

Section II. MANUFACTURERS' DESIGNATING
SYMBOLS

NAVSHIPS 900,109

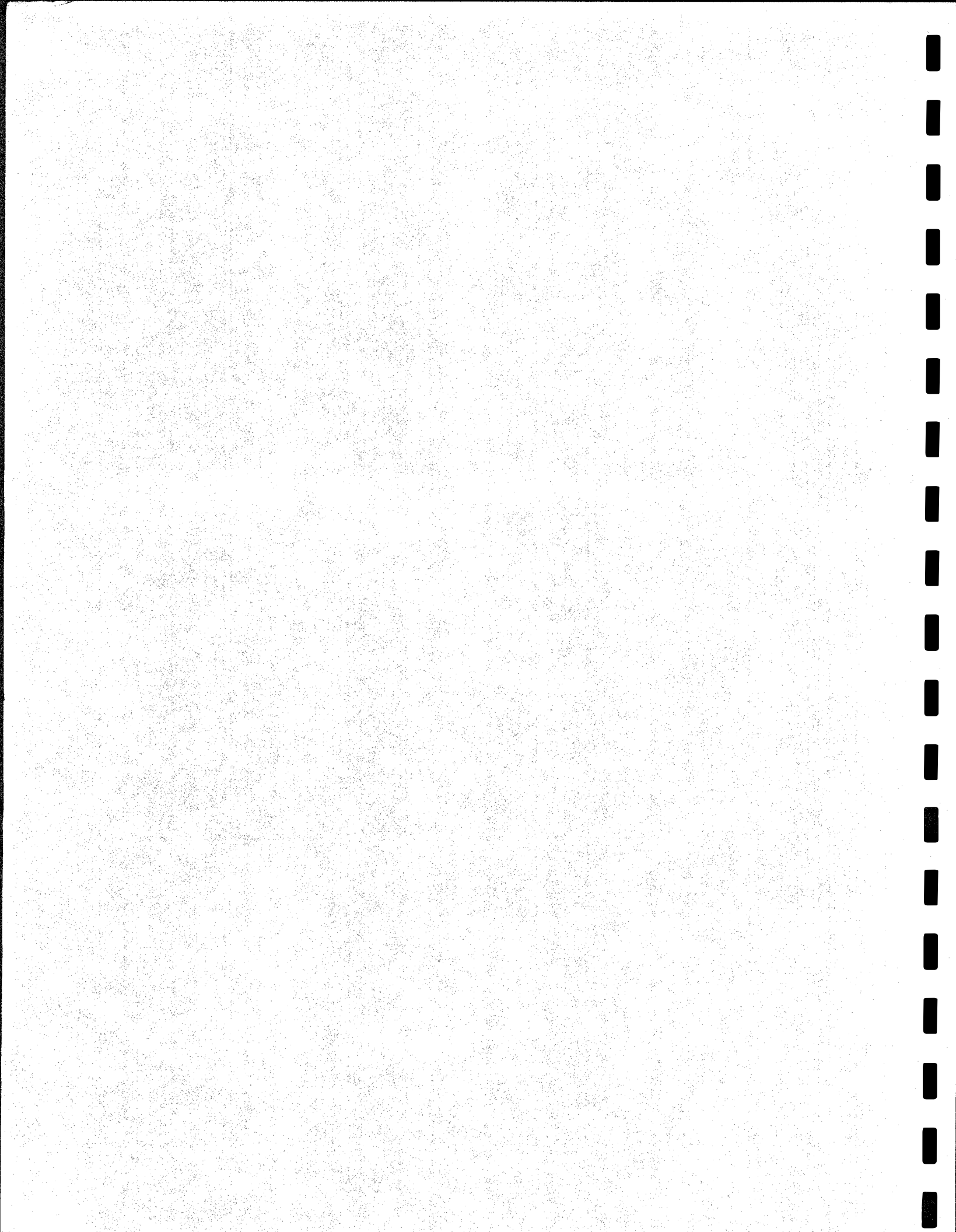

Section II

Part A. DESIGNATING SYMBOLS ARRANGED
BY MANUFACTURERS' NAMES

NAVSHIPS 900,109

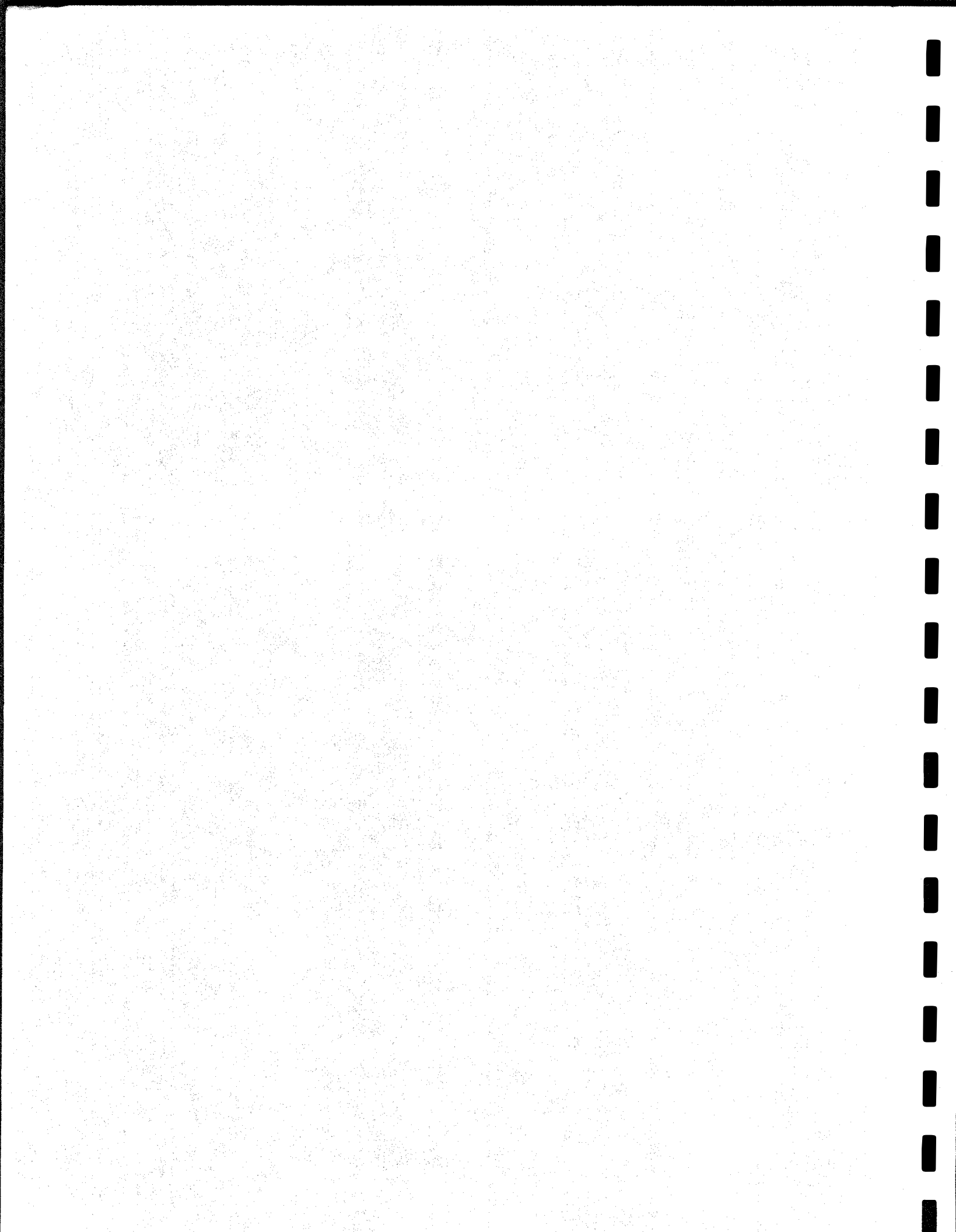

COMMERCE DEPARTMENT
MANUFACTURER'S DESIGNATING SYMBOLS
FOR NAVY TYPE AND DRAWING NUMBERS
AND NAME PLATES FOR ARMY-NAVY EQUIPMENT
ARRANGEMENT BY MANUFACTURER'S NAME

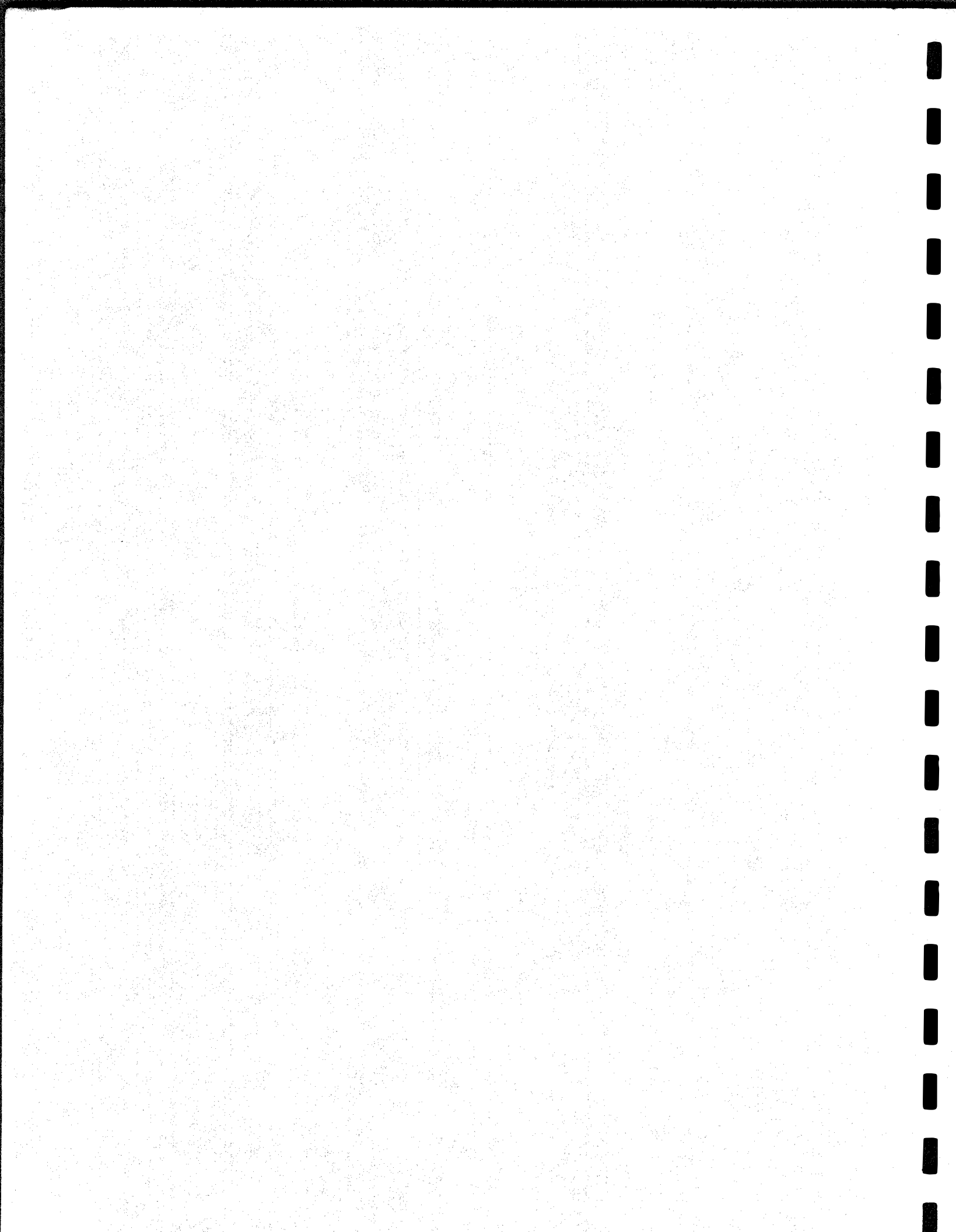

Designating Symbols—By Manufacturers' Names

2A-3

MANUFACTURER'S NAME AND ADDRESS	TYPE NO. PREFIX	ORG. NO. PREFIX	MANUFACTURER'S NAME AND ADDRESS	TYPE NO. PREFIX	ORG. NO. PREFIX	MANUFACTURER'S NAME AND ADDRESS	TYPE NO. PREFIX	ORG. NO. PREFIX
COAST & GEODETIC SURVEY COMMERCE DEPARTMENT WASHINGTON, D. C.	GCG							
OFFICE OF SCIENTIFIC RESEARCH & DEVELOPMENT	GCH							

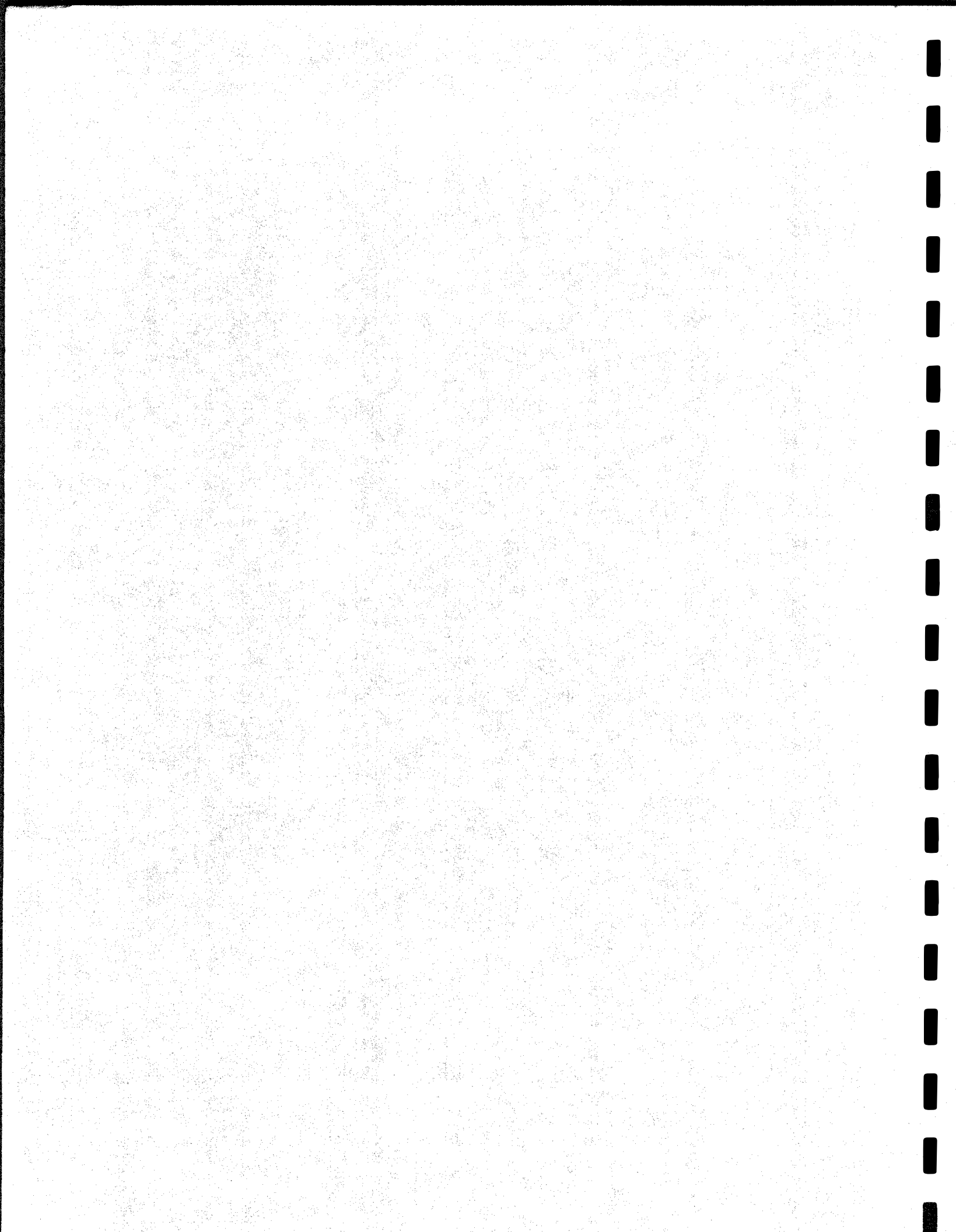

NAVY DEPARTMENT

**MANUFACTURER'S DESIGNATING SYMBOLS
FOR NAVY TYPE AND DRAWING NUMBERS
AND NAME PLATES FOR ARMY-NAVY EQUIPMENT**

ARRANGED BY MANUFACTURER'S NAME

RESTRICTED

NAVSHIPS 900,109

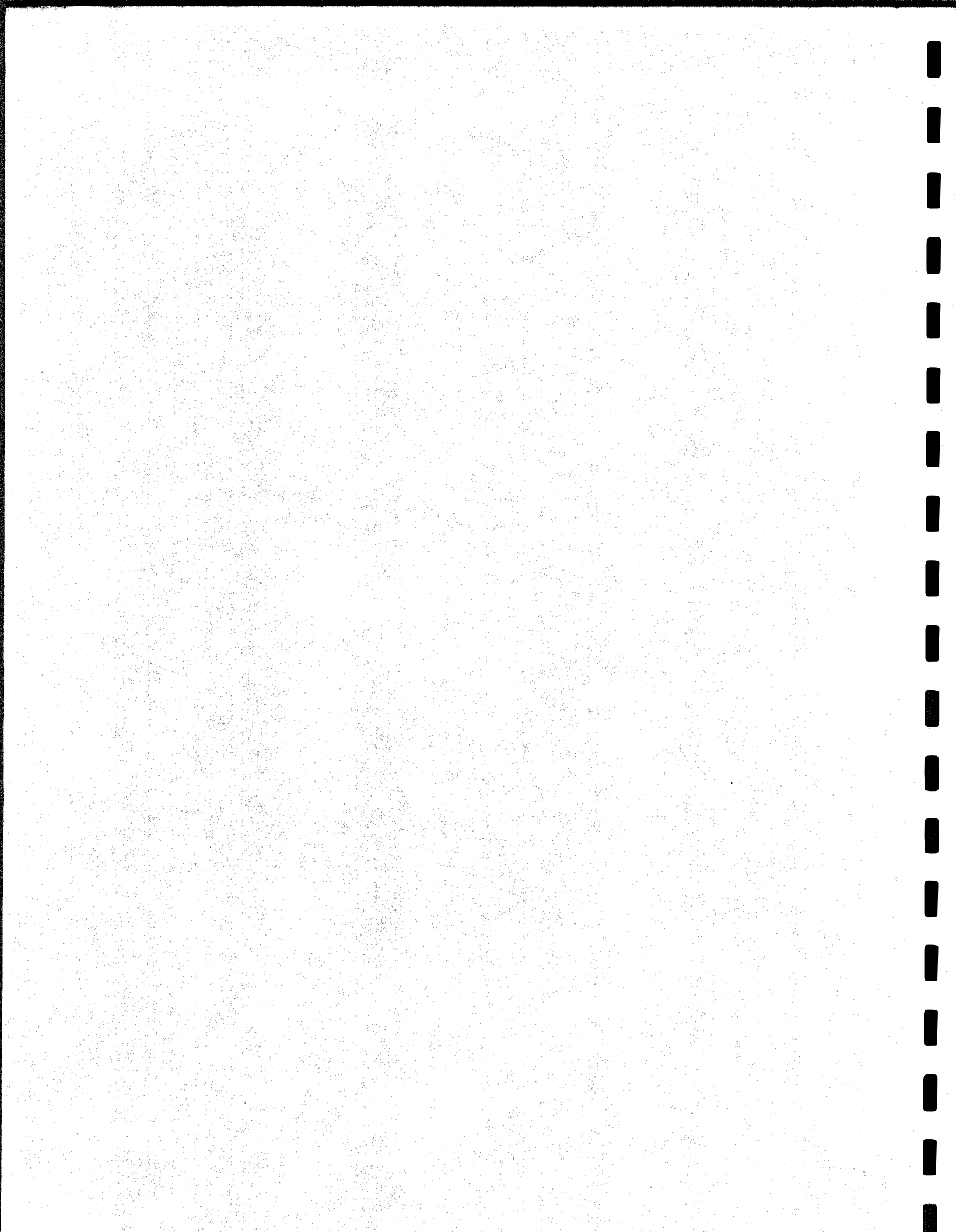

Designating Symbols—By Manufacturers' Names

2A-7

MANUFACTURER'S NAME AND ADDRESS	TYPE NO. PREPTE	DEF. NO. PREPTE	MANUFACTURER'S NAME AND ADDRESS	TYPE NO. PREPTE	DEF. NO. PREPTE	MANUFACTURER'S NAME AND ADDRESS	TYPE NO. PREPTE	DEF. NO. PREPTE
BUREAU OF AERONAUTICS NAVY DEPARTMENT WASHINGTON, D.C.	RI		NAVY YARD PHILADELPHIA, PA.	EL				
NAVAL ACADEMY ANNAPOLIS, MD.	RK		NAVY YARD PORTSMOUTH, N. H.	EP				
NAVAL AIR STATION ANACOSTIA, D. C.	RZ		NAVY YARD PUGET SOUND, WASH.	ES				
NAVAL AIR STATION PENSACOLA, FLA.	RF		NAVY YARD WASHINGTON, D. C.	EW				
NAVAL AIRCRAFT FACTORY PHILADELPHIA, PA.	RR		RADIO DIV., BUREAU OF SHIPS NAVY DEPARTMENT WASHINGTON, D. C.	RE				
NAVAL OPERATING BASE HAMPTON ROADS, VA.	RD		SIGNAL SUPPLY DEPOT US MARINE CORPS DEPOT OF SUPPLIES 100 HARRISON ST., SAN FRANCISCO	RHM				
NAVAL OPERATING BASE NEW ORLEANS, LA.	RO		U.S. NAVY UNDERWATER SOUND LAB RQ FORT TRUMBULL, NEW LONDON, CONN.	RQ				
NAVAL OPERATING BASE SAN DIEGO, CALIF.	RJ							
NAVAL RESEARCH LABORATORY BELLEVUE, D. C.	RA							
NAVAL TRAINING STATION GREAT LAKES, ILL.	RG							
NAVY YARD BOSTON, MASS	RB	B						
NAVY YARD CHARLESTON, S. C.	RH	H						
NAVY YARD MARE ISLAND, CALIF.	RM	M						
NAVY YARD NEW YORK, N. Y.	RY							
NAVY YARD NORFOLK, VA.	RN	N						
NAVY YARD PEARL HARBOR, T. H.	RY	✓						

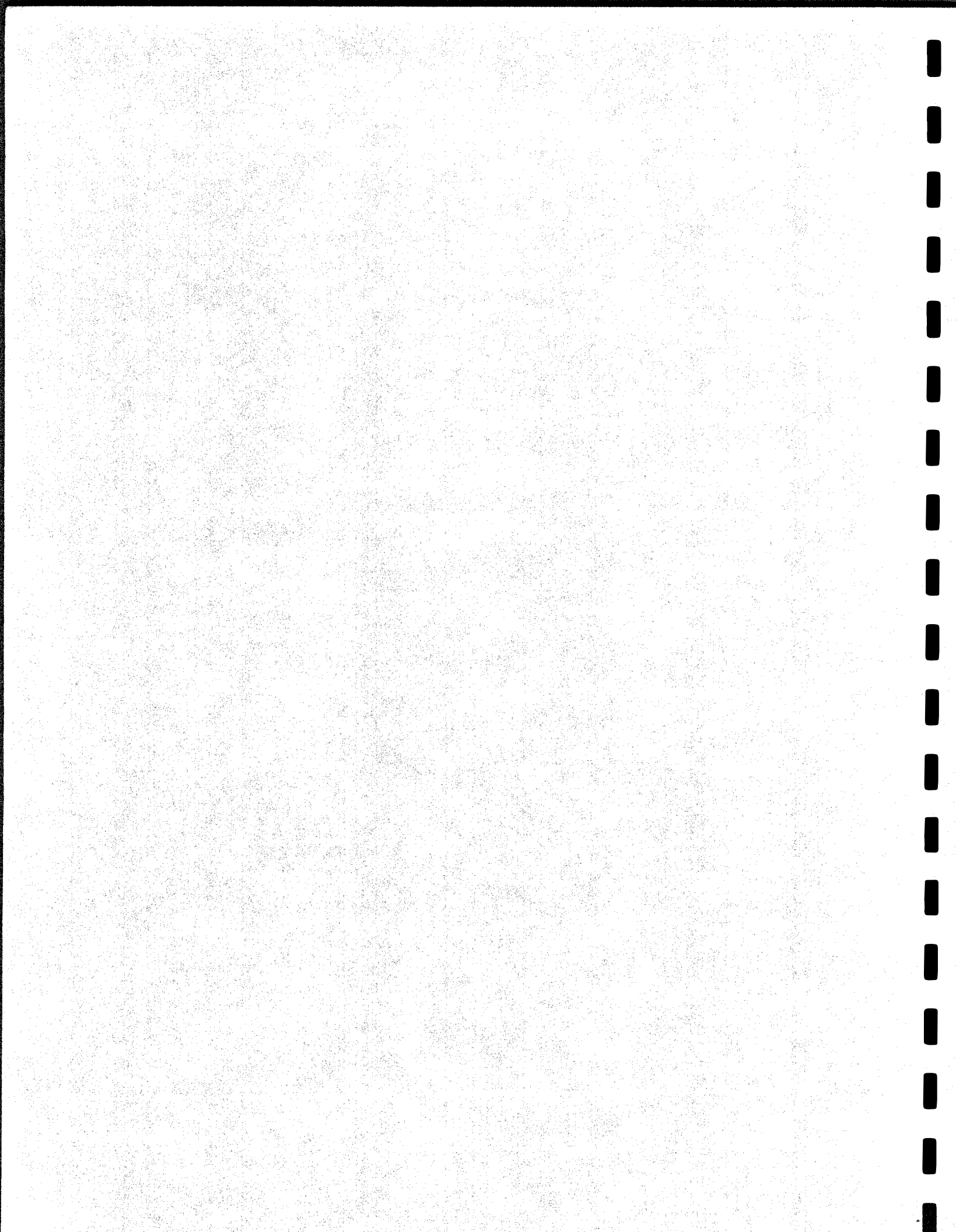

WAR DEPARTMENT
MANUFACTURER'S DESIGNATING SYMBOLS
FOR NAVY TYPE AND DRAWING NUMBERS
AND NAME PLATES FOR ARMY-NAVY EQUIPMENT
ARRANGED BY MANUFACTURER'S NAME

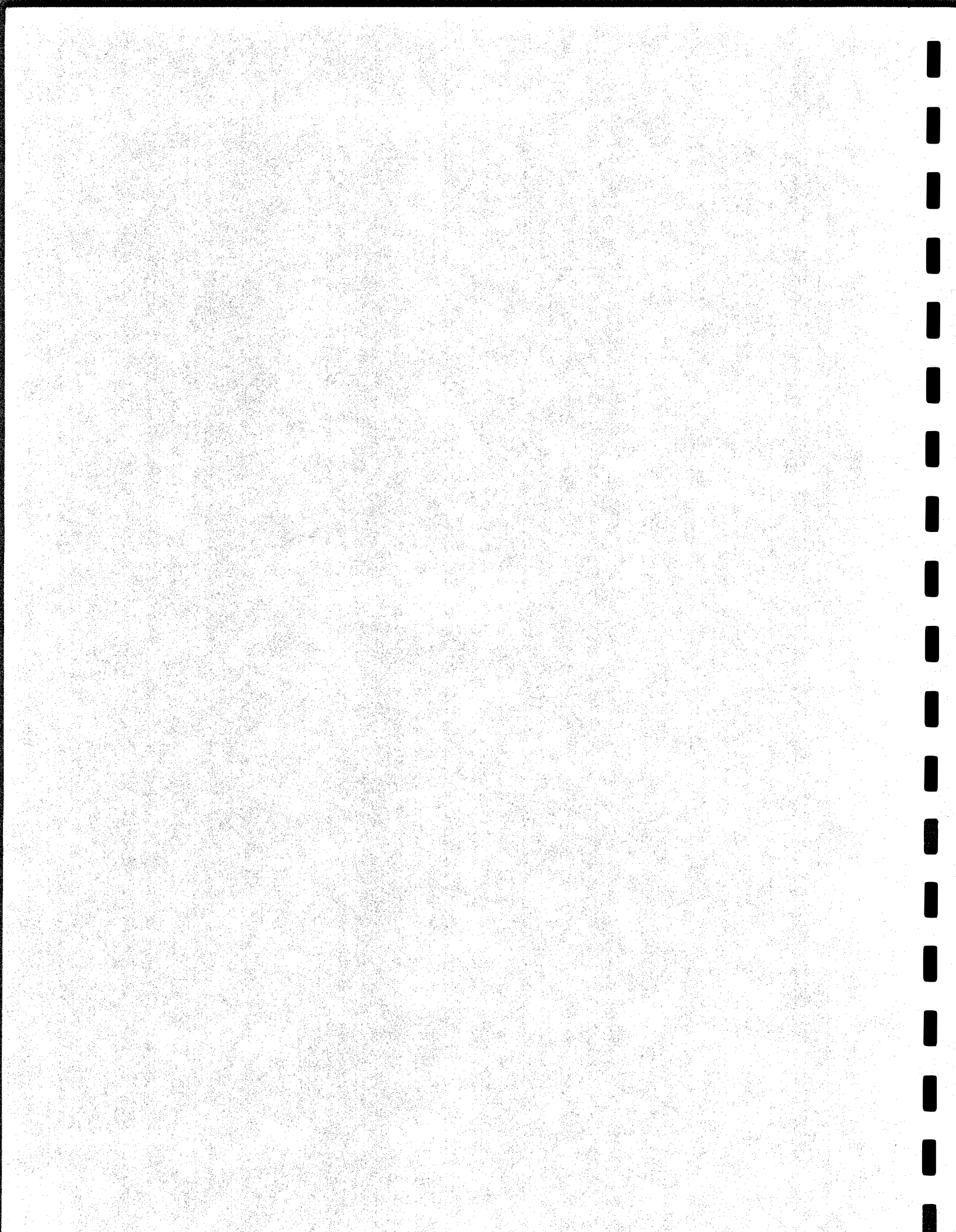

Designating Symbols—By Manufacturers' Names

2A-11

MANUFACTURER'S NAME AND ADDRESS	TYPE NO. PREFIX	DWG. NO. PREFIX	MANUFACTURER'S NAME AND ADDRESS	TYPE NO. PREFIX	DWG. NO. PREFIX	MANUFACTURER'S NAME AND ADDRESS	TYPE NO. PREFIX	DWG. NO. PREFIX
AIRCRAFT RADIO LABORATORY WEICKE FIELD DAYTON, OHIO	CWA							
CAMP COLES SIGNAL LABORATORY CAMP COLES, REDBANK, NEW JERSEY	CWC							
CAMP EVANS SIGNAL LABORATORY CAMP EVANS RED BANK, NEW JERSEY	CWE							
FORT MONMOUTH SIGNAL LAB. FORT MONMOUTH, RED BANK, N.J.	CWM							
EATONTOWN SIGNAL LABORATORY EATONTOWN, NEW JERSEY	CWO							
TOMS RIVER SIGNAL LABORATORY CAMP EVANS, BELMAR, NEW JERSEY	CWT							

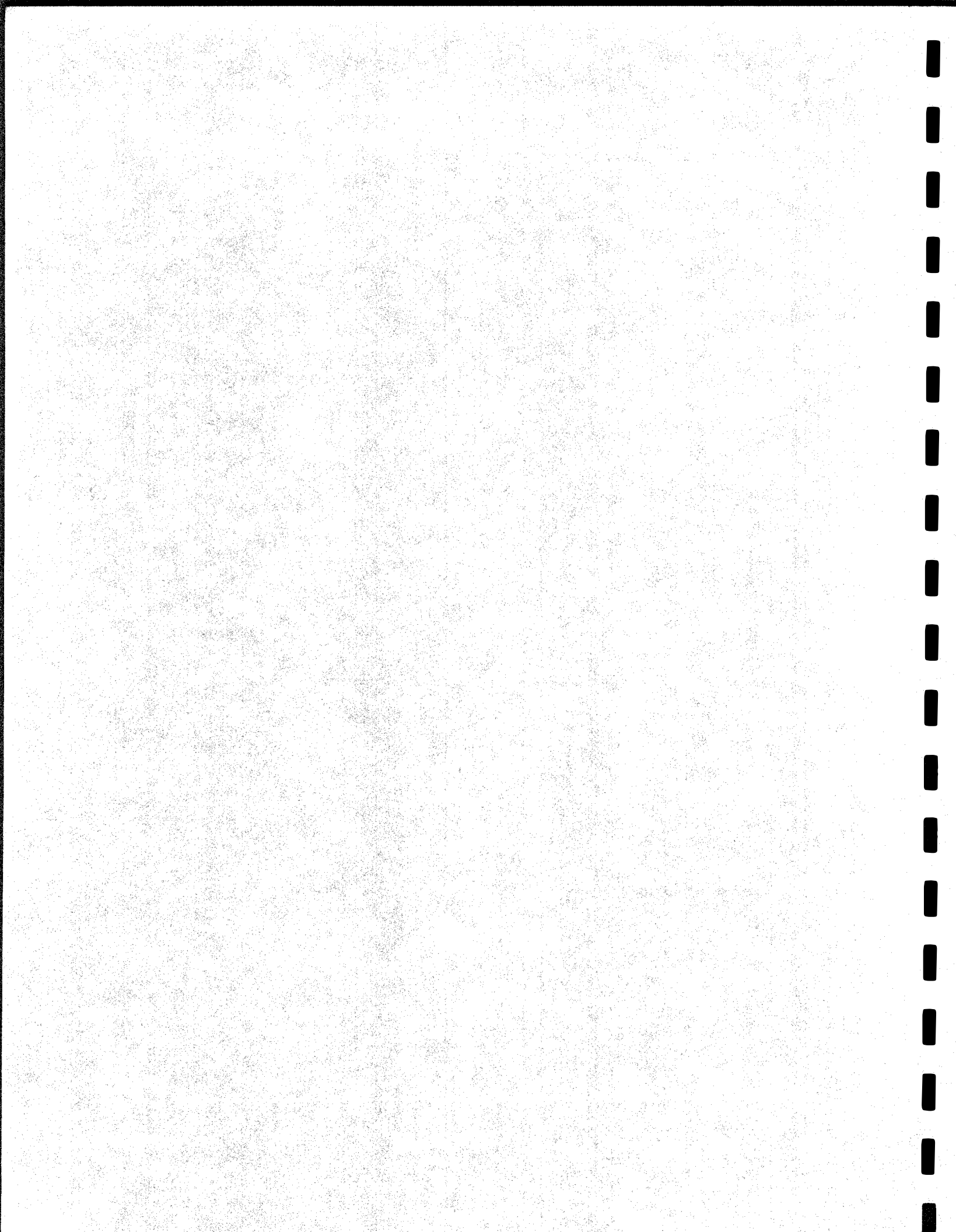

COMMERCIAL

**MANUFACTURER'S DESIGNATING SYMBOLS
FOR NAVY TYPE AND DRAWING NUMBERS
AND NAME PLATES FOR ARMY-NAVY EQUIPMENT**

ARRANGED BY MANUFACTURER'S NAME

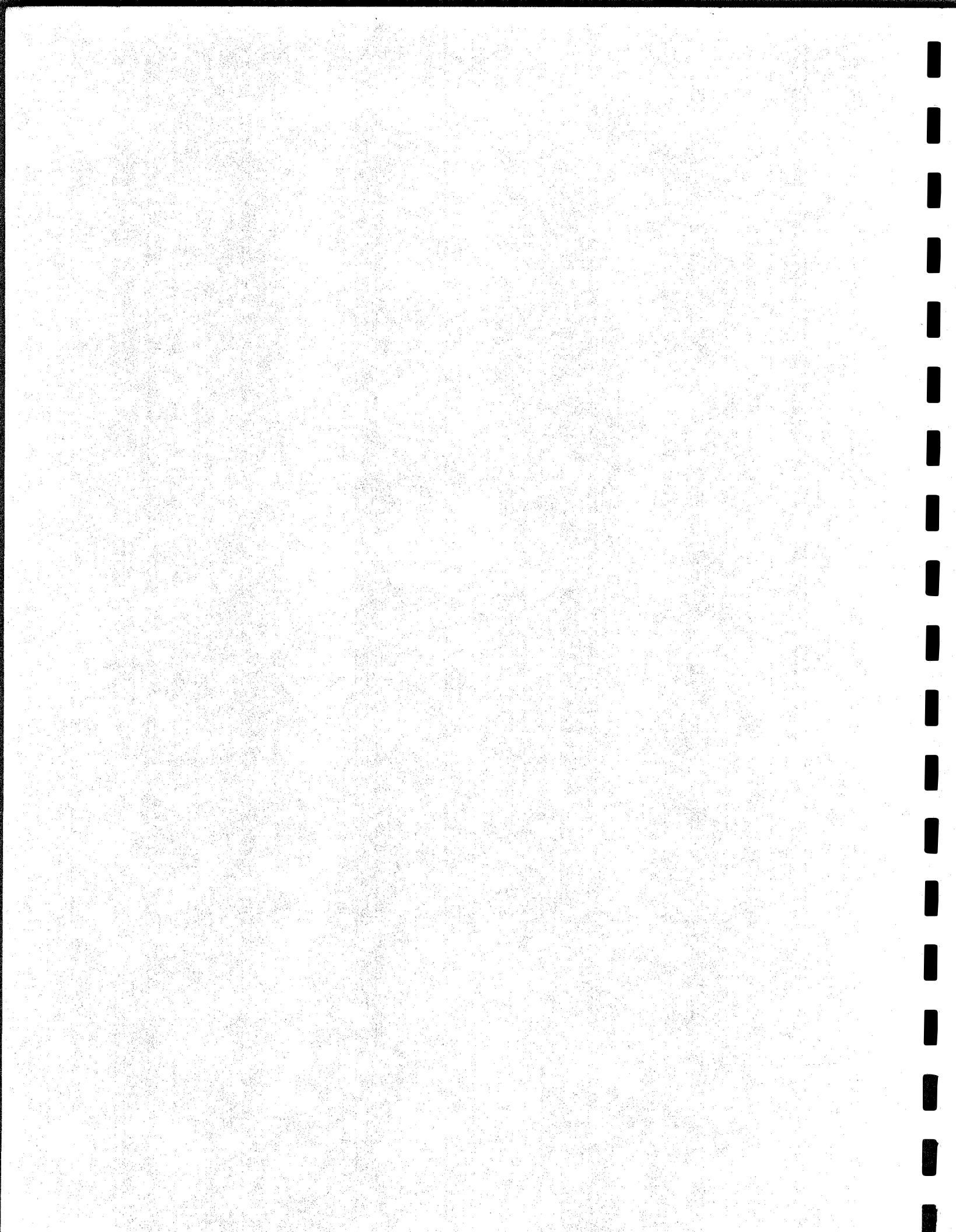

Designating Symbols—By Manufacturers' Names

2A-15

MANUFACTURER'S NAME AND ADDRESS	TYPE NO. PREFIX	DWG. NO. PREFIX	MANUFACTURER'S NAME AND ADDRESS	TYPE NO. PREFIX	DWG. NO. PREFIX	MANUFACTURER'S NAME AND ADDRESS	TYPE NO. PREFIX	DWG. NO. PREFIX
ABBOTT INSTRUMENT INC. 6-8 WEST 18TH ST NEW YORK, N. Y.	COA		AIR ASSOCIATES INC. TETERBORO, N. J.	CAOY		AIRWAY ELECTRIC APPLIANCE CORP. 2101 AUBURN AVE. TOLEDO, OHIO	CAOR	
ABT MANUFACTURING CORP. 715 N. KEDZIE AVE. CHICAGO, ILL.	CAQP		AIR COMMUNICATIONS, INC. 2233 GRAND AVE. KANSAS CITY, MO.	CQD		AJAX LEATHER MFG. CO. 3 WASHINGTON PL. NEW YORK, N.Y.	CAHI	
ACADIA SYNTHETIC PRODUCTS DIV. WESTERN FELT WORKS 4116 OGDEN AVE. CHICAGO, ILL.	CUX		AIRADIO INC. HELROSE AVE. & BARRY PLACE STAMFORD, CONN.	CRB		AKLEY CAMERA INC. 175 VARICK STREET, NEW YORK.	CUQ	
ACME ELECTRIC & MFG. CO. CUBA, NEW YORK	CCV		AIRBORNE INSTRUMENT LAB COLUMBIA UNIVERSITY NEW YORK CITY, NEW YORK	CLV		ALBERSON, G. S. CO. 308 W. 68TH ST. NEW YORK, N. Y.	CAVD	
ACME ELECTRIC HEATING CO. 1205 WASHINGTON ST. BOSTON, MASS.	CEH		AIRCOMP LTD. 72 TAJUNGA ST. BURBANK, CALIF.	CANR		AKRON PORCELAIN CO. KENMORE STATION AKRON, OHIO	CATO	
ACME WIRE CO. 1939 BASSETT ST. NEW HAVEN, CONN.	CKA		AIRCRAFT ACCESSORIES CORP NAME CHANGED TO AIREON MFG. CORP.			ALDEN PRODUCTS CO. BROCKTON, MASS	CYA	
ACRO ELECTRIC CO. 1305 SUPERIOR AVE. CLEVELAND, OHIO	CATK		AIRCRAFT-MARINE PRODUCTS INC. 1523 NO. 4TH ST. HARRISBURG, PA.	CAWG		ALLADIN RADIO INDUSTRIES, INC. CHICAGO, ILL.	CAI	
ADAMS AND WESTLAKE CO. 319 WEST ONTARIO CHICAGO, ILL.	CWE		AIRCRAFT RADIO CORP. BOONTON, N. J.	CBY		ALLEGHENY LUDLUM STEEL CORP PITTSBURGH, PA.	CVQ	
ADAPTI CO. THE 2996 E. 72ND ST. CLEVELAND, OHIO	CAQC		AIRCRAFT SPECIALITY PRODUCTS COMPANY 5530 ARCH ST. PHILADELPHIA, PA.	CALQ		ALLEN-BRADLEY CO. 118 W. GREENFIELD AVE. MILWAUKEE, WIS	CBZ	
ADLER MFG. COMPANY 2901 -3000 CHESTNUT ST. LOUISVILLE, KY.	CAIO		AIR DESIGN & FABRICATION INC. UPPER DARBY, PA.	CAWL		ALLEN CALCULATOR CO. GRAND RAPIDS, MICH. DIV. OF R. C. ALLEN PRODUCTS	CAVA	
ADMIRAL CORP. 3800 W. COURTLAND ST. CHICAGO, ILL.	CQC		AIREON MFG. CORP. FAIRFAX & FUNSTON ROADS KANSAS CITY, KANSAS	CKV		ALLEN MFG. CO. HARTFORD, CONN.	CATY	
ADVANCE ELECTRIC CO. 1260 W. 2ND ST. LOS ANGELES, CALIF.	CATH		AIR-KING PRODUCTS CO. 1523 63RD ST. BROOKLYN, N. Y.	CKP		ALLIANCE MFG. CO. 100 LAKE PARK BLVD. ALLIANCE, OHIO	CZA	
AERIAL MACHINE & TOOL CORP. 260 WEST ST. NEW YORK N. Y.	CAX		AIRPLANE & MARINE DIRECTION FINDER CORP. NAME CHANGED TO AIRPLANE & MARINE INSTRUMENTS, INC			ALLIED CONTROL CO. 227 FULTON ST. NEW YORK, N. Y.	CCQ	
AERO MACHINE CO. 8 RENEE ST. IRVINGTON, N.J.	CASP		AIRPLANE & MARINE INSTRUMENTS, CIA INCORPORATED. CLEARFIELD, PA.			ALLIED HOUSING ASSOCIATES INC. CAII LANGHORNE, PA.	CAII	
AERO UNIT INC. 374 VERONA AVE. NEWARK, N. J.	CAQD		AIR-TRACK MFG. CORP. COLLEGE PARK, MD.	CDE		ALLIED RADIO CORP. 833 JACKSON BOULEVARD CHICAGO, ILL.	CZY	
AEROVOX CORP. 742 BELLEVILLE AVE. NEW BEDFORD, MASS.	CAW		AIRTRONICS DEVELOPMENT CORP. DAYTON, OHIO	CACB		ALLIS-CHALMERS 1941 RISTOW ST., MILWAUKEE, WISCONSIN	CDD	

RESTRICTED

NAVSHIPS 900,109

Designating Symbols—By Manufacturers' Names

MANUFACTURER'S NAME AND ADDRESS	TYPE NO. PREPIS	DWG. NO. PREPIS	MANUFACTURER'S NAME AND ADDRESS	TYPE NO. PREPIS	DWG. NO. PREPIS	MANUFACTURER'S NAME AND ADDRESS	TYPE NO. PREPIS	DWG. NO. PREPIS
ALLIS, LOUIS 427 EAST STEWART ST. MILWAUKEE, WIS.	CLA		AMERICAN ELECTRONICS 37 E. 18TH ST. NEW YORK, N. Y.	CAQH		AMERICAN TYPE FOUNDERS 222 ELMORA AVE. ELIZABETH, N. J.	CGP	
ALMY, DEWEY 62 WHITTMORE AVE., CAMBRIDGE, MASS.	CAGR		AMERICAN GAS ACCUMULATOR 1003 NEWARK AVE. ELIZABETH, N. J.	CAYP		AMERTYPE RECORDGRAPH DIV. NEW YORK, N. Y. (SEE AMERICAN TYPE FOUNDERS)		
ALTAIR MACHINERY CORP. 55 VAN DAM ST. NEW YORK, N. Y.	CATR		AMERICAN JEWELS CORP. ATTLEBORO, MASS.	CJW		AMPEREX ELECTRONIC PRODUCTS CO 79 WASHINGTON ST. BROOKLYN, N. Y.	CEP	
ALTEC-LANSING CORP. 6900 MC KINLY AVE. LOS ANGELES, CAL.	CLX	63	AMERICAN LADY CORSET CO. 1060 W. FORT ST. DETROIT MICH.	CAMR		AMPERITE COMPANY 561 BROADWAY NEW YORK, N. Y.	CAGK	
ALTO MFG. CO. 1647 W. WOLFROM ST. CHICAGO, ILL	CLH		AMERICAN LAUNDRY & MACHINERY CO ROCHESTER, N. Y.	CAEA		AMPLIFIER CORP. OF AMERICA 17 W. 20TH STREET NEW YORK, N. Y.	CAED	
AMCO PRODUCTS CO. 975 MARKET ST. PATERSON, N. J.	CAJQ		AMERICAN LAVA CORP. CHEROKEE BLVD. & MFGR'S. RD. CHATTANOOGA, TENN.	CAS		ANTHOR TESTING INST. CO. 45 VAN SINDEREN AVE. BROOKLYN, N. Y.	CAPU	
AMERICAN AIRCRAFT COMPANY 704 N. MAIN ST. DAYTON, OHIO	CACV		AMERICAN MACHINE & FOUNDRY CO. 204 SHELTON AVE. NEW HAVEN, CONN.	CAYL		ANACONDA WIRE & CABLE CO. 79 SIDNEY ST. CAMBRIDGE, MASS.	CAUU	
AMERICAN BLOWER CORP. 6001-09 RUSSELL ST. DETROIT, MICH.	CCF		AMERICAN METAL HOSE	CAVO		ANCHOR MFG. CO. MANCHESTER, NEW HAMPSHIRE	CANG	
AMERICAN BOSCH CORP. SPRINGFIELD, MASS.	CARY		AMERICAN MICROPHONE CO. 1915 SOUTHWESTERN AVE. LOS ANGELES, CAL.	CVX		ANDOVER-KENT AVIATION CO. NEW BRUNSWICK, N. J.	CATA	
AMERICAN BOWLING & BILLIARD CO. 200 MADISON AVE. NEW YORK, N. Y.	CAIT		AMERICAN PHENOLIC CORP. 1250 W. VAN BUREN ST. CHICAGO, ILL.	CPH		ANDREA RADIO CORP. 48-20 34TH ST. LONG ISLAND CITY, N. Y.	CND	
AMERICAN BRAIDING CO. NAME CHANGED TO AMERICAN ELECTRIC CABLE CO.			AMERICAN RADIO HARDWARE CO INC 476 BROADWAY NEW YORK, N. Y.	CMH		ANDREW CO., VICTOR J. 363 E. 75TH ST. CHICAGO, ILL.	CAJF	
AMERICAN BRAKE SHOE AND FOUNDRY CO. (KELLOG DIVISION) 125 HUMBOLDT STREET ROCHESTER, N. Y.	CFO		AMERICAN STEEL PACKAGE CO. SQUIRE AVE., DEFIANCE, OHIO	CAIR		ANETSBERGER BROS. 3508 ELSTON AVE. CHICAGO, ILL	CAVF	
AMERICAN CONDENSER COMPANY 2508 SO MICHIGAN AVE. CHICAGO, ILL.	CQU		AMERICAN STEEL & WIRE CO. ROOM 448 ROCKEFELLER BLDG. CLEVELAND, OHIO	CSW		ANSLEY RADIO CORP 21-10 49TH AVE., LONG ISLAND CITY, N. Y.	CQY	
AMERICAN CROSSARM & CONDUIT CO 22 W MONROE STREET CHICAGO, ILL	CAEU		AMERICAN TELEVISION LABS. 433 E. ERIE STREET CHICAGO, ILL.	CAGE		APEX ELECTRICAL MFG. CO. E. 152ND ST. CLEVELAND, OHIO	CAKO	
AMERICAN ELECTRIC CABLE CO. 181 APPLETON ST. MOLYOKE, MASS	CAK		AMERICAN TIME PRODUCTS 580 5TH AVE. NEW YORK, NY.	CACW		ARCHWIN CO. 1635 63RD ST. BKLYN., N. Y.	CALJ	
AMERICAN ELECTRIC HEATER CO. 6110 CASS AVE. DETROIT, MICH.	CAXT		AMERICAN TRANSFORMER CO. 172 ENMET ST., NEWARK., N. J.	CAT		ARCO TRANSFORMER & ELECTRIC CORP. FT. WAYNE, IND.	CAWD	

Designating Symbols—By Manufacturers' Names

2A-17

MANUFACTURER'S NAME AND ADDRESS	TYPE NO. PREFIX	DWG. NO. PREFIX	MANUFACTURER'S NAME AND ADDRESS	TYPE NO. PREFIX	DWG. NO. PREFIX	MANUFACTURER'S NAME AND ADDRESS	TYPE NO. PREFIX	DWG. NO. PREFIX
ARCTURUS RADIO TUBE CO. NEWARK, N. J.	CAA		AUTO ORDNANCE CORP. NAME CHANGED TO MAGUIRE INDUSTRIES ALSO "GENERAL ELECTRONIC INDUSTRIES"			BARCO MFG. CO 1801 WINNEMAC AVE. CHICAGO, ILL.	CAWH	
ARESTO MANUFACTURING CO. 208 W. CAMDEN ST. BALTIMORE, MD.	CAD		AUTOMATIC ELECTRIC CO. 1033 W. VAN BUREN ST. CHICAGO, ILL.	CAU		BARKELEW ELECTRIC MFG. CO THE MIDDLETOWN, OHIO	CAWA	
ARK-LES SWITCH CORP. WATERTOWN, MASS.	CATC		AUTOMATIC ELECTRIC MFG. CO. MANKATO, MINN.	CAGX		BARKER & WILLIAMSON UPPER DARBY, PA.	CAGC	
ARLINGTON MACHINE WORKS 96 BOW ST. ARLINGTON, MASS.	CAVE		AUTOMATIC RADIO MFG. INC. 122 BROOKLINE AVE. BOSTON 15, MASS.	CARZ		BARLOW ENGINEERING CO. 157 E 128TH STREET, NEW YORK, N.Y.	CAIJ	
ARPIN MFG. CO. 422 ALDEN ST. ORANGE, N. J.	CAPQ		AUTOMATIC SIGNAL CORP. EAST NORWALK, CONN	COQ		BARRY, L. N. 489 MAIN ST. CAMBRIDGE, MASS.	CATQ	
ARROW-HART & HEGEMAN ELECT CO 102 HAWTHORNE ST. HARTFORD, CONN.	CHH		AUTOMATIC WASHER CO. NEWTON, IOWA	CANP		BASSETT INC., REX BASSETT BLDG. 500 S.E. 2ND ST. FORT LAUDERDALE, FLA.	CAHZ	
ARTOY CO. 235 INDIANOLA AVE. YOUNGSTOWN, OHIO	CASI		AUTOMATIC WINDING CO. HARRISON, N. J.	CWG		BASSICK CO. BRIDGEPORT, CONN.	CAWT	
ASHTABULA AUTO EQUIPMENT ASHTABULA, OHIO	CAKR		AVIOLA RADIO CORP. 703 WEST IVY ST. GLENDALE, CALIFORNIA	CANB		BEALS & SELKIRK TRUNK CO. WYNDOTTE, MICHIGAN	CAAR	
ASSOCIATED METAL PRODUCTS CO. 2452 W. IRVING PARK BLVD. CHICAGO, ILL.	CAHQ		AVIOMETER CORP. 370 WEST 35TH ST. NEW YORK, N. Y.	CVA		BEATON & CADWELL MFG. CO. NEW BRITAIN, CONN.	CATM	
ASTATIC CORP. 830 MARKET ST. YOUNGSTOWN, OHIO	CQA		B. A. C. MACHINE CO. CHAPEL ST. NEEDHAM, MASS.	CATV		BEAUMONT ELECTRIC SUPPLY 570 LEXINGTON AVE. CHICAGO, ILLINOIS	CKY	
ATLANTIC ELECTRONIC CO. DIV. OF CONTINENTAL ELECTRONIC LTD. 81 PINE ST. NEW YORK, N. Y.	CATT		B & R SPRING CO. 125 SHAW ST. NEW LOHOOB, CONN.	CVB		BEEDE ELECTRICAL INST. CO. PENACOCK, N. H.	CATX	
ATLAS AIRCRAFT PRODUCTS CORP. 405 EAST 42ND ST. NEW YORK, N. Y.	CCW		BALDOR ELECTRIC COMPANY 4351 DUNCAN AVE.. ST. LOUIS, MO.	CAFZ		BELBER TRUNK & BAG CO. HOPKINS & GREEN ST. WOODBURY, N.J.	CAAQ	
ATLAS METAL STAMPING CO. KENSINGTON & CASTOR AVE.. PHILADELPHIA, PA.	CAGN		BALDWIN, NATHANIAL	CAB	23	BELDEN MFG. CO. P. O. BOX 5070A CHICAGO, ILL	CQG	
ATLAS RESISTOR CO. 423 BROOME ST. NEW YORK, N.Y.	CAWH		BANTAN PRODUCTS CO, 24 FRANKLIN AVE. RUTLEY, N. J.	CALL		BELL & HOWELL & CO. 1801 LARCHMONT AVE.. CHICAGO, ILL.	CAEC	
AUDIO DEVELOPMENT CO. 28-33 13TH AVE., S. MINNEAPOLIS, MINN.	CUD		BARBER-COLEMAN CO. 110 MILL ST. ROCKFORD, ILL	COB		BELL SOUND SYSTEMS 1183 ESSEX AVE. COLUMBUS, OHIO	CQE	
AUDIO RESEARCH, INC. 105-107 EAST 16TH ST. NEW YORK, N. Y.	CRE	62	BARBOUR STOCKWELL CO. 205 BROADWAY CAMBRIDGE, MASS.	CAFQ		BELL TELEPHONE CO. WHIPPANY, N. J. (SEE WESTERN ELECTRIC)	CM	

RESTRICTED

NAVSHIPS 900,109

Designating Symbols—By Manufacturers' Names

MANUFACTURER'S NAME AND ADDRESS	TYPE NO. PREFIX	ORIG. NO. PREFIX	MANUFACTURER'S NAME AND ADDRESS	TYPE NO. PREFIX	ORIG. NO. PREFIX	MANUFACTURER'S NAME AND ADDRESS	TYPE NO. PREFIX	ORIG. NO. PREFIX
BELL TELEPHONE CO. OFFICE, 463 WEST ST. NEW YORK, N.Y. (SEE WESTERN ELECTRIC)	CM		BLACK INDUSTRIES MECH-RAD DIVISION 1400 EAST 222ND ST. CLEVELAND, OHIO	CAFU		BOSTON GEAR WORKS 10 HAYWARD ST. N. QUINCY, MASS.	CBH	
BELL AND THORNE INC. WABASH AT 34TH ST. CHICAGO, ILL.	CNQ		BLAW-KNOX DIVISION OF BLAW-KNOX PITTSBURGH, PA.	CKX		BOWEN & CO. 4712 BETHESDA AVE. BETHESDA, MD.	CALK	
BELLEVIEW LEATHER PRODUCTS 1025 RACE ST. PHILADELPHIA, PA.	CAXG		BLILEY ELECTRIC CO. 200 UNION STATION BLOC. ERIE, PA.	CQB		BOYLE MFG. DIV. OF U. S. STEEL PRODUCTS LOS ANGELES, CALIF.	CAPE	
BELMONT RADIO CORP. 5921 W. DICKENS AVE. CHICAGO, ILL.	COL		BLILEY MFG. CORP. PO BOX 1099 ERIE, PA.	CJQ		BRACH CO., L. S. 55 DICKERSON ST. NEWARK, N. J.	CLS	
BENDIX AVIATION CORP. TETERBORO, N. J.	CAYY		BLUDWORTH MARINE 100 GOLD ST. NEW YORK 7, N.Y.	76		BRADLEY, ALLEN SEE ALLEN-BRADLEY		
BENDIX AVIATION LTD. NO. HOLLYWOOD, CALIF.	CZL		BODINE ELECTRIC CO. 2245 W. OHIO ST. CHICAGO, ILL.	CBX		BRAND, & SON CO. ROBERT OSHKOSH, WISC.	CADT	
BENDIX MARINE DIVISION OF BENDIX AVIATION CORP. 1 HANSON PLACE BROOKLYN, N.Y.	CM	74	BODNAR, CHARLES J. INC. TUCKAHOE, N.Y.	CAMA		BRANDT INC. RIDGLEY & BUSH STS. BALTIMORE, MD.	CAOZ	
BENDIX RADIO DIVISION OF BENDIX AVIATION CORP. TOWSEN, MD.	CRR		BOEHNE INC., H. O. 915 BROADWAY NEW YORK, N. Y.	CHO		BREEZE CORP. 18-36 S. 6TH ST. NEWARK, N. J.	CZB	
BENJAMIN ELECTRIC MFG. CO. DES PLAINS, ILL.	CBE		BOGEN INC., DAVID 663 BROADWAY, NEW YORK, N. Y.	CDI		BRELCO CORP. 65 VANDAM ST. NEW YORK, N.Y.	CAQZ	
BENWOOD LINZE CO. 1811 LOCUST ST. ST. LOUIS, MO.	CABR		BOGUE ELECTRIC CO. 80 GLOVER AVE. W. PATTERSON, N. J.	CGV		BREKERT LIGHT PROJECTION CO. 7348 ST. AUBIN AVE., DETROIT, MICH.	CAJH	
BERKEY & GAT FURNITURE CO. GRAND RAPIDS, MICH.	CAOC		BOND, CHARLES 617-23 ARCH ST. PHILADELPHIA, PA.	CCB		BRIGGS CLARIFIER CO WASHINGTON, D.C.	CAVP	
BIDDLE CO., JAMES C. 1211-13 ARCH ST. PHILADELPHIA, PA.	CGB		BOND EQUIPMENT CO. 11TH TATNALL ST. WILMINGTON, DELAWARE	CALO		BRIGGS & STRATTON CORP. 2711 N. 13TH ST. MILWAUKEE, WIS.	CBG	
BIGELOW-SANFORD CARPET CO. INC. THOMPSONVILLE, CONN.	CAJL		BOOM ELECTRIC & AMPLIFIER CO. 1227 WEST WASHINGTON BLVD. CHICAGO, ILL.	CAYH		BRIGHT STAR BATTERY CO. CLIFTON, N. J.	CBS	
BIRD ENGINEERING CO. 1800 E. 38TH ST. CLEVELAND, OHIO	CANY		BOONTON METAL PRODUCTS CO. BOONTON, N. J.	COO		BRISTOL CO. 117 BRISTOL ROAD WATERBURY, CONN.	CTB	
BIRNBACH RADIO CO. INC. 145 HUDSON ST. NEW YORK, N. Y.	CTB		BOONTON RADIO CORP. BOONTON, N. J.	CYK		BRITAIN SOUND EQUIPT CO. 3804 WEST 54TH STREET. LOS ANGELES, CAL.	CJK	
BIRTCHEER CORP., THE 5087 HUNTINGTON DRIVE LOS ANGELES, 32 CALIF.	CAIS		BORG, GEORGE W. CORP. DELEVAN, WISC. SEE GIBBS & CO.			BROADWAY ELECTRIC CO. 2242 W. IRVINGPARK BLVD. CHICAGO, ILL.	CAGB	

Designating Symbols—By Manufacturers' Names

2A-19

MANUFACTURER'S NAME AND ADDRESS	TYPE NO. PREFIX	DWG. NO. PREFIX	MANUFACTURER'S NAME AND ADDRESS	TYPE NO. PREFIX	DWG. NO. PREFIX	MANUFACTURER'S NAME AND ADDRESS	TYPE NO. PREFIX	DWG. NO. PREFIX
BRONZE-CRAFT INC. 476 BROOME STREET NEW YORK, N.Y.	CAEM		BUNNELL, J. H. 215 FULTON ST. NEW YORK, N. Y.	CJB		CAPACITRON INC 318 WEST SCHILLER ST., CHICAGO, ILL.	CAAI	
BROOKFIELD ENGINEERING LABS. MASSAPOAG ST. SHARON, MASS.	CAOF		BUHTING GLIOER 18TH ST. & ALLEGHENY AVE. PHILADELPHIA, PA.	CAKM		CARBORUNDUM CO. GLOBAL DIVISION C. P. KNUPFER BLDG. NIAGRA FALLS, N. Y.	CCO	
BROOKLYN METAL STAMPING CO. BROOKLYN, N. Y.	CAZ		BURGESS BATTERY CO. 548 W. HURON ST. CHICAGO, ILL.	CBR		CARDWELL, ALLEN D., MFG. CO. 81 PROSPECT ST. BROOKLYN, N. Y.	CBK	
BROWN INSTRUMENT CO. DIV. OF MINNEAPOLIS-HONEYWELL REGULATOR CO. PHILADELPHIA, PA.		79	BURKE ELECTRIC CO. ERIE, PA.	CBP		CARLISLE CRYSTAL CO. CARLISLE, PA.	CAMB	
BROWNING LABORATORIES 750 MAIN ST. WINCHESTER, MASS.	CAJA		BURLINGTON INSTRUMENT CO. 4TH & VALLEY ST. BURLINGTON, IOWA	CAVK		CARLISLE & FINCH CO. 229 E. CLIFTON AVE. CINCINNATI, OHIO	CNF	57
BRUMBERGER INC. 34 34TH ST BROOKLYN, N. Y.	CIB		BUSSE, WILLIAM & SON INC. PARK RIDGE, ILLINOIS	CABI		CARSON MACHINE & SUPPLY 202 SOUTHEAST 29TH ST. OKLAHOMA CITY, OKL.	CAFP	
BRUNO, C. AND SONS INC. 460 W. 34TH STREET NEW YORK, N.Y.	CAMK		BUSSMAN MFG. CO. 2538 W. UNIVERSITY ST. ST. LOUIS, MO.	CFA		CARTER MOTOR CO. 1608 MILWAUKEE AVE. CHICAGO, ILL.	CAOL	
BRUNO-NEW YORK INC. 351-4TH AVE., NEW YORK, N.Y.	CAIE		CABLE RADIO CORP. BROOKLYN, N. Y. OUT OF BUSINESS	CRS		CARTER RADIO CO. NAME CHANGED TO UTAH RADIO CO.		
BRUNSON INSTRUMENT CO. 1405 WALNUT ST. KANSAS CITY, MO.	CAOK		CAMBRIDGE INSTRUMENT CO. 70 PARK AVE., NEW YORK, N.Y.	CAHY		CASHIN, W. D. CO. 69 A ST. SO. BOSTON, MASS.	CASH	
BRUSH DEVELOPMENT CO. 3311 PERKINS AVE. CLEVELAND, OHIO	CBD		CAMBRIDGE THERMIONIC CORP. CAMBRIDGE, MASS.	CAMQ		CATERPILLAR TRACTOR CO. 1937 WALKER ST. PEORIA, ILL	CZT	
BRYANT CHUCKING GRINDER CO. 360 CLINTON AVE. SPRINGFIELD, VERMONT	CALZ		CAMERA EQUIPMENT CO. 1600 BROADWAY AVE. NEW YORK, N.Y.	CAKH		CATTY, H. D. 230 MAIN ST. NORWALK, CONN.	CAWH	
BRYANT ELECTRIC CO. 1421 STATE ST. BRIDGEPORT, CONN.	CYD		CANFIELD MFG. CO. GRAND HAVEN, MICHIGAN	CAGM		CECO PAWTUCKET, R. I.	CE	
BUD RADIO INC 5205 CEDAR AVE. CLEVELAND, OHIO.	COB	83	CAMPBELL MFG. CO. LTD. HAMILTON, ONTARIO	CASH		CENTRAL ARMATURE WORKS WASHINGTON, D. C.	CMK	
BUDA ENGINE & EQUIPT CO. 1810 HOUSTON AVENUE, HOUSTON, TEXAS	CYQ		CANADIAN WESTINGHOUSE CO. (WEST POINT) HAMILTON, ONTARIO	CK		CENTRAL RADIO CORP BELOIT, WIS.	CEN	
BUDD MFG. CO., EDWARD G. PHILADELPHIA, PA.	CUB		CANFIELD RUBBER RAILROAD & GARDEN ST. BRIDGEPORT, CONN.	CAIX		CENTRAL RADIO LABORATORY 900 E. KEEFE AVE. MILWAUKEE, WIS	CBN	
BUILDERS IRON FOUNDRY CO. 1106 WESTMINISTER STREET, PROVIDENCE, R.I.	CUI		CANNON ELECTRIC DEVELOPMENT CO CEO 3291 HUMBOLDT ST. LOS ANGELES, CAL.			CENTRAL SCIENTIFIC CO. 1700 IRVING PARK RD. CAMBRIDGE, MASS.	CAVM	

RESTRICTED

NAVSHIPS 900,109

Designating Symbols—By Manufacturers' Names

MANUFACTURER'S NAME AND ADDRESS	TYPE NO. PREFIX	DWG. NO. PREFIX	MANUFACTURER'S NAME AND ADDRESS	TYPE NO. PREFIX	DWG. NO. PREFIX	MANUFACTURER'S NAME AND ADDRESS	TYPE NO. PREFIX	DWG. NO. PREFIX
CENTURY ELECTRIC CO. 1806 PINE STREET ST. LOUIS, MO.	CCL		CHICKSON TOOL CO. BREA, CALIF.	CAQV		COLE HERSEE CO. 54 OLD COLONY AVE. BOSTON 27, MASS.	CAKZ	
CENTURY TELEPHONE MFG. CO BUFFALO, N. Y.	CAC	24	CHISHOLM RYDER CO. 4121 HIGHLAND AVE. NIAGRA FALLS, N. Y.	CCR		COLE INSTRUMENT CO. LOS ANGELES, CALIF.	CAPO	
CERAMIC SPECIALTIES CO. 821 W. 9TH ST. E. LIVERPOOL, OHIO	CTA		CHRISHOLM, ALLEN E. 2640 E. BURNSIDE ST. PORTLAND, OREGON	CAGA		COLE STEEL CO. 195 FRONT ST. BROOKLYN, N. Y. OFFICE 349 BROADWAY NYC.	CALM	
CHAMPION RADIO TUBE CO. DANVERS, MASS.	CRT		CHRYSLER CORP. DETROIT, MICH.	CAID		COLLINS INSTRUMENT CO. NAME CHANGED TO PHILADELPHIA THERMOMETER CO. *PREFIX LETTERS CHANGED FROM CIC		
CHANDLER, ERNEST CO. WOOSTER ST. NEW YORK, N. Y.	CARM		CHURCHILL CABINET CO. CHICAGO, ILL.	CAHB		COLLINS RADIO CO. CEDAR RAPIDS, IOWA	COL	
CHAPMAN VALVE MFG. CO. 412 LA TORNEAU RD. INDIAN ORCHARD, MASS.	CYC	59	CINAUDAGRAPH CORP. 2 SELLECK ST. STAMFORD, CONN.	CAWK		COLLINS, WARREN F. HUNTINGTON AVE. BOSTON, MASS.	CASF	
CHASE-SHAMMUT CO. CARROLL ST. NEWBURY PARK, MASS.	CAXB		CINAUDAGRAPH SPEAKERS, INC. 3911 S MICHIGAN CHICAGO, ILL.	CCY		COLONIAL BRASS CO. 34 PINE STREET HIDOLEBOROUGH, MASS.	CAIL	
CHATHAM ELECTRONICS 473 WASHINGTON STREET NEWARK, N. J.	CAHG		CINCH MFG. CO. 2339 W. VAN BUREN ST. CHICAGO, ILL.	CMO		COLONIAL RADIO CORP. 254 RAND ST BUFFALO, N. Y.	CRI	
CHAUNCEY-WING SONS GREENFIELD, MASS.	CASY		CLARE, C. P., CO. 4719 SUNNYSIDE AVE. CHICAGO, ILL.	CRY		COLUMBIA AIRCRAFT CORP. GARDEN CITY LONG ISLAND, N. Y.	CAXL	
CHECKER CAB MFG. CORP. KALAMAZOO, MICH.	CADD		CLARK SUPPLY CO. 245 E. KEEFE AVE. MILWAUKEE, WISC.	CAHY		COLUMBIA BROADCASTING SYSTEM 485 MADISON AVE. NEW YORK, N. Y.	CALG	
CHICAGO APPARATUS CO. 1735 NORTH ASHLAND AVE., CHICAGO, ILLINOIS	CKI		CLAROSTAT MFG. CO. 285-287 N. 6TH ST. BROOKLYN, N. Y.	CMC		COLUMBIA ELECTRIC MFG. & CO. SPOKANE, WASH.	CAJV	
CHICAGO AVENUE CHEVROLET 15 W. CHICAGO AVE. OAK PARK, ILL.	CADA		CLEVERLY ELECTRICAL WORKS, INC 17 NORTH 7TH ST. PHILADELPHIA, PA.	CEW		COLUMBIA MACHINE WORKS INC. 255 CHESTNUT ST. BRLYN, N. Y.	CAKI	
CHICAGO INDUSTRIAL INSTRUMENT CO. 219 WEST CHICAGO AVE. CHICAGO, ILL.	CALU		CLIMAX ENGINEERING COMPANY CLINTON, IOWA	CYX		COLUMBIA UNIVERSITY AIRBORNE INSTRUMENT LABORATORY 100 OLD COUNTRY ROAD MINEOLA, L. I., N. Y.	CLU	
CHICAGO STREAMLITE CORP. 5001 SOUTH COTTAGE GROVE AVE. CHICAGO, ILLINOIS	CAAM		CLINE ELECTRIC MFG. CORP. 4550 W. LEXINGTON ST. CHICAGO, ILL.	CAQQ		COMAR ELECTRIC CO. 3150 N. WASHTENAW AVE. CHICAGO, ILL.	CEY	
CHICAGO TELEPHONE SUPPLY CO ELKHART, IND.	CTC		CLOUGH-BREngle CO. 6501 N. BROADWAY CHICAGO, ILL.	CLB		COMMERCIAL CRYSTAL CO 104-114 W. WATER STREET, LANGASTER, PENN.	CAAO	
CHICAGO TRANSFORMER CORP. 3501 ADDISON ST. CHICAGO, ILL. DIV. OF ESSEX WIRE CORP.	CTR		COLE ELECTRIC PRODUCTS CO. LONG ISLAND CITY, N. Y.	CAPO		COMMERCIAL EQUIPMENT CO. 1416 HAGEE ST. KANSAS CITY, MO.	CAHW	

Designating Symbols—By Manufacturers' Names

2A-21

MANUFACTURER'S NAME AND ADDRESS	TYPE NO. PREFIX	DWG. NO. PREFIX	MANUFACTURER'S NAME AND ADDRESS	TYPE NO. PREFIX	DWG. NO. PREFIX	MANUFACTURER'S NAME AND ADDRESS	TYPE NO. PREFIX	DWG. NO. PREFIX
COMMERCIAL RADIO EQUIPMENT CO. CRJ 7134 MAIN ST. KANSAS CITY, MO.			CONTINENTAL CAN CO. 100 EAST 42ND ST. NEW YORK, N. Y.	CCU		COUCH ELECTRIC CO. NORTH QUINCY, MASS.	CCE	
COMMERCIAL RADIO SOUND CORP. CAKI 570 LEXINGTON AVE. NEW YORK, N.Y.			CONTINENTAL CARBON CO. 295 MADISON AVE. NEW YORK, N. Y.	CCC		COUCH, S. H. 5 ARLINGTON ST. NORTH QUINCY, MASS.	CAQJ	
COMMET MODEL AIRPLANE & SUPPLY CABG 129 W. 29TH ST., CHICAGO, ILLINOIS			CONTINENTAL ELECTRIC CO. 323-327 FERRY ST. NEWARK, N. J.	CC	67	COUSE LABORATORIES 200 PASSAIC ST. NEWARK, N.J.	CAHT	
COMMUNICATION EQUIPT. & ENG. CO. CALA 504 N. PARKSIDE AVE. CHICAGO, ILL.			CONTINENTAL ELECTRIC CO. GENEVA, ILL	CEQ		COVER-DUAL SIGNAL SYSTEM INC 5215 RAVENSWOOD AVE. CHICAGO, ILL.	CAPH	
COMMUNICATION PARTS 1101 NO. PAULINA ST. NEW YORK, N.Y.	CAYN		CONTINENTAL ELECTRONIC LTD. DIV. OF ATLANTIC ELECTRONIC CO.			COWDREY DIV. & SMALL ARM DIV. FITCHBURG, MASS. (SEE AMERICAN TYPE FOUNDERS)		
COMMUNICATION PRODUCTS CO. CPD 346 BERGEN AVE. JERSEY CITY, N. J.			CONTINENTAL MOTORS CORP MUSKEGON, MICH	COX		CRANER, R.W. INC CENTERBROOK, CONNECTICUT	CCX	
COMMUNICATIONS CO. INC. CCI 2700 PONCE DE LEON BLVD. CORAL GABLES, FLORIDA.			CONTINENTAL RADIO AND TELEVISION NAME CHANGED TO ADMIRAL CORP.			CRESCENT INDUSTRIES INC. 4140-46 BELMONT AVE. CHICAGO, ILL.	CAKC	
COMMUNICATIONS DEVELOPMENT CORP COY 350 MULBERRY ST. NEWARK, N. J.			CONTROL CORPORATION 600 STINSON BLVD. MINNEAPOLIS, MINN.	CAXY		CROCKER-WHEELER CO. AMPERE STATION, N. J. BRANCH: 30 CHURCH ST. NEW YORK, N. Y.	CB	3
COMMUNICATIONS MEASUREMENTS LABORATORIES 131 LIBERTY ST. NEW YORK, N. Y.	CZQ		COOK, H. C., CO. 20 BEAVER ST. ANSONIA, CONN.	CCK		CROFTON & KNOWLES LOOM WORKS 93 GRAND ST. WORCESTER, MASS.	CAOT	
CONDENSER CORP. OF AMERICA 259 CORNELISON AVE. JERSEY CITY, N. J.	CCA		COOPER, R. JR. INC. 836 SOUTH CANAL STREET CHICAGO, ILL.	COU		CROSLEY CORP. 1329 ARLINGTON ST. CINCINNATI, OHIO	CRO	
CONDENSER PRODUCTS CO. 1369-1375 NORTH BRANCH ST. CHICAGO, ILL.	CAIG		CORDS LIMITED 23 CAMP PLACE NEWARK, N.J.	COI		CROUSE HINDS HILLS & CLARY STREETS SYRACUSE, N. Y.	CCH	68
CONNECTICUT ELECTRIC MFG. CO. CON BANTON, CONN.			CORNELL-DUBILIER CORP. 1000 HAMILTON BLVD. SOUTH PLAINFIELD, N. J.	CD		CROWE NAMEPLATE CO. 1765 GRACE ST. CHICAGO, ILL.	CAHW	
CONNECTICUT TELEPHONE & ELECTRIC CORP. 100 BRITANIA ST. MERIDEN, CONN.	CCN		CORNELL ELECTRIC MFG. CO. *PREFIX LETTERS WERE "CEM" CONSOLIDATED WITH DUBILIER CONDENSER CO. TO FORM CORNELL-DUBILIER CORP.	*		CROWLEY, HENRY L., CO. ONE CENTRAL AVE. WEST ORANGE, N. J.	CCJ	
CONNECTORS INC. 401 NORTH BROAD ST. PHILADELPHIA, PA.	CI		CORNING GLASS WORKS CORNING, N. Y.	CB1	56	CROWN VENETIANS BLINDS CO. 23RD ST. & ALLEGHANY AVE. PHILADELPHIA, PA	CAJK	
CONSOLIDATED ENGINEERING CORP. COK 1255 EAST GREEN ST. PASADENA, CAL.			CORONET MFG. CO. CHICAGO, ILL.	CAVM		CRYSTAL LAB. WICHITA, KANSAS	CANC	
CONSOLIDATED RADIO PRODUCTS CO. CRZ 618 WEST ELM ST. CHICAGO, ILL			COTO COIL CO. 73 WILLARD AVE. PROVIDENCE, R. I.	CAWN		CRYSTAL PRODUCTS CO. 1519 MC GEE KANSAS CITY, MISSOURI	CZX	

RESTRICTED

NAVSHIPS 900,109

Designating Symbols—By Manufacturers' Names

MANUFACTURER'S NAME AND ADDRESS	TYPE NO. PREFIX	QWA. NO. PREFIX	MANUFACTURER'S NAME AND ADDRESS	TYPE NO. PREFIX	QWA. NO. PREFIX	MANUFACTURER'S NAME AND ADDRESS	TYPE NO. PREFIX	QWA. NO. PREFIX
CRYSTAL RESEARCH LABORATORIES HARTFORD, CONN.	CACE		DEAL HILL & LUMBER CO. DEAL, N.J.	CADX		DIELECTRIC PRODUCTS CORP. NEW YORK, N.Y.	CAKB	
CULVER-STEARN'S MFG. CO. WORCESTER, MASS.	CASO		De FOREST RADIO CO OUT OF BUSINESS FORMERLY De FOREST RADIO TEL & TEL CO	CF		DIETZ, H., CO. 45 DOBBIN STREET, BROOKLYN, N.Y.	CDH	
CUNDY-BETTONEY CO. INC. THE 916 BRADLEE STREET, HYDE PARK, MASSACHUSETTS.	CIQ		DEJUR-ANSCO CORP. SHELTON, CONN.	CDJ		DILLINGHAM-LEWIS 320 N. DELAWARE INDIANAPOLIS, IND.	CAVL	
CUTLER HAMMER INC. 1333 W. ST. PAUL AVE. MILWAUKEE, WIS.	CAE	19	DELCO APPLIANCE CO. DIV. OF GENERAL MOTORS 391 LYEELL AVE. ROCHESTER, N. Y.	CGM	48	DILLON BECK MFG. CO. 103 MONTGOMERY AVE. IRVINGTON, N.J.	CAMP	
CUTTER ELECTRIC & MFG. CO.	CAH	26	DELCO RADIO, A DIV. OF GENERAL MOTORS CORP. KOKOMO, INDIANA	CGM		DISPLAYERS, THE 239 E. 56TH ST. NEW YORK, N.Y.	CATU	
D-X CRYSTAL COMPANY 1841 W. CARROLL ST. CHICAGO, ILL.	CADB		DEHORNAY BUDD INC. 475 GRAND CONCOURSE NEW YORK 51 N.Y.	CANN		DOES, W. W. 3001 SALEM AVE. DAYTON, OHIO	CAUC	
DALLONS LABORATORIES 5068 SANTA MONICA BLVD. HOLLYWOOD, CALIFORNIA	CJL		DESIGN CENTER INC. 351 W. 62ND ST. NEW YORK, N. Y.	CAUQ		DONGAN ELEC. MFG. CO. 2987 FRANKLIN ST. DETROIT, MICH.	CAZK	
DALMO VICTOR INC. A DIV. GOLDFIELD CONSOLIDATED MINES CO. 620 YORK ST. SAN FRANCISCO, CALIF.	CAAD		DESIGNERS FOR INDUSTRY INC. 2915 DETROIT AVE. CLEVELAND, OHIO	CARJ		DON LEE BROADCASTING COMPANY HOLLYWOOD CALIF.	CJU	
DANE ELECTRONICS LABORATORY 687 BEACON STREET BOSTON, MASSACHUSETTS	CDG		DETROLA CORP. 1501 BEARD AVE. DETROIT, MICH.	CDT		DOOLITTLE & FALKNOR NAME CHANGED TO DOOLITTLE RADIO INC. PREFIX CHANGED FROM CDF TO CID		
DAUGHETEE MFG CO 228 NORTH CLINTON STREET CHICAGO, ILLINOIS	CQQ		DE VRY CORPORATION 1111 ARMITAGE AVE. CHICAGO, ILL.	CAET		DOOLITTLE RADIO INC. 7421 LOONIS BLVD. CHICAGO, ILL.	CID	
DAUNT MFG. CO. BROOKLYN, NEW YORK	COD		DEWALD RADIO & TELEVISION CORP NAME CHANGED TO UNITED SCIENTIFIC LABS. INC.			DORMEYER, A. F., MFG. CO. 4316 N. KILPATRICK ST. CHICAGO, ILL	CDQ	
DAVEN CO. 160 SUMMIT ST. AT NEWMAN NEWARK, N. J.	CDN		DIAL LIGHTY CORP. 900 BROADWAY NEW YORK, N.Y.	CAYZ		DRAKE MFG. CO. 1713 W. HUBBARD ST. CHICAGO, ILL.	CAYS	
DAVIES, CO. H. B. 700 N. 27TH ST. CAMDEN, N.J.	CAXQ		DIAMOND INSTRUMENT CO. WAKEFIELD, MASS.	CAKZ		DRAKE, R. L. CO. 11 LONGWORTH ST. DAYTON, OHIO	CAQM	
DAVISON CHEMICAL CORP. BALTIMORE, MD.	CAJY		DICTAPHONE CORP. 420 LEXINGTON AVENUE, NEW YORK.	CUY		DRESNER, S & SON INC. 512-532 SOUTH PEORIA ST. CHICAGO, ILL.	CAKM	
DAYTON ACME CO. 930 YORK ST. CINN. OHIO	CARG		DICTOGRAPH SALES CORP. 95-25 149TH ST. JAMAICA, L.I. N.Y.	CDC		DUBILLIER CONDENSER CO. NAME CHANGED TO CORNELL-DUBILIER		
DAYTON WHEEL COMPANY DAYTON, OHIO	CACD		DIEHL MFG. CO. 80 TRUMBULL ST. ELIZABETHPORT, N. J.	CDA		DUMONT, ALLEN B., LAB. INC. 2 MAIN AVE. PASSIAC, N. J.	CDU	

Designating Symbols—By Manufacturers' Names

2A-23

MANUFACTURER'S NAME AND ADDRESS	TYPE NO. PREFIX	DIR. NO. PREFIX	MANUFACTURER'S NAME AND ADDRESS	TYPE NO. PREFIX	DIR. NO. PREFIX	MANUFACTURER'S NAME AND ADDRESS	TYPE NO. PREFIX	DIR. NO. PREFIX
DUMONT ELECTRIC CO. 54 HUBERT ST. NEW YORK, N. Y.	CAPY		ECONOMY FUSE & MFG. CO. GREENVIEW AVE. AT DIVERSEY PARKWAY CHICAGO, ILL.	CAXY		ELECTRIC MOTORS & SPECIALTIES CO. FT. WAYNE, IND.	CALB	
DUOVAC RADIO TUBE CORP. OUT OF BUSINESS	CBW		EDISON APPLIANCE CO. INC 5000 W. TAYLOR AVE. CHICAGO, ILL.	CABZ		ELECTRIC PRODUCTS CO CLARKSTONE RD. CLEVELAND OHIO	CANJ	
DUPLEX TRUCK CO. LANSING, MICH.	CDW		EDISON ELECTRICAL CONTROLS INC CEE DIVISION OF THOMAS A. EDISON INC. 52 LAKESIDE WEST ORANGE, N. J.			ELECTRIC REACTANCE CORP. FRANKLINVILLE, N. Y.	CASU	
DURA ELECTRIC LAMP CO. INC. 64-66 E. BIGELO ST. NEWARK, N. J.	CLO		EDISON STORAGE BATTERY CO. 1405 G ST, N. W. WASHINGTON, D. C.	CU	36	ELECTRIC SPECIALTY CO. 218 WRIGHT ST. STAMFORD, CONN.	CBP	61
DURHAM INC. 17 W 60TH ST. NEW YORK, N. Y.	CALF		EDISON, THOMAS A., INC. WEST ORANGE, N. J.	CEE		ELECTRIC STORAGE BATTERY CO. PHILADELPHIA, PA.	CES	44
DURO TEST CORP. NORTH BERGEN, N.J.	CAFK		EDWARDS & COMPANY INC. BOSTON POST ROAD, NORWALK, CONN.	CIK		ELECTRIC UTILITIES CO. 2427 SAINT VINCENT AVE. LA SALLE, ILL.	CATQ	
E A LABORATORIES 144 SPENCER STREET, BROOKLYN, N.Y.	CQL		EGLI CO. INC. 801 THIRD AVE NEW YORK, N. Y.	CEF		ELECTRICAL INDICATOR CO. STAMFORD, CONN.	CAIB	
EAGLE ELECTRIC MFG. CO. 23-10 BRIDGE PLAZA SOUTH LONG ISLAND, N.Y.	CAHJ		EICOR, INC. 515 LAFLIN ST. CHICAGO, ILL.	CEK		ELECTRICAL PRODUCTS CORP. 950 30TH ST. OAKLAND, CALIF.	CADC	
EAGLE SIGNAL CORP. MOLINE, ILL.	CAUH		EITEL-McCULLOUGH SAN BRUNO, CAL.	CIM		ELECTRICAL REPRODUCTION CO. 4301 NORTH HARLEM AVE., CHICAGO, ILL.	CAIR	
EAST NEW YORK CANVAS PRODUCTS 159 THATFORD AVE. BROOKLYN, N.Y.	CAUJ		ELCO RESISTORS CO. 114 N. 18TH ST. NEW YORK, N.Y.	CAVT		ELECTRICAL RESEARCH LAES. INC. CZE EVANSTON, ILL.	CZE	
EASTERN AIR DEVICES INC. 285 DEAN ST. BRLYN, N. Y.	CARB		ELECTRAD INC. ABSORBED BY P. R. MALLORY CO PREFIX LETTERS WERE "CEI"			ELECTRICAL UTILITIES CO. 2900 S. MICHIGAN AVE. CHICAGO, ILL.	CEU	
EASTERN AMPLIFIER CO. 794 E. 140 ST. NEW YORK, N.Y.	CAJB		ELECTRIC AUTOLIGHT CO. TOLEDO, OHIO	CDS		ELECTRICAL WINDINGS CO. INC. 2015 KOLMAR CHICAGO, ILL.	CEO	
EASTERN COMPANY 620 MEMORIAL DRIVE CAMBRIDGE, MASS.	CAEG		ELECTRIC COMPONENTS LOS ANGELES, CALIF.	CAYR		ELECTROLUX CORP. 51 FOREST AVE. OLD GREENWICH, CONN.	CAJO	
EASTMAN KODAK CO 347 STATE ST ROCHESTER, N.Y.	CDK		ELECTRIC CONTROLLER CO 2704 E. 79TH ST. CLEVELAND, OHIO	CEC	29	ELECTRO-MARINE CO. 274 MADISON AVE. NEW YORK, N. Y.	COM	
EBY, HUGH H., 4700 STENTON AVE. PHILADELPHIA, PA.	CEB		ELECTRIC GLASS CO. INC 50 YORK ROAD MATBDRO, PA.	CEG		ELECTROMATIC DISTRIBUTOR INC. NEW YORK, N.Y.	CALM	
ECLIPSE AVIATION DIVISION OF BENDIX AVIATION CORP. HIGHWAY 2 BENDIX, N. J.	CEA		ELECTRIC MOTOR CORP. 1215 STATE ST. RACINE, WISC.	CXSM		ELECTRO-MOTIVE MFG. CO. WILLIAMTIC, CONN.	CNF	

Designating Symbols—By Manufacturers' Names

MANUFACTURER'S NAME AND ADDRESS	TYPE NO. PREFIX	DWG. NO. PREFIX	MANUFACTURER'S NAME AND ADDRESS	TYPE NO. PREFIX	DWG. NO. PREFIX	MANUFACTURER'S NAME AND ADDRESS	TYPE NO. PREFIX	DWG. NO. PREFIX
ELECTRO-TECHNICAL LABS. INC. LEONIA, N. J.	CAEH		ENGINEERING LABORATORIES, INC. 624 E. 4TH ST. TULSA, OKLA.	CALH		FAIRCHILD AVIATION CORP. 88-06 VAN NYKE BLVD. JAMAICA, N. Y.	CFJ	
ELECTRO-VOICE MFG. CO. 1239 SOUTH BEND AVE. SOUTH BEND, IND.	CVL		ENGINEERING & RESEARCH CORP. RIVERDALE, MD.	CYE		FANSTEEL METALLURGICAL CORP. CHICAGO, ILL.	CATD	
ELECTRONIC CORP. OF AMERICA 45 W. 18TH ST. NEW YORK, N. Y. FORMERLY KNOWN AS TRANSFORMER CORP. OF	CTJ		ERIE RESISTOR CORP. 644 W. 12TH ST. ERIE, PA.	CER		FARADAY ELECTRIC CO ADRIAN, MICH. COMBINATION OF SCHWARZ ELECT. & STANLEY & PATTERSON	CVY	
ELECTRONIC DEVELOPMENT LAB. 2655 W. 19TH ST. CHICAGO 8, ILL.	CANQ		ESPEY MFG. CO. 305 EAST 63RD STREET NEW YORK, N. Y.	CKE		FARBER, S. W. INC. 141 S. 5TH ST. BROOKLYN, N. Y.	CFZ	
ELECTRONIC ENTERPRISES INC 65-67 7TH AVE. NEWARK, N. J.	CDZ		ESSEX ELECTRONICS 254 W. 31 ST. NEW YORK, N. Y.	CATP		FARNSWORTH TELEVISION AND RADIO CORP. 3700 PONTIAC ST. FORT WAYNE, IND	CFM	
ELECTRONIC INDUSTRIES SANDWICH, ILL.	CLK		ESSEX ELECTRONICS SPECIALITY CO 1006 BROAD ST. NEWARK, N. J.	CAQK		FAST, JOHN E., CO. 3123 N. CRAWFORD AVE. CHICAGO, ILL.	CBV	
ELECTRONIC INDUSTRIES 517 4TH AVE., S.E. CEDAR RAPIDS, IOWA.	CADL		ESSEX WIRE CORP. SEE CHICAGO TRANSFORMER			FAY & SCOTT COMPANY DEXTER, MAINE	CAFC	
ELECTRONIC LABORATORIES INC. 122 W. NEW YORK ST INDIANAPOLIS, IND.	CLG		ESTERLINE-ANGUS CO. 1940 KREITER ST. INDIANAPOLIS, IND.	CEV		FEDERAL ANTI-CAPACITY SWITCH CO. 1200 NIAGARA ST. BUFFALO, N. Y.	CFS	
ELECTRONIC MECHANICS INC. 201 E. 12TH ST. NEW YORK, N. Y.	CEZ		EVANS CASE CO. NORTH ATTLEBORO, MASS.	CAZM		FEDERAL ELECTRIC CO. 8700 SO. STATE ST. CHICAGO, ILL	CAVA	
ELECTRONIC SPECIALTY CO. 3456 GLENDALE BLVD. LOS ANGELES, CALIF.	CAJZ		EVANS, GEORGE CORP. MOLINE, ILL.	CAKP		FEDERAL ELECTRIC PRODUCTS 50 PARIS STREET NEWARK, N. J.	CAFB	
ELECTRONIC TRANSFORMER CO. 207 W. 25TH ST. NEW YORK, N. Y.	CAYM		EVANS, H. C. & CO. 1528 W. ADAMS STREET, CHICAGO, ILLINOIS	CAAS		FEDERAL ENGINEERING CO. 37 MURRAY ST. NEW YORK, N. Y.	CANX	
ELECTRONIC TUBE CORP. 1200 E. HERMAID AVE. CHESTNUT HILL, PHIL. PA.	CVG		EVEREADY SEE NATIONAL CARBON CO.			FEDERAL MFG AND ENGINEERING CO. 213 STEUBEN ST. BROOKLYN, N. Y.	CFD	
ELECTRONIC WINDING CO. 6227 N. BROADWAY CHICAGO, ILL.	CAZD		EXEL FOUNDRY & MACHINE CO. 140 CEDAR ST. NEW YORK, N. Y.	CAOJ		FEDERAL STAMPING AND ENGINEERING CORP. 15-25 LAFAYETTE ST. BROOKLYN, N. Y.	CMS	
ELECTRONS., INC. 127 SUSSEX AVE. NEWARK, N. J.	CEL		EXHIBIT SUPPLY CO. 4222 W. LAKE ST. CHICAGO, ILL.	CBB		FEDERAL TELEGRAPH CO NAME CHANGED TO FEDERAL TELEPHONE & RADIO CORP.		
EMERSON ELECTRIC MFG. CO. 410 N. 19TH ST. ST. LOUIS, MO.	CAXC		EXIDE SEE ELECTRIC STORAGE BATTERY CO.			FEDERAL TELEPHONE & RADIO CORP 200 MOUNT PLEASANT AVE NEWARK, N. J.	CFT	
EMERSON RADIO & PHONOGRAPH CORP 111 8TH AVE. NEW YORK, N. Y.	CEX		FADA RADIO & ELECTRIC CO. INC. 30-20 THOMSON AVE. LONG ISLAND CITY, N. Y.	.CFE		FELLOWS GEAR SHAPER CO. SPRINGFIELD, VERMONT	CAFE	

Designating Symbols—By Manufacturers' Names

2A-25

MANUFACTURER'S NAME AND ADDRESS	TYPE NO. PREFIX	QWA. NO. PREFIX	MANUFACTURER'S NAME AND ADDRESS	TYPE NO. PREFIX	QWA. NO. PREFIX	MANUFACTURER'S NAME AND ADDRESS	TYPE NO. PREFIX	QWA. NO. PREFIX
FELSENTHAL, G. & SON CHICAGO, ILL.	CAGJ		FOXBORO COMPANY 86 NEPONSET AVENUE, FOXBORO MASS.	CFV		GAMEWELL CO. 1238 CHESTNUT ST. NEWTON UPPER FALLS, MASS.	CAJG	
FENVAL INC. 400 MAIN ST. ASHLAND, MASS.	CCM		FRACTIONAL MOTORS CO. 1501 N. HALSTED STREET CHICAGO, ILL.	CAEM		GARDNER ELECTRIC MFG. CO. EMERYVILLE, CALIF.	CARX	
FERRANTI ELECTRIC, INC. 30 ROCKEFELLER PLAZA N. Y. C.	CFR		FRANKLIN, A. W., MFG. CO. 175 VARICK ST. NEW YORK, N. Y.	CFK		GARNER ELECTRONICS CORP. 1100 W. WASHINGTON BLDY. CHICAGO, ILL.	CAJJ	
FERRIS INSTRUMENT CO. BOONTON, N. J.	CFc		FRANKLIN TRANSFORMER CO. 607 22 AVE. N.E. MINNEAPOLIS, MINN.	CACJ		CAROD RADIO CORP. 70 WASHINGTON ST. BROOKLYN, N. Y.	CCQ	
FIDELITY MACHINE COMPANY 3908-18 FRANKFORD AVE., PHILADELPHIA, PA.	CAEM		FREED RADIO CORP. 200 HUDSON ST. NEW YORK, N.Y.	CFF	86	GASSNER, THOMAS S. CO WAYNE AVE & APSLEY ST. PHILADELPHIA, PA	CAXF	
FINCH TELECOMMUNICATIONS, INC. 14TH AND VIRGINIA ST. PASSAIC, N. J.	CTF		FREED TRANSFORMER CO. 72 SPRING STREET N. Y. C.	CFX		GATES RADIO SUPPLY CO. QUINCY, MISSG.	CASH	
FIRTH, JOHN 75 BROADWAY NEW YORK, N. Y.	CAF	31	FREQUENCY MEASURING SERVICE 1816 WALNUT STREET KANSAS CITY, MISSOURI	CZF		GAVITT MFG. CO WEST BROOKFIELD, MASS.	CAWS	
FISHER AUTOTOP CO., THE MORWALK, OHIO	CABA		FRIEDMAN CO. 220 E. 23RD ST. NEW YORK, N. Y.	CAQM		G. M. ELECTRIC NEW YORK, N. Y.	CAYO	
FISHER PRICE & CO. EAST AURORA, N. Y.	CFG		FRIEZ, J. P. 2-4 N. CENTRAL AVE. BALTIMORE, MD.	CJF		GENERAL CERAMICS CO. KEASBET, N. J.	CGP	
FLECK, M. C. & BROS. INC. 309 YORK ROAD JENKINTOWN, PA.	CAGO		FROELICH, S. CO. INC. 421 HUDSON STREET, NEW YORK, NEW YORK	CYF		GENERAL COMMUNICATIONS CO. 681 BEACON ST. BOSTON, MASS.	CGZ	
FLIGHT TRAINING RESEARCH ASSOCIATION 1500 BENNING RD. N.E. WASHINGTON, D. C.	CANY		FROILAND MFG. CO. 432 ST. JAMES AVE. SPRINGFIELD, MASS.	CFM		GENERAL CONTROL CO. 243 BROADWAY CAMBRIDGE, MASS.	CGC	
FLORIDA AIRCRAFT RADIO CORP. FT. LAUDERDALE, FLA.	CFQ		FRUEHAUF TRAILER CO. 10940 HARPER AVE. DETROIT, MICH.	CAKL		GENERAL CRYSTAL COMPANY SCHENECTADY, NY.	CACF	
FOOTE BROS. GEAR MACHINE CORP. CHICAGO, ILL.	CAPZ		F-S ELECTRIC CO. 903-909 SO. 3RD ST. MEMPHIS, TENN.	CAPX		GENERAL DRY BATTERIES., INC. 13000 ATHENS AVE. CLEVELAND, OHIO	CGD	
FORD INSTRUMENT CO., INC. 32-36 47TH AVE. LONG ISLAND CITY, NEW YORK	CFI	73	FULTON SYLPHON CO. 2400 CUMBERLAND AVE. &NOXVILLE, TENN.	CAYD		GENERAL ELECTRIC CO. SCHENECTADY, N. Y.	CG	6
FORDS PRODUCTS INC DAYTON, OHIO	CABB		G-M LABORATORIES, INC. 4314-26 N. KNOX AVE. CHICAGO, ILL.	CGX		GENERAL ELECTRIC X-RAY CO. (SEE GENERAL ELECTRIC)		
FOSTER CO., A. P. 719 WYOHING AVE. LOCKLAND, OHIO	CAJX		GALVIN MFG. CORP. 4545 W. AUGUSTA BLVD. CHICAGO, ILL.	CGG		GENERAL ELECTRONICS INC. 101 HAZEL STREET PATTERSON, N.J.	CDR	

RESTRICTED

NAVSHIPS 900,109

MANUFACTURER'S NAME AND ADDRESS	TYPE NO. PREFIX	DWG. NO. PREFIX	MANUFACTURER'S NAME AND ADDRESS	TYPE NO. PREFIX	DWG. NO. PREFIX	MANUFACTURER'S NAME AND ADDRESS	TYPE NO. PREFIX	DWG. NO. PREFIX
GENERAL ELECTRONICS INDUSTRIES GREENWICH, CONN. (DIV. AUTO-ORD.) SEE AUTO ORD.			GEPHART MFG. CO. CHICAGO, ILL.	CZG		GOUGLER, C. L., MACHINE CO. 140 GOUGLER ST. SEMP, OHIO	CAHS	
GENERAL INDUSTRIES CO., THE ELYRIA, OHIO	CIG		GERSTEIN-COOPER CO. 1 WEST 3RD ST. BOSTON, MASS.	CASZ		GOULD STORAGE BATTERY CO. 42 KATHANODE AVE. DEPEW, N. Y.	CATN	
GENERAL INSTRUMENT CORP. 829 NEWARK AVE. ELIZABETH 3, N. J.	CAKK		GIBBS & CO., THOMAS B. DELEVAN, WISC.	CAQM		GRAND SHEET METAL WORKS 2501 WEST 25TH ST. CHICAGO, ILL.	CAMB	
GENERAL LEAD BATTERIES CO. CHAPEL & LISTER AVE. NEWARK, N. J.	CGK		GILFILLAN BROS. INC. 1815 VENICE BLVD. LOS ANGELES, CALIF.	CGI		GRANT STORAGE BATTERY CO. 226 N. 2ND MINNEAPOLIS, MINN.	CGY	
GENERAL MILLS INC. MECH DIV. 1620 CENTRAL AVE. MINNEAPOLIS, MINN.	CARS		GIRARD HOPKINS CO. 1000-40TH AVE. OAKLAND, CALIF.	CGH		GRAY MANUFACTURING CO. HARTFORD, CONN.	CGV	
GENERAL MOTORS CO. DETROIT, MICH.	CGM	48	GISHOLT MACHINE CO. 1309 E WASHINGTON AVENUE MADISON, WISCONSIN	CGJ		GRATON & KNIGHT COMPANY 33G FRAKLIN STREET, DORCHESTER, MASS.	CNI	
GENERAL MOTORS TRUCK & COACH (DIV. OF GEN. MOTORS) PONTIAC, MICH. SEE GENERAL MOTORS			GLOBAR DIV OF CARBORUNDUM CO SEE CARBORUNDUM CO.			GRAY RADIO CO. 730 OKEECHOBEE RD. WEST PALM BEACH, FLA.	CGS	
GENERAL PIEZO COMPANY 901 N. 3RD ST. KANSAS CITY, KANSAS	CADP		GLOBE INDUSTRIES INC. 125 SUNRISE PLACE DAYTON, OHIO	CAZB		GREENWAY REFLECTOR CO. WAYNE AND BRISTOL ST. PHILADELPHIA, PA.	CAGZ	
GENERAL RADIO CO. 30 STATE ST. CAMBRIDGE, MASS.	CAG	32	GLOBE WERNICKE CO. 5029 CARTHAGE AVE. CINCINNATI, OHIO	CGW		GREER, J. W. CAMBRIDGE, MASS.	CAPR	
GENERAL TELEVISION & RADIO CO. 1240 NORTH HOMAN AVE., CHICAGO, ILL.	CAHL		GOLD SEAL MFG. CO. 20 N. SANGAMON ST. CHICAGO, ILL.	CBQ		GREGORY ELECTRIC CO. 2535 SOUTH BATES ST. CHICAGO, ILL.	CAPK	
GENERAL TEXTILE MILLS INC. 450 7TH AVE. NEW YORK, N. Y.	CANT		GOLDFIELD CONSOLIDATED MINES CO. 1414 EL CAMINO REAL SAN CARLOS, CALIF. (SEE DALMO VICTOR INC.)			GRENBY MFG. COMPANY PLAINVILLE, CONN.	CAEQ	
GENERAL TIRE & RUBBER CO. AKRON, OHIO	CGM		GODD-ALL ELECTRIC MFG. CO. OGALLALA, NEBRASKA	CAMQ		GRIMES MFG. CO. URBANA, OHIO.	CGG	
GENERAL TRANSFORMER CORP. 1250 W. VAN BUREN CHICAGO, ILL.	CTG		GOODRICH TIRE & RUBBER CO. AKRON, OHIO	CGR		GROVES CORP. CAPE GIRARDEAU, MO.	CAJH	
GENERAL WINDING CO. 420 W. 45TH ST. NEW YORK, N. Y.	CATZ		GOODYEAR TIRE & RUBBER CO. AKRON, OHIO.	CGA		GUARDIAN ELECTRIC MFG. CO. 1623 W. WALNUT ST. CHICAGO, ILL.	CGE	
GENTLEMAN PRODUCTS DIV. OF HENNEY MOTOR CO. 1708 CUNNINGMS ST. OMAHA, NEBR.	CADJ		GORHAM MANUFACTURING COMPANY PROVIDENCE, RHODE ISLAND	COG		GUDENAN CO. 361 W. SUPERIOR ST CHICAGO, ILL.	CGF	
GEOPHYSICAL SERVICE, INC. 1311 REPUBLIC BANK BLDG. DALLAS, TEXAS	CGO		GOTHARD MFG. CO. 1300 N. NINTH ST. SPRINGFIELD, ILL.	CASX		GUILD MFG. CO. 710 N. STRIKER ST. BALTIMORE, MD.	CCL	

Designating Symbols—By Manufacturers' Names

2A-27

MANUFACTURER'S NAME AND ADDRESS	TYPE NO. PREFIX	DWG. NO. PREFIX	MANUFACTURER'S NAME AND ADDRESS	TYPE NO. PREFIX	DWG. NO. PREFIX	MANUFACTURER'S NAME AND ADDRESS	TYPE NO. PREFIX	DWG. NO. PREFIX
GUTHMAN EDWIN I & CO. THE SOUTH PEORIA ST. CHICAGO, ILL.	CAUX		HARPER CO., THE 26TH AND PARRISH STS. PHILADELPHIA, PA.	CAFR		HEINTZ & KAUFMAN 311 CALIF. ST. S. SAN FRANCISCO, CALIF.	CKH	
HADLEY, ROBERT CO. 709 E. 61ST. ST. LOS ANGELES, CALIF.	CAWC		HARPTONE MFG CORP 127 SOUTH 15TH STREET, NEWARK, NEW JERSEY	COV		HELIPOT CORP. 1011 MISSION ST. SO. PASADENA, CALIF.	CAUT	
HAINES MFG. CO. BROOKLYN, N.-Y.	CAMD		HARRIS SEYBOULD POTTER 819 WASHINGTON ST. DAYTON, OHIO	CAUK		HELLER MAGNOGRAPH CORP. 6638 SANTA MONICA BLVD. LOS ANGELES, CALIF.	CAQC	
		OUT OF BUSINESS 5/2/45						
HALLDORSEN CO. THE 4500 N. RAVENSWOOD AVE. CHICAGO, ILL.	CATG		HARRISBURG STEEL CORP TENTH & HERR STREETS, HARRISBURG, PA.	CAAV		HENCHELLE, CHAS. J. & CO., INC.	CHE	66
HALLETT MFG. CO. 603 SOUTH REDONDO BLVD. INGLEWOOD, CALIF.	CAYH		HART & HEGEMAN (ARROW) ELECTRIC CO. 342 CAPITAL AVE. HARTFORD, CONN.	CHH		HENDRYX, ANDREW B. 82 AUDUBON ST. NEW HAVEN, CONN.	CACX	
HALLICRAFTER INC., THE 2611 S. INDIANA AVE. CHICAGO, ILL.	CHL		HART MFG. CO. 108 BARTHOLOMEW AVE., HARTFORD, CONNECTICUT	CCZ		HENRY MANUFACTURING CO. 2213 WESTWOOD BLVD. LOS ANGELES, CALIF.	CHJ	
HALSTEAD TRAFFIC CON. CORP. 444 MADISON AVE. NEW YORK, N. Y.	CHG		HART MFG. CO. POUGHKEEPSIE, N. Y. (SEE AMERICAN TYPE FOUNDERS)			HERBACK & RADEMAN, INC. 438 MARKET ST. PHILADELPHIA, PA.	CHR	
HAMELCO PORT JARVIS, N. Y.	CAQF		HARVEY RADIO LAB 447 CONCORD AVENUE, CAMBRIDGE, MASS.	CQJ		HERCULES ELECTRICAL CO. 2416 ATLANTIC AVENUE BROOKLYN, N.Y.	CALS	
HAMILTON RADIO CORP 510 6TH AVE., NEW YORK, N.Y.	CIH		HARVEY-WELLS COMMUNICA- TIONS, INC. SOUTH BRIDGE, MASS.	CMV		HERMASEAL CO. ELKHART, INDIANA	CAYW	
HAMILTON & RUSH CHICAGO, ILL.	CAVZ		HATCHER-FISK MFG. CO. 125 KANSAS AVE. TOPEKA, KANSAS	CADQ		HERTNER ELECTRIC CO., THE 12690 ELMWOOD AVE. CLEVELAND, OHIO	CHT	70
HAMHARLUND MFG. CO. 460 W. 34TH ST- NEW YORK, N.Y.	CHC		HAYDON MFG. CO. INC. FORESTVILLE, CORN.	CHP		HEWLETT PACKARD CO. 395 PAGE RD. PALO ALTO, CALIF.	CAQI	
HAMMOND INST. CO. 2915 NORTH WESTERN AVE., CHICAGO, ILLINOIS	CAAP		HAYNES, W. F. 108 MASS. AVE. BOSTON, MASS.	CAOE		HEYER PRODUCTS CO. BELLEVILLE, N. J.	CAKS	
HANOVIA CHEMICAL & MFG. CO. 233 NEW JERSEY RAILROAD AVE. NEWARK, N.J.	CAEK		HAZELTINE ELECTRONICS CORP. 1775 BROADWAY NEW YORK, N. Y.	CHZ		HICKOK ELECTRICAL INSTRUMENT CO. 10514 DUPONT AVE. CLEVELAND, OHIO	CHK	
HANSEN MFG. CO. 1934 VIRGIL BLVD. PRINCETON, INDIANA	CAME		H-B INSTRUMENT CO. 2518 N. BROAD ST. PHILADELPHIA, PA.	CHB		HIGGINS INDUSTRIES 1775 ST. CHARLES AVE. NEW ORLEANS, LA.	CHI	
HARDWICK-HINOLE, INC. 65 JOHNSON ST. NEWARK, N.J.	CHD		HEDSTRON UNION CO. GARDNER, MASS.	CHY		HIGGINS INDUSTRIES CORP. 2221 WARMICK AVE. SANTA MONICA, CALIF.	CADE	
HARLEY DAVIDSON MOTOR CO. 3700 W. JUNEAU ST. MILWAUKEE, WIS.	CHA		HEINEMANN CIRCUIT BREAKER CO. CHN 939 PLUM ST. TRENTON, N. J.			HIGHWAY TRAILER COMPANY EDGETON, WISC.	CACT	

RESTRICTED

NAVSHIPS 900,109

Designating Symbols—By Manufacturers' Names

MANUFACTURER'S NAME AND ADDRESS	TYPE NO. PREFIX	DWG. NO. PREFIX	MANUFACTURER'S NAME AND ADDRESS	TYPE NO. PREFIX	DWG. NO. PREFIX	MANUFACTURER'S NAME AND ADDRESS	TYPE NO. PREFIX	DWG. NO. PREFIX
HILL DIESEL ENGINE CO. LANSING, MICH.	CAKY		HOWARD RADIO CO. 1731-35 BELMONT AVE. CHICAGO, ILL.	CHW		INDUSTRIAL CONDENSER CORP. 1725 WEST NORTH AVE. CHICAGO, ILL.	CIE	
HIPWELL MFG. CO. INC. 252 HAMILTON AVE., JUNKERS, N.Y.	CZL		HUBBELL, HARRYEY, INC. 447 CONCORD AVE. BRIDGEPORT, CONN.	CHU		INDUSTRIAL CONTROLLER CO. 6060 RIVARD ST. DETROIT, MICH.	CAV	33
HOBART BROS. HOBART SQUARE TROY, OHIO	CHQ		HUDSON AMERICAN CORP. 25 W. 43RD STREET NEW YORK, N.Y.	CAFG		INDUSTRIAL INSTRUMENTS, INC. 156 CULYER AVE., JERSEY CITY, N.J.	CIF	
HOBBS, JOHN W. CORP. SPRINGFIELD, ILL.	CATB		HUDSON SUPPLY CO. 401 NO. 27TH ST. RICHMOND, VA.	CQH		INDUSTRIAL PRODUCTS CO. DANBURY, CONN.	CARQ	
HOFFMAN RADIO CORP. 3430 SO. HILL ST. LOS ANGELES, CALIF.	CEB		HUGHES AIRCRAFT CO. FLORENCE AVE. AT TEALE ST. CULYER CITY, CALIF.	CAPN 80		INDUSTRIAL TOOL & DIE WORKS CO 2824 S.E. UNIVERSITY AVE. MINNEAPOLIS, MINN.	CABX	
HOFFMAN, T. R. CARLISLE, PA.	CAGG		HUMBLE OIL & REFINING CO., PO BOX 2180 HOUSTON, TEXAS	CZH 87		INDUSTRIAL TRANSFORMER CORP. 2540 BELMONT AVENUE NEW YORK, N.Y.	CALT	
HOLLINGSWORTH CO., JOHN R. CLIFTON HEIGHTS, PA.	CAGL		HUNT BROS & RASIN INC. 1611 VINE ST. PHILADELPHIA, PA	CAER		INGERSOLL-RAND CO. (CAMERON PUMP DIV.) 11 BROADWAY NEW YORK, N. Y.	CCP	
HOLLISTER CRYSTAL COMPANY BOULDER, COLO.	CADN		HUNT, G.C. & SONS CARLISLE, PA.	CAAM		INSTRUMENT RESISTOR CO. LITTLEFALLS, N. J.	CATE	
HOLTZER-CABOT CO. 125 AMORY ST. BOSTON, MASS.	CAJ 7		HYGRADE SYLVANIA CORP. (SEE SYLVANIA ELECTRIC PRODUCTS, INC.) 62 BOSTON ST. SALEM, MASS.	CMS		INSULINE CORP. OF AMERICA 30-30 NORTHERN BLVD. LONG ISLAND CITY, N. Y.	CAXD	
HOMELITE CORP. 167 RIVERDALE AVENUE, PORT CHESTER, NEW YORK	CBO		HYLITE CORP. 8 SILVER ST. SOUTH BOSTON, MASS.	CAJE		INTERNATIONAL BUSINESS MACHINE CORP. ROCHESTER, N. Y.	CYC	
HOPE'S WINDOWS, INC. JAMESTOWN, N. Y.	CHX		HYTRON CORP. SALEM, MASS.	CHY		INTERNATIONAL DETROLA CORP. 1501 BEARD AVE. DETROIT, MICH.	CDT	
HORN SIGNAL CORP. 310 HUDSON STREET NEW YORK, N.Y.	CAGT		I L G ELECTRIC VENTILATING COMPANY, THE 2855 N. CRAWFORD AVE. CHICAGO, ILL.	CATC		INTERNATIONAL DIESEL ELECTRIC CO. LONG ISLAND CITY, N.Y.	CAJG	
HORTON MFG. CO. BRISTOL, CONN.	CHM		IMPERIAL ELECTRIC CO. AKRON, OHIO	CAOG 77		INTERNATIONAL INDUSTRIES INC. 4TH & WILLIAMS STS. ANN ARBOR, MICH	CABW	
HOUSTON CORP. 11801 W. OLYMPIC BLVD. LOS ANGELES, CALIF.	CAQG		INDIAN MOTORCYCLE CO. SPRINGFIELD, MASS.	CIN		INTERNATIONAL HUTOSCOPE 4401-11TH STREET LONG ISLAND CITY, N.Y.	CAEZ	
HOWARD MFG. CO. 514 EAST BROADWAY COUNCIL BLUFF, IOWA	CHF		INDIANA STEEL PRODUCTS CO. VALPARAISO, INDIANA	CIY		INTERNATIONAL PROJECTER CORP. 92-96 GOLD ST. NEW YORK, N. Y.	CIP	
HOWARD PACIFIC MFG. CO. 932 NORTHWESTERN ST. LOS ANGELES, CALIF.	CAQX		INDUSTRIAL & COMMERCIAL ELECTRONICS BELMONT, CALIF.	CIZ		INTERNATIONAL RESISTANCE CORP. 401 N. BROAD ST. PHILADELPHIA, PA.	CIR	

Designating Symbols—By Manufacturers' Names

2A-29

MANUFACTURER'S NAME AND ADDRESS	TYPE NO. PREFIX	DIR. NO. PREFIX	MANUFACTURER'S NAME AND ADDRESS	TYPE NO. PREFIX	DIR. NO. PREFIX	MANUFACTURER'S NAME AND ADDRESS	TYPE NO. PREFIX	DIR. NO. PREFIX
INTERNATIONAL TELEPHONE DEVELOPMENT CO., INC. (SEE INTERNATIONAL TELEP. & TELEG. CORP.)			JEFFERSON, RAY CO.	CAGQ		KATO ENGINEERING CO. 117 ELEN ST. MANKATO, MINN.		CKO
INTERNATIONAL TELEPHONE & RADIO MFG. CORP. FORMER PREFIX LETTERS "CIL" NAME CHANGED TO FEDERAL TELEPHONE & RADIO CORP.			JEFFERSON TRAVIS RADIO ELECTRIC CORP. 245 E. 23RD. ST NEW YORK, N. Y.	CAPI		KEARFOTT ENG. CO. 117 LIBERTY ST. NEW YORK, N. Y.		CKF
INTERNATIONAL TELEPHONE & TELEGRAPH CORP. 67 BROAD ST. NEW YORK, N. Y.	CIT		JENNINGS RADIO MFG. CO. 1098 E. WILLIAM ST. SAN JOSE 12, CALIF.	CAZG		KEEHEY, J. H. & CO. INC. 6610-30 ASHLAND AVE. CHICAGO, ILL.		CAES
INTERSTATE AIRCRAFT ENGINEERING CORP. 2600 W. IMPERIAL HIGHWAY EL SEGUNDO, CALIF.	CAXU		JENNISON MFG. CO. FITCHBURG, MASS.	CAUL		KELLEY & HUEBER 4052 HAYVERFORD PA. PHILA., PA.		CAVO
ISLIP RADIO MFG. CORP. ISLIP L. I., N. Y.	CARM		JENSON RADIO MFG. CO. 6601 SO. LARAMIE AVE. CHICAGO, ILL.	CJS		KELLOGG SWITCHBOARD & SUPPLY CO. 6650 SO. CICERO AVE. CHICAGO, ILL.		CKG
ISOLANTITE, INC. 343 COURTLAND ST. BELLEVILLE, N. J.	CBU		JOHNSON-CLAFLIN CORP. 301 LINCOLN ST. MARLBORO, MASS.	CARD		KENRAD TUBE & LAMP CORP. OWENSBORO, KY. SUB. OF G.E. CO. SCHENECTADY, N.Y.		CKR
I.T.E. CIRCUIT BREAKER CO. 1950 HAMILTON ST. PHILA. PA.	CANA		JOHNSON, E. F. WASECA, MINN.	CEJ		KENYON TRANSFORMER CO. 840 BARRY ST. NEW YORK, N.Y.		CKT
J & B MFG. CO. 64 BOWMAN ST. HANSFIELD, OHIO	CAHR		JOHNSON SERVICE COMPANY 507 E MICHIGAN ST. MILWAUKEE, WISC.	CABV		KERBY SAUNDERS MFG. CO. NEWARK, N.J.		CAIX
J. F. D. MFG. CO. 4111 FORT HAMILTON PKWY. BROOKLYN, N. Y.	CJD		JOHNSON TOOL & ENGINEERING CO 328 TULSA LANE DAYTON 3, OHIO	CAVB		KEYSTONE MFG. COMPANY 151 HALLET STREET DORCHESTER, MASS.		CAEB
JACK & HINTZ CLEVELAND, OHIO	CAYJ		JOHNSONBURG RADIO CORP. JOHNSONBURG, PA.	CJR		KEYSTONE PIEZO 943 LIBERTY AVE. PITTSBURG, PA.		CACI
JACOBSON MFG. COMPANY RACINE, WISCONSIN	CAFL		JONES, HOWARD B. 2300 W. WABANSIA AVE. CHICAGO, ILL.	CJC		KEYSTONE PRODUCTS 50 FRANKLIN ST. NEW YORK, N. Y.		CAVJ
JANETTE MFG. CO. 556 W. MONROE ST. CHICAGO, ILL.	CJM	69	KAINER & COMPANY 761-771 W. LEXINGTON AVE. CHICAGO, ILL.	CAYA		KIDDE, WALTER, & CO. INC 675 MAIN ST BELLEVILLE, N. J.		CKW
JAY ELECTRIC CO. 5664 S. JEAN AVE. DETROIT, MICH.	CAXV		KALART G. 114 MANHATTAN AVE. STAMFORD, CONN.	CANL		KINGS ELECTRONICS INC. 372 CLASSON AVE. BKLYN 5, N.Y.		CANS
J-B-T INSTRUMENT INC. 441 CHAPEL ST. NEW HAVEN 8, CONN.	CASA		KANE MFG. COMPANY KANE, PA.	CUK		KINGSTON PROD. CORP. 1400-1500 N. WEBSTER ST. KOKOMO, INDIANA		CNK
JEFFERS ELECTRONICS CO. DUBOIS, PA.	CAUZ		KARP METAL PRODUCTS CO. INC 129 30TH STREET, BROOKLYN, N.Y.	CKJ		KIRSCH COMPANY STURGIS, MICHIGAN		CKQ
JEFFERSON ELECTRIC CO. 910-25TH AVE. BELLWOOD, ILL.	CJE		KARR ENGINEERING COMPANY PALO ALTO, CALIF	CACK		KLUHPP MANUFACTURING CO. 305 E. 46TH ST. NEW YORK, N.Y.		CALY

RESTRICTED

NAVSHIPS 900,109

Designating Symbols—By Manufacturers' Names

MANUFACTURER'S NAME AND ADDRESS	TYPE NO. PREFIX	TYPE NO. PREFIX	MANUFACTURER'S NAME AND ADDRESS	TYPE NO. PREFIX	TYPE NO. PREFIX	MANUFACTURER'S NAME AND ADDRESS	TYPE NO. PREFIX	TYPE NO. PREFIX
KNIGHT, GEORGE & CO. BROCKTON, MASS.	CAUF		LAUSON CO. NEW HOLSTEIN, WIS.	CLC		LEUCK ELEC. COMPANY LINCOLN, NEBR.	CAQC	
KNIGHT, JAMES SANDWICH, ILL.	CADI		LAVELLE AIRCRAFT CORP. NEWTON, BUCKS COUNTY, PA.	CAMV		LEVITON MFG. CO. 236 GREENPOINT AVE BROOKLYN, N. Y.	CLW	
KOENIG & SCHONER, INC. IRVINGTON, N. J.	CKS		LAVOIE LABORATORIES MATAWAN-FREEHOLD ROAD MORGANVILLE, N.J.	CAJR		LEWIS ELECTRONICS ROUTE 3 LOS GATOS CALIF.	CYN	
KOHLER CO. KOHLER, WIS.	CKC		LEACH BROS INC. POST OFFICE BOX 223 OSHKOSH, WISCONSIN	CJY		LEWIS ENGINEERING CO. NAUTUCK, CONN.	CAQL	
KOLLMAN CASE CO. FT. WAYNE, IND.	CAWR		LEACH COMPANY 412 SOUTH MAIN STREET, OSHKOSH, WISCONSIN	CUU		LEWIS SUPPLY COMPANY MAIN AT BUTLER STREET MEMPHIS, TENNESSEE	CAFO	
KREISER, J. CORP. 30 E. 10TH STREET, NEW YORK CITY, NEW YORK	CZK		LEACH RELAY CO. 5915 AVALON BLVD. LOS ANGELES, CALIF.	CLR		LEWYTT CORP. BROADWAY & MYTH AVE. NEW YORK, N.Y.	CLP	
KUHLMAN ELECTRIC CO. NEW YORK, N. Y.	CAWF		LEAR INC. 1480 BUCHANAN AVE. GRAND RAPIDS, MICH.	CANY		LEXINGTON ELECT PROD CO INC 12 CHAPEL ST. NEWARK, N.J.	CQX	
KURMAN ELECTRICAL CO. 230 LAFAYETTE ST. NEW YORK, N. Y.	CKU		LECTROHM INC. 5133 W. 25TH PLACE CICERO, ILL.	CLI		LIBERTY TOOL & GAGE WORKS INC 235 GEORGES AVENUE PROVIDENCE, R. I.	CANW	
KURZ-KASCH INC. 1421 S. BROADWAY DAYTON, OHIO	CAUP		LEE ENGINEERING & MFG. CO. MILWAUKEE, WISC.	CAVR		LIEBEL-FLARSHEIM CO. 303 WEST 3RD ST. CINCINNATI, OHIO	CLQ	
KUTHE LABORATORIES INC. 150 SUMMIT ST. NEWARK, N. J.	CADK		LEEDS & NORTHRUP CO. 490L STENTON AVE. PHILADELPHIA, PA.	CLN		LINE MATERIAL CO. ZANESVILLE, OHIO	CLY	
KYLE CORP. SOUTH MILWAUKEE, WISC.	CAWV		LEHIGH STRUCTURAL STEEL CO. ALLENTOWN, PA.	CABN		LINGO & SON INC., JOHN E. 28TH ST. & BUREN AVE. CAMDEN, N.J.	CAJU	
LAMBERT METER COMPANY PLAINFIELD, N. J.	CAFY		LEICH ELECTRIC COMPANY 196-200 FIRST STREET GENOA, ILL.	CAEJ		LINK AVIATION DEVICES INC. BINGHAMTON, N. Y.	CATY	
LANCASTER ELECTRONIC LAB. LANCASTER, PA.	CAON		LEKTRA LABORATORY INC. 20 EAST 10TH STREET, NEW YORK CITY, NEW YORK	CNY		LINK, FRED M. 125 W. 17TH ST. NEW YORK, N. Y.	CFL	
LANGEVIN CO., INC. 37 WEST 65TH ST. NEW YORK, N. Y.	CLJ		LELAND ELECTRIC CO. 1501 LEO ST. DAYTON, OHIO	CLL		LION MFG. CO. 2640 BELMONT AVE. CHICAGO, ILL.	CLY	
LAPP INSULATOR CO. GILBERT & MILLS STS. LEROY, N. Y.	CBO		LENNOX MFG. CO. 5000 SO HOLSTED ST. CHICAGO, ILLINOIS	CKL		LIONEL CORP 15 EAST 26TH STREET, NY, NY	CABJ	
LAUDERBACH JOHN & SONS 438 SEDGLEY AVE. PHILADELPHIA, PA.	CAUN		LENZ ELECTRIC MFG. CO. 1751 N. WESTERN AVE. CHICAGO, ILL.	CLE		LITHALOV CORP 444 MADISON AVE., NEW YORK, N.Y.	CUT	

Designating Symbols—By Manufacturers' Names

2A-31

MANUFACTURER'S NAME AND ADDRESS	TYPE NO. PREFIX	DWG. NO. PREFIX	MANUFACTURER'S NAME AND ADDRESS	TYPE NO. PREFIX	DWG. NO. PREFIX	MANUFACTURER'S NAME AND ADDRESS	TYPE NO. PREFIX	DWG. NO. PREFIX
LITTELFUSE LABORATORIES, INC. 4765 RAVENSWOOD AVE. CHICAGO, ILL. SUNDT ENGINEERING (SUBSIDIARY)	CLF		MAJESTIC RADIO & TELEV. CORP. 2600 W. 50TH ST. CHICAGO, ILL.	CMW		MC CLINTOCK, O. B. 139 LYNDALE AVE. MINNEAPOLIS, MINN.		CANY
LOCKE INSULATOR CO. 1042 CROMWELL CO. BALTIMORE, MD.	CAL	34	MALLORY, P. R., CO., INC. 1941 THOMAS STREET INDIANAPOLIS, IND.	CMA		McELROY, THEODORE R. 100 BROOKLINE AVE. BOSTON, MASS.		CHK
LORD MFG. 1639 W. 12TH ST. ERIE, PA.	CAXP		MANHATTAN ELECTRICAL SUPPLY CO. 17 PARK PL. NEW YORK, N. Y.	CAM	35	MC GLYNN-HAYS MFG. CO. 71 RUTGERS STREET, BELLEVILLE, N.J.		CUH
LOUTHAN MFG. CO. EAST LIVERPOOL, OHIO	CLO		MARATHON BATTERY COMPANY HENRIETTA AND ST PAUL ST., MAUSAU, WISCONSIN	CKH		MC GRADE MFG. CO. 34TH ST. & BROADWAY KANSAS CITY, MO.		CAJI
LUCE MANUFACTURING CO. 6300 ST. JOHN KANSAS CITY, MO.	CAOM		MARATHON COMPANY ATTLEBORO, MASS.	COY		MCINTYRE CONNECTOR CO. 253 JEFFERSON ST. NEWARK, N. J.		CFP
LUNDQUIST TOOL & MFG. CO. 47 JACKSON ST. WORCESTER, MASS.	CLT		MARATHON ELECT. MFG. CO. MAUSAU, WISCONSIN	CAIZ		McKIERNAN-TERRY CORP. PARK ROW BLDG. NEW YORK, N. Y.		CMT 58
LYNCH, ARTHUR C. 3012 CENTRAL AVE. EVANSVILLE, ILL.	CAEL		MARCUS MASON COMPANY, INC. WESTBORO, MASS.	CAOA		McNAMARA, JOHN E. & SONS 2202 BOSTON ST. BALTIMORE, MD.		CMQ
LYNCH MFG. CO., INC. 405 LEXINGTON AVE. NEW YORK, N. Y.	CLM		MARINE RADIO CO. 1400 HORELAND AVE. BALTIMORE, MD.	CAHX		MEASUREMENTS CORP. BOONTON, N.J.		CAGU
LYON & HEALY 243 S. WABASH AVE. CHICAGO, ILL.	CACS		MARION ELEC. INSTRUMENT CO. (STARK STREET GATE) MANCHESTER, N. H.	CMY		MECHTRONICS CORP. NEW YORK, N. Y.		CAXS
MACGREGOR DIV OF THE FORDS PROD. INC. SEE FORDS PRODUCTS INC.			MARK SIMPSON MFG. 188 W. 44 ST. NEW YORK, NY.	CACR		MECK, JOHN IND. LIBERTY AT PENNSYLVANIA PLYMOUTH, INDIANA		CJU
MACHLETT LABORATORIES INC. 25 GRAND STREET NORWALK, CONN.	CAGD		MARLBORO TOOL & MFG. CO. HATAWAN, N. J.	CAPY		MEDCO MFG CO. 264 W. 35TH STREET, NEW YORK, NEW YORK		CAAA
MADISON ELECTRICAL PRODS. CORP. 78 MAIN ST. MADISON, N.J.	CAVS		MARLEN-ROCKWELL CORP. 402 CHANDLER ST. JAMESTOWN, N. Y.	CAYK		MEISSNER MFG. CO. MOUNT CARMEL, ILL.		CHL 82
MAGNAVOX CO. 2131 PUETER ROAD FORT WAYNE, IND.	CMX		MARSHAL, THOMAS M. 716 JERSEY AVE. GLOUCESTER, N.J.	CAHO		MEMOVOX INC. 405 N. MAPLE DRIVE BEVERLY HILLS, CALIF.		CMY
MAGNETIC WINDINGS CO. 16 & BULTER ST. EASTON, PA.	CAUM		MASTER ELECTRIC CO. 126 DAVIS AVE. DAYTON, OHIO	CMF		MENDELSONN SPEED GUN CO. 457-461 BLOOMFIELD AVE. BLOOMFIELD, N.J.		CIU
MAGUIRE INDUSTRIES 342 W. PUTMAN AVE. GREENWICH, CONN.	CUQ		MAURER, J.A. INC 117 E 24TH STREET, NEW YCRK, NEW YORK	CJI		MERCOID CORP. 4201 BELMONT AVE. CHICAGO, ILL.		CANP
MAJESTIC METAL SPECIALTIES INC. 576 5TH AVE. NEW YORK, N. Y.	CMZ		MAYWOOD CHEMICAL CO. MAYWOOD, N.J.	CADZ		MERIT COIL MFG. CO. 311 NORTH DESTLAINES, CHICAGO, ILLINOIS		CYC

RESTRICTED

NAVSHIPS 900,109

Designating Symbols—By Manufacturers' Names

MANUFACTURER'S NAME AND ADDRESS	TYPE NO. PREFIX	SWG. NO. PREFIX	MANUFACTURER'S NAME AND ADDRESS	TYPE NO. PREFIX	SWG. NO. PREFIX	MANUFACTURER'S NAME AND ADDRESS	TYPE NO. PREFIX	SWG. NO. PREFIX
MERRITT MOUNTING & FINISHING CORPORATION 132 MULBERRY STREET NEW YORK, N.Y.	CACF		MILLER COIL CO. 5917 SO. MAIN ST. LOS ANGELES, CALIF.	CMH		HORRILL MOTORS FT. WAYNE, INDIANA	CATB	
METAL HYDRIDES INC. CONGRESS ST. BEVERLY, MASS.	CAOS		MILLER MFG. COMPANY GLEN COVE, L. I. N.Y.	CAEX		HOSSMAN, D. P., CO. 6021 N. NORTHWEST HIGHWAY CHICAGO, ILL.	CDH	
METALWELD INC. 2617 HUNTING PARK AVE. PHILADELPHIA, PA.	CYL		MILLER RUBBER CO. INC. 1234 STANTON AVE. AKRON, OHIO	CMO		HU SWITCH CORP. 863 WASHINGTON ST. CANTON, MASS.	CUM	
METERS, HARRY & CO. 18 E. 50TH ST. NEW YORK, N. Y.	CANR		MILLIKEN MACHINE CO. 25 PROSPECT PL. W. NEWTON, MASS.	CAPP		MURRAY CO., THE 27 DAHRELL ST., SOUTH BOSTON, MASS.	CNH	
MEYERS CO., WILLIAM 1644 NORTH HONORE ST. CHICAGO, ILL.	CAIA		MILLS NOVELTY CO. 4110 WEST FULLERTON AVENUE, CHICAGO, ILLINOIS	CAAT		MUTER COMPANY CHICAGO, ILL.	CAKD	
MICAMOLO RADIO CORP. 1087-1095 FLUSHING AVE. BROOKLYN, N. Y.	CMR		MILWAUKEE BOILER CO. 1101 SO. 41ST ST. MILWAUKEE, WIS.	CMB		NASH ENGINEERING CO. 242 WILLSON RO. SOUTH NORWALK, CONN.	CNS	
MICHIGAN TRUCK & TRAILER BODY CO. 500 WEST FULTON ST. GRAND RAPIDS, MICH.	CMH		MINNEAPOLIS-HONEYWELL REGULATOR CO. 2753 FOURTH AVE. MINNEAPOLIS, MINN.	CARL		NATIONAL AUTOMATIC ORDNANCE CO 140 GLENRIDGE AVE., HT. CLAIRE, N.J.	CNG	
MICRO SWITCH CORP. FREEPORT, ILL.	CMU		MISSION BELL MFG. CO. INC. NAME CHANGED TO HOFFMAN RADIO CORP.			NATIONAL AUTOMOTIVE FIBRES CO 6001 E. RANDOLPH ST. LOS ANGELES, CALIF.	CNJ	
MIDCO MFG. & DISTRIBUTING COMPANY, INC. SOUTH 13TH & KENTUCKY AVE. SHEBOYGAN, WISC.	CAEO		MITCHELL CAMERA CORP. 665 N. ROBERTSON BLVD. WEST HOLLYWOOD, CAL.	CAIC		NATIONAL CARBON CO., INC. 30 EAST 42ND ST. NEW YORK, N. Y.	CNC	
MIDDLETOWN MFG. CO. MIDDLETOWN, CONN.	CAZJ		MOLDED INSULATION CO. INC. 3246 LUDLOW ST. PHILADELPHIA, PA.	CMH		NATIONAL CASH REGISTER CO. DAYTON, OHIO	CNN	
MIDWEST ELECTRICAL PRODUCTS INC. 1710 N. LEWETT ST. INDIANAPOLIS, IND.	CAWU		MOLDED HATEX 4TH AND VIRGINIA ST. PASSAIC, N.J.	CAGS		NATIONAL CINE LABORATORY 20 W. 22 ST. NEW YORK, N. Y.	CAKT	
MIDWEST PRODUCTION MACHINE CO. 653 NO. 4TH ST. COLUMBUS 15, OHIO	CARF		MONITOR CONTROLLER CO. 51 SOUTH GAY ST. BALTIMORE, MD.	CAUS		NATIONAL COMPANY, INC. 61 SHERMAN ST. MALDEN, MASS.	CNA	
MIDWEST RADIO CORP. 909 WEST BROADWAY CINCINNATI, OHIO	CMO		MONITOR PIEZO PRODUCTS CO. 815 FREEMONT AVENUE, SO PASADENA, CALIF.	CZM		NATIONAL ELECTRIC & MFG. CO. 41 MORRIS ST. JERSEY CITY, N. J.	CNE	
MILLEN, JAMES, MFG. CO. INC. 150 EXCHANGE ST. HALDEN, MASS.	CJA		MONOWATT ELECTRIC CORP. PROVIDENCE, R.I.	CAME		NATIONAL ELECTRICAL MACHINE SHOPS, INC. 1935 - 5TH ST., N. E. WASHINGTON, D. C.	CH 12	
MILLER, A. J., AUTO CRUISER CO. INC. 812-12TH ST. BRADENTON, FLA.	CMJ		MOREY & JONES LTD. INDUSTRIAL INSTRUMENT 922 SO. HENLOCK ST. LOS ANGELES, CALIF.	CAXR		NATIONAL FABRICATED PRODUCTS INC. 2650 WEST BELDEN AVE. CHICAGO, ILL.	CMZ	
HILLER, AUGUST E., LABS. 9226 HUDSON BLVD. NORTH BERGEN, N. J.	CKM		MORGAN CONSTRUCTION CO. WORCESTER, MASS.	CAJP		NATIONAL INSTRUMENT CO. 246 WALNUT ST. NEWTONVILLE, MASS.	CAVC	

Designating Symbols—By Manufacturers' Names

2A-33

MANUFACTURER'S NAME AND ADDRESS	TYPE NO. PREFIX	DIR. NO. PREFIX	MANUFACTURER'S NAME AND ADDRESS	TYPE NO. PREFIX	DIR. NO. PREFIX	MANUFACTURER'S NAME AND ADDRESS	TYPE NO. PREFIX	DIR. NO. PREFIX
NATIONAL MINERAL CO. 2638 N. PULASKI RD. CHICAGO, ILL.	CNH		NIKOR PRODUCTS CO. SPRINGFIELD, MASS.	CADY		OHIO ELECTRIC MFG. CO. 5900 MAURICE AVE. CLEVELAND, OHIO	COE	
NATIONAL PORCELAIN CO. SCHUMERHORN & SOUTHARD STS. TRENTON, N. J.	CNP		NOBLE, K.D. HARTFORD, CONN.	CAAX		OHIO TUBULAR PRODUCTS OHIO	CATF	
NATIONAL SCIENTIFIC PROD. CO. CHICAGO, ILL.	CANF		NOBLITT-SPARKS INDUSTRIES, INC COLUMBUS, INO.	CNO		OHMER REGISTER COMPANY, DAYTON, OHIO	CAAT	
NATIONAL TECHNICAL LAB. 814 MISSION ST. SOUTH PASADENA, CALIF.	CATL		NOMA ELECTRIC CORP. 55 W. 13TH ST. NEW YORK, N. Y.	CNB		OHWITE MFG. CO. 4835 W. FLOURNOY ST. CHICAGO, ILL.	COM	
NATIONAL UNION RADIO CORP. 57 STATE ST. NEWARK, N. J.	CNU		NORDEN LABS. 34 VARICK ST. NEW YORK, N.Y.	CAPA		O'KEEFE & HERRITT COMPANY 3700 E OLYMPIC BLVD. LOS ANGELES, CALIF.	CABQ	
NELSON, A. L. & CO. 1620 EUCLID ST. SANTA MONICA, CALIF	CANQ		NORTH AMERICAN PHILIPS CO. INC. 145 PALISADE ST. DOBBS FERRY, NEW YORK, N. Y.	CNY		OKONITE CO. 1940 CANAL ST. PASSAIC, N.J.	COJ	
NEOTRON ELECTRIC CO. 4 TORRAINE AVE. PLEASANTVILLE, N. J. FORMERLY Z & Z MFG. CO.	CZJ		NORTH ELECTRIC & MFG CO. SOUTH MARKET STREET GOLIAN, OHIO	CJN		OMAHA INDUSTRIES INC. 1305 FARMAN ST. OMAHA, NEBR.	CATG	
NESBITT, JOHN J. HOLMESBURG, PHILA., PA.	CALC		NORTHEAST ELECTRIC CO. CHICAGO, ILL.	CNL		ONAN & SONS, D. W. 1423 ROYALSTON AVE. MINNEAPOLIS, MINN.	COO	
NEUMODE PRODUCTS CORP. 427 W 42ND STREET NEW YORK, N. Y.	CALE		NORTHERN ELECTRIC CO. LTD. 1261 SHEARER ST. MONTREAL, P.Q.	CT		ONEIDA, LIMITED CANASTOTA, N. Y.	CAOB	
NEWARK TRANSFORMER NEWARK, N. J.	CAZE		NORTHERN INDUSTRIAL CHEMICAL CO 10 ELKINS ST. BOSTON, MASS.	CAXX		OPERADIO MFG. COMPANY 103 NORTH 11TH AVENUE, ST. CHARLES, ILLINOIS	CABF	
NEW HAVEN CLOCK CO. NEW HAVEN, CONN.	CJ 75		NORTHERN RADIO CO. 2208 - 4TH AVE. SEATTLE, WASH.	CNR		ORANGESCREEN G. 515 VALLEY ST., MAPLEWOOD, N.J.	CANF	
NEW PRODUCTS CORP. BENTON HARBOR, MICH.	CAOD		NORWALK TRANSFORMER CORP. DAY & BLAIR STS. SO. NORWALK, CONN.	CNT		OSHKOSH TRUNK & LUGGAGE CO. 512-532 SOUTH PEORIA STREET CHICAGO, ILL.	CAFX	
NEWTON CORP. 244 W. 23RD ST. NEW YORK, N.Y.	CAJC		NRK MFG. ENGINEERING CO. 5646 NORTHWESTERN AVE. CHICAGO, ILL.	CAVX		OSTBY & BARTON CO. 118 RICHMOND ST. PROVIDENCE, R. I.	CANO	
NEW YORK DROP CLOTH MFG. CO. 11-45 BORDEN AVE., LONG ISLAND, N.Y.	CAHH		OAK MFG. CO. 1200 N. CLYBOURNE AVE. CHICAGO, ILL.	COC		OSTER, JOHN, MFG. CO. RACINE, WIS.	CJO	
NEW YORK TRANSFORMER CO. 26 WAYERLY PLACE NEW YORK, NEW YORK	CAAC		OHIO BRASS CO. 100 SURREY RD. MANSFIELD, OHIO	CBJ		OTIS ELEVATOR CO. 256 11TH AVE. NEW YORK N.Y.	CANC	
NICHOLS PRODUCTS CO. 325 W. MAIN STREET MORRISTOWN, N.J.	CACY		OHIO CARBON CO. 12508 BERA RD. CLEVELAND, OHIO	COH		OXFORD TARTAK CORP. 3929 MICHIGAN AVE. CHICAGO, ILL.	COT	

RESTRICTED

NAVSHIPS 900,109

Designating Symbols—By Manufacturers' Names

MANUFACTURER'S NAME AND ADDRESS	TYPE NO. PREFIX	DWG. NO. PREFIX	MANUFACTURER'S NAME AND ADDRESS	TYPE NO. PREFIX	DWG. NO. PREFIX	MANUFACTURER'S NAME AND ADDRESS	TYPE NO. PREFIX	DWG. NO. PREFIX
PACENT ELECTRICAL CO. 79 MADISON AVE. NEW YORK, N. Y.	CBL		PEERLESS CABINET CO. 3750 SO. GRAND ST. LOS ANGELES, CALIF.	CAVY		PIONEER INSTRUMENT (DIV. BENDIX AVIATION CORP.) BENDIX, N. J.	CPO	
PACIFIC ELECTRONICS CO. SPRAGUE & JEFFERSON STREETS SPOKANE, WASHINGTON	CADU 84		PEERLESS ELECTRICAL PRODUCTS 6920 MCKINLEY AVE. LOS ANGELES, CALIF.	CPU		PIONEER SPECIALTY 5100 JEAN ST. DETROIT, MICH.	CASJ	
PACIFIC RADIO CRYSTAL CO. 1035 POST ST. SAN FRANCISCO, CALIF.	CACP		PEERLESS PRODUCTS CO. 1237 N. CALIFORNIA AVE. CHICAGO, ILL.	CAXJ		PISTORIO, SAMUEL M. GENERAL POST OFFICE, CARROLL STATION, BALTIMORE, MD.	CYO	
PACKARD BELL CO. 1115 S. HOPE ST. LOS ANGELES, CALIF.	CPY		PENN BOILER & BURNER MFG. FRUITVILLE RD. LANCASTER, PA.	CABO		PITNEY-BOWES POSTAGE METER CO. STAMFORD, CONN.	CALP	
PALMER CO. 2500 HORWOOD AVE. CINCINNATI, OHIO	CPA		PERFECTION PLASTICS PRODUCTS EAST NEWARK, N. J.	CFY		PLASTIMOLD INC. ATTLEBORO, MASS.	CZP	
PALMER-BEE CO. 2778 GRAND BLVD. DETROIT, MICH.	CAJS		PERMA-BILT DIESEL RITTER CORP. BRIDGHAN, MICH.	CQI		PLYMOUTH MACHINE & BURNER CORP WATER STREET PLYMOUTH, MASS.	CAPG	
PALMER ELEC. & MFG. CO. WAKEFIELD, MASS.	CABS		PERMOFLUX CORP. 4916 W. GRAND AVE. CHICAGO, ILL.	CQF		PLYMOUTH WOOD PRODUCTS 411 ST. MARKS AVE., BROOKLYN, N.Y.	CALV	
PAN-ELECTRONICS LABS. INC. 498-500 SPRING ST. ATLANTA, GEORGIA	CAIJ		PETERSEN RADIO CO. COUNCIL BLUFF, IOWA	CAMG		PNEUMATIC SCALE CO. QUINCY, MASS.	CHX	
PANORAMIC RADIO CORP. 242-250 W. 55TH ST. NEW YORK, N. Y.	CPN		PHILADELPHIA INSULATED WIRE CO. 3RD & FOREST STS. PHILADELPHIA, PA.	CPW		POLIN CO. 114 E. 54TH ST. NEW YORK, N. Y.	CPI	
PAPER MFG. CO. 500 WILLOW ST. PHILADELPHIA, PA.	CPH		PHILADELPHIA THERMOMETER CO. 915 FILBERT ST. PHILADELPHIA, PA.	CPL		PORCELAIN PRODUCTS CORP. 4219 BROADWAY PARKERSBURG, W. VA.	CPP	
PARAGON ELECTRIC CO. 405 S. DEARBORN ST. CHICAGO, ILL.	CPX		PHILCO CORP. TIOGA & C STS. PHILADELPHIA, PA.	CPR		PORTABLE PRODUCTS CORP. 420 BOJLIVARD OF ALLIES PITTSBURG, PA.	CAXA	
PARKER APPLIANCE CO. 17325 EUCLID AVE. CLEVELAND, OHIO	CAQY		PHILHARMONIC RADIO CORP. 528 EAST 72ND ST. NEW YORK 21, N.Y. (SEE AMER. TYPE FOUNDERS)			POTTER & BRUMFIELD MFG. CO INC. PRINCETON, INDIANA	CARE	
PAR-METAL PRODUCTS CORP. 49TH AND NORTHERN BLVD. LONG ISLAND CITY, N.Y.	CQP		PHOTO PLATING CO., THE 211 N.E. 5TH ST. MINNEAPOLIS, MINNESOTA	COF		POTTER CO. 1950 SHERIDON RD. N. CHICAGO, ILL.	CPC	
PASS & SEYMOUR INC. 100 BOYD AVE. SYRACUSE, N.Y.	CARY		PHOTOLEX CORP. 142 LIBERTY ST. NEW YORK, N. Y.	CAP		POWELL, R. C. 350 MADISON AVE. NEW YORK, N. Y.	CP	
PATHFINDER RADIC CORP. 223 WEST JACKSON BLVD CHICAGO, ILLINOIS	CVP		PHOTOSWITCH INC 77 BROADWAY, CAMBRIDGE, MASS.	CABE		POWER EQUIPMENT CO. 55 ANTIOWETTE STREET DETROIT, MICH.	CAIJ	
PAYNE FURNACE & SUPPLY CO. BEVERLY HILLS, CALIF.	CAFN		PIONEER GEN-E-MOTOR CO. 5843-49 DICKENS AVE. CHICAGO, ILL.	CPG		POWERCRAFT CORP. 2215 DEKALB ST. ST. LOUIS, MO.	CYP	

Designating Symbols—By Manufacturers' Names

MANUFACTURER'S NAME AND ADDRESS	TYPE NO. PREFIX	DWG. NO. PREFIX	MANUFACTURER'S NAME AND ADDRESS	TYPE NO. PREFIX	DWG. NO. PREFIX	MANUFACTURER'S NAME AND ADDRESS	TYPE NO. PREFIX	DWG. NO. PREFIX
POWLE MFG. CO. NEWBURYPORT, MASS.	CAPT		PRINGLE ELECTRICAL MFG. CO 1906-1912 N. 6TH ST. PHILDELPHIA 22, PA.	CAPW		RADIO MFG. ENGINEERS INC. 111 HARRISONST. PEORIA, ILL.	CME	
PRAGEL, JOHN L., CO. 56 E HILL BALTIMORE, MARYLAND	CPJ		PYLE-NATIONAL CO. 1340 H. KOSTNER AVE. CHICAGO, ILL.	CASR		RADIO NAVIGATION INSTRUMENT CO. 500 5TH AVE. NEW YORK, N. Y.	CRN	
PRATT INDUSTRIES INC. FRANKFORT, N. Y.	CPY		QUAD MFG. COMPANY 462 NORTH PARKSIDE AVE. CHICAGO, ILL.	CAKE		RADIO RECEPTOR INC. .251 W. 10TH STREET NEW YORK, N.Y.	CAFQ	
PRECISE DEVELOPMENT CO. CHICAGO, ILL.	CAMH		QUAH-NICHOLS COMPANY 33RD PLACE & COTTAGE GROVE AVE.. CHICAGO, ILL.	CAHM		RADIO RESEARCH CORP. (SEE BENDIX RADIO CORP.) 9TH & KEARNEY ST. WASHINGTON, D.C.		
PRECISION APPARATUS CO. 92-27 HORACE HARDING BLVD. ELMHURST, L.I., N.Y.	CPF		QUARTZ LABORATORY KANSAS CITY, MO	CACH		RADIO RESEARCH LAB DIVINITY AVENUE. CAMBRIDGE, MASS.	CFH	
PRECISION DEVELOPMENT CO. COLLEGE AVE. SALISBURY, MD.	CAWH		R-9 CRYSTAL COMPANY INC. 909 PENN AVE. PITTSBURGH, PA.	CADN		RADIO SPEAKER INC., 221 E. CULLERTON ST. CHICAGO, ILL.	CAHN	
PRECISION RADIO PRODS. CO. 8312 SO. B'WAY LOS ANGELES, CALIF.	CASB		RACON ELECTRIC CO. INC. 52 E. 19TH ST. NEW YORK, N. Y.	CRD		RADIO SPECIALTY MFG. CO. PORTLAND, OREGON	CAMJ	
PRECISION RESISTOR CO. 320 BADGER ST. * NEWARK, N.J.	CAVU		RADELL CRYSTAL CO. INDIANAPOLIS, INDIANA	CAMI		RADIO VALVE CO. OF CANADA 189 DUFFERIN ST. TORONTO, ONTARIO	CLRY	
PRECISION THERMOMETER & INSTRUMENT CO. 1433 BRANDYWINE ST. PHILADELPHIA, PA.	CPT		RADEX CORP. 1733 NO. MILWAUKEE ST. CHICAGO, ILL	CRX		RADIOMARINE CORP. OF AMERICA 75 VARICK ST. NEW YORK, N. Y.	CRH	
PREMIER CYRSTAL LAB., INC. 53-63 PARK ROW NEW YORK, N.Y.	CL		RADIART CORP., THE 3571 W. 62ND ST. CLEVELAND, OHIO	CRF		RADIONIC CONTROLS CORP. 3758 BELMONT CHICAGO, ILL.	CAYE	
PREMIER ELECTRIC MFG. CO. 445 MORRIS ST. JERSEY CITY, N. J.	CPE		RADIO CITY PRODUCTS CO. 88 PARK PLACE NEW YORK CITY, N.Y.	CJZ		RADIONIC RESEARCH COMPANY 50 CHURCH STREET, NEW YORK CITY, N.Y.	CAAZ	
PRESS WIRELESS INC. 1339 OIVERSEY PARKWAY CHICAGO, ILLINOIS	CYY		RADIO COMMUNICATIONS EQUIPMENT CO. SHARON HILL, PA.	CRQ		RAULAND CORP 4245 NORTH KNOX AVENUE CHICAGO, ILLINOIS	CIY	
PRESSED STEEL TANK CO. 1445 SO. 66TH ST. MILWAUKEE, WIS.	CPZ		RADIO CONDENSER CO. CAMDEN, N. J.	CRK		RAY SUPPLY CO. 1457 BROADWAY NEW YORK, N. Y.	CRU	
PRESTO ELECTRIC COMPANY 4511 NEW YORK AVENUE, UNION CITY, N.J.	CQZ		RADIO CONTROLS INC. 100 GREENWICH ST. NEW YORK, N.Y.	CAGH		RAYBOULD COUPLING CO. HEADVILLE, PA.	CAQS	
PRESTO RECORDING CORP. 242 W. 55TH ST. NEW YORK, N. Y.	CPK		RADIO ENGINEERING LABS. INC. 3554 36TH STREET, LONG ISLAND CITY	CYJ		RAYTHEON MFG. CO. 190 WILLOW ST. WALTHAM, MASS.	CRP	
PRICE BROTHERS, INC. 332 EAST CHURCH ST. FREDERICK, MD.	CPB		RADIO FREQUENCY LABS. BOONTON, N.J.	CAOR		RAYTHEON PRODUCTION CORP. 55 CHAPEL ST. NEWTON, MASS.	CRP	

Designating Symbols—By Manufacturers' Names

MANUFACTURER'S NAME AND ADDRESS	TYPE NO. PREFIX	SWG. NO. PREFIX	MANUFACTURER'S NAME AND ADDRESS	TYPE NO. PREFIX	SWG. NO. PREFIX	MANUFACTURER'S NAME AND ADDRESS	TYPE NO. PREFIX	SWG. NO. PREFIX
RAY-O-VAC CO. 2326 WINNEBAGO ST. MADISON, WIS.	CFB		RICE & SONS BERNARD INC. 325 5TH AVE. NEW YORK 16, N.Y.	CAOQ		POHEC PUMP CO. ELYRIA, OHIO	CASD	
RBM MFG. COMPANY LOGANSPOBT, IND.	CAFA		RICHARDSON-ALLEN CORP. NEW YORK, N.Y.	CAFM		ROOS, ED. CO. OF FOREST PARK FOREST PARK, ILL.	CAIV	
RCA MFG. CO. (RADIOTRON DIV.) HARRISON, N. J.	CRG		RIEBER, FRANK INC. 11916 WEST PICO BLVD., LOS ANGELES, CALIF.	CABL		ROSS-FRANKEL COMPANY INC. 402 W 27 ST. NEW YORK, NY.	CABT	
RCA VICTOR DIV OF RCA CAMDEN, N. J. FORMERLY DESIGNATED RCA MFG. CO.	CRV	10	RIGID BOARD PRODS CO. 20 VAN DAM STREET NEW YORK, N.Y.	CAGH		ROSS MFC CO 2241 SO INDIANA AVENUE, CHICAGO, ILLINOIS	COR	
REAL SILK HOSIERY MILL INC 611 PARK AVE., INDIANAPOLIS, INDIANA	CABC		RITTENHOUSE, A. E. HONEOYE FALLS, N. Y.	CRH		ROWE INDUSTRIES 3120 MONROE ST. TOLEDO, OHIO	CARH	
RED ARROW ELECTRIC CORP. 100 COLT ST. IRVINGTON, N. J.	CASS		ROBBINS & MYERS INC. 1934 CLARK BLVD. SPRINGFIELD, ILL.	CAQ		ROYAL ELECTRIC MFG. CO. 619-21 40TH ST. CHICAGO, ILL.	CRW	
REDMOND ELECTRIC COMPANY OMASSO, MICHIGAN	CAFF		ROBINSON AVIATION, INC. 730 5TH AVE., NEW YORK, N.Y.	CAIK		ROYAL MAID MFG. CO. 752 MILWAUKEE AVE., CHICAGO, ILL.	CAIP	
REES BLOWPIPE CO. SAN FRANCISCO, CALIF.	CAPF		ROBSON BURGESS CO. 5002 N. 30TH ST. OMAHA, NEBR.	CATH		ROYAL SWITCHBOARD CO INC. 460 DRIGGS AVE. BROOKLYN, N.Y.	CAOP	
REEVES SOUND LABORATORY 62 WEST 47TH STREET, NEW YORK CITY, N.Y.	CUR		ROCHESTER MFG. CO. INC. 201 ROCKWOOD ST. ROCHESTER, N. Y.	CATO		RUBY ELECTRIC CO. 729 SEVENTH AVE. NEW YORK 19, N.Y.	CAKA	
REINER ELECTRONICS CO. 152 WEST 25TH ST. NEW YORK, N. Y.	CALN		ROCKBESTOS PRODUCTS CORP. 525 NICOLL ST. NEW HAVEN, CONN.	CVR		RUMSEY ELECTRIC CO. 1007 ARCH STREET PHILADELPHIA, PA.	CAIQ	
REMINGTON RAND 1942 ENSINGER ST. BUFFALO, N. Y.	CIX		ROEBLING & SONS, JOHN A 640 SOUTH BROAD ST. TRENTON, N. J	CAUT		RUSSELL ELECTRIC CO. 370 WEST HURON ST. CHICAGO, ILL.	CQR	
REHLER CO., LTD. 2101 BRYANT ST. SAN FRANCISCO, CALIF.	CRL		ROGERS DIESEL & AIRCRAFT CORP. 1120 LEGGETT AVE. NEW YORK, N. Y.	CDX		RUSSELL & STOLL CO. 125 BARCLAY ST. NEW YORK, N. Y.	CSR	
RESEARCH CONSTRUCTION CO. 230 ALBANY STREET CAMBRIDGE, MASS.	CAEY		ROGERS RADIO TUBES FRONT ST. TORONTO, ONTARIO	CQ		SAFETY CAR HEATING AND LIGHTING COMPANY DIXWELL & PUTHAM AVE. NEW HAVEN, CONN.	CAKG 78	
RESEARCH ENTERPRISES, LTD. LEASIDE, ONTARIO, CANADA	CYR		ROLA COMPANY, INC. 2530 SUPERIOR AVE., CLEVELAND, OHIO	CANZ		SAILE MACHINE CO. WALPOLE, MASS.	CAUB	
RHODES, M.H. INC. 30 BARTHOLOMEW AVE., HARTFORD, CONN.	CAAK		ROLLER SMITH CO. 233 BROADWAY NEW YORK, N. Y.	CAR	38	SAL-MAR LABORATORIES INC. 7682 COIT STREET IRVINGTON 11, N.J.	CAGC	
RIBBON & TICKER PAPER CO. 200 RAILROAD AVE. PATTERSON, N. J.	CTP		ROME CABLE CORP. 332-400 RIDGE ST. ROME, N.Y.	CARR		SAMPSON ELECTRIC CO. 1 ARLINGTON ST. N. QUINCY, MASS.	CSC	

Designating Symbols—By Manufacturers' Names

2A-37

MANUFACTURER'S NAME AND ADDRESS	TYPE NO. PREFIX	OWN. NO. PREFIX	MANUFACTURER'S NAME AND ADDRESS	TYPE NO. PREFIX	OWN. NO. PREFIX	MANUFACTURER'S NAME AND ADDRESS	TYPE NO. PREFIX	OWN. NO. PREFIX
SANBORN COMPANY 39 OSBORNE STREET, CAMBRIDGE, MASS.	CYZ		SEABOARD ELECTRIC CO. 145 HUDSON ST. NEW YORK, N. Y.	CANU		SHURE BROTHERS 225 W. HURON STREET CHICAGO, ILL.	CAF1	
SANDERS BROTHERS MFG. CO. OTTAWA, ILLINOIS	CVZ		SEARS AND ROEBUCK CHICAGO, ILLINOIS	CJX		SICKLES, F. W., CO. SPRINGFIELD, MASS.	CFW	
SANGAMO ELECTRIC CO. 1935 FUNK ST. SPRINGFIELD, ILL.	CAN	39	SEBB CO. WRIGHT CITY, MISSOURI	CAUG		SIGMA INSTRUMENTS, INC. 78 FREEPORT ST. BOSTON, MASS.	CSI	
SARGENT, E. M., CO. 212-9TH ST. OAKLAND, CALIF.	CRG		SEEBERG, J. P. 1510 N. DAYTON CHICAGO, ILL.	CJP		SIGNAL ELECTRIC CO. (MFG) 1939 TROOM MENOMINEE, MICH.	CSE	
SCHAUER MACHINE CO. CINCINNATI, OHIO	CZY		SEIBERING LATEX PRODUCTS CO. ERIE RY. & N. 5TH ST. AKRON, OHIO	CLZ		SIGNAL ELECTRONIC & MFG. CO. 439 LAFAYETTE STREET, NEW YORK CITY, N.Y.	CASH	
SCHMIDT, F. R. 31-49 12TH ST. LONG ISLAND CITY, N. Y.	CATQ		SELECTAR MFG. CORP. 21-10 49TH AVE. LONG ISLAND CITY, N.Y.	CSX		SIGNAL ENGINEERING & MFG. CO. 156 WEST 14TH ST. NEW YORK, N. Y.	CSH	
SCHNABEL CO. THE SOUTH 10TH ST. PITTSBURGH, PA.	CAPC		SELF WINDING CLOCK CO. 205 WILLANUBY AVE BROOKLYN N.Y.	CANE		SILLCOCKS MILLER CO. 50 PARKER AVE., SOUTH ORANGE, N.J.	CAIT	
SCHOTT CO. WALTER L. 903 SANTA MONICA BLVD. BEVERLY HILLS, CALIF.	CAGY		SETCHELL CARLSON CORP. 2233 UNIVERSITY AVE. ST. PAUL, MINN.	CCD		SILMAN MFG CORP. REEDSVILLE, WEST VIRGINIA	CTT	
SCHRAFFT, W.F., & SONS CORP. SOMERVILLE, MASS.	CABM		SEYMOUR PRODUCTS CO. 1937 LIGHTFOOT ST. SEYMOUR, CONN.	CSP		SILVER CITY CRYSTAL CO. 468 CENTER ST. MERIDAN, CONN.	CADO	
SCHUTTIG & CO. 9TH & KEARNY ST., N.E. WASHINGTON, D. C.	CQS		SHAKEPROOF, INC. 2573 N. KEELER AVE. CHICAGO, ILL.	CAXO		SIMMONS BROS. INC. 37-06 36TH STREET LONG ISLAND CITY, N.Y.	CAIP	
SCHWAB, THEODORE CO. 1167 MASSACHUSETTS AVE. ARLINGTON, MASS.	CAEF		SHALLCROSS MFG. CO. PUSEY & JACKSON AVE'S. COLLINGDALE, MASS.	CSM		SIMON COMPANY 377 4TH AVE., NEW YORK, N.Y.	CAQG	
SCHWARZE ELECTRIC COMPANY CONSOLIDATED WITH STANLEY & PATTERSON AND FARADAY ELECTRIC CO.			SHEIT, HENRY H. 6TH ST. & COLUMBIA AVE., PHILADELPHIA, PA.	CAFY		SIMPLEX WIRE & CABLE CO. 79 SIDNEY ST. CAMBRIDGE, MASS.	COS	
SCIENTIFIC COIL & WIRE CO. 4348 BROADWAY CHICAGO, ILL.	CZW		SHEPPARD, R. H. HANOVER, PA.	CZS		SIMPSON ELECTRIC CO. 6216 W. KENZIE ST. CHICAGO, ILL.	CSY	
SCIENTIFIC INDUSTRIES 5320 BROADWAY CHICAGO, ILLINOIS	CJY		SHERIDAN ELECTRO CORP. 2850 SO. MICHIGAN AVE. CHICAGO, ILL.	CAQQ		SIPP-EASTWOOD CORP. PATTERSON, N.J.	CANK	
SCIENTIFIC RADIO PRODUCTS CO. 738 W. BROADWAY COUNCIL BLUFF, IOWA	CADG		SHERMAN, M. B. 1934 SPERY ST. BATTLE CREEK, MICH.	CSH		SLATER MFG COMPANY, INC. 728 ATLANTIC AVENUE, BROOKLYN, N.Y.	CQM	
SCOTT, E.H., RADIO LAB. INC. 4450 N. RAVENSWOOD AVE. CHICAGO, ILL.	CZC		SHERRON METALLIC CORP. 1201 FLUSHING AVE BROOKLYN, N. Y.	CQY		SMITH, A. L. IRON COMPANY 233 EVERETT AVENUE CHELSEA, MASS.	CANZ	

RESTRICTED

NAVSHIPS 900,109

Designating Symbols—By Manufacturers' Names

MANUFACTURER'S NAME AND ADDRESS	TYPE NO. PREFIX	QWG NO. PREFIX	MANUFACTURER'S NAME AND ADDRESS	TYPE NO. PREFIX	QWG NO. PREFIX	MANUFACTURER'S NAME AND ADDRESS	TYPE NO. PREFIX	QWG NO. PREFIX
SMITH, F. A. MFG. CO. DAVIS & TOPPIN STS. ROCHESTER, N.Y.	CARU		SPARKS MFG. COMPANY 318 JEFFERSON STREET NEWARK, N.J.	CAEY		STANDARD COIL PRODUCTS CO. 2329 N. PULASKI ST. CHICAGO, ILL.	CADH	
SMITH, L.C. & CORONA TYPEWRITER INC. SMITH BLDG. 701 E. WASH. ST. SYRACUSE, NY.	CACH		SPARKS - WITHINGTON CO. EAST GANSON ST. JACKSON, MICH.	CQW		STANDARD PIEZO COMPANY 126 CEDAR STREET, CARLISLE, PENNA.	CKZ	
SMITH WELDING EQUIPMENT EASTERN CORPORATION TERWOOD ROAD WILLOWGROVE, PA.	CAGP		SPEAKER, CHAS. R., CO. GENERAL MOTORS BLDG. 57TH & BROADWAY NEW YORK, N. Y.	CBT		STANDARD PLASTICS CO., 1548 ROBERTSON BLVD., LOS ANGELES, CALIF.	COP	
SNYDER, H.P. CO. INC. LITTLE FALLS, N.Y.	CJH		SPECIALITIES SPRAYING & MACHINE CO. INC. 42 SECOND ST. MINEOLA L.I. N. Y.	CAZC		STANDARD ROLLING HILLS INC. 143 JEWEL STREET BROOKLYN, N.Y.	CAFJ	
SOLA ELECTRIC CO. 2525 CLYBOURN AVE. CHICAGO, ILL.	CSY		SPEER RESISTOR CORP. THERESIA ST. ST. MARY'S, PA.	CPQ		STANDARD TRANSFORMER CO. 121 DAHA ST. WARREN, OHIO	CSN	
SOLAR MFG. CORP. 588 AVE. A BATONNE, N. J.	CSL		SPENCER THERMOSTAT CO. 34 FORREST ST. ATTLEBORO, MASS.	CSQ		STANDARD TRANSFORMER CORP. 1500 N. HALSTEAD CHICAGO, ILL.	CADF	
SOMERSET LAB. INC. LYNDHURST, N.J.	CAML		SPERLING PRODUCTS CO. NEW YORK, N. Y.	CPS		STANLEY CHAIR COMPANY 545 JEFFERSON AVENUE, CHELTENHAM PA.	CJG	
SONORA RADIO & TELEVISION CORP 325 N HOYNE ST., CHICAGO, ILL	CZU		SPERRY GYROSCOPE CO. 40 FLATBUSH AVE. BROOKLYN, N. Y.	CS	40	STANLEY ENGINEERING CO. PHILADELPHIA, PA.	CAFS	
SONOTONE CORP. ELMSFORD, N. Y.	COZ		SPERTI INC. BEACH & KENILWORTH AVE. CINCINNATI, OHIO	CYS		STANLEY & PATTERSON NEW YORK, N.Y. CONSOLIDATED WITH SCHWARZE ELEC. TO MAKE FARADAY ELECTRIC CO.		
SORENG-MANEGOLD CO. 1901 N. CLYBOURN AVE. CHICAGO, ILL.	CZM		SPLITDORF ELECTRIC CON WEST ORANGE, N. J.	CBA		STANWYCK WINDING COMPANY NEWBURGH, NY.	CACY	
SORENSEN & CO. STAMFORD, CONN.	CAXE		SPRAGUE SPECIALITIES CO. N. ADAMS, MASS.	CSF		STAR ELECTRIC MOTOR CO. 127 BLOOMFIELD AVE. BLOOMFIELD, N. J.	CSY	60
SOUND EQUIPT CORP OF CAL. 6245 LEXINGTON AVE., LOS ANGELES, CAL.	CJJ		SPRINGFIELD UPHOLSTERING CO. SPRINGFIELD, MASS.	CSU		STAR PORCELAIN CO. HUIRHEAD & DEWEY AVES. TRENTON, N.J.	CAVQ	
SOUND INC. 221 E. CULLERTON ST. CHICAGO, ILL.	CAYG		SQUARE D. CO. 6060 RIVARD ST. DETROIT, MICH.	CSZ		STATES CO. 19 NEW PARK AVE. HARTFORD, CONN.	CSO	
SOUND PRODUCTS CO. CHICAGO, ILL.	CAHA		STACKPOLE CARBON CO. 1942 TANNERY ST. ST. MARY'S, PA.	CSA		STATHAM LABORATORIES 822 BEVERLEY LOS ANGELES, CALIF.	CARN	
SOUNDScriber CORP. 82 AUDUBON ST. NEW HAVEN, CONN.	CCS		STAMFORD ELECTRIC PRODUCTS CO. SUNNYSIDE AVE. STAMFORD, CONN.	CAXM		STEVENSON, F. M. 412 E. PRATT ST. BALTIMORE, MD.	CSS	
SPANJER BROTHERS NEWARK, N.J.	CADW		STANDARD ARTS COMPANY 545 UNION STREET BROOKLYN, N.Y.	CAEP		STEWART-WARNER CORP. 1726 DIVERSEY PKWY. CHICAGO, ILL.	CWS	

Designating Symbols—By Manufacturers' Names

2A-39

MANUFACTURER'S NAME AND ADDRESS	TYPE NO. PREFIX	OWN. NO. PREFIX	MANUFACTURER'S NAME AND ADDRESS	TYPE NO. PREFIX	OWN. NO. PREFIX	MANUFACTURER'S NAME AND ADDRESS	TYPE NO. PREFIX	OWN. NO. PREFIX
STIGER PRECISION PRODUCTS CICERO, ILL.	CAZL		SWAN, R.E.S. HANOVER, PENN.	CVS		TELEPHONICS CORP. 350 W. 31ST ST. NEW YORK, N. Y.	CTE	
STODDART AIRCRAFT RADIO CO. 6630 SANTA MONICA BLVD. HOLLYWOOD, CALIF.	CADY		SWITLIK PARACHUTE & EQUIPMENT CO. TRENTON, N. J.	CSK		TELEQUIP RADIO CO. 1901 S. WASHTENAW AVE. CHICAGO, ILL.	CAUY	
STRICHER-BRUNHUBER 19 WEST 24TH ST. NEW YORK, N.Y.	CARC		SYLVANIA ELECTRIC PRODUCTS INC. (FORMERLY HYGRADE SYLVANIA CORP.) EMPORIUM, PA.	CHS		TELERADIO ENGINEERING CORP. 484 BROOME ST. NEW YORK, N. Y.	CTH	
STROMBERG-CARLSON COMPANY 100 CARLSON ROAD ROCHESTER, N.Y.	CCT		T.W.T. CO., INC. 6127 S. WESTERN AVE. LOS ANGELES, CALIF.	CTV		TELETYPE CORP. 1400 WRIGHTWOOD AVE. CHICAGO, ILL.	CTT	
STRONG ELECTRIC CORP. 2501 LA GRANGE ST. TOLEDO, OHIO	CET		T&T-PIERCE MANUFACTURING CO. 1937 BLACKALL MOONSOCKET, R. I.	CANX		TELEVISD PRODUCTS CO. 7466 IRVING PK ROAD CHICAGO, ILL.	CAUD	
STRUTHERS DUNK INC. 1315 CHERRY ST. PHILADELPHIA, PA.	CSD		TAPPAN STOVE CO. MANSFIELD, OHIO	CUJ		TELEX PRODUCTS COMPANY BOX 964 MINNEAPOLIS, MINN.	CAQK	
STUPAKOFF CERAMIC & MFG. CO. HILLYVIEW AVE. LATROBE, PA.	CSJ		TAYLOR INSTRUMENT CO. 38 ANES ST. ROCHESTER, N. Y.	CTI		TELICON CORP. NEW YORK, N.Y.	CAMH	
STURTEVANT CO. MYDE PARK 37 READVILLE BOSTON, MASS.	CYN		TAYLOR TUBES INC. 2341 WABANSIA AVE. CHICAGO, ILL.	CTY		TEMPLETONE RADIO CO. GREENMANVILLE AVENUE, MYSTIC, CONN.	CKK	
SUBMARINE SIGNAL CO. 160 STATE ST. BOSTON, MASS.	CBM	55	TECHNICAL APPARATUS 3171 TREMONT ST. BOSTON, MASS.	CAQT		TEXAS ELECTRONICS CO. 708 NORTH HARWOOD STREET DALLAS, J. TEXAS	CAEI	
SUN MFG. COMPANY 6323 AVONDALE AVE. CHICAGO, ILL.	CADR		TECHNICAL APPLIANCE CORP. 516 W. 34TH ST. NEW YORK, N. Y.	CTZ	81	THERMADOR ELECTRIC MFG. CO. 5119 SO. RIVERSIDE DRIVE LOS ANGELES, CALIF.	CAFT	
SUN SHIPBUILDING & DRYDOCK CO. CHESTER, PA.	CSB		TECHNICAL DEVICE CORP. 610 BLOOMFIELD AVE. BLOOMFIELD, N. J.	CTK		THOMAS FLEXIBLE COUPLING CO. 1938 SO. MAIN ST. WARREN, PA.	CTS	
SUNDY ENGINEERING CO. 4765 RAVENWOOD AVE. CHICAGO, ILL. (SUBSIDIARY OF LITTELFUSE LABS.)			TECHNICAL LABORATORIES 7 LINCOLN ST. JERSEY CITY, N. J.	CQT		THOMPSON, DAVIS, PHIPPS CORP. 2532 GREENBAY ROAD, EVANSTON, ILLINOIS	CAAB	
SUPER ELECTRIC PRODUCTS CORP. 1057 SUMMITT AVE. JERSEY CITY, N.J.	CZO		TECHNICAL PRODUCTS (CANCEL)	CAZF		THORDARSON ELEC. & MFG. CO. 500 WEST HURON ST. CHICAGO, ILL.	CTH	
SUPERIOR ELEC COMPANY 32 HARRISON ST. BRISTOL, CONN.	CABO		TECHNICAL RADIO CO. 275 9TH STREET SAN FRANCISCO, CALIF.	CAFH		THORNTON FULLER CO. PHILA., PA.	CAQR	
SUPREME INSTRUMENT CORP. 414 HOWARD ST. GREENWOOD, MISS.	CIS		TEDFORD CRYSTAL LABS. CINCINNATI OHIO	CAYH		TILLOTSON FURNITURE COMPANY JAMESTON, NEW YORK	CFU	
S. W. INDUCTOR CO. 1056 N. WOOD ST. CHICAGO, ILL.	CAQB		TELEGRAPH APPARATUS CO. 325 HURON ST. CHICAGO, ILL.	CAFH		TIMES TELEPHOTO EQUIPMENT INC. CACA 229 E. 43 ST. NEW YORK, NY.		

RESTRICTED

NAVSHIPS 900,109

Designating Symbols—By Manufacturers' Names

MANUFACTURER'S NAME AND ADDRESS	TYPE NO. PREFIX	DWG. NO. PREFIX	MANUFACTURER'S NAME AND ADDRESS	TYPE NO. PREFIX	DWG. NO. PREFIX	MANUFACTURER'S NAME AND ADDRESS	TYPE NO. PREFIX	DWG. NO. PREFIX
TOBE-DEUTSCHMANN CORP. CANTON, MASS.	CTD		TRUMBULL ELEC. MFG. CO. 1936 WOODFORD PLAINSVILLE, CONN.	CGT	51	UNITED MACHINE WORKS 2700 W. BELMONT AVE. CHICAGO, ILL.	CARF	
TÖCK MFG COMPANY 1912 NO MAGNOLIA AVENUE, CHICAGO, ILLINOIS	CVD		TUNG-SOL LAMP WORKS INC. 95 8TH AVE. NEWARK, N. J.	CTL		UNITED PRESSED PRODUCTS CO. 409 S. ABERDEEN CHICAGO, ILL.	CUP	
TOMLE MFG. CORP. NEWBURY PARK, MASS.	CAZH		TURNER CO., THE CEDAR RAPIDS, IOWA.	CTQ		UNITED SCIENTIFIC LABS. INC. 440 LAHAYETTE ST. NEW YORK, N. Y.	CDY	
TRAILER CO. OF AMERICA 31ST & ROBERTSON CINCINNATI, OHIO	CAHU		TUTTLE & KIFT 1823 N. MONITOR AVE. CHICAGO, ILL.	CABF		UNITED STATES ELEC. MFG. CORP. 228 W. 14TH ST. NEW YORK, N. Y.	CUS	
TRANSFORMER CORP OF AMERICA NAME CHANGED TO ELECTRONIC CORP. OF AMERICA			TYER RUBBER CO. ANDOVER, MASS.	CALX		U. S. INSTRUMENT CO. 421 W. 54TH ST. NEW YORK, N. Y.	CAPB	
TRANSLITE INC. 639 KENT AVE., BROOKLYN, N.Y.	CAHE		UCINITE CO. DIV. OF UNITED CARR FASTENER CO. 1 NEVADA ST. NEWTONVILLE, MASS.			UNITED STATES MOTOR CORP. 842 BORTEN OSHKOSH, WIS.	CVM	
TRANSMITTER EQUIPMENT MFG. CO. INC. 345 HUDSON ST. NEW YORK, N.Y.	CAOM		ULMER, A. J. 90 WEST BROADWAY NEW YORK, N. Y.	CUA		U. S. STEEL PRODUCTS (SEE BOYLE MFG.)		
TRAVLER KAREHOLA RADIO & TELEVISION CORP 1028-36 WEST VAN BUREN STREET, CHICAGO, ILLINOIS	CQK		UNDERWOOD ELEC. & MFG. CO., 3120 GRAND AVE., CHICAGO, ILL.	CYU		UNITED STATES TELEV. MFG. CORP. 106 7TH AVE. NEW YORK, N. Y.	CUZ	
TREFZ MFG. CO. 3811 MAIN ST. FLUSHING, N. Y.	CATS		UNION ELECTRONICS CORP. 38-01 QUEEN'S BLVD. LONG ISLAND CITY, N. Y.	CARQ		UNITED TRANSFORMER CORP. 148 VARICK ST. NEW YORK, N. Y.	CUT	
TRIAD MFG. CO. PANTUCKET, R. I.	CTM		UNION PIEZO COMPANY 701 MC CARTEN HIGHWAY NEWARK, N.J.	CVU		UNITED WOOD SPECIALTY CO 951 BROADWAY FALL RIVER, MASS.	CUM	
TRICO PRODUCTS CO. ELLICOTT & BURTON ST. BUFFALO, N. Y.	CAXH		UNION SWITCH CO. 1941 KELLENBURGER SWISSVALE, PA.	CUC		UNIVERSAL AIRCRAFT PRODS CO. INC. 53 ROSE ST. NEW YORK, N. Y.	CAUR	
TRIMM INC. 1770 WEST BERTEAU AVE. CHICAGO, ILL.	CTX		UNITED CARR FASTENER CO. 450 MAIN ST. CAMBRIDGE, MASS.	CUF		UNIVERSAL ELECTRIC CO. OWASSO, MICH.	CAVV	
TRIPLETT ELECTRICAL INSTRUMENT CO. HARMON RD. BLUFFTON, OHIO	CTO		UNITED CINEPHONE CORP. TORRINGTON, CONN.	CABD		UNIVERSAL MACHINE CO. 31 BOSTON ST. SALEM, MASS.	CATH	
TRIUMPH MFG. CO. 913-21 W. VAN BUREN ST. CHICAGO, ILL.	CTU		UNITED ELECTRONICS CO. 42 SPRING ST. NEWARK, N.J.	CUE		UNIVERSAL MICROPHONE CO. LTD. 424 WARREN LAKE INGLEWOOD, CALIF.	CAAG	
TROJAN RECTIFIER & EQUIPT CO. 1939 BREISCH STREET, LANCASTER, N.Y.	CJT		UNITED ENGINEERING CO. CHICAGO, ILL	CUN		UNIVERSAL TELEVISION SYSTEM KANSAS CITY, MO.	CANT	
TRULITE RESEARCH LABS. INC. INDIANAPOLIS, INDIANA	CAMN		UNITED GUITAR CORP. 278 JOHNSON AVENUE, JERSEY CITY, NEW JERSEY	CUG		UNIVERSITY LABS. 225 VARICK ST. NEW YORK, N. Y.	CUL	

Designating Symbols—By Manufacturers' Names

2A-41

MANUFACTURER'S NAME AND ADDRESS	TYPE NO. PREFIX	OWB. NO. PREFIX	MANUFACTURER'S NAME AND ADDRESS	TYPE NO. PREFIX	OWB. NO. PREFIX	MANUFACTURER'S NAME AND ADDRESS	TYPE NO. PREFIX	OWB. NO. PREFIX
UNIVERSITY OF IOWA	CAQU		WAGNER ELECTRIC CO. 6400 PLYMOUTH AVE. ST. LOUIS 14, MO.	CAOU		WATERMAN PRODUCTS CO. PHILADELPHIA, PA.	CAGX	
UTAH RADIO PRODUCTS CO. 812 ORLEANS ST. CHICAGO, ILL.	CRA		WALDORF KERUS & COMPANY NEW YORK CITY, N.Y.	CAAU		WATERS CONLEY CO. 501 1ST AVENUE, N.W. ROCHESTER, MINN.	CVJ	
"V" PRECISION INSTRUMENT MFG. COMPANY 57-02 HOFFMAN DRIVE ELMHURST, N.Y.	CAND		WALDVOGEL BROS. INC. 17 E. 42ND ST. NEW YORK, N.Y.	CAJT		WATLOW ELECTRIC MFG. CO. 2256 DICKSON ST. ST. LOUIS, MISSOURI	CAYP	
VALPEY CRYSTAL CORP. HOLLISTON, MASS.	CAHU		WALLACE & TIERHAN PRODUCTS INC 1937 EASTWOOD ST. BELLEVILLE, N. J.	CAHT	85	WATSON COMPANY 67 MECHANIC STREET ATTLEBORO, MASS.	CAEE	
VANOVERCOOK & SONS 900 NO. KILPATRICK AVE. CHICAGO, ILL.	CALD		WALLACE, W. T. MFG. CO. PERU, INDIANA	CYW		WAUKESHA MOTOR CO. 3909 SHULZE BLVD. WAUKESHA, WISC.	CAXF	
VANDERHERCHEN COMPANY 2846 EMERALD STREET, PHILADELPHIA, PENNSYLVANIA	CVH		WALWORTH COMPANY 60 E. 42 STREET NEW YORK, N.Y.	CAFW		WAYNE IRON WORKS WAYNE, PA.	CIM	
VEEDOR-ROOT INC. 25 SARGENT ST. HARTFORD, CONN.	CASV		WARD LEONARD CO. #6 SOUTH ST. MOUNT VERNON, N. Y.	CAO	42	WEBERDORFER-WILLS DIV. MT. VERNON, N. Y. (SEE AMERICAN TYPE FOUNDERS)		
VENDO CO., THE 2500 WASHINGTON ST. KANSAS CITY, MO.	CVE		WARD PRODUCTS CO. 1523 EAST 45TH ST. CLEVELAND, OHIO	CWA	73	WEBSTER CHICAGO CORP. 5622 W. BLOOMINGDALE CHICAGO, ILL.	CHO	
VICKERS, INC. 1402 OAKMAN BLVD. DETROIT, MICH.	CVI	64	WARNER PRODUCTS CHICAGO, ILL.	CAHD		WEBSTER CO. NORTH ATTLEBORO, MASS.	CTM	
VICTORS INSULATORS INC. MAPLE AVE. S. VICTORS, N. Y.	CYT		WARNER & SHASEY CO. CARNEGIE & STILWELL AVENUES CLEVELAND, OHIO	CAKQ		WEBSTER ELECTRIC CO. CLARK ST. . DEKOVEN AVE. RACINE, WISC.	CAJM	
VIENTONE CO. 203 E. 18TH ST. NEW YORK, N. Y.	CVF		WARREN LEATHER GOODS CO. WORCESTER, MASS.	CAAE		WEBSTER PRODS CO. 3825 ARMITAGE AVENUE, CHICAGO, ILL.	CAAL	
VIRGINIA LINCOLN CO. MARION, VA.	CAKW		WARREN-MCARTHUR CORP. 3 PARK AVE NEW YORK, N.Y.	CAHM		WEKSLER THERMOMETER CORP. 52-54 W. HOUSTON NEW YORK, N. Y.	CWX	
VIRGINIA PLAK CO. 270 MADISON AVE., NEW YORK, N.Y.	CVK		WARREN TELECHRON CO. SUBSIDIARY OF G. ELECTRIC	CG		WELCH, W. M. MFG. CO. 1515 SEDGWICK ST. CHICAGO 10, ILL.	CAZA	
VOLTZ BROS. INC. 215 E. 29TH ST. CHICAGO, ILL.	CAIV		WARNICK MFG. CORP. 4640 HARRISON ST. CHICAGO, ILL.	CWF		WELLS-GARDNER & CO. 2701 NORTH KILDARE AVE. CHICAGO, ILL.	CWQ	
W-J-L PRODUCTS CO. 640 NEW PARK AVE., WEST HARTFORD, CONN.	CAPJ		WASHINGTON INSTITUTE OF TECHNOLOGY 5005 CALVERT RD. COLLEGE PARK, MD.	CWI		WENKSTERN HALSEY COMPANY CEDAR RAPIDS, IOWA	CACL	
WAAGE ELECTRIC CO. 632 N. ALBANY AVE. CHICAGO, ILL.	CAWJ		WATERFIELD, J. B. ATTLEBORO, MASS.	CAOT		WESTERN ELECTRIC CO. 300 CENTRAL AVE. KEARNY, N. J. BELL TELEPHONE USES SAME PREFIX	CW	15

RESTRICTED

NAVSHIPS 900,109

Designating Symbols—By Manufacturers' Names

MANUFACTURER'S NAME AND ADDRESS	TYPE NO. PREFIX	DWG. NO. PREFIX	MANUFACTURER'S NAME AND ADDRESS	TYPE NO. PREFIX	DWG. NO. PREFIX	MANUFACTURER'S NAME AND ADDRESS	TYPE NO. PREFIX	DWG. NO. PREFIX
WESTERN SOUND & ELECTRIC LABS., INC. 3512 W ST PAUL AVE. MILWAUKEE, WISC.	CABK		WILCOX ELECTRIC CO. KANSAS CITY, MISSOURI	CAOS		WISCONSIN MOTORS CORP. 1910 S. 53RD ST. MILWAUKEE, WIS.	CWM	
WESTINGHOUSE AIRBRAKE CO. MILNERDING, PA.	CAWX		WILCOX GAY CORP. CHARLOTTE, MICHIGAN	COM		WITTE ENGINE WORKS OAKLAND AT SIXTEENTH KANSAS CITY, MO.	CHZ	
WESTINGHOUSE ELEC. & MFG. CO. 2519 WILKINS AVE. BALTIMORE, MD.	CAY	14	WILDER MFG. CO., 2857 SOUTH HALSTED STREET, CHICAGO, ILLINOIS	CAAJ		WITTE-WILL CO. 54 N. ST., N.E. WASHINGTON, D. C.	CWV	
WESTINGHOUSE LAMP CO. BLOOMFIELD, N. J.	CWL	14	WILLARD MFG CO. TULIP AND PALMER STREETS PHILADELPHIA, PENN.	CAAP		WOLF, CHARLES W., & CO. INC. 22 COURTLAND STREET, NEW YORK CITY, NY	CWN	
WESTON ELECTRICAL INSTRUMENT CORP. 6191 FRELINGHUYSEN AVE. NEWARK, N. J.	CY	18	WILLARD STORAGE BATTERY CO. 246 E. 131ST ST. CLEVELAND, OHIO	CWB		WONDERLITE CO. WEST ORANGE, N.J.	CAWZ	
WHEELER INSULATED WIRE CO. INC. BRIDGEPORT 4, CONN.	CAKY		WILLMOTTE LABS. 1469 CHURCH ST. N. W. WASHINGTON, D. C.	CAQE		WORTHINGTON PUMP & MACHINERY CORP. 426 WORTHINGTON AVE. HARRISON, N. J.	CWR	
WHITAKER CABLE CO. 3909 WISSAHICKON AVE. PHILA. PA.	CASW		WILLYS OVERLAND MOTOR CO. TOLEDO, OHIO	CVD		WORK-IN-WOOD INC. 503 E. 72 STREET, NEW YORK CITY, N.Y.	CAAW	
WHITE, DAVID COMPANY, 315 W. COURT ST., MILWAUKEE, WISC.	CZD		WILSON, W.S., CORP. 123 VARICK ST. NEW YORK, NY.	CACZ		WORK SHOP ASSOCIATES 66 NEEDHAM ST. NEWTON HIGHLAND, MASS	CASC	
WHITE, S. S., DENTAL CO. 10 E. 46TH ST. NEW YORK, N. Y.	CA		WINCHARGER CORP. 2700 HAWKEYE DRIVE SIOUX CITY, IOWA	CWD		MURDACK ELECTRIC MFG. CO. 4400 CLAYTON AVE. ST. LOUIS, MO.	CWU	
WHITING-DAVIS COMPANY PLAINFIELD, MASS	CACU		WIND TURBINE COMPANY WEST CHESTER, PA.	CWJ		WURLITZER, RUDOLPH, CO. NORTH TONAWANDA, N.Y.	CAJD	
WHITING WM. H., CO. 428 E PRATT ST. BALTIMORE, MD.	CWY		WING, L. J. MFG. CO. 154 W. 14TH ST. NEW YORK, N.Y.	CARA		WYNNE PRECISION COMPANY GRIFFIN, GA.	CACH	
WHITLOCK COIL PIPE CO. 77 SOUTH ST. HARTFORD, CONN.	CWH		WINSHIP CO UTICA, N.Y.	CWP		WYSE LABS. 211 SOUTH LUDLOW ST. DAYTON OHIO	CARK	
WHOLESALE RADIO LABORATORIES 782 COMMONWEALTH AVE BOSTON, MASS.	CYH		WINSLOW CO. 31 FULTON ST. NEWARK, N. J.	CAKU		YALE & TOWNE MFG. CO. 200 HENRY ST. STAMFORD, CONN.	CYT	
WICO ELECTRIC CO. W. SPRINGFIELD, MASS.	CASQ		WINTERS & CRAWFORD CORP. CRAWFORD, MICH.	CWN		YAWMAN ERBE MFG COMPANY JAY AND GLIOE STREETS, ROCHESTER, N.Y.	CYI	
WIDIN METAL GOODS CO. 229 NORTH AVE. GARWOOD N. J.	CVH		WIRELESS SPECIALTY APPARATUS CO. JAMAICA PLAIN BOSTON, MASS.	CR	18	YAXLEY MFG CO. BOUGHT OUT BY P.R. MALLORY CO. PREFIX LETTERS CHANGED FROM CYH TO CMA		
WIEGAND, EDWIN L., COMPANY 7500 THOMAS BLVD PITTSBURGH, PA.	CVV		WIRT CO. 5221 GREEN ST. PHILADELPHIA, PA.	CWC		YORK-HOOVER BODY CORP. ALBERMARLE ST YORK, PA.	CABP	

Designating Symbols—By Manufacturers' Names

2A-43

MANUFACTURER'S NAME AND ADDRESS	TYPE NO. PREFIX	DWG. NO. PREFIX	MANUFACTURER'S NAME AND ADDRESS	TYPE NO. PREFIX	DWG. NO. PREFIX	MANUFACTURER'S NAME AND ADDRESS	TYPE NO. PREFIX	DWG. NO. PREFIX
YORK ICE MACHINERY CORP. YORK, PENN.	CAJH							
Z & Z MFG. CO. NAME CHANGED TO NEOTRON ELECTRIC CO								
ZENITH ASSOCIATES CO. NEWTON, MASS.	CALR							
ZENITH RADIO CORP. 6001. DICKENS AVE. CHICAGO, ILL.	CZR							

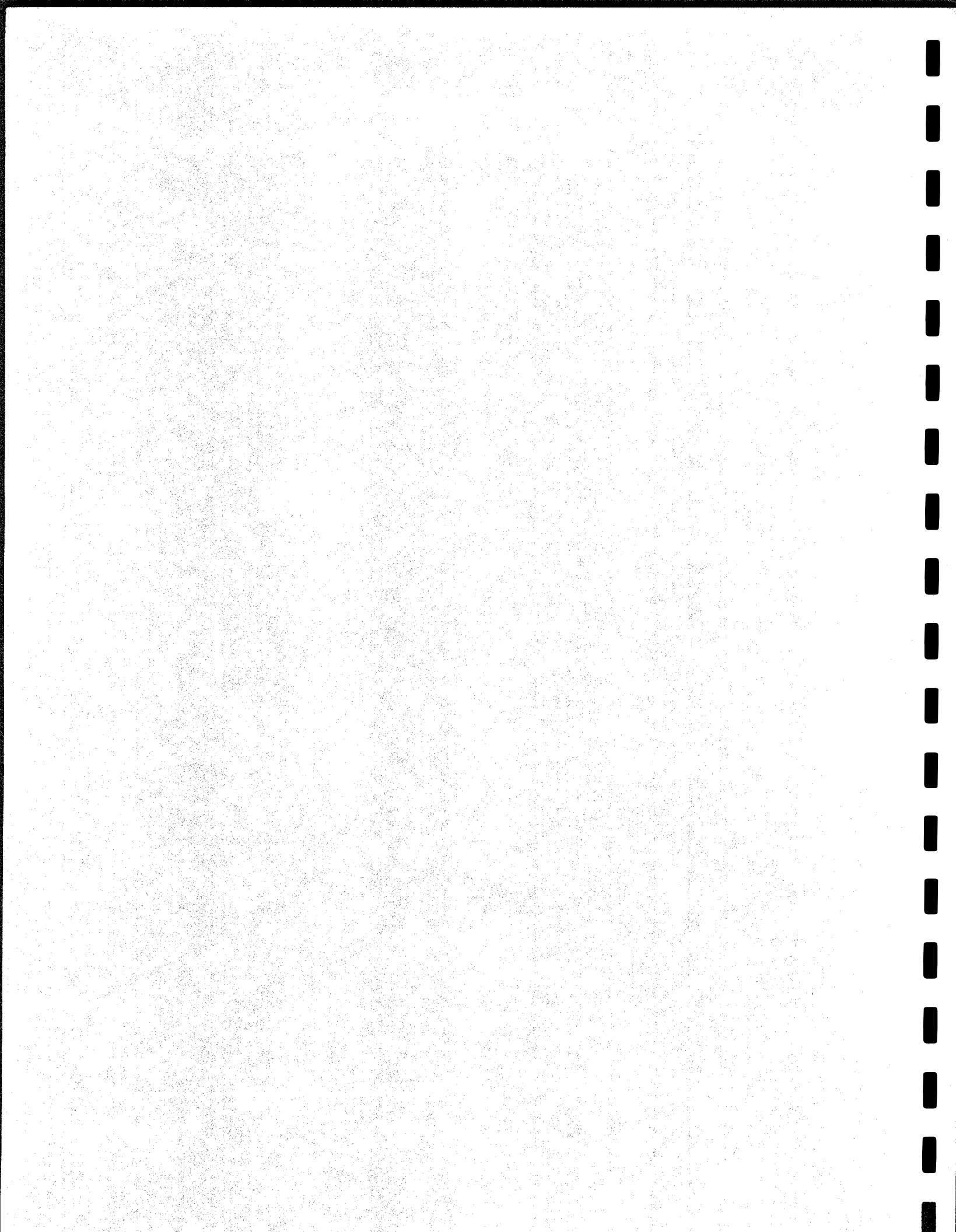

Section II

Part B. DESIGNATING SYMBOLS ARRANGED
BY TYPE NUMBER PREFIX

NAVSHIPS 900,109

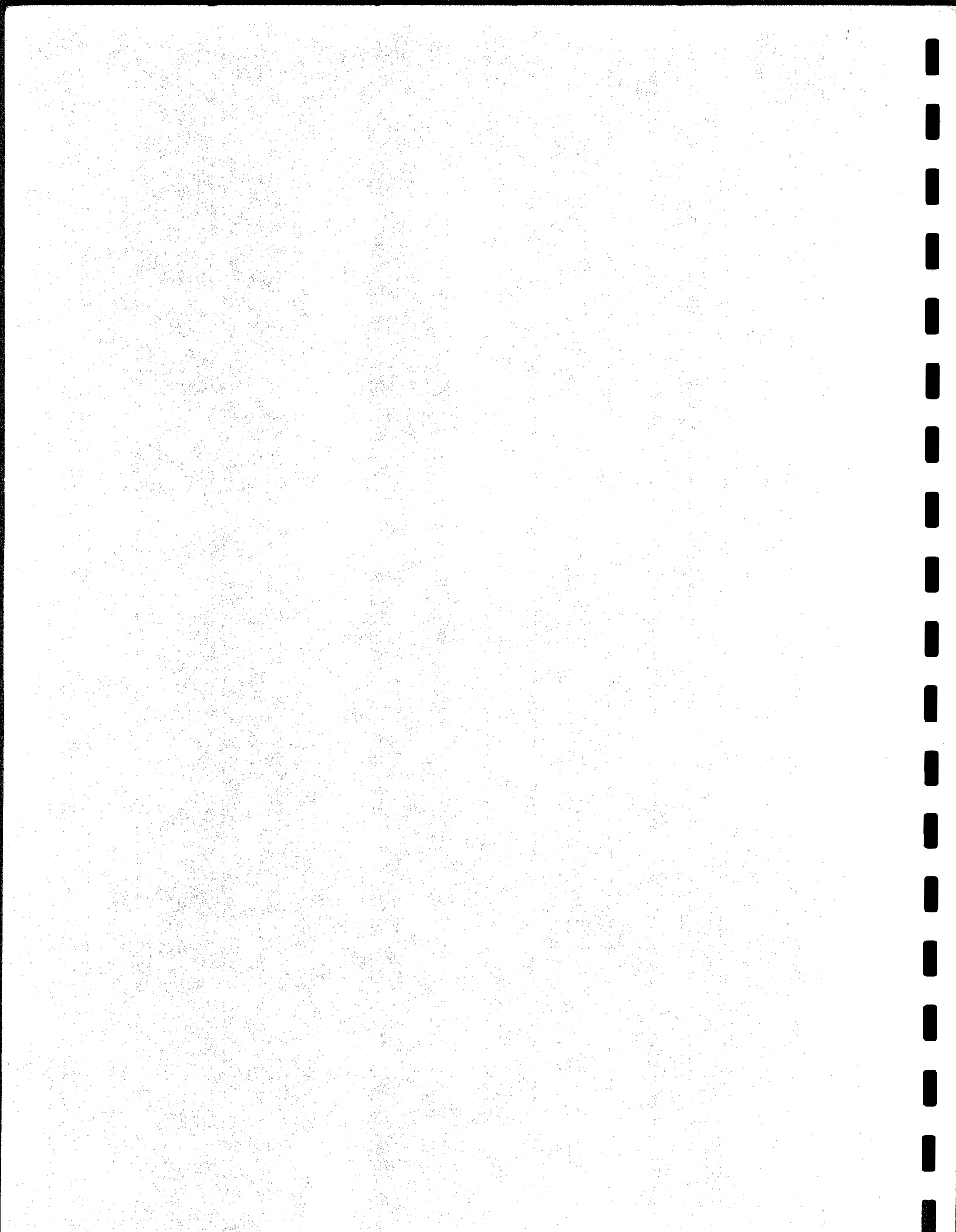

Designating Symbols—By Prefix Letters

TYPE NO. PREFIX	MANUFACTURER	DATE PREFIX	TYPE NO. PREFIX	MANUFACTURER	DATE PREFIX	TYPE NO. PREFIX	MANUFACTURER	DATE PREFIX
CA	S.S. WHITE DENTAL CO.		CCR	CHISHOLM RYDER CO.		CFI	FORD INSTRUMENT CO.	
CAA	ARCTURUS RADIO CO.		CCS	SOUNDSCRIBER CORP.		CFJ	FAIRCHILD AVIATION CORP.	
CAB	BALDWIN, NATHANIEL	23	CCT	STRONBERG-CARLSON CO.		CFK	A. W. FRANKLIN MFG. CO.	
CAC	CENTURY TELEPHONE MFG. CO.	24	CCU	CONTINENTAL CAN CO.		CFL	LINK, FRED H.	
CAD	ARESTO MANUFACTURING CO.		CCV	ACHE ELECTRIC CO.		CFH	FRIDLAND MFG. CO.	
CAE	CUTLER HAMMER INC.	19	CCW	ATLAS AIRCRAFT PRODUCTS CORP.		CFN	FARNSWORTH TELEV. & RADIO CORP.	
CAF	JOHN FIRTH.	31	CCX	R.W. CRAMER INC.		CFO	AMERICAN BRAKE SHOE & FOUNDRY	
CAG	GENERAL RADIO COMPANY	32	CCY	CINAUDAGRAPH SPEAKERS INC.		CFP	MC INTYRE CONNECTOR CO.	
CAH	CUTTER ELECTRIC & MFG. CO.	26	CCZ	HART MFG. CO.	JUNE 43	CFQ	FLORIDA AIRCRAFT RADIO CORP.	JUNE 43
	MAR. 43							
CAI	ALLADIN RADIO IND. INC.		CD	CORNELL-DOUBILIER CRP.	43	CFR	FERRANTI ELECTRIC, INC.	
CAJ	HOLTZER-CAROT CO.	7	CDA	DIEHL MANUFACTURING CO.		CFS	FED. ANTI-CAPACITY SWITCH CO.	
CAK	AMERICAN ELEC. CABLE CO.		CDB	BUD RADIO INC.	83	CFT	FEDERAL TELEPHONE & RADIO CORP.	4
CAL	LOCKE INSULATOR CO.	34	CCD	DICTOGRAPH PRODUCTS CO.		CFU	TILLOTSON FURNITURE CO.	
CAM	MANHATTAN ELEC. SUPPLY CO.	35	CDE	ALLIS-CHALMERS		CFV	FOXBORO CO.	
CAN	SANGAMO ELECTRIC CO.	39	CCF	AIR-TRACK MFG. CORP.		CFW	SIGALES, F.W. CO.	
CAO	WARD LEONARD CO.	42	CCG	CANCELLED SEE CID		CFX	FREED TRANSFORMER CO.	
CAP	PHOTOLEX CORP.		CDG	DANE ELECTRONICS LAB.		CFY	PERFECTION PLASTICS PRODUCTS	
CAQ	ROBBINS & MYERS INC.		CDH	H. DIETZ CO.		CFZ	S. W. FARBER INC.	
CAR	ROLLER SMITH CO.	38	CDI	DAVID BOGEN INC.		CG	GENERAL ELECTRICAL CO.	6
CAS	AMERICAN LAVA CORP.		CDJ	DEJUR-AMSCO CORPORATION		CGA	GOODYEAR AIRCRAFT CORP.	
CAT	AMERICAN TRANSFORMER CO.	21	CDK	EASTMAN KODAK COMPANY		CGB	MIDDLE CO., JAMES G.	
CAU	AUTOMATIC ELECTRIC CO.		CDL	BELMONT RADIO CORPORATION		CGC	GENERAL CONTROL CO.	
CAV	INDUSTRIAL CONTROLLER CO.	33	CDM	MOSSMAN, D. P., CO.		CGD	GENERAL DRY BATTERIES, INC.	
CAM	AEROVOX WIRELESS CORP.		CDN	DAVEN COMPANY		CGE	GUARDIAN ELECTRIC MFG. CO.	
CAX	AERIAL MACH. & TOOL CORP.		CDO	ONAN & SONS, D. W.		CGF	GUDEMAN CO.	
CAY	WESTINGHOUSE ELEC. & MFG. CO.	14	COP	GENERAL CERAMICS CO.		CGG	CALVIN MFG. CORP.	
CAZ	BROOKLYN METAL STAMPING CO.		CDQ	A.F. DORMEYER MFG. CO.	DEC. 43	CGH	GIRARD HOPKINS CO.	MAY 43
	APR. 43							
CBA	SPLITDORF ELECTRIC CO.		CDR	GENERAL ELECTRONIC INC.		CGI	GILFILLAN BROS.	
CBB	EXHIBIT SUPPLY CO.	3	CDS	ELECTRIC AUTO LIGHT CO.		CGJ	GISHOLT MACHINE CO.	
CBC	BENJAMIN ELECTRIC CO.		CDT	DETROLA CORP.		CGK	GENERAL LEAD BATTERIES CO.	
CBD	BRUSH DEVELOPMENT CO.		CDU	ALLEN B. OUMONT LAB., INC.		CGL	GUILD MFG CO (TOOL & DIE DIV)	
CBE	BENJAMIN ELECTRIC MFG. CO.		CDV	COMMUNICATIONS DEV. CORP.		CGM	GENERAL MOTORS (DELCO-REMY)	48
CBF	BURKE ELECTRIC CO.		CDW	DUPLIX TRUCK CO.		CGN	GENERAL TIRE & RUBBER CO.	
CBG	BRIGGS & STRATTON CORP.		CDX	ROGERS DIESEL & AIRCRAFT CORP		CGO	GEOPHYSICAL SERVICE INC.	
CBH	BOSTON GEAR WORKS		CDY	UNITED SCIENTIFIC LABS, INC.		CGP	AMERICAN TYPE FOUNDRY	
			CDZ	ELECTRONIC ENTERPRISES INC.		CGQ	GAROD RADIO CORP.	
CBJ	CORNING GLASS WORKS	56	CE	CECO.		CGR	GOODRICH TIRE & RUBBER CO.	
CBK	OHIO BRASS CO.	50	CEA	ECLIPSE AVIATION CORP.		CGS	GRAY RADIO CO.	
CBX	CARDWELL, ALLEN D. MFG. CO.		CEB	EBY, HUGH H.		CGT	TRUMBULL ELEC. MFG. CO.	51
CBL	PACENT ELECTRICAL CO.		CEC	ELECTRIC CONTROLLER CO.	29	CGU	BOGUE ELECTRIC CO.	
CBM	SUBMARINE SIGNAL CO.	55	CED	CANNON ELEC. DEVELOPMENT CO.		CGV	GRAY MANUFACTURING CO.	
CBN	CENTRAL RADIO LABORATORY		CEE	THOMAS A. EDISON INC.		CGW	GLOBE WERNECKE CO.	
CBO	LAPP INSULATOR CO.		CEF	EGLI COMPANY, INC.		CGX	G-M LABORATORY, INC.	
CBP	ELECT. SPECIALTY CO.	61	CEG	ELECTRIC GLASS COMPANY, INC.		CGY	GRANT STORAGE BATTERY CO.	
CBQ	GOLD SEAL MFG. CO.		CEH	ACHE ELEC. HEATING CO.	MAR. 43	CCZ	GENERAL COMMUNICATIONS CO.	MAR. 43
	JUN. 45							
CBR	BURGESS BATTERY CO.		CEI	ELECTRAD, INC. (OBS. SEE CHA)		CH	SIGNAL ENGINEERING & MFG. CO.	
CBS	BRIGHT STAR BATTERY CO.		CEJ	JOHNSON, E.F.		CHA	HARLEY DAVIDSON MOTOR CO.	
CBT	SPEAKER CO., CHAS. R.		CEK	EICOR, INC.		CHB	H-B INSTRUMENT CO.	
CBU	ISOLANTITE, INC.		CEL	ELECTRONS, INC.		CHC	HAMMARLUND MFG. CO.	
CBV	FAST CO., JOHN E.		CEM	CORNEL ELECTRIC MFG. CO.		CHD	HARDWICK-HINDLE, INC.	
CBW	DUBVAC RADIO TUBE CORP.		CEN	CENTRAL RADIO CORP.		CHE	HENCHELLE, CHAS. J. & CO. INC.	66
CBX	BODINE ELECTRIC CO.		CEO	ELECTRICAL WINDINGS CO.		CHF	HOWARD MANUFACTURING CO.	
CBY	AIRCRAFT RADIO CORP.		CEP	AMPEREX ELECTRONIC PROD. CO.		CHG	HALSTEAD TRAFFIC COMMUNICATION	
CBZ	ALLEN BRADLEY CO.		CEQ	CONTINENTAL ELECTRIC CO.		CHH	ARROW-HART & HEGEMAD EL. CO.	
CC	CONTINENTAL ELEC. CO.	67	GER	ERIE RESISTOR CORP.		CHI	HIGGINS INDUSTRIES	
CCA	CONDENSER CORP OF AMERICA		CES	EXIDE ELEC. STORAGE BAT. CO.	44	CHJ	HENRY MANUFACTURING CO.	
CCB	CHARLES BOND CO.	59	CET	STRONG ELECTRIC CORPORATION		CHK	HICKOF ELECT. INSTRUMENT CO.	
CCC	CONTINENTAL CARBON CO.		CEU	ELECTRICAL UTILITIES CO.		CHL	HALLICRAFTER CO.	
CCD	SELCHELL CARLSON CORP.		CEV	ESIERLINE-ANGUS CO.		CHM	HORTON MFG. CO.	
CCE	COUCH ELECTRIC CO.		CEW	CLEVERLY ELECTRICAL WORKS INC		CHN	HEINEMANN CIR. BREAKER CO.	
CCF	AMERICAN BLOWER CORP.		CEx	EMERSON RADIO & PHONO. CORP.		CHO	H. O. BOEHME, INC.	
CCG	GRIMES MFG. CO.		CEY	COMAR ELECTRIC COMPANY		CHP	HAYDON MANUFACTURING CO.	
CCH	CROUSE HINDS	68	CEZ	ELECTRONIC MECHANICS, INC.	MAY 43	CHQ	HOBART BROS.	DEC. 44
	APR. 43							
CCI	COMMUNICATIONS CO., INC.		CF	DEFOREST RADIO CO. (DISCONT.)	13	CHR	HERBACK & RADEMAN, INC.	
CCJ	HENRY L. CROWLEY CO.		CFA	BUSSMAN MFG. CO.		CHS	HYGRADE SYLVANIA CORP.	
CCK	H. C. COOK CO.		CFB	RAY-O-VAC CO.		CHT	HERTHER ELECTRIC CO.	70
CCL	CENTURY ELECTRIC CO.		CFC	FERRIS INSTRUMENT CO.		CHU	HARVEY HUBBELL, INC.	
CCM	FENVAL INC.		CFD	FEDERAL MFG. & ENG. CO.		CHV	HEDSTROM UNION CO.	
CCN	CONN. TEL. & ELECTRIC CO.		CFE	FADA RADIO & ELEC. CO., INC.		CHW	HOWARD RADIO CO.	
CCO	CARBORUNDUM CO.		CFE	FREED RADIO CORPORATION	86	CHX	HOPES WINDOWS INC.	
CCP	INGERSOLL-RAND CO.		CFG	FISHER PRICE & CO.		CHY	HYTRON CORP.	
CCQ	ALLIED CONTROL CO.		CFH	RADIO RESEARCH LAB.		CHZ	HAZELTINE ELECTRONICS CORP.	

Designating Symbols—By Prefix Letters

TYPE NO. PREFIX	MANUFACTURER	DATE NO. PREFIX	TYPE NO. PREFIX	MANUFACTURER	DATE NO. PREFIX	TYPE NO. PREFIX	MANUFACTURER	DATE NO. PREFIX
C1	CONNECTORS INC.		CKR	KENRAD TUBE & LAMP CORP.		CNI	GRATON & KNIGHT CO.	
C1A	AIRPLANE & MARINE INSTRUMENTS		CKS	KOENIG & SCHOBER, INC.		CNJ	NATIONAL AUTOMOTIVE FIBRES INC	
C1B	BRUMBERGER INC.		CKT	KENYON TRANSFORMER CO.		CNK	KINGSTON PRODUCTS CORP.	
C1C	COLLINS INSTRUMENT CO.		CKU	KURMAN ELECTRICAL CO.		CNL	NORTHEAST ELECTRIC CO.	
C1D	DUGLITTLE RADIO INC.		CKV	AIRCRAFT ACCESSORIES		CNM	NATIONAL MINERAL CO.	
C1E	INDUSTRIAL CONDENSER CORP.		CKW	WALTER RIDGE & CO. INC.		CNN	NATIONAL CASH REGISTER CO.	
C1F	INDUSTRIAL INSTRUMENTS INC.		CKX	BLAIR-KNOX COMPANY		CNO	NOBLITT-SPARKS INDUSTRIES INC	
C1G	THE GENERAL INDUSTRIES CO.		CKY	BEAUMONT ELECTRIC SUPPLY		CNP	NATIONAL PORCELAIN CO.	
C1H	HAMILTON RADIO CORP.	JULY 43	CKZ	STANDARD PIEZO CO.	JAN. 44	CNQ	BELL & THORN, INC.	JULY 43
C1I	NOT TO BE ASSIGNED		CL	PREMIER CRYSTAL LAB INC		CNR	NORTHERN RADIO CO.	
C1J	BARLOW ENGINEERING CO.		CLA	ALLIS, LOUIS	63	CNS	NASH ENGINEERING CO.	
C1K	EDWARDS & CO. INC.		CLB	CLOUGH BRENLE CO.		CNT	NORWALK TRANSFORMER CORP.	
C1L	EX INT'L TEL. & RADIO MFG. CORP		CLC	LAUSON CO.		CNU	NATIONAL UNION RADIO CORP.	
C1M	EITEL-MC COLLOUGH CO.		CLD	DURA ELECTRIC LAMP CO., INC.		CNV	LEKTRA LABORATORY INC.	
C1N	INDIAN MOTORCYCLE CO.		CLE	LENZ ELECTRIC MFG. CO.		CNW	CHARLES W. WOLF & CO. INC.	
C1O	NOT TO BE ASSIGNED		CLF	LITTELFUSE LABORATORIES INC.		CNX	PNEUMATIC SCALE CO.	
C1P	INTERNATIONAL PROJECTOR CO.		CLG	ELECTROKON LABORATORIES INC.		CNY	NORTH AMERICAN PHILIPS CO. INC	
C1Q	THE CUNDY-BETTONY CO. INC.		CLH	ALTO MANUFACTURING CO.		CNZ	NAT'L FABRICATED PRODUCTS, INC	
C1R	INTERNATIONAL RESIS. CORP.		CLI	LECTROHM INC.		CO	DO NOT ASSIGN	
C1S	SUPREME INSTRUMENT CORP.		CLJ	LANGUYIN CO., INC.		COA	ABBOTT INSTRUMENT INC.	
C1T	INTERNATIONAL TEL. & TEL. CORP		CLK	ELECTRONIC INDUSTRIES		COB	BARBER-COLMAN CO.	
C1U	MENDELSONN SPEED GUN CO.		CLL	LELAND ELECTRIC CO.		COC	OAK MFG. CO.	
C1V	INDIANA STEEL PRODUCTS CO.		CLM	LYNCH MANUFACTURING CO. INC.		COD	DAUNT MFG CO.	
C1W	WAYNE IRON WORKS		CLN	LEEDS & NORTHRUP		COE	OHIO ELECTRIC MFG. CO.	
C1X	REMINGTON RAND		CLO	LOUTHAN MFG. CO.		COF	PHOTO PLATING CO., THE	
C1Y	RAULAND CORP.		CLP	LEWYTT CORP		COG	GORHAM MFG. CO.	
C1Z	INDUSTRIAL & COMMERCIAL	JULY 43 ELECTRONICS	CLQ	LIEBEL-FLARSHEIM CO.	MAY 45	COH	OHIO CARBON CO.	JULY 43
CJ	NEW HAVEN CLOCK CO.	75	CLR	LEACH RELAY CO.		COI	CORDS LIMITED	
CJA	MILLEN CO., JAMES		CLRV	RADIO VALVE CO. OF CANADA		COJ	THE OKONITE CO.	
CJB	BUNNEL, J. H.		CLS	L. S. BRACH CO.		COK	CONSOLIDATED ENGINEERING CORP	
CJC	JONES, HOWARD B.		CLT	LUNDQUIST TOOL & MFG. CO.		COL	COLLINS RADIO CO. INC.	
CJD	J. F. D. MFG. CO.		CLU	COLUMBIA U AIRBORNE INST. LAB		COM	OHMITE MANUFACTURING CO.	
CJE	JEFFERSON ELECTRIC CO.		CLV	LINE MATERIAL CO.		CON	CONNECTICUT ELEC. MFG. CO.	
CJF	FRIEZ, J. P.		CLW	LEVITON MFG. CO.		COO	BOONTON METAL PRODUCTS CO.	
CJG	STANLEY CHAIR CO.		CLX	ALTEC-LANSING CORP.		COP	STANDARD PLASTICS CO.	
CJH	SNYDER, H.P. CO. INC.		CLY	LION MANUFACTURING CO.		COQ	AUTOMATIC SIGNAL CORP.	
CJI	J.A. MAURER INC.		CLZ	SEIBERLING LATEX PRODUCTS CO.		COR	ROSS MFG. CO.	
CJJ	SOUND EQUIPT. CORP. OF CAL.		CM	BENDIX MARINE DIV. BENDIX AVIA		COS	SIMPLEX WIRE & CABLE CO.	
CJK	BRITAIN SOUND EQUIPT. CO.		CMA	P.R. MALLORY CO.		COT	OXFORD TARTAK CORP.	
CJL	DALLONS LABORATORIES		CMB	MILWAUKEE BOILER CO.		COU	R. COOPER JR.	
CJM	JANETTE MFG. CO.	69	CMC	CLAROSTAT MANUFACTURING CO.		COV	HARPTONE MFG. CORP.	
CJN	NORTH ELECTRIC AND MFG. CO.		CMD	KIDDEST RADIO CORP.		COW	WILCOX GAP CORP.	
CJO	JOHN OSTER MFG. CO.		CME	RADIO MFG. ENGINEERS, INC.		COX	CONTINENTAL MOTORS CORP.	
CJP	J.P. SEEBURG		CMF	ELECTRO-MOTIVE MFG. CO.		COY	MARATHON COMPANY	
CJQ	BLILEY MFG CORP	MAR. 44	CMG	CINCH MFG. CO.		COZ	SUNOTONE CORP.	JULY 43
CJR	JONSONBURG RADIO CORP.		CMH	AMERICAN RADIO HARDWARE CO.	JUNE 45	CP	R.C. POWELL	
CJS	JENSON RADIO MFG. CO.		CMI	MOLDED INSULATION CO.		CPA	PALMER CO.	
CJT	TROJAN RECTIFIER & EQUIP CO.		CMJ	A. J. MILLER AUTO CRUISER CO.		CPB	PRICE BROTHERS, INC.	
CJU	DON LEE BROADCASTING SYSTEM		CMK	MC ELROY, THEODORE, R.		CPC	POTTER CO.	
CJV	SCIENTIFIC INDUSTRIES		CML	WEISSNER MFG. CO.	82	CPD	COMMUNICATION PRODUCTS CO.	
CJW	AMERICAN JEWELS CORP.		CMN	MILLER COIL CO.		CPE	PREMIER ELECTRIC MFG. CO.	
CJX	SEARS & ROEBUCK		CMO	MICR. TRUCK & TRAILER BODY CO		CPF	PRECISION APPARATUS CO.	
CJY	LEACH BROS. INC.		CMQ	MILLER RUBBER CO.		CPI	PIONEER GEN-E-MOTOR CO.	
CJZ	RADIO CITY PRODUCTS CO.		CMR	MASTER ELECTRIC CO.		CPH	AMERICAN PHENOLIC CORP.	
CK	CANADIAN WESTINGHOUSE CO.		CMQ	JOHN E. MCNAMARA & SONS		CPI	POLIN CO.	
CKA	ACME WIRE CO.		CMR	MICAMOLD RADIO CORP.		CPJ	JOHN L. PRAGEL COMPANY	
CKB	HOFFMAN RADIO CORP.		CMS	FEDERAL STAMPING & ENG CORP.		CPK	PRESTO RECORDING CORP.	
CKC	KOHLER COMPANY		CMT	MC KIERNAN-TERRY CORP.	58	CPL	PHILADELPHIA THER. CO.	
CKD	CANCELLED SEE CIA		CMU	MICRO-SWITCH CORPORATION		CPM	PAPER MANUFACTURERS CO.	
CKE	ESPEY MFG. CO.		CMV	MEMVOX INC.		CPN	PANORAMIC RADIO CORP.	
CKF	KEARFOTT ENGINEERING CO.		CMW	MAJESTIC RADIO & TELEV. CORP.		CPO	PIONEER INSTRUMENT CO.	
CKG	KELLOGG SWITCHBOARD & SUP. CO		CMX	MAGNAVOX CO.		CPP	PORCELAIN PRODUCTS CO.	
CKH	HEINTZ & KAUFMAN	DEC. 44	CMY	MARION ELECTRICAL INST. CO.		CPQ	SPEER RESISTOR CORP.	MAR. 43
CKI	CHICAGO APPARATUS CO.		CMZ	MAJESTIC METAL SPECIALTIES	JULY 43	CPR	PHILCO CORP.	
CKJ	KARP METAL PRODUCTS CO. INC.		CN	NATIONAL ELEC MACH. SHOPS INC	12	CPS	SPERLING PRODUCTS CO.	
CKK	TEMPLETON RADIO CO.		CNA	NATIONAL COMPANY		CPT	PRECISION THER & INSIR. CO.	
CKL	LENNOX MFG. CO.		CNB	NOMA ELECTRIC CORP.		CPU	PEERLESS ELECTRICAL PRODUCTS	
CKM	AUGUST E. MILLER LABORATORIES		CNC	NATIONAL CARBON CO.		CPV	PRATT INDUSTRIES INC.	
CKN	MARATHON BATTERY CO.		CND	ANDREA RADIO CORP.		CPW	PHILADELPHIA INSULATED WIRE CO	
CKO	KATO ENGINEERING CO.		CNE	NATIONAL ELEC & MFG. CO.		CPX	PARAGON ELECTRIC CO.	
CKP	AIR KING PRODUCTS CO.		CNF	CARLISLE & FINCH CO.	57	CPY	PACKARD BELL CO.	
CKQ	KIRSCH COMPANY		CNG	NATIONAL AUTOMATIC ORDNANCE CO		CPZ	PRESSED STEEL TANK CO.	
			CNH	THE MURRAY CO.				

Designating Symbols—By Prefix Letters

TYPE NO. PREFIX	MANUFACTURER	DATE NO. PREFIX	TYPE NO. PREFIX	MANUFACTURER	DATE NO. PREFIX	TYPE NO. PREFIX	MANUFACTURER	DATE NO. PREFIX
CQ	ROGERS RADIO TUBES		CSR	RUSSELL & STOLL CO.		CVI	VICKERS, INC.	64
COA	THE ASTATIC CORP.		CSS	F. M. STEVENSON CO.		CVJ	WATERS CONLEY CO.	
COB	BLILEY ELECTRIC CO.		CST	STAR ELECTRIC CO.	60	CVK	VIRGINIA PLAK CO.	
COC	ADMIRAL CORP.		CSU	SPRINGFIELD UPHOLSTERING CO.		CVL	ELECTRO-VOICE MFG. CO.	
COD	AIR COMMUNICATIONS INC.		CSV	SIMPSON ELECTRIC CO.		CVN	UNITED STATES MOTORS CORP.	
COE	BELL SOUND SYSTEM		CSW	AMERICAN STEEL & WIRE CO.		CVN	H. F. STURLEVANT CO.	
COF	PERMOFLUX CORP.		CSX	SELECTOR MFG. CORP.		CVO	TOCK MFG. CO.	
COG	BELDEN MFG. CO.		CSY	SOLA ELECTRIC CO.		CVP	PATHFINDER RADIO CORP.	
CQH	HUDSON SUPPLY CO.		CSZ	SQUARE D CO.		CVQ	ALLEGHANY LUDLUM STEEL CORP.	
	JAN. 44			MAR. 43			JULY 43	
CQI	PERMA-BILT DIESEL RITTER CORP		CT	NORTHERN ELECTRIC CO. LTD		CVR	ROCKBESTOS PRODUCTS CORP.	
CQJ	HARVEY RADIO LABORATORY		CTA	CERAMIC SPECIALITIES CO.		CVS	R.E.S. SWAM	
CQK	TRAVLER KARENOLA R&T CORPS		CTB	THE BRISTOL CO.		CYT	VICTOR INSULATORS INC.	
CQL	E.A. LABORATORIES		CTC	CHICAGO TELEPHONE SUPPLY CO.		CVU	UNION PIEZO CO.	
COM	ELECTOR-MARINE CO.		CTD	TOBE-DEUTSCHMANN CORP.		CVV	WIEGAND, EDWIN JR CO.	
CON	SLATER MFG CO. INC.		CTE	TELEPHONICS CORP.		CVW	WIDIN METAL GOODS CO.	
COO	HOMELITE CORP.		CTF	FINCH TELECOMMUNICATIONS		CVX	AMERICAN MICROPHONE CO.	
COP	PAR-METAL PRODUCTS CORP.		CTG	GENERAL TRANSFORMER CORP.		CVY	FARADAY ELECTRIC CO.	
CQQ	DAUGHETEE MFG CO		CTH	THORDARSON ELEC & MFG. CO.		CVZ	SANDERS BROTHERS MFG CO	
CQR	RUSSELL ELECTRIC CO.		CTI	TAYLOR INSTRUMENT CO.		CW	WESTERN ELECTRIC CO.	15
CQS	SCHUITIG & CO.		CTJ	ELECTRONIC CORP. OF AMERICA		CWA	WARD PRODUCTS CO.	
CQT	TECHNICAL LABORATORIES		CTK	TECHNICAL DEVICE CORP.		CWB	WILLARD STORAGE BATTERY CO.	
CQU	AMERICAN CONDENSER CO.		CTL	TUNG-SOL LAMP WORKS INC.		CWC	WIRT CO.	
COV	ANSLEY RADIO CORP.		CTM	TRIAD MFG. CO.		CWD	WINCHARGER CORP.	
COM	SPARKS-WITHINGTON CO.		CTN	TELEADIO ENGINEERING CORP.		CWE	ADAMS & WESTLAKE	
COX	LEXINGTON ELECTRIC PROD CO INC		CTO	TRIPLETT ELEC. INSTRUMENT CO.		CWF	WARWICK MFG. CORP.	
COY	SHERRON METALLIC CORP.		CTP	RIBBON & TICKER PAPER CO.		CWG	AUTOMATIC WINDING CO.	
CQZ	PRESTO ELECTRIC CO.		CTQ	THE TURNER CO.		CWH	WHITLOCK COIL PIPE CO.	
	JULY 43			JAN. 44			MAR. 44	
CR	WIRELESS SPECIALTY APPAR. CO.	18	CTR	CHICAGO TRANSFORMER CO.		CWI	WASHINGTON INST. OF TECHNOLOGY	
CRA	UTAH RADIO PRODUCTS CO.		CTS	THOMAS FLEXIBLE COUPLING CO.		CWJ	WIND TURBINE CO.	
CRB	AIRADIO INC.		CIT	TELETYPE CORP.		CWK	CENTRAL ARMATURE WORKS	
CRC	RCA MFG. CO. (RADIOTRON DIV)		CTU	TRIUMPH MFG. CO.		CWL	WESTINGHOUSE LAMP CO.	
CRD	RACON ELECTRIC CO. INC.		CTV	T. W. T. CO., INC.		CWM	WISCONSIN MOTORS CORP.	
CRE	AUDIO RESEARCH, INC.	62	CTW	WEBSTER COMPANY		CWN	WINTERS & CRAMPTON CORP.	
CRF	RADIART CORP.		CTX	TRIMM INC.		CWO	WEBSTER CHICAGO CORP.	
CRG	E. M. SARGENT		CTY	TAYLOR TUBES INC.		CWP	WINDSHIP COMPANY	
CRH	A. E. RITTENHOUSE		CTZ	TECHNICAL APPLIANCE CORP.	81	CWQ	WELLS-GARDNER & CO.	
CRI	COLONIAL RADIO CORP.		CU	EDISON STORAGE BATTERY CO.	36	CWR	WORTHINGTON PUMP & MACH CORP.	
CRJ	COMMERCIAL RADIO EQUIPMENT CO		CUA	ULMER, A. J.		CWS	STEWART-WARNER CORP.	
CRK	RADIO CONDENSER CO.		CUB	EDWARD G. BUDD MFG. CO.		CWT	WALLACE & TIERNAN PROD., INC.	85
CRL	REMLER CO., LTD.		CUC	UNION SWITCH CO.		CWU	WILLIAM WURDACK ELECT MFG CO.	
CRM	RADIO MARINE CORP OF AMERICA		CUD	AUDIO DEVELOPMENT CO.		CWV	HARVEY-WELLS COMMUNICATIONS	
CRN	RADIO NAVIGATION INSTR. CO.		CUE	WHITTED ELECTRONICS CO.		CWW	WITT-HILL CO.	
CRO	CROSLEY CORP.		CUF	UNITED-CARR FASTENER CO.		CWX	WEKSLER THERMOMETER CORP.	
CRP	RATHEON MFG. & PROD. CO.		CUG	UNITED GUITAR CORP.		CWY	WILLIAM H. WHITING CO.	
CRQ	RADIO COMMUNICATIONS EQUIPT CO		CUH	MC GLYNN-HAYS MFG CO		CWZ	WITTE ENGINE WORKS	
	APR. 43			JULY 43			JUN. 45	
CRR	BENDIX RAD DIV OF BENDIX AVIA		CUI	BUILDERS IRON FOUNDRY CO.		CY		
CRS	CABLE RADIO CORP.		CUJ	TAPPAN STOVE CO.		CYA	ALDEN PRODUCTS CO.	
CRT	CHAMPION RADIO TUBE CO.		CUK	KANE MFG. CO.		CYB	BIRNBACK RADIO CO.	
CRU	RAY SUPPLY CO.		CUL	UNIVERSITY LAB.		CYC	MERIT COIL MFG. CO.	
CRV	RCA VICTOR DIV OF RCA.	10	CUM	MU SWITCH CORP.		CYD	BRYANT ELECTRIC CO.	
CRW	ROYAL ELECTRIC MFG. CO.		CUN	UNITED ENGINEERING CO.		CYE	ENGINEERING & RESEARCH CORP.	
CRX	RADEX CORP.		CUD	MAGUIRE INDUSTRIES		CYF	FROELICH, S., CO. INC.	
CRY	C. P. CLARE & CO.		CUP	UNITED PRESSED PRODUCTS		CYG	INT'L BUSINESS MACHINE CORP.	
CRZ	CONSOLIDATED RADIO PRODUCTS CO		CUQ	AKLEY CAMERA INC.		CYH	WHOLESALE RADIO LABORATORIES	
CS	SPERRY GYROSCOPE CO.	40	CUR	REEVES SOUND LAB.		CYI	YAWMAN ERBE MFG. CO.	
CSA	STACKPOLE CARBON CO.		CUS	UNITED STATES ELEC MFG CORP.		CYJ	RADIO ENGINEERING LABS INC.	
CSB	SUN SHIPBLDG & DRYDOCK CO.		CUT	UNITED TRANSFORMER CORP.		CYK	BUONTON RADIO CORP.	
CSC	SAMPSON ELECTRIC CO.		CUU	LEACH CO.		CYL	METAL WELD INC.	
CSD	STRUTHERS DUNN INC.		CUV	DICAPHONE CORP.		CYM	YAXLEY MFG. CO. (OB. SEE CMA)	
CSE	SIGNAL ELECTRIC MFG. CO.		CUX	UNITED WOOD SPECIALTY CO.		CYN	LEWIS ELECTRONICS	
CSF	SPRAGUE SPECIALTIES CO.		CUY	WESTERN FELT WORKS		CYO	SAMEUL M. PISTORIA	
CSG	CANCELLED SEE CVY		CUY	LITHALOY CORP.		CYP	POWERCRAFT CORP.	
CSH	SHERMAN, H. B		CUZ	UNITED STATES TELEV. MFG. CORP		CYQ	BUDA ENGINE & EQUIPMENT CO.	
	JUN. 45			JULY 45			JUN. 45	
CSI	SIGMA INSTRUMENTS, INC.		CY	WESTON ELEC. INSTR. CORP.	16	CTR	RESEARCH ENTERPRISES LTD.	
CSJ	STUPAKOFF CERAMIC & MFG. CO.		CVA	AVIOMETER CORP.		CYS	SPERTI INC.	
CSK	SWITLIK PARACHUTE & EQUIP. CO		CYB	B. & R. SPRING CO.		CYT	YALE & TOWNE MFG. CO.	
CSL	SOLAR MFG. CO.		CVC	CHAPMAN VALVE MFG. CO.	59	CYU	UNDERWOOD ELEC. & MFG. CO.	
CSM	SHALLCROSS MFG. CO.		CVD	WILLYS OVERLAND MOTOR CO.		CVV	PRESS WIRELESS INC.	
CSN	STANDARD TRANSFORMER CO.		CVE	THE YENDO CO.		CYW	W. I. WALLACE MFG. CO.	
CSO	STATES CO.		CVF	VIEWTONE CO.		CYX	CLIMAX ENGINEERING CO.	
CSP	SEYMOUR PRODUCTS CO.		CYG	ELECTRONIC TUBE CORP		CYY	SILMAN MFG. CORP.	
CSQ	SPENCER THERMOSTAT CO.		CVH	VANDERHERCHEN CO.		CYZ	SANBURN CO.	

Designating Symbols—By Prefix Letters

TYPE NO. PREFIX	MANUFACTURER	ISS. NO. PREFIX	TYPE NO. PREFIX	MANUFACTURER	ISS. NO. PREFIX	TYPE NO. PREFIX	MANUFACTURER	ISS. NO. PREFIX
CZ			CABR	BENWOOD LINZE CO.		CAE1	TEXAS ELECTRONICS CO.	
CZA	ALLIANCE MFG. CO.		CABS	PALMER ELECTRIC & MFG. CO.		CAEJ	LEICH ELECTRIC CO.	
CZB	BREEZE CORP.		CABT	ROSS-FRANKEL COMPANY INC.		CAEK	HANOVIA CHEMICAL & MFG. CO.	
CZC	E. H. SCOTT RADIO LAB., INC.		CABU	SUPERIOR ELECTRIC COMPANY		CAEL	ARTHUR C. LYNCH	
CZD	DAVID WHITE COMPANY		CABV	JOHNSON SERVICE COMPANY		CAEM	BRONZE-CRAFT INC.	
CZE	ELECTRICAL RESERCH LABS INC.		CABW	INTERNATIONAL INDUSTRIES INC.		CAEN	FRACTIONAL MOTORS CO.	
CZF	FREQUENCY MEASURING SERVICE		CABX	INDUSTRIAL TOOL & DIE WORKS CO		CAEO	MIDCO MFG. & DISTRIBUTING CO.	
CZG	GEPHART MFG. CO.		CABY	TUTTLE & KIFT		CAEP	STANDARD ARTS CO.	
CZH	HUMBLE OIL & REFINING CO.	87	CABZ	EDISON APPLIANCE		CAEQ	GRENEY MFG. CO.	OCT. 43
	JUN. 45			JUN. 45				
CZ1	HIPWELL MFG. CO. INC.		CACA	TIMES TELEPHOTO EQUIPMENT INC		CAER	HUNT BROS & RASIN INC.	
CZJ	Z & Z MFG. CO.		CACB	AIRTRONICS DEVELOPMENT CORP.		CAES	J. H. KEENEY & CO. INC.	
CZK	J. KREISER CORP.		CACZ	HELLER MAGNOGRAPH CORP.		CAET	DE VRY CORPORATION	
CZL	BENDIX AVIATION LTD.		CACD	DAYTON WHEEL COMPANY		CAEU	AMERICAN CROSSARM & CONDUIT CO	
CZM	SORENG-MANEGOLD CO.		CACE	CRYSTAL RESEARCH LABORATORIES		CAEV	RESEARCH CONSTRUCTION CO.	
CZN	MONITOR PIEZO PRODUCTS CO.		CACF	GENERAL CRYSTAL COMPANY		CAEW	FIDELITY MACHINE CO.	
CZO	SUPER ELECTRIC PRODUCTS CORP.		CACG	T. R. HOFFMAN		CAEX	MILLER MFG. CO.	
CZP	PLASTI-MOLD INC.		CACH	LC SMITH & CORONA TYPEWRITER INC		CAEY	SPARKS MFG. CO.	
CZQ	COMMUNICATIONS MEASUREMENTS LABS					CAEZ	INTERNATIONAL MICTOSCOPE	
CZR	ZENITH RADIO CORP.		CACI	KEYSTONE PIEZO				
CZS	R. H. SHEPPARD CO.		CACJ	FRANKLIN TRANSFORMER CO.		CAFA	RBW MFG. COMPANY	
CZT	CATERPILLAR TRACTOR CO.		CACK	KARR ENGINEERING CO.		CAFB	FEDERAL ELECTRIC PRODUCTS CO.	
CZU	SONORA RADIO & TELEVISION CORP		CACL	WENKSTERM HALSEY CO.		CAFC	FAY & SCOTT COMPANY	
CZV	SCHAUER MACHINE CO.		CACM	QUARTZ LABORATORY		CAFD	BARBOUR STOCKWELL CO.	
CZW	SCIENTIFIC COIL & WIRE CO.		CACN	WYHNE PRECISION COMPANY		CAFE	FELLOWS GEAR SHAPER CO.	
CZX	CRYSTAL PRODUCTS CO.		CACO	LEUCK ELECTRIC CO.		CAFF	REDMOND ELECTRIC CO.	
CZY	ALLIED RADIO CORP.		CACP	PACIFIC RADIO CRYSTAL CO.		CAFG	HUDSON AMERICAN CORP.	
CZZ			CAEQ	TELEX PRODUCTS CO.		CAFH	TECHNICAL RADIO CO.	NOV. 43
	SEPT 43			SEPT 43				
CAA	MEDCO MFG CO		CACR	MARK SIMPSON MFG.		CAFI	SHURE BROTHERS	
CAAB	THOMPSON, DAVIS, PHIPPS CORP		CACS	LYON & HEALY		CAFJ	STANDARD ROLLING MILLS INC.	
CAAC	NEW YORK TRANSFORMER CO.		CACT	HIGHWAY TRAILER CO.		CAFK	DURO TEST CORP.	
CAAD	DALMO VICTOR COMPANY		CACU	WHITING-DAVIS CO.		CAFL	JACOBSON MFG. CO.	
CAAE	WARREN LEATHER GOODS CO.		CACV	AMERICAN AIRCRAFT CO.		CAFM	RICHARDSON-ALLEN CORP.	
CAAF	WILLARD MFG COMPANY		CACW	AMERICAN TIME PRODUCTS		CAFN	PAYNE FURNACE & SUPPLY CO.	
CAAG	UNIVERSAL MICROPHONE CO LTD		CACX	ANDREW B. HENDRYX		CAFO	LEWIS SUPPLY CO.	
CAAH	CANCELLED SEE CCV		CACY	STANWYCK WINDING COMPANY		CAFP	CARSON MACHINE & SUPPLY	
			CACZ	W. S. WILSON CORP.		CAFQ	RADIO RECEPTOR INC.	
CAA1	CAPACITRON INC.							
CAAJ	WILDER MFG. CO.		CADA	CHICAGO AVENUE CHEVROLET		CAFR	HARPER CO., THE	
CAAK	M. H. RHODES INC.		CADB	D-X CRYSTAL CO.		CAFS	STANLEY ENGINEERING CO.	
CAAL	WEBSTER PROD COMPANY		CADC	ELECTRICAL PRODUCTS CORP.		CAFT	THERMOOR ELECT. MFG. CO.	
CAAM	CHICAGO STREAMLITE CORP		CADD	CHECKER CAB MFG. CORP.		CAFU	BLACK INDUSTRIES MECH-RAD DIY	
CAAN	G. C. HUNT & SONS		CADDE	HIGGINS INDUSTRIES CORP.		CAFY	HENRY H. SHEIT	
CAAO	COMMERCIAL CRYSTAL CO.		CADF	STANDARD TRANSFORMER CORP.		CAFW	WALNORTH CO.	
CAAP	HAMMOND INSTRUMENT CO.		CADG	SCIENTIFIC RADIO PRODUCTS CO.		CAFX	OSHKOSH TRUNK & LUGGAGE CO.	
CAAQ	BELBER TRUNK & BAG CO.		CADH	STANDARD COIL PRODUCTS CO.		CAFY	LAMBERT METER CO.	
	SEPT 43			SEPT 43		CAFZ	BALDOR ELECTRIC CO.	NOV. 43
CAAR	BEALS & SELKIRK TRUNK CO.		CADI	JAMES KNIGHT CO.				
CAAS	H. C. EVANS & CO.		CADJ	GENTLEMAN PRODUCTS		CAGA	ALLEN E. CHRISHOLM	
CAAT	MILLS NOVELTY CO.		CAOK	KUTHE LABORATORIES INC.		CAGB	BROADWAY ELECTRIC CO.	
CAAU	WALDORF KERNS & CO.		CAOL	ELECTRONIC INDUSTRIES		CAGC	SAL-MAR LABS. INC.	
CAAV	HARRISBURG STEEL CORP		CAOM	HOLLISTER CRYSTAL CO.		CAGD	MACHLETT LABS. INC.	
CAAM	WORK-IN-WOOD INC		CASN	R-9 CRYSTAL COMPANY INC.		CAGE	AMERICAN TELEVISION LABS.	
CAAX	K. D. NOBLE		CADP	SILVER CITY CRYSTAL CO.		CAGF	MERRITT MOUNTING & FINISH CORP	
CAAY	OHMER REGISTER COMPANY		CADQ	GENERAL PIEZO CO.		CAGG	SIMON COMPANY	
CAAZ	RADIONIC RESEARCH CO.			HATCHER-FISK MFG. CO.		CAGH	RIGID BOARD PRODS CO.	
CABA	FISHER AUTOTOP CO., THE		CADR	SUN MFG. COMPANY				
CABB	FORDS PRODUCTS INC.		CADS	METAL HYDRIDES INC.		CAGI	DO NOT ASSIGN	
CABC	REAL SILK HOSIERY MILL INC.		CADT	ROBERT BRAND & SON CO.		CAGJ	G. FELSENTHAL & SONS	
CABD	UNITED CINEPHONE CORP.		CAOU	PACIFIC ELECTRONICS CO.	84	CAGK	AMPERITE COMPANY	
CABE	PHOTOSWITCH INC.		CADV	STODDART AIRCRAFT RADIO CO.		CAGL	JOHN R. HOLLINGSWORTH CO.	
CABF	OPERADIO MFG CO.		CADW	SPANJER BROTHERS		CAGM	RADIO CONTROLS INC.	
CABC	COMMET MODEL & AIRPLANE SUP CO		CADX	DEAL MILL & LUMBER CO.		CAGN	ATLAS METAL STAMPING CO.	
CABH	SIGNAL ELECTRONIC & MFG CO		CADY	NIKOR PRODUCTS CO.		CAGO	W. C. FLECK & BROS INC.	
	JUN. 45		CADZ	MAYWOOD CHEMICAL CO.		CAGP	SMITH WELD, EQUIPT. E CORP.	
				OCT. 43		CAGQ	RAY JEFFERSON INC.	JUN. 45
CABI	WILLIAM BUSSE & SON INC		CAEA	AMERICAN LAUNDRY & MACH. CO.				
CABJ	LIONEL CORP		CAEB	KEYSTONE MFG. CO.		CAGR	DEWEY ALNY	
CABK	WESTERN SOUND & ELEC LAB INC		CAED	BELL & HOWELL & CO.		CAGS	HOLDED HATEX	
CABL	FRANK RIEBER		CAEF	AMPLIFIER CORP. OF AMERICA		CAGT	HORNI SIGNAL CORP.	
CABM	W. F. SCHRAFFT & SONS CORP.		CAEG	WATSON COMPANY		CAGU	MEASUREMENTS CORP.	
CABN	LEHIGH STRUCTURAL STEEL CO.		CAEH	ELECTRO-TECHNICAL LABS INC.		CAGV	NICHOLS PRODUCTS CO.	
CABO	PENN BOILER & BURNER MFG.					CAGW	CAMFIELD MFG. CO.	
CABP	YUKK-HOOVER BOUY CORP.					CAGX	WATERMAN PRODUCTS CO.	
CABQ	O'KEEFE & MERRITT CO.					CAGY	WALTER L. SCHOTT CO.	
						CAGZ	GREENWAY REFLECTOR CO.	

Designating Symbols—By Prefix Letters

2B-5

TYPE NO. PREFIX	MANUFACTURER	DATE NO. PREFIX	TYPE NO. PREFIX	MANUFACTURER	DATE NO. PREFIX	TYPE NO. PREFIX	MANUFACTURER	DATE NO. PREFIX
CAHA	SOUND PRODUCTS CO.		CAJR	LAVOIE LABS.		CANI	RADELL CRYSTAL CO.	
CAHB	CHURCHILL CABINET CO.		CAJS	PALMER-BEE CO.		CANJ	RADIO SPECIALTY MFG. CO.	
CAHC	BARKER & WILLIAMSON		CAJT	MALDOVEL BROS. CO.		CANK	SIPP-EASTWOOD CORP.	
CAHD	WARNER PRODUCTS		CAJU	JOHN E. LINGO & SON INC.		CANL	SOMERSET LAB. INC.	
CAHE	TRANSLITE, INC.		CAJY	COLUMBIA ELECTRIC MFG. & CO.		CAMM	TELECOM CORP.	
CAHF	CANCELLED SEE CDR		CAJW	GROVES CORP.		CARN	TRULITE RESEARCH LABS. INC.	
CAHG	CHATHAM ELECTRONICS		CAJX	A. P. FOSTER CO.		CAMO	WONDERLITE CO.	
CAHH	NEW YORK DRAP CLOTH MFG. CO.	NOV. 43	CAJY	DAVISON CHEMICAL CORP.		CAMP	DO NOT ASSIGN	
			CAJZ	ELECTRONIC SPECIALTY CO.	JAN. 44	CAHQ	CAMBRIDGE THERMIONIC CORP.	MAR. 44
CAHI	AJAX LEATHER MFG. CO.							
CAHJ	EAGLE ELECTRICMFG. CO.		CAKA	RUBY ELECTRIC CO.		CANR	AMERICAN LADY CORSET CO.	
CAHK	C. BRUNO & SONS INC.		CAKB	DIELECTRIC PRODUCTS CORP.		CANS	DO NOT ASSIGN	
CAHL	GENERAL TELEV. & RADIO CORP.		CAKC	CRESCENT INDUSTRIES INC.		CANT	UNIVERSAL TELEVISION SYSTEM	
CAHM	QUAM-NICKOLS CO.		CAKD	MUTER COMPANY		CAHU	VALPEY CRYSTAL CORP.	
CAHN	RADIO SPEAKER INC.		CAKE	QUAD MFG. COMPANY		CAHV	LAVELLE AIRCRAFT CORP.	
CAHO	THOMAS H. MARSHAL		CAKF	MAUKESHA MOTOR CO.		CAMW	COMMERCIAL EQUIPMENT CO.	
CAHP	DILLON BECK MFG. CO.		CAKG	SAFETY CAR HEAT. & LIGHT. CO.	78	CAMX	FEDERAL ENGINEERING CO.	
CAHQ	ASSOCIATED METAL PROD. CO.		CAKH	CAMERA EQUIPMENT CO.		CAMY	FLIGHT TRAIN. RESEARCH ASSOC.	
						CAMZ	ROLA CO., INC.	
CAHR	J & B MFG. CO.		CAKI	COMMERCIAL RADIO SOUND CORP.				
CAHS	C. L. GOUGLER MACHINE CO.		CAKJ	DO NOT ASSIGN		CANA	I.T.E. CIRCUIT BREAKER CO.	
CAHT	COUSE LABORATORIES		CAKK	GENERAL INSTRUMENT CORP.		CANB	AVIOLA RADIO CORP.	
CAHU	TRAILER CO. OF AMERICA		CAKL	FRUEHAUF TRAILER CO.		CANC	OTIS ELEVATOR CO.	
CAHV	CLARK SUPPLY CO.		CAKM	S. DRESNER & SON INC.		CAND	"V" PRECISION INSTRUMENT MFG.	
CAHW	CROWE NAMEPLATE CO.		CAKN	BUNTING GLIDER		CANE	SELF WINDING CLOCK CO.	
CAHX	MARINE RADIO CO.		CAKO	APEX ELECTRIC CO.		CANF	G. ORANGESCREEN	
CAHY	CAMBRIDGE INSTRUMENT CO.		CAKP	GEORGE EVANS CORP.		CANG	ANCHOR MFG. CO.	
CAHZ	REX BASSETT INC.	DEC. 43	CAKQ	WARNER & SWASEY CO.	JUN. 45	CANH	PRECISION DEVELOPMENT CO.	DEC. 44
CAIA	WILLIAM MEYERS CO.		CAKR	ASHTABULA AUTO EQUIPT.		CANI	DO NOT ASSIGN	
CAIB	ELECTRICAL INDICATOR CO.		CAKS	MEYER PRODUCTS CO.		CANJ	ELECTRIC PRODUCTS CO.	
CAIC	NITCHELL CAMERA CORP.		CAKT	NATIONAL CINE LAB.		CANK	AIRCORP LTD.	
CAID	CHRYSLER CORP.		CAKU	WINSLOW CO.		CANL	G. KALART	
CAIE	BRUNO-NEW YORK INC.		CAKV	HILL DIESEL ENGINE CO.		CANM	WARREN-MCARTHUR CORP.	
CAIF	SIMMONS BRUS. INC.		CAKW	VIRGINIA LINCOLN CO.		CANN	DEMORAY BUDD INC.	
CAIG	CONDENSER PRODUCTS CO.		CAKX	COLUMBIA MACHINE WORKS INC.		CANO	OSIBY & BARTON CO.	
CAIH	BRENKERT LIGHT PROJECTION CO.		CAKY	WHEELER INSULATED WIRE CO.		CANP	AUTOMATIC WASHER CO.	
			CAKZ	DIAMOND INSTRUMENT CO.		CANQ	ELECTRONIC DEVELOPMENT LAB.	
CAII	ALLIED HOUSING ASSOCIATES INC							
CAIJ	PAN-ELECTRONICS LABS. INC.		CALA	COMMUNICATION EQUIPT. & ENG CO		CANR	HARRY MEYERS & CO.	
CAIK	ROBINSON AVIATION, INC.		CALB	ELECTRIC MOTORS & SPECIAL. CO		CANS	KINGS ELECTRONICS INC	
CAIL	COLONIAL BRASS CO.		CALC	JOHN J. WEBBITT		CANT	GENERAL TEXTILE MILLS INC	
CAIM	AMERICAN STEEL PACKAGE CO.		CALD	WANDERCOOK & SONS		CANU	SEABOARD ELECTRIC CO.	
CAIN	DO NOT ASSIGN		CALE	NEUNODE PRODUCTS CORP.		CANV	O. B. MC CLINTOCK	
CAIO	AOLER MFG. CO.		CALF	DURHAM INC.		CANW	LIBERTY TOOL GAGE WORKS INC	
CAIP	ROYAL MAID MFG. CO.		CALG	COLUMBIA BROADCASTING SYS.		CANX	TAFT-PIERCE MFG. CO.	
CAIQ	RUNSEY ELECTRIC CO.	DEC. 43	CA H	ENG. LABS. INC.	FEB. 44	CANY	LEAR INC.	
						CANZ	A. L. SMITH IRON CO.	DEC. 44
CAIR	ELECTRICAL REPRODUCTION CO.		CALI	BANTAM PRODUCTS CO.				
CAIS	BIRTCHEP CORP., THE		CALJ	ARCHWIN CO.		CAOA	MARCUS MASON CO. INC.	
CAIT	SILLCOCKS MILLER CO.		CALK	BOWEN & CO.		CAOB	ONEIDA, LIMITED	
CAIU	POWER EQUIPMENT CO.		CALL	DO NOT USE		CAOC	BERKEY & GAY FURNITURE CO.	
CAIV	ROOS, ED. CO. OF FOREST PARK		CALM	COLE STEEL CO.		CAOD	NEW PRODUCTS CORP.	
CAIW	VOLTZ BROS. INC.		CALN	REINER ELECTRONICS CO.		CAOE	W. F. HAYNES	
CAIX	KERBY SAUNDERS MFG. CO.		CALO	BOND EQUIPMENT CO.		CAOF	BROOKFIELD ENGINEERING LABS.	
CAIY	AMERICAN BOWLING & BILLIARD CO		CALP	PITNEY-BOWES POSTAGE METER CO		CAOG	IMPERIAL ELECTRIC CO.	
CAIZ	MARATHON ELECT. MFG. CO.		CALQ	AIRCRAFT SPECIALITY PROD. CO.		CAOH	AIRWAY ELECTRIC APPLIANCE	
CAJA	BROWNING LABS.		CALR	ZENITH ASSOCIATES CO.		CAOI	DO NOT ASSIGN	
CAJB	EASTERN AMPLIFIER CO.		CALS	MERCULES ELECTRICAL CO.		CAOJ	EYEL FOUNDRY & MACHINE CO.	
CAJC	NEWTON CORP.		CALT	INDUSTRIAL TRANSFORMER CORP.		CAOK	BRUNSON INSTRUMENT CO.	
CAJD	WURLITZER, RUDOLPH, CO.		CALU	CHICAGO INDUSTRIAL INSTR. CO.		CAOL	CARTER MOTOR CO.	
CAJE	HYLITE CORP.		CALV	PLYMOUTH WOOD PRODUCTS		CAOM	LUCE MANUFACTURING CO.	
CAJF	VICTOR J. ANDREW CO.		CALW	ELECTRONIC DISTRIBUTOR INC.		CAON	LANCASTER ELECTRONIC LAB.	
CAJG	INTERNATIONAL DIESEL ELECT.		CALX	TYER RUBBER CO.		CAOO	DO NOT ASSIGN	
CAJH	YORK ICE MACHINERY CORP.	JAN. 44	CALY	KLUMPP MFG. CO.		CAOP	ROYAL SWITCHBOARD CO INC	
			CALZ	BRYANT CHUCKING GRINDER CO.	JUN. 45	CAOQ	BERNARD RICE'S SONS INC	DEC. 44
CAJI	MC GRADE MFG. CO.		CAMA	CHARLES J. BODNAR INC.		CAOR	RADIO FREQUENCY LABS	
CAJJ	GARNER ELECTRONICS CORP.		CARB	CARLISLE CRYSTAL CO.		CAOS	WILCOX ELECTRIC CO.	
CAJK	CROWN VENETIAN BLINDS CO.		CAMC	CRYSTAL LAB.		CAOT	CROMPTON & KNOWLES LOOM WORKS	
CAJL	BIGELOW-SANFORD CARPET CO.		CAMD	GOOD-ALL ELECTRIC MFG CO.		CAOU	WAGNER ELECTRIC CO.	
CAJM	WEBSTER ELECTRIC CO.		CAME	MONOWATT ELECTRIC CORP.		CAOY	AIR ASSOCIATES INC.	
CAJN			CAMF	NATIONAL SCIENTIFIC PROD CO.		CAOW	TRANSMITTER EQUIPMENT MFG. CO.	
CAJO	ELECTRO-LUX CORP.		CAMG	PETERSON RADIO CO.		CAOX	AUTOMATIC ELEC.MFG. CO.	
CAJP	MORGAN CONSTRUCTION CO.		CAMH	PRECISE DEVELOPMENT CO.		CAOY	J. B. WATERFIELD	
CAJQ	AMCO PRODUCTS CO.					CAOZ	BRANDT INC.	

RESTRICTED

NAVSHIPS 900,109

TYPE NO. PREFIX	MANUFACTURER	DATE NO. PREFIX	TYPE NO. PREFIX	MANUFACTURER	DATE NO. PREFIX	TYPE NO. PREFIX	MANUFACTURER	DATE NO. PREFIX
CAPA	NORDEN LABS-----		CARR	ROME CABLE CORP-----		CAUI	DO NOT ASSIGN-----	
CAPB	U. S. INSTRUMENT CO-----		CARS	GENERAL MILLS INC MECH. DIV-----		CAUJ	EAST N. Y. CANVAS PRODUCTS-----	
CAPC	SCHNABEL CO THE-----		CART	DO NOT ASSIGN-----		CAUK	HARRIS SEIBOULD POIER-----	
CAPD	COLE ELECTRIC PRODUCTIONS CO-----		CARU	F. A. SMITH MFG. CO-----		CAUL	JENNISON MFG. CO-----	
CAPE	BOYLE MFG. DIV-----		CARY	PASS & SEYMOUR INC-----		CAUM	BARCO MFG. CO-----	
CAPF	REES BLOWPIPE CO-----		CARM	STATHAM LABORATORIES-----		CAUN	JOHN LAUDERBACH & SONS-----	
CAPG	PLYMOUTH MACH. & BURNER CORP-----		CARX	GARDNER ELECTRIC MFG CO-----		CAUO	AMERICAN METAL HOSE-----	
CAPH	TELEGRAPH APPARATUS CO-----	DEC. 44	CARY	AMERICAN BOSCH CORP-----		CAUP	KURZ-KASCH INC-----	
			CARZ	AUTOMATIC RADIO MFG. INC-----	DEC. 44	CAUQ	DESIGN CENTER INC-----	JUN. 45
CAPI	JEFFERSON TRAVIS RADIO-----		CASA	J-B-T INSTRUMENT INC-----		CAUR	UNIVERSAL AIRCRAFT PRODS CO-----	
CAPJ	W-J-L PRODUCTS CO-----		CASB	PRECISION RADIO PRODS CO-----		CAUS	MONITOR CONTROLLER CO-----	
CAPK	GREGORY ELECTRIC CO-----		CASC	WORK SHOP ASSOCIATES-----		CAUT	JOHN A. ROEBLING & SONS-----	
CAPL	CANCELLED-----		CASD	ROMECP PUMP CO-----		CAUU	ANACONDA WIRE & CABLE CO-----	
CAPM	COVER-DUAL SIGNAL SYSTEM INC-----		CASE	DO NOT ASSIGN-----		CAUV	TELEQUIP RADIO CO-----	
CAPN	HUGHES AIRCRAFT CO-----		CASF	WARREN F. COLLINS-----		CAUM	MAGNETIC WINDINGS CO-----	
CAPO	COLE INSTRUMENT CO-----		CASG	GANEWELL CO-----		CAUX	EDWIN I GUTHMAN & CO-----	
CAPP	MILLIKEN MACHINE CO-----		CASH	W. D. CASHIN, CO-----		CAUY	HELIPOT CORP-----	
CAPQ	ARPIW MFG. CO-----					CAUZ	JEFFERS ELECTRONICS CO-----	
CAPR	J. W. GREER-----		CASI	ARTOY CO-----		CAVA	ALLEN CALCULATOR CO-----	
CAPS	DO NOT ASSIGN-----		CASJ	PIONEER SPECIALTY-----		CAVB	JOHNSON TOOL & ENG. CO-----	
CAPT	POWLE MFG. CO-----		CASK	DO NOT ASSIGN-----		CAVC	NATIONAL INSTRUMENT CO-----	
CAPU	AMTHOR TESTING INST. CO-----		CASL	CAMPBELL MFG. CO-----		CAVD	G.S. ALBERSON CO-----	
CAPV	MARLBORO TOOL & MFG. CO-----		CASH	GATES RADIO SUPPLY CO-----		CAVE	DO NOT ASSIGN-----	
CAPW	PRINGLE ELECTRICAL MFG. CO-----		CASN	ELECTRIC MOTOR CORP-----		CAVF	ANETSBERGER BROS-----	
CAPX	F. S. ELECTRIC CO-----		CASO	CULVER-STEARNES MFG. CO-----		CAVG	SOUND INC-----	
CAPY	DUMONT ELECTRIC CO-----		CASP	AERO MACHINE CO-----		CAVH	BOOM ELECTRIC & AMPLIFIER CO-----	JUN. 45
CAPZ	FOOTE BROS GEAR MACHINE CORP-----	DEC. 44	CASQ	WICO ELECTRIC CO-----	JAN. 45			
CAQA	CANCELLED-----		CASR	PYLE-NATIONAL CO-----		CAVI	DO NOT ASSIGN-----	
CAQB	S. W. INDUCTOR CO-----		CASS	RED ARROW ELECTRIC CORP-----		CAVJ	KEYSTONE PRODUCTS-----	
CAQC	ADAPTI CO THE-----		CAST	DO NOT ASSIGN-----		CAVK	BURLINGTON INSTRUMENT CO-----	
CAQD	AERO UNIT INC-----		CASU	ELECTRIC REAICHANCE CORP-----		CAVL	DILLINGHAM-LEWIS-----	
CAQE	WILLMOTTE LABS-----		CASY	YEEDOR-ROOT INC-----		CAVM	ELECTRONIC TRANSFORMER CO-----	
CAQF	HAMELCO-----		CASM	WHITAKER CABLE CO-----		CAYN	COMMUNICATION PARTS-----	
CAQG	HOUSTON CORP-----		CASX	GOTARD MFG. CO-----		CAVO	KELLEY & HUEBER-----	
CAQH	AMERICAN ELECTRONICS-----		CASY	CHAUNCY-WING SONS-----		CAYP	BRIGGS CLARIFIER CO-----	
			CASZ	GERSTEIN-COOPER CO-----		CAVQ	STAR PORCELAIN CO-----	
CAQI	HEWLETT PACKARD CO-----		CATA	ANDOVER-KENT AVIATION CO-----		CAVR	LEE ENGINEERING & MFG. CO-----	
CAQJ	S. H. COUCH-----		CATB	JOHN W. HOBBS, CORP-----		CAYS	MADISON ELECTRICAL PRODS-----	
CAQK	ESSEX SPECIALTY CO-----		CATC	I L G ELECTRIC VENTILATING CO-----		CAVT	ELCO RESISTORS CO-----	
CAQL	LEWIS ENGINEERING CO-----		CATD	FANSTEEL METALLURGICAL CORP-----		CAVU	PRECISION RESISTOR CO-----	
CAQM	THOMAS B. GIBBS & CO-----		CATE	INSTRUMENT RESISTOR CO-----		CAVY	UNIVERSAL ELECTRIC CO-----	
CAQN	FRIEDMAN CO-----		CATF	OHIO TUBULAR PRODUCTS-----		CAVM	CORONET MFG. CO-----	
CAQO	SHERIDAN ELECTRO CORP-----		CATG	OMAHA INDUSTRIES INC-----		CAVX	NRK MFG. ENGINEERING CO-----	
CAQP	ABT MANUFACTURING CORP-----		CATH	ROBSON BURGESS CO-----	JUN. 45	CAVY	PEERLESS CABINET CO-----	
CAQQ	CLINE ELECTRIC MFG. CORP-----	DEC. 44				CAVZ	HAMILTON & RUSH-----	JUN. 45
CAQR	THORNTON FULLER CO-----		CATI	DO NOT ASSIGN-----		CAWA	BARKELEW ELECTRIC CO-----	
CAQS	RAYBOULD COUPLING CO-----		CATJ	F. R. SCHMIDT-----		CANB	GRAND SHEET METAL WORKS-----	
CAQT	TECHNICAL APPARATUS-----		CATK	ACRO ELECTRIC CO-----		CANC	ROBERT HADLEY CO-----	
CAQU	UNIVERSITY OF IOWA-----		CATL	NATIONAL TECHNICAL LAB-----		CAND	HAINES MFG. CO-----	
CAQV	CHICKSON TOOL CO-----		CATM	ADVANCE ELECTRIC CO-----		CANE	HANSEN MFG. CO-----	
CAQW	R. L. DRAKE CO-----		CATN	GOULD STORAGE BATTERY CO-----		CAWF	KUHLMAN ELECTRIC CO-----	
CAQX	HOWARD PACIFIC MFG. CO-----		CATO	ROCHESTER MFG. CO INC-----		CAWG	AIRCRAFT-MARINE PRODUCTS INC-----	
CAQY	PARKER APPLIANCE CO-----		CATP	ESSEX ELECTRONIC-----		CANH	H. D. CATTY-----	
CAQZ	BREACCO CORP-----		CATQ	ELECTRIC UTILITIES CO-----				
CARA	L. J. WING MFG. CO-----		CATR	ALTAIR MACHINERY CORP-----		CAWI	DO NOT ASSIGN-----	
CARB	EASTERN AIR DEVICES INC-----		CATS	TREFF MFG. CO-----		CAWJ	WAAGE ELECTRIC CO-----	
CARC	STRICHER-BRUNHAGER-----		CATT	ATLANTIC ELECTRONIC CO-----		CAWK	CINAUDAGRAPH CORP-----	
CARD	JOHNSON-CLAPLIN CORP-----		CATU	THE DISPLAYERS-----		CAWL	AIR DESIGN & FABRICATION INC-----	
CARE	POTTER & BRUMFIELD MFG CO INC-----		CATV	B. A. C. MACHINE CO-----		CAWM	CENTRAL SCIENTIFIC CO-----	
CARF	MIDWEST PRODUCTION MACHINE CO-----		CATW	UNIVERSAL MACHINE CO-----		CAWN	COTO COIL CO-----	
CARG	DAYTON ACME CO-----		CATX	BEEDE ELECTRICAL INST. CO-----		CAWO	ARCO TRANSFORMER & ELECTRIC-----	
CARH	ROME INDUSTRIES-----	DEC. 44	CATY	LINK AVIATION DEVICES INC-----		CAWP	MERCROID CORP-----	
			CATZ	GENERAL WINDING CO-----	JUN. 45	CAWQ	A. L. NELSON & CO-----	JUN. 45
CARI	DO NOT ASSIGN-----		CAUA	FEDERAL ELECTRIC CO-----		CAWR	KOLLMAN CASE CO-----	
CARJ	DESIGNERS FOR INDUSTRY INC-----		CAUB	SALLE MACHINE CO-----		CAWS	GAVITT MFG. CO-----	
CARK	WYSE LABS-----		CAUC	W. W. ODES-----		CAWT	BASSICK CO-----	
CARL	MINNEAPOLIS-HONEYWELL REG. CO-----		CAUD	TELEVISO PRODUCTS CO-----		CAWX	MIDWEST ELECT'L PRODUCTS INC-----	
CARM	ISLIP RADIO MFG CORP-----		CAUE	ARLINGTON MACHINE WORKS-----		CAWY	KYLE CORP-----	
CARN	ERNEST CHANDLER CO-----		CAUF	GEORGE KNIGHT & CO-----		CAWN	ATLAS RESISTOR CO-----	
CARD	INDUSTRIAL PRODUCTS CO-----		CAUG	SEBB CO-----		CAWX	WESTINGHOUSE AIRBRAKE CO-----	
CARP	UNITED MACHINE WORKS-----		CAUH	EAULE SIGNAL CORP-----		CAWY	BIRD ENGINEERING CO-----	
CARQ	UNION ELECTRONICS CORP-----					CAWZ	UNASSIGNED-----	

Designating Symbols—By Prefix Letters

2B-7

TYPE NO. PREFIX	MANUFACTURER	DWG. NO. PREFIX	TYPE NO. PREFIX	MANUFACTURER	DWG. NO. PREFIX	TYPE NO. PREFIX	MANUFACTURER	DWG. NO. PREFIX
--------------------	--------------	--------------------	--------------------	--------------	--------------------	--------------------	--------------	--------------------

CAXA PORTABLE PRODUCTS CORP.-----
 CAXB CHASE-SHAWNUT CO.-----
 CAXC EMERSON ELECTRIC MFG. CO.-----
 CAXD INSULINE CORP OF AMERICA-----
 CAXE SORENSON & CO.-----
 CAXF THOMAS S. GASSNER CO.-----
 CAXG BELLEVUE LEATHER PRODUCTS-----
 CAXH CANFIELD RUBBER-----
 JUN. 45

CAXI DO NOT ASSIGN-----
 CAXJ PEERLESS PRODUCTS CO.-----
 CAXK NORTHERN IND'L CHEMICAL CO.-----
 CAXL COLUMBIA AIRCRAFT CORP.-----
 CAXM STAMFORD ELECTRIC PRODUCTS CO-----
 CAXN TRICO PRODUCTS CO.-----
 CAXO SHAKEPROOF INC.-----
 CAXP LORD MFG.-----
 CAXQ H. B. DAVIES CO.-----

CAXR MOREY & JONES LTD.-----
 CAXS MECHTRONICS CORP.-----
 CAXT AMERICAN ELECTRIC HEATER CO.-----
 CAXU INTERSTATE AIRCRAFT ENG. CORP-----
 CAXV ECONOMY FUSE & MFG. CO.-----
 CAXW JAY ELECTRIC CO.-----
 CAXX DO NOT ASSIGN-----
 CAXY CONTROL CORP.-----
 CAXZ COLE HERSEE CO.-----
 JUN. 45

CAYA KAINER & CO.-----
 CAYB MORRILL MOTORS-----
 CAYC ARK-LES SWITCH CORP.-----
 CAYD FULTON SYLPHON CO.-----
 CAYE RADIONIC CONTROLS CORP.-----
 CAYF MATLOW ELECTRIC MFG CO.-----
 CAYG HALLDORSEN CO.-----
 CAYH HALLETT MFG CO.-----

CAYI DO NOT ASSIGN-----
 CAYJ JACK & HINTZ-----
 CAYK MARLEN-ROCKWELL CORP.-----
 CAYL AMERICAN MACHINE & FOUNDRY CO-----
 CAYM TEDFORD CRYSTAL LASS.-----
 CAYN BEATON & CADWELL MFG CO.-----
 CAYO AKRON PORCELAIN CO.-----
 CAYP AMERICAN GAS ACCUMULATOR-----
 CAYQ GEN ELECTRIC-----
 JUN. 45

CAYR ELECTRIC COMPONENTS-----
 CAYS DRAKE MFG. CO.-----
 CAYT ALLEN MFG. CO.-----
 CAYU L. N. BARRY-----
 CAYV BENDIX AVIATION CORP.-----
 CAYW HERMASEAL CO.-----
 CAYX UNASSIGNED-----
 CAYY DO NOT ASSIGN-----
 CAYZ DIAL LIGHT CORP.-----

CAZA W. M. WELCH MFG CO.-----
 CAZB GLOBE INDUSTRIES INC.-----
 CAZC SPECIAL. SPRAYING & MACH. CO.-----
 CAZD ELECTRONIC WINDING CO.-----
 CAZE NEWARK TRANSFORMER-----
 CAZF CANCELLED-----
 CAZG JENNINGS RADIO MFG CO.-----
 CAZH TOWLE MFG CORP.-----
 JUN. 45

CAZI DO NOT ASSIGN-----
 CAZJ MIDDLETOWN MFG CO.-----
 CAZK DONSAN ELECTRIC MFG CO.-----
 CAZL STIGER PRECISION PRODUCTS-----
 CAZM EVANS CASE CO.-----
 CAZN-----
 CAZO-----
 CAZP-----
 CAZQ-----

RESTRICTED

NAVSHIPS 900,109

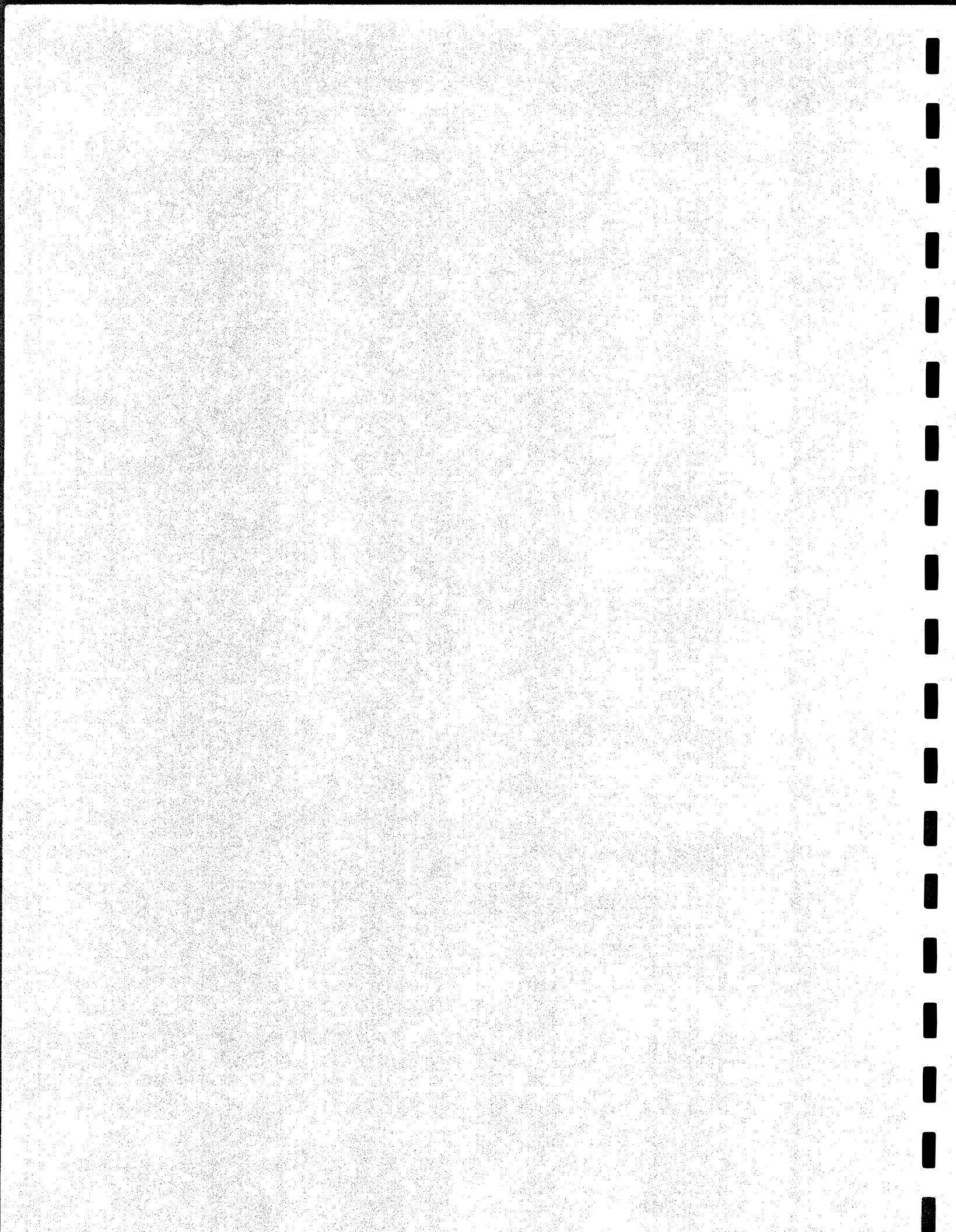

GOVT. DEPARTMENT
(WITH EXCEPTION OF WAR & NAVY)
MANUFACTURER'S DESIGNATING SYMBOLS
FOR NAVY TYPE AND DRAWING NUMBERS
AND NAME PLATES FOR ARMY-NAVY EQUIPMENT
ARRANGED BY TYPE NUMBER PREFIX

RESTRICTED

NAVSHIPS 900,109

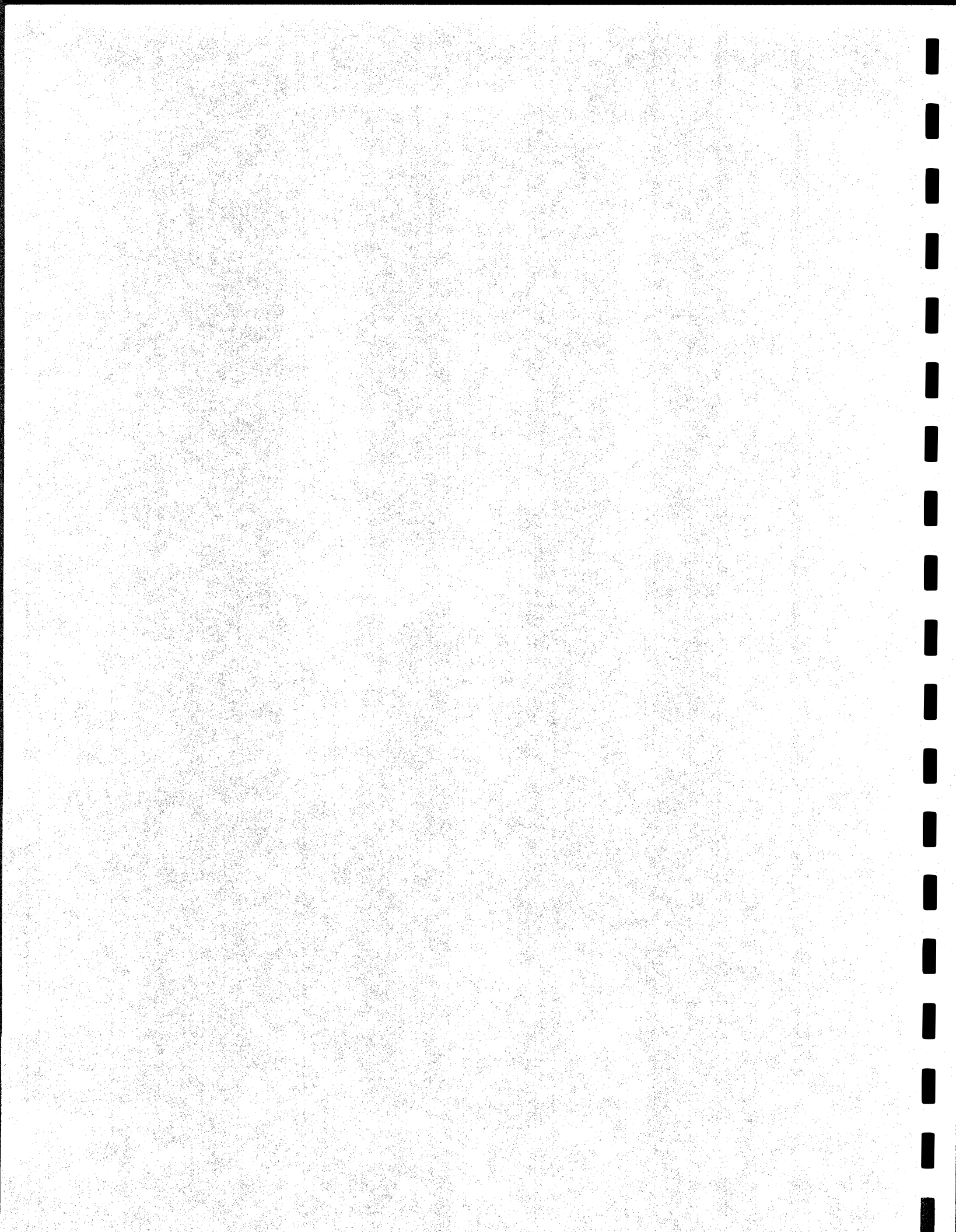

Designating Symbols—By Prefix Letters

2B-11

MANUFACTURER'S NAME AND ADDRESS	TYPE NO. PREFIX	DWG. NO. PREFIX	MANUFACTURER'S NAME AND ADDRESS	TYPE NO. PREFIX	DWG. NO. PREFIX	MANUFACTURER'S NAME AND ADDRESS	TYPE NO. PREFIX	DWG. NO. PREFIX
---------------------------------	--------------------	--------------------	---------------------------------	--------------------	--------------------	---------------------------------	--------------------	--------------------

GCA
GCB
GCC
GCD
GCE
GCF
GCG COAST & GEODETIC SURVEY -----
GCH OFFICE OF SCIENTIFIC
RESEARCH & DEVELOPMENT-----

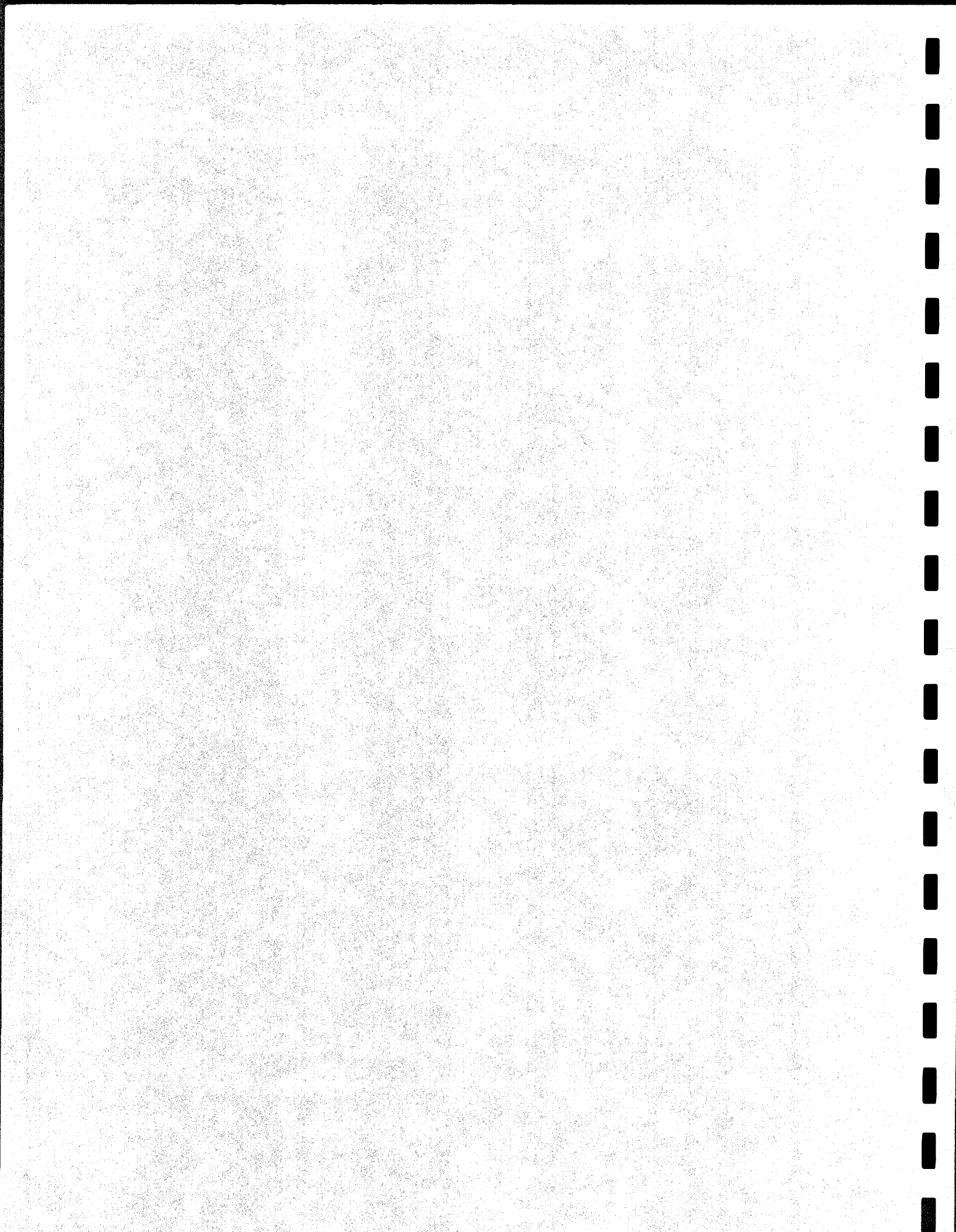

WAR DEPARTMENT
MANUFACTURER'S DESIGNATING SYMBOLS
FOR NAVY TYPE AND DRAWING NUMBERS
AND NAME PLATES FOR ARMY-NAVY EQUIPMENT
ARRANGED BY TYPE NUMBER PREFIX

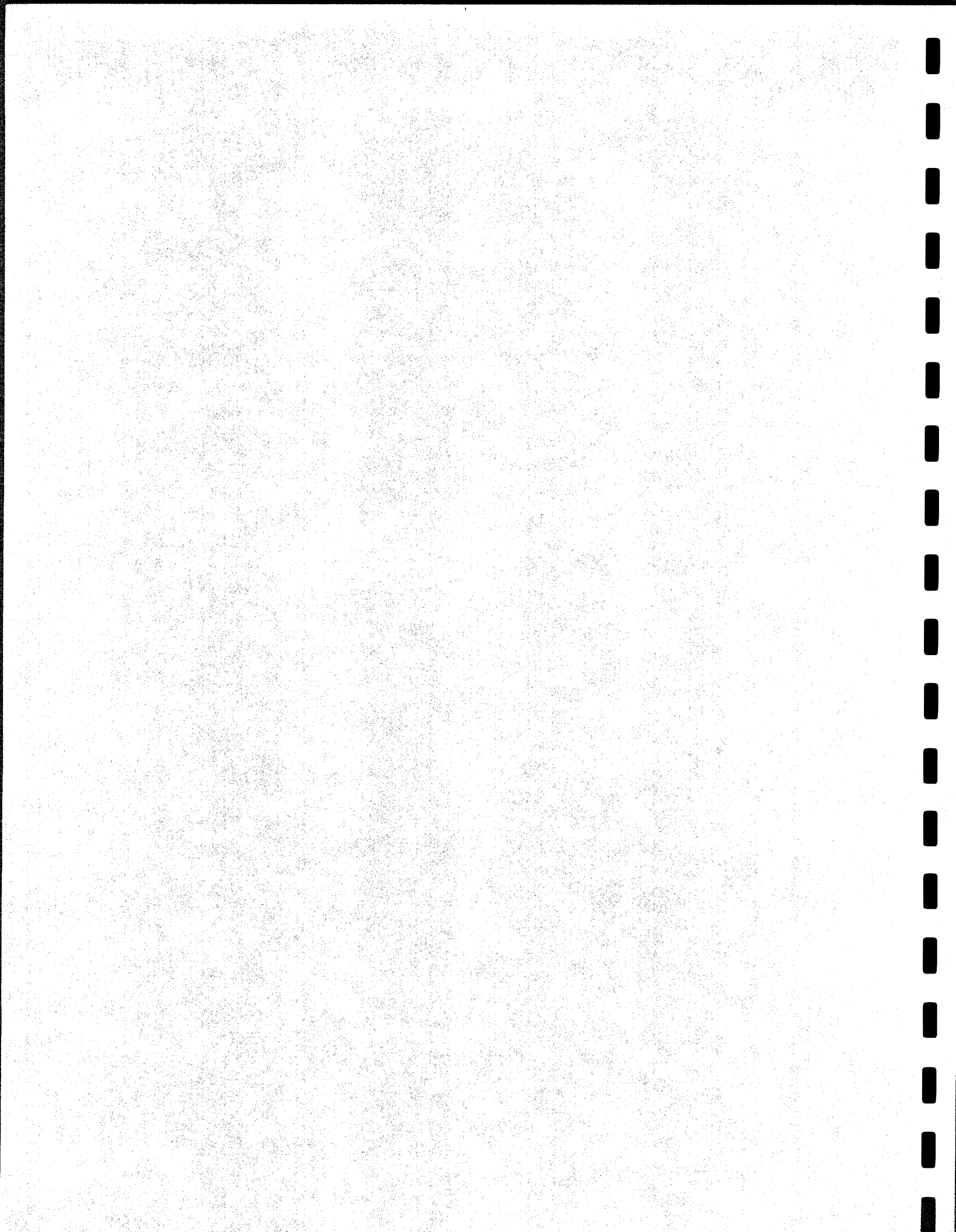

Designating Symbols—By Prefix Letters

2B-15

MANUFACTURER'S NAME AND ADDRESS	TYPE NO. PREFIX	DWG. NO. PREFIX	MANUFACTURER'S NAME AND ADDRESS	TYPE NO. PREFIX	DWG. NO. PREFIX	MANUFACTURER'S NAME AND ADDRESS	TYPE NO. PREFIX	DWG. NO. PREFIX
---------------------------------	--------------------	--------------------	---------------------------------	--------------------	--------------------	---------------------------------	--------------------	--------------------

GWA AIRCRAFT RADIO LABORATORY—
 GWB
 GWC CAMP COLES SIGNAL LABORATORY—
 GWD
 GWE CAMP EVANS SIGNAL LAB. BELMAR, N.J.
 GWF
 GWG
 GWH
 MAY 43

GWI
 GWJ
 GWK
 GWL FORT MONMOUTH SIGNAL LAB.—
 GWN
 GWO EATONTOWN SIGNAL LABORATORY—
 GWP
 GWQ

GWR
 GWS
 GWT TOMS RIVER SIGNAL LABORATORY—
 GWU
 GWV
 GWW
 GWX
 GWY
 GWZ
 MAY 43

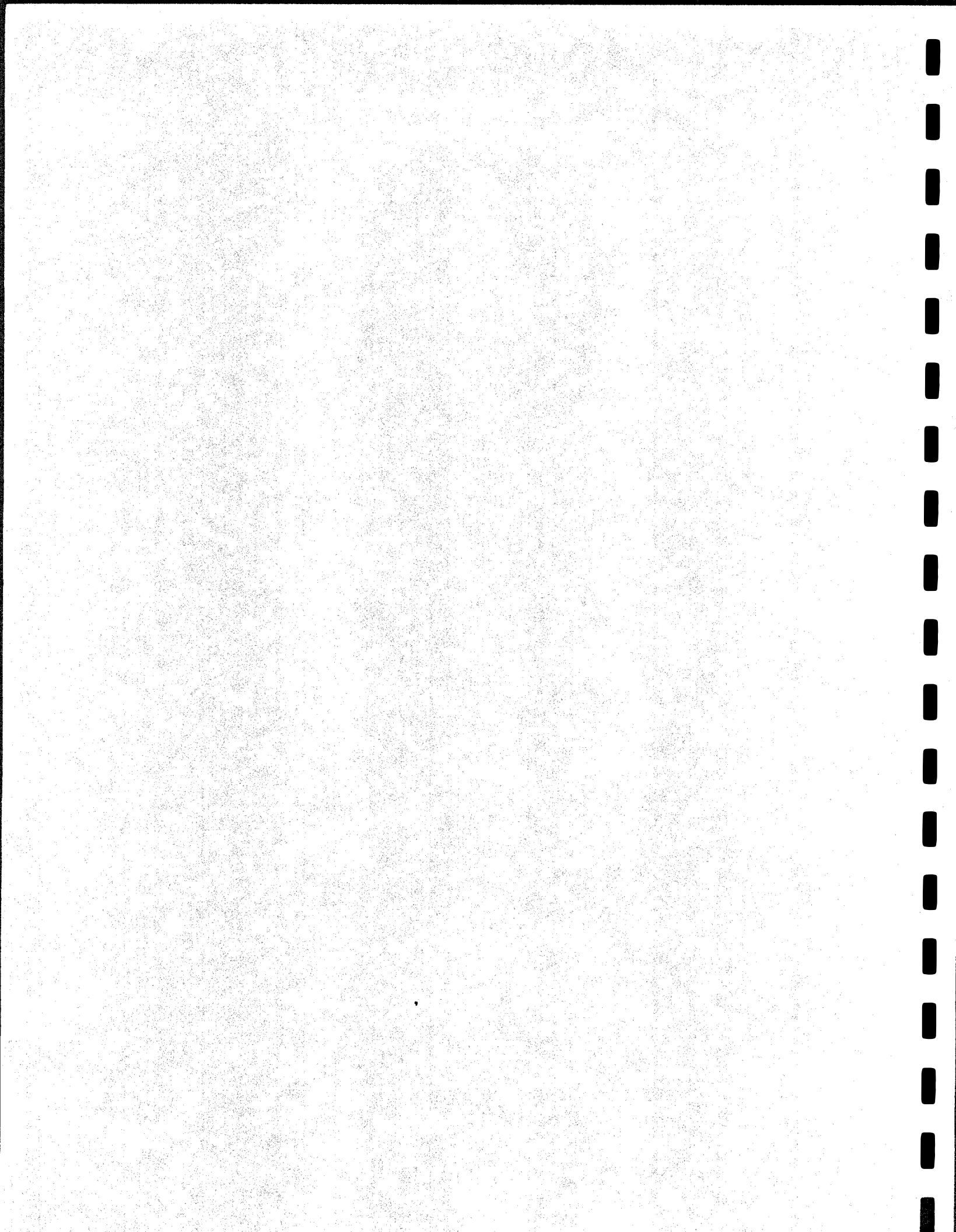

NAVY DEPARTMENT

**MANUFACTURER'S DESIGNATING SYMBOLS
FOR NAVY TYPE AND DRAWING NUMBERS
AND NAME PLATES FOR ARMY-NAVY EQUIPMENT**

ARRANGED BY TYPE NUMBER PREFIX

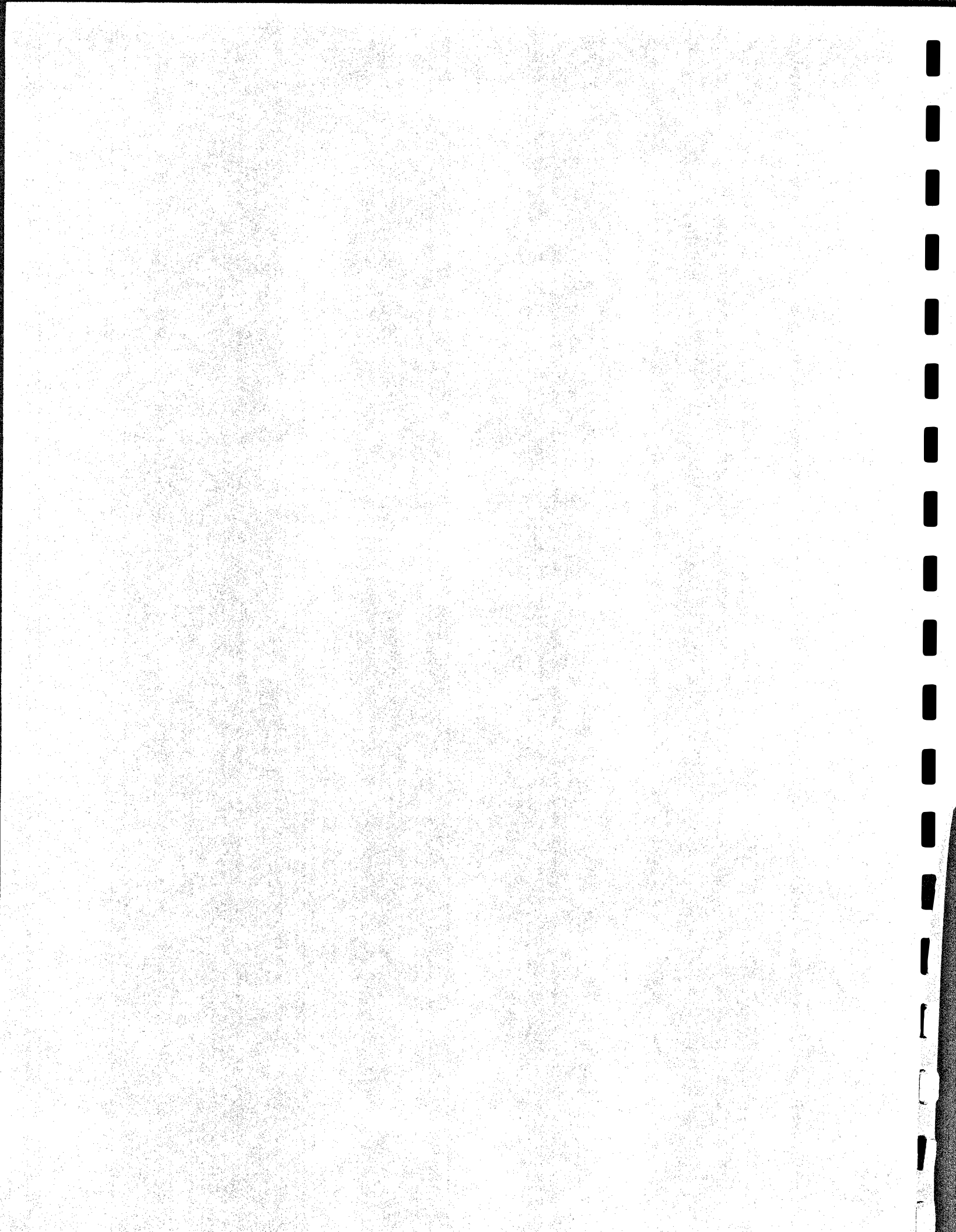

Designating Symbols—By Prefix Letters

2B-19

MANUFACTURER'S NAME AND ADDRESS	TYPE NO. PREFIX	QWG. NO. PREFIX	MANUFACTURER'S NAME AND ADDRESS	TYPE NO. PREFIX	QWG. NO. PREFIX	MANUFACTURER'S NAME AND ADDRESS	TYPE NO. PREFIX	QWG. NO. PREFIX
---------------------------------	--------------------	--------------------	---------------------------------	--------------------	--------------------	---------------------------------	--------------------	--------------------

RA NAVAL RES LAB, BELLEVUE, D.C.
 RB NAVY YARD, BOSTON MASS.-----
 RC
 RD N. OPER BASE, HAMPTON RDS, VA
 RE RADIO DIV BUSHIPS, WASH. D.C.
 RF N. AIR STA., PENSACOLA, FLA.-
 RG N. TRAIN STA. GRT. LAKES, ILL
 RH NAVY YARD, CHARLESTON, S. C.-

JULY 43

RI BUREAU OF AERONAUTICS-----
 RJ N. OPER BASE, SAN DIEGO, CAL.
 RK N. STA., CAVITE, P. I.-----
 RL NAVY YARD, PHILA., PA.-----
 RM NAVY YARD, MARE ISLAND, CAL.-
 RN NAVY YARD, NORFOLK, VA.-----
 RO N. OPER BASE, NEW ORLEANS, LA
 RP NAVY YARD, PORTSMOUTH, N. H.-
 RQ UMS LAB FT TRUMBULL-----

RR NAVAL AIRCRAFT FACTORY-----
 RS NAVY YARD, PUCET SOUND, WASH.
 RT NAVAL STATION, TUTUILA, SAMOA
 RU NAVAL STATION, GUAM, GUAM-----
 RV NAVY YARD, PEARL HARBOR T. H.
 RW NAVY YARD, WASHINGTON, D. C.-
 RX NAVAL ACADEMY, ANNAPOLIS, MD.
 RY NAVY YARD, NEW YORK, N. Y.-----
 RZ N. AIR STA., ANACOSTIA, D. C.
 MAY 43

RNI
 RMJ
 RMK
 RML
 RMM USNC SIG SUPPLY DEPOT, FRISCO
 RMN
 RMO
 RMP
 RMQ

ROA NAV. ORD. PLT. SO. CHARLESTON, W.VA.
 ROB
 ROC

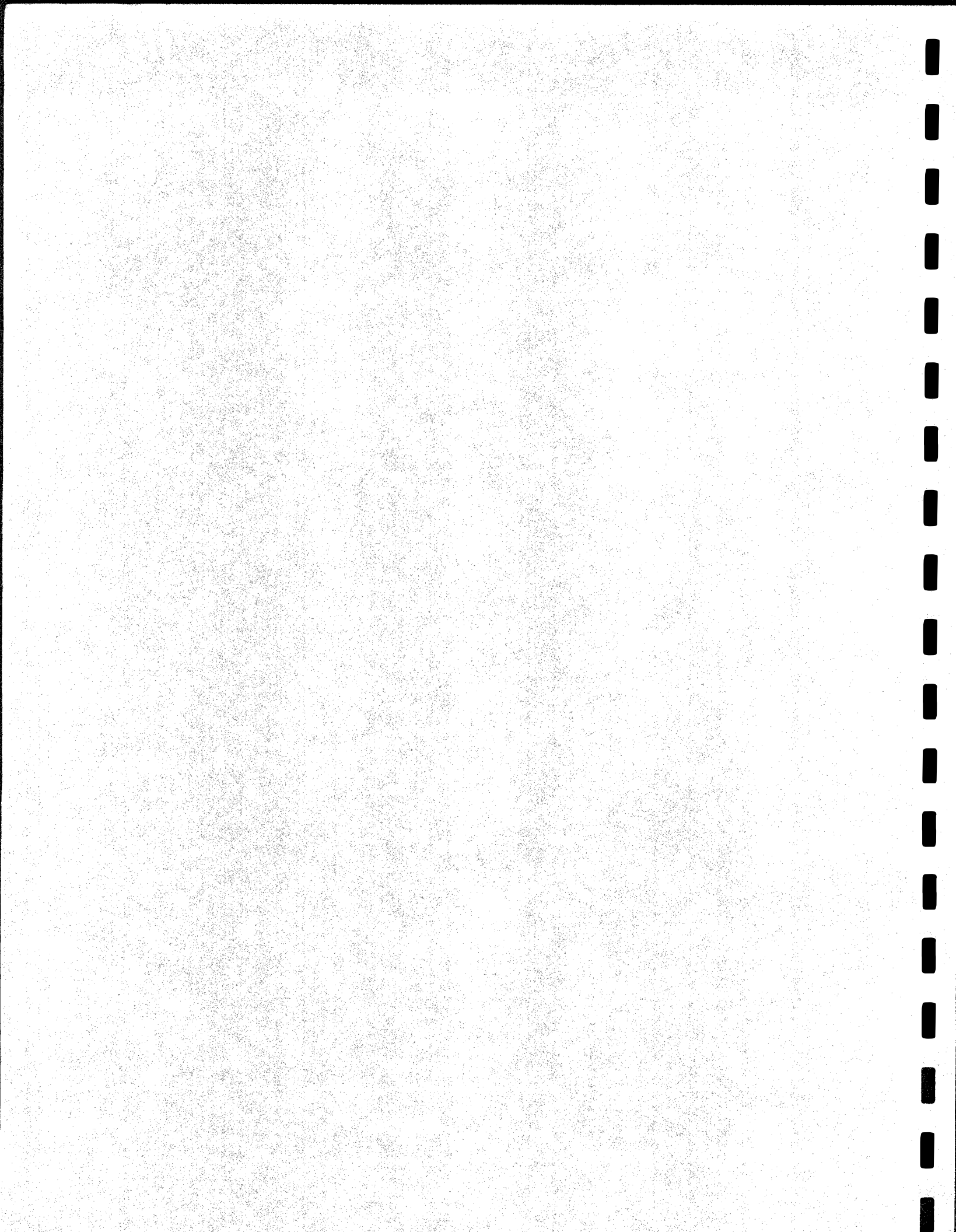

Section II

Part C. DESIGNATING SYMBOLS ARRANGED
BY DRAWING NUMBER PREFIX

NAVSHIPS 900,109

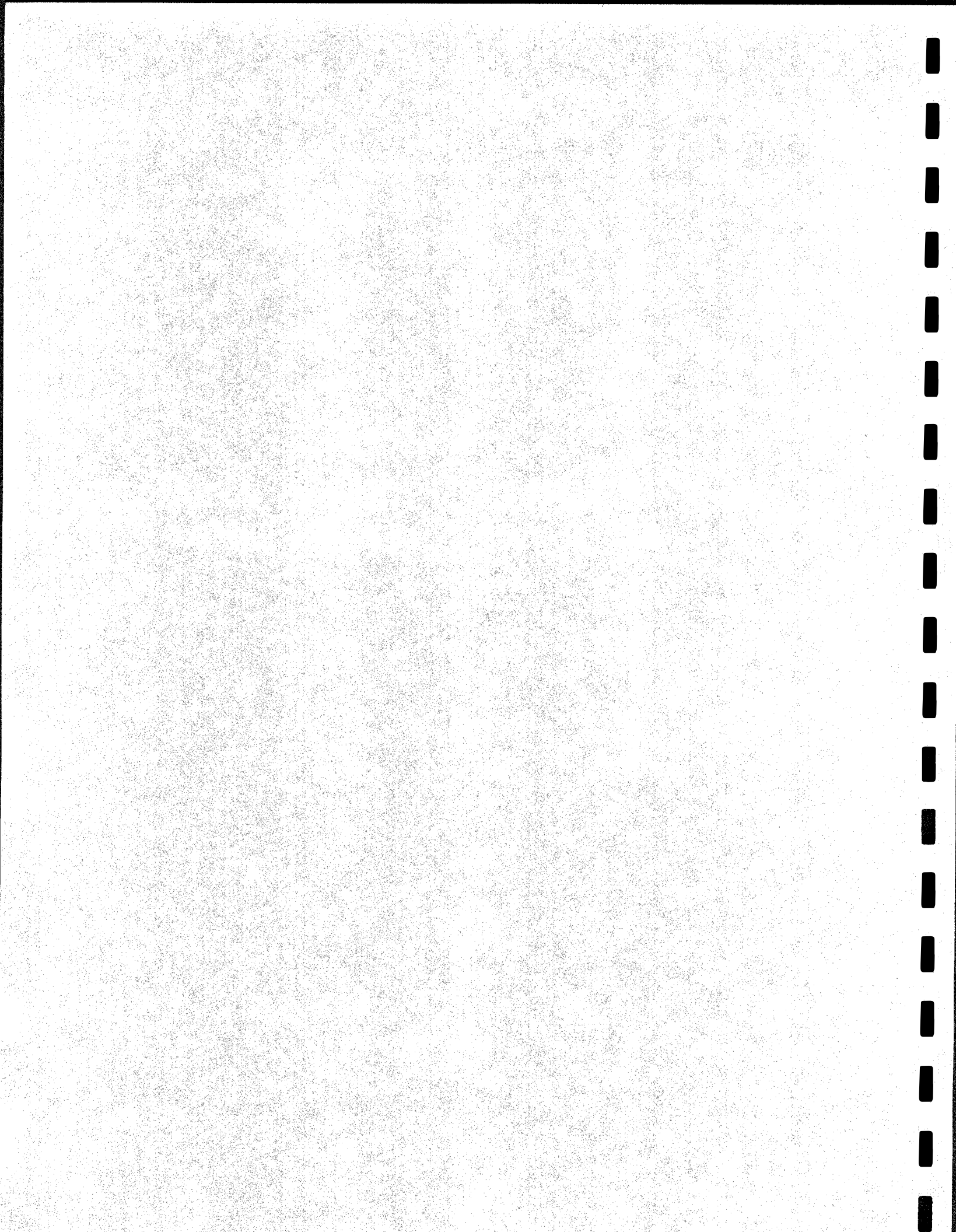

Designating Symbols—By Drawing Number

DWG. NO. PREFIX	MANUFACTURER	TYPE NO. PREFIX	DWG. NO. PREFIX	MANUFACTURER	TYPE NO. PREFIX	DWG. NO. PREFIX	MANUFACTURER	TYPE NO. PREFIX
1	MISCELLANEOUS CONTRACTORS		41	TRIUMPH ELECTRIC CO.		81	TECHNICAL APPLIANCE CORP.	CTZ
2	ATLANTIC COMMUNICATION CO.		42	WARD LEONARD CO.	CAO	82	WEISSNER MFG. CO.	CML
3	CROCKER WHEELER CO.	CB	43	CORNELL-DUBILIER CORP.	CO	83	BUD RADIO INC.	CMB
4	FEDERAL TELEGRAPH CO.	CFT	44	ELECTRIC STORAGE BATTERY CO.	CES	84	PACIFIC ELECTRONICS CO.	CADU
5	CARWOOD (CHANDLER & PAGE) MAR. 43		45	DESLAURIES COLUMN MOLD CO. MAR. 43		85	MALLACE & TIERNAN PROD. INC. JUN. 45	CMT
6	GENERAL ELECTRIC CO.	CG	46	BRACH SUPPLY CO.		86	FREED RADIO CORP.	CFF
7	BOLTZER CASOT CO.	CAJ	47	INT'L RADIO TELEGRAPH CO.		87	MUMBLE OIL & REFINING CO.	CZN
8	KILBOURNE & CLARK MFG. CO.		48	GENERAL MOTORS	CGM			
9	LOWENSTEIN RADIO CO.		49	CONDIT ELECTRIC MFG. CO.				
10	RCA VICTOR DIV OF RCA	CRV	50	OHIO BRASS CO.	CBJ			
11	CANCELLED SEE #47		51	TRUMBULL ELECTRIC MFG. CO.				
12	NAT'L ELECT. MACH. SHOP INC.	CM	52	BURNOIL ENGINEERING CO.				
13	De FOREST RADIO TEL & TEL CO.	CF	53	LIBERTY ELECTRIC CORP.				
14	WESTINGHOUSE ELECT & MFG. CO.	CAY	54	NAVAL EXPERIMENTAL STATION				
15	WESTERN ELECTRIC CO. MAR. 43	CM	55	SUBMARINE SIGNAL CORP. MAR. 43	CBM			
16	WESTON ELECT INSTRUMENT CO.	CY	56	CORNING GLASS CO.	CBY			
17	WIRELESS IMPROVEMENT CO.		57	CARLISLE & FINCH CO.	CMF			
18	WIRELESS SPECIALTY APPAR. CO.	CR	58	Mc KIERNAN TERRY CORP.	CMK			
19	CUTLER HAMMER MFG. CO.	CME	59	CHAPMAN VALVE CO.	CYC			
20	E. J. SIMON		60	STAR ELECTRIC MOTOR CORP.	CST			
21	AMERICAN TRANSFORMER CO.	CAT	61	ELECTRIC SPECIALTY CO.	CBP			
22	AMERICAN RADIO & RESEARCH CORP		62	AUDIO RESEARCH INC.	CRE			
23	NATHANIEL BALDWIN	CRB	63	LOUIS ALLIS	CLA			
24	CENTURY TELEPHONE CONSTR. CO.	CAC	64	VICKERS INC.	CVI			
25	COPELY MFG. CO. MAR. 43		65	ARMA CORP. JUNE 43				
26	CUTTER ELECTRIC & MFG. CO.	CMH	66	CHARLES J. HENSCHEL	CHE			
27	CUTTING & WASHINGTON RADIO		67	CONTINENTAL ELECTRIC CO.	CC			
28	DOMESTIC ENGINEERING CO.		68	CROUSE-HINDS	CCM			
29	ELECTRIC CONTROLLER CO.	CEC	69	JAMETTE MFG. CO.	CJM			
30	ELECTROSE MFG. CO.		70	HERTNER ELECTRIC CO.	CNT			
31	JOHN FIRTH	CMF	71	CENTURY ELECTRIC CO.	CCL			
32	GENERAL RADIO CO.	CRG	72	BUDG MFG CO., EDWARD G.	CRS			
33	INDUSTRIAL CONTROLLER CO.	CAY	73	FORD INSTRUMENT CO., INC.	CFI			
34	LOCKE INSULATOR CO.	CAL	74	BENDIX MARINE DIVISION OF BENDIX AVIATION CORP.	CM			
35	MANHATTAN ELECT. SUPPLY CO. MAR. 43	CAM	75	NEW HAVEN CLOCK CO. MAR. 44	CJ			
36	MILLER REESE HUCHISON	CM	76	BLUDWORTH MARINE				
37	WILLIAM J. HURDOCK		77	IMPERIAL ELECTRIC CO.	CAOC			
38	ROLLER SMITH CO.	CAR	78	SAFETY CAR HEATING & LIGHT. CO	CAEC			
39	SANGAMO ELECTRIC CO.	CAN	79	BROWN INSTRUMENT CO.				
40	SPERRY GYROSCOPE CO.	CS	80	HUGHES AIRCRAFT CO.	CAPH			

