

---

This is a reproduction of a library book that was digitized by Google as part of an ongoing effort to preserve the information in books and make it universally accessible.

Google™ books

<https://books.google.com>

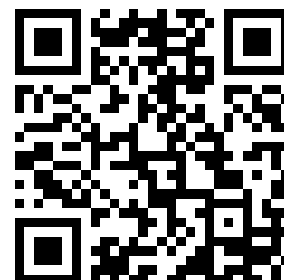

D 101.11:

11-5815-263-34 P

**TM 11-5815-263-34P**

---

**TECHNICAL MANUAL**

**DIRECT SUPPORT AND GENERAL SUPPORT MAINTENANCE  
REPAIR PARTS AND SPECIAL TOOLS LISTS  
FOR**

**TELETYPEWRITER SETS**

**AN/FGC-56 (NSN 5815-00-755-0903)**

**AN/FGC-58 (NSN 5815-00-754-6844)**

**AN/FGC-58X (NSN 5815-00-738-6018)**

**AN/FGC-169 (NSN 5815-01-016-8454)**

**AN/FGC-171 (NSN 5815-01-014-4573)**

**AND**

**AN/FGC-172 (NSN 5815-01-018-4196)**

UNIVERSITY OF VIRGINIA  
ALDERMAN LIBRARY

MAR 1 1991

GOVERNMENT DOCUMENTS

---

**HEADQUARTERS, DEPARTMENT OF THE ARMY**

**APRIL 1979**

UNIVERSITY OF VIRGINIA LIBRARY



X004881194

1850



1850



**DIRECT SUPPORT AND GENERAL SUPPORT MAINTENANCE  
 REPAIR PARTS AND SPECIAL TOOLS LISTS  
 FOR  
 TELETYPEWRITER SETS  
 AN/FGC-56 (NSN 5815-00-755-0903)  
 AN/FGC-58 (NSN 5815-00-754-6844)  
 AN/FGC-58X (NSN 5815-00-738-6018)  
 AN/FGC-169 (NSN 5815-01-016-8454)  
 AN/FGC-171 (NSN 5815-01-014-4573)  
 AND  
 AN/FGC-172 (NSN 5815-01-018-4196)**

*Current as of 24 August 1978*

**REPORTING OF ERRORS**

You can improve this manual by recommending improvements using DA Form 2028-2 located in the back of the manual. Simply tear out the self addressed form, fill it out as shown on the sample, fold it where shown, and drop it in the mail.

If there are no blank DA Form 2028-2 in the back of your manual, use the standard DA Form 2028 (Recommended Changes to Publications and Blank Forms) and forward to the Commander, US Army Communications and Electronics Materiel Readiness Command, ATTN: DRSEL-ME-MQ, Fort Monmouth, NJ 07703.

In either case a reply will be furnished direct to you.

**Table of Contents**

SECTION		Page	Illus Figure
	I. Introduction .....	1	
	II. Repair parts list .....	5	
Group	00 Teletypewriter Sets AN/FGC-56, AN/FGC-58, AN/FGC-58X, AN/FGC-169, AN/FGC-171, AN/FGC-172 .....	5	1-3
	01 Automatic typing unit .....	13	4-30
	02 Main motor unit .....	107	31,32
	03 Perforator unit .....	117	33-46
	04 Keyboard base .....	157	47-69
	05 Main electrical service unit .....	217	70-77
	06 Transmitter-distributor .....	235	78-87
	07 Transmitter-distributor base .....	263	88
	08 Reperforator unit (S) .....	267	89-105
	09 Reperforator base (S) .....	323	106-108
	10 Reperforator motor (S) .....	333	109,110
	11 Reperforator electrical service unit (S) .....	343	111-114
	12 Signal service unit (S) .....	353	115,116
	13 Clutch, electric service unit .....	363	117
	14 Power supply .....	367	118,119
	15 Circuit card assembly, selector magnet driver .....	375	120
	16 Circuit card assembly polar line keyer .....	377	121

\*This manual supersedes TM 11-5815-263-34P, 24 April 1975.

		Page	Illustration Figure
	17 Clutch, magnet driver .....	379	122,123
	18 Cabinet .....	383	124-133
SECTION	III. Special tools list (Not applicable)		
	IV. National stock number and part number index .....	410	

# SECTION I INTRODUCTION

## 1. Scope

This manual lists spares and repair parts; special tools; special test, measurement, and diagnostic equipment (TMDE), and other special support equipment required for performance of direct support and general support maintenance of the AN/FGC-56, AN/FGC-58, AN/FGC-58X, AN/FGC-169, AN/FGC-171, and AN/FGC-172. It authorizes the requisitioning and issue of spares and repair parts as indicated by the source and maintenance codes.

## 2. General

This Repair Parts and Special Tools List is divided into the following sections:

*a. Section II. Repair Parts List.* A list of spares and repair parts authorized for use in the performance of maintenance. The list also includes parts which must be removed for replacement of the authorized parts. Parts lists are composed of functional groups in numeric sequence, with the parts in each group listed in figure and item number sequence.

*b. Section III. Special Tools List.* Not applicable.

*c. Section IV. National Stock Number and Part Number Index.* A list, in National item identification number (NIIN) sequence, of all National stock numbers (NSN) appearing in the listings, followed by a list, in alphameric sequence, of all part numbers appearing in the listings. National stock numbers and part numbers are cross-referenced to each illustration figure and item number appearance.

## 3. Explanation of Columns

*a. Illustration.* This column is divided as follows:

(1) *Figure number.* Indicates the figure number of the illustration on which the item is shown.

(2) *Item number.* The number used to identify item called out in the illustration.

*b. Source, Maintenance, and Recoverability (SMR) Codes.*

(1) *Source code.* Source codes indicate the manner of acquiring support items for maintenance, repair, or overhaul of end items. Source codes are entered in the first and second positions of the Uniform SMR Code format as follows:

<i>Code</i>	<i>Definition</i>
PA	Item procured and stocked for anticipated or known usage.
XD	A support item that is not stocked. When required, item will be procured through normal supply channels.

### NOTE

Cannibalization or salvage may be used as a source of supply for any items source coded

above except those coded XA and aircraft support items as restricted by AR 700-42.

(2) *Maintenance code.* Maintenance codes are assigned to indicate the levels of maintenance authorized to USE and REPAIR support items. The maintenance codes are entered in the third and fourth positions of the Uniform SMR Code format as follows:

(a) The maintenance code entered in the third position will indicate the lowest maintenance level authorized to remove, replace, and use the support item. The maintenance code entered in the third position will indicate one of the following levels of maintenance:

<i>Code</i>	<i>Application/Explanation</i>
C	—Crew or operator maintenance performed within organizational maintenance.
O	—Support item is removed, replaced, used at the organizational level.
F	—Support item is removed, replaced, used at the direct support level.
H	—Support item is removed, replaced, used at the general support level.

(b) The maintenance code entered in the fourth position indicates whether the item is to be repaired and identifies the lowest maintenance level with the capability to perform complete repair (i.e., all authorized maintenance functions). This position will contain one of the following maintenance codes:

<i>Code</i>	<i>Application/Explanation</i>
F	—The lowest maintenance level capable of complete repair of the support item is the direct support level.
H	—The lowest maintenance level capable of complete repair of the support item is the general support level.
Z	—Nonreparable. No repair is authorized.

(3) *Recoverability code.* Recoverability codes are assigned to support items to indicate the disposition action on unserviceable items. The recoverability code is entered in the fifth position of the Uniform SMR Code format as follows:

<i>Recoverability codes</i>	<i>Definition</i>
Z	—Nonreparable item. When unserviceable, condemn and dispose at the level indicated in position 3.
F	—Reparable item. When uneconomically repairable, condemn and dispose at the direct support level.
H	—Reparable item. When uneconomically repairable, condemn and dispose at the general support level.
D	—Reparable item. When beyond lower level repair capability, return to depot. Condemnation and disposal not authorized below depot level.

c. *National Stock Number.* Indicates the National stock number assigned to the item and will be used for requisitioning purposes.

d. *Part Number.* Indicates the primary number used by the manufacturer (individual, company, firm, corporation, or Government activity), which controls the design and characteristics of the item by means of its engineering drawings, specifications, standards, and inspection requirements to identify an item or range of items.

**NOTE**

When a stock numbered item is requisitioned, the repair part received may have a different part number than the part being replaced.

e. *Federal Supply Code for Manufacturer (FSCM).* The FSCM is a 5-digit numeric code listed in SB 708-42 which is used to identify the manufacturer, distributor, or Government agency, etc.

f. *Description.* Indicates the Federal item name and, if required, a minimum description to identify the item.

g. *Unit of Measure (UIM).* Indicates the standard of the basic quantity of the listed item as used in performing the actual maintenance function. This measure is expressed by a two-character alphabetical abbreviation (e.g., ea, in, pr, etc). When the unit of measure differs from the unit of issue, the lowest unit of issue that will satisfy the required units of measure will be requisitioned.

h. *Quantity Incorporated in Unit.* Indicates the quantity of the item used in the breakout shown on the illustration figure, which is prepared for a functional group, subfunctional group, or an assembly.

**4. Special Information**

a. Usable on codes are shown in the description column. Uncoded items are applicable to all models. Identification of the usable on codes used in this publication are:

<i>Code</i>	<i>Used on</i>
ACB	AN/FGC-56
ACC	AN/FGC-58
ACD	AN/FGC-58X
<i>Code</i>	<i>Used on</i>
5H5	AN/FGC-169

<i>Code</i>	<i>Used on</i>
5H6	AN/FGC-171
5H7	AN/FGC-172

b. The following publications pertain to the AN/FGC-56, AN/FGC-58, AN/FGC-58X, AN/FGC-169, AN/FGC-171, and AN/FGC-172 and its components:

TM 11-5815-263-12, Teletypewriter Sets AN/FGC-56, AN/FGC-58, and AN/FGC-58X

TM 11-5815-263-20P, Teletypewriter Sets AN/FGC-56, AN/FGC-58 and AN/FGC-58X

TM 11-5815-263-35/1, Teletypewriter Sets AN/FGC-56, AN/FGC-56, and AN/FGC-58X

TM 11-5815-263-35/2, Teletypewriter Sets AN/FGC-56, AN/FGC-58, and AN/FGC-58X

**5. How to Locate Repair parts**

a. When National stock number or part number is unknown.

(1) *First.* Using the table of contents, determine the functional group within which the item belongs. This is necessary since illustrations are prepared for functional groups and listings are divided into the same groups.

(2) *Second.* Find the illustration covering the functional group to which the item belongs.

(3) *Third.* Identify the item on the illustration and note the illustration figure and item number of the item.

(4) *Fourth.* Using the Repair Parts Listing, find the figure and item number noted on the illustration.

b. When National stock number or part number is known.

(1) *First.* Using the Index of National Stock Numbers and Part Numbers, find the pertinent National Stock number or part number. This index is in NIIN sequence followed by a list of part numbers in alphameric sequence, cross-referenced to the illustration figure number and item number.

(2) *Second.* After finding the figure and item number, locate the figure and item number in the repair parts list.

**6. Abbreviations**

Not applicable.

(Next printed page is 4)





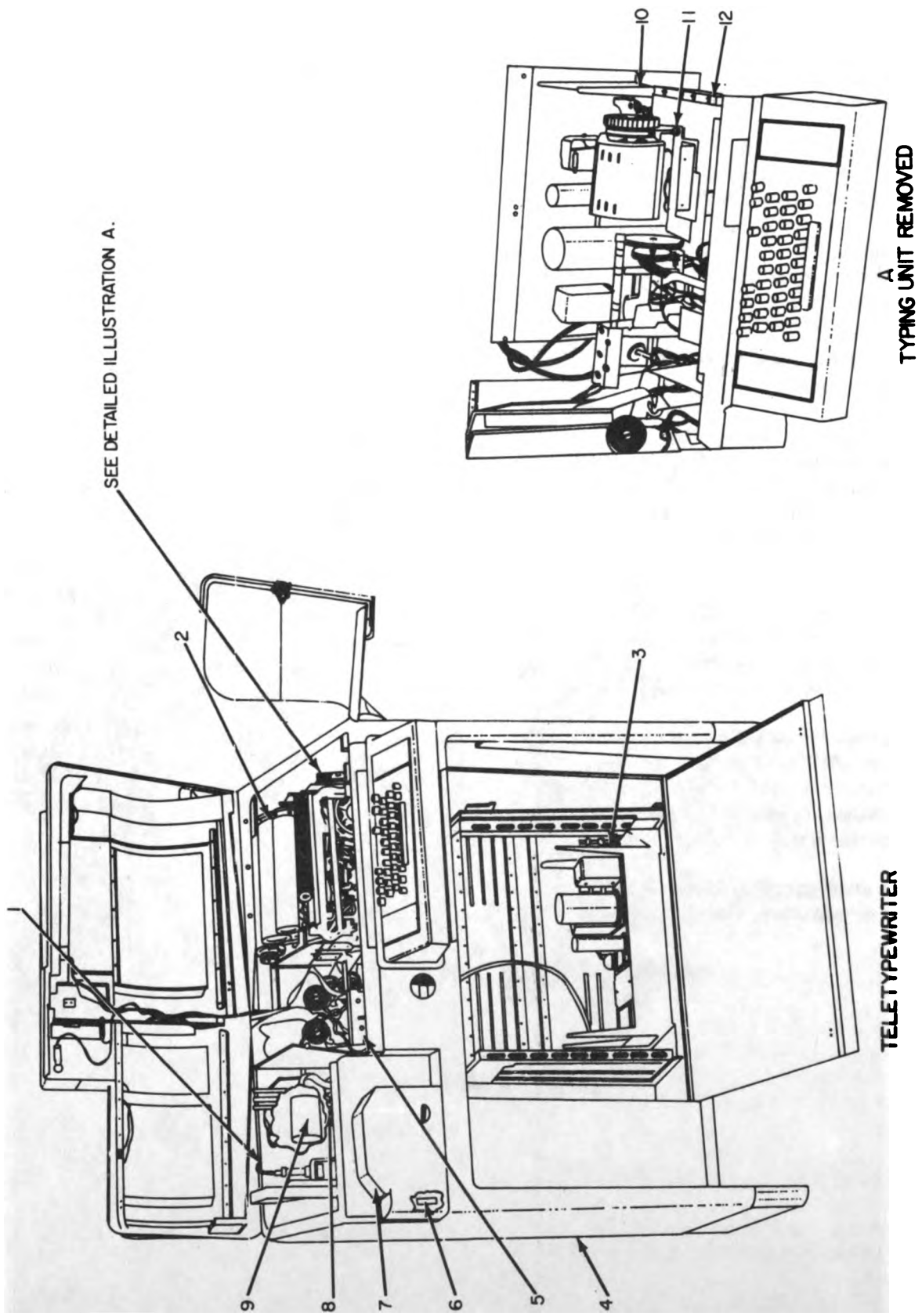
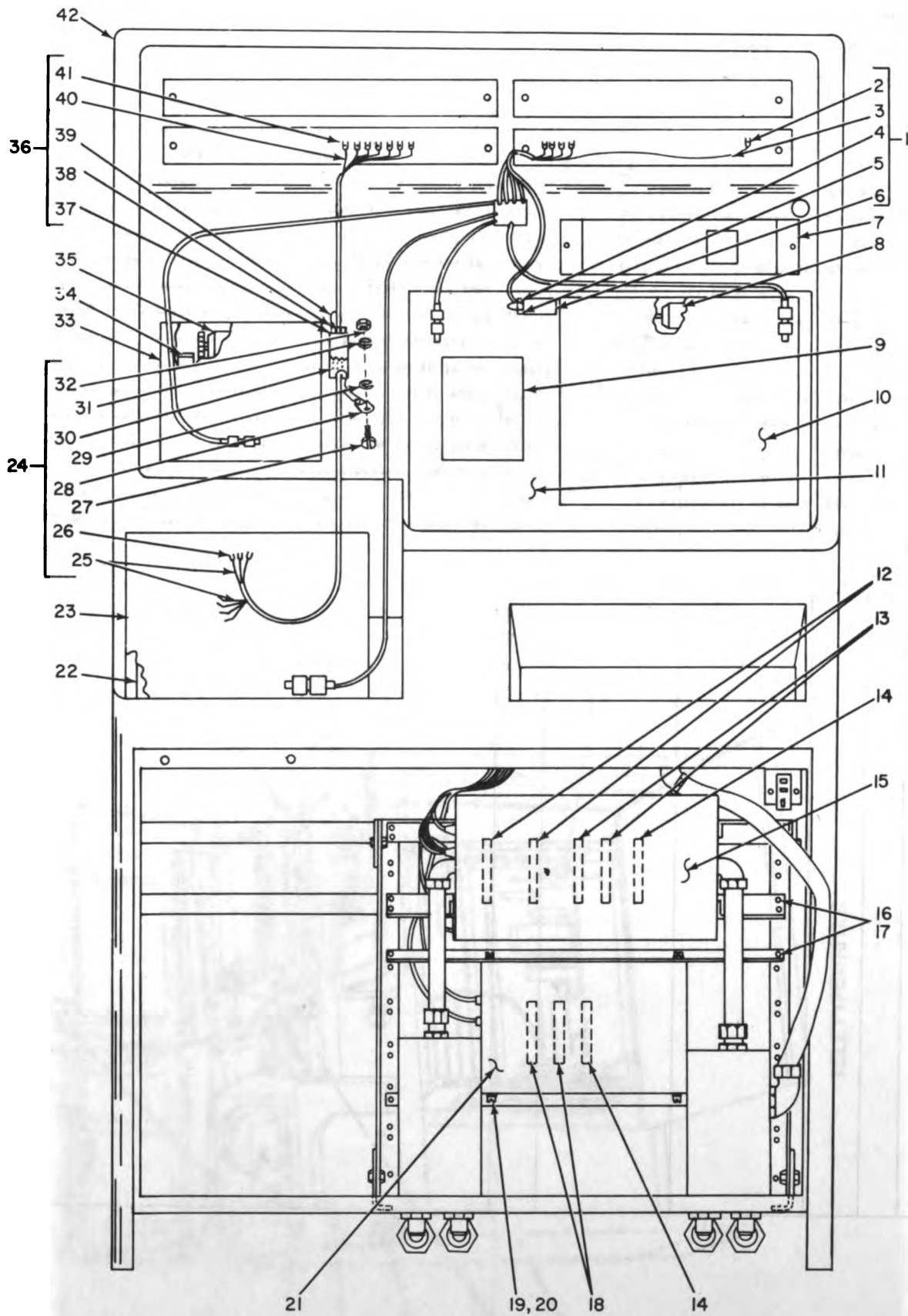

Figure 1. Teletypewriter Sets AN/FGC-56, AN/FGC-58, AN/FGC-58X.

SECTION II

TNAI-5815-263-34P

(1) ILLUSTRATION		(2)	(3)	(4)	(5)	(6)	(7)	(8)
(a) FIG NO.	(b) ITEM NO.	SMR CODE	NATIONAL STOCK NUMBER	PART NUMBER	FSCM	DESCRIPTION  USABLE ON CODE	U/M	QTY INC IN UNIT
						GROUP 00 TELETYPEWRITER SETS AM/FGC-56, AM/FGC-58, AM/FGC-58X, AM/FGC-169, AM/FGC-171, AM/FGC-172		
1	1	XDFFD		LBR-20	59433	REPERFERATOR BA.....ACC, ACC	EA	1
1	2	XDFFD	5815-00-754-7239	LP59NY/AFK	59433	TYPING UNIT, TELETYPE.....ACB, ACC, ACC	EA	1
1	3	XDFFD	5815-00-867-2510	LESU-12	59433	UNIT, ELECTRICAL SER.....ACC, ACC	EA	1
1	4	XDFFD	5815-00-755-5417	LAAC2148R	59433	CABINET, ELECTRICAL.....ACB, ACC, ACC	EA	1
1	5	XDFFD	5815-00-754-8712	LTPE1AMA	59433	PERFORATOR, TELETYPE.....ACB, ACC, ACC	EA	1
1	6	XDFFD	5815-00-754-7031	LCX08	59433	BASE UNIT, TELETYPE.....ACB, ACC, ACC	EA	1
1	7	XDFFD	5815-00-812-1844	LXD7	59433	DISTRIBUTOR-TRANSMI.....ACB, ACC, ACC	EA	1
1	8	XDFFD		LPR-15	59433	REPERFERATOR UN.....ACC, ACC	EA	1
1	9	PAFFD	6105-00-972-6331	LMU-3	59433	MOTOR UNIT.....ACC	EA	1
1	9	PAFFD	6105-00-643-3641	LMU-41	59433	REPERFERATOR MOTOR UNIT.....ACC	EA	1
1	10	XDFFD		LESU-37	59433	MAIN, ELECTRICAL.....ACB, ACC, ACC	EA	1
1	11	PAFFD	6105-00-810-7530	LMU12	59433	MOTOR, ALTERNATING C.....ACC	EA	1
1	11	PAFFD	6105-00-972-3771	LMU39	59433	MAIN MOTOR UNIT.....ACC, ACC	EA	1
1	12	XDFFD		LAK11BRJ	59433	KEYBOARD BASE.....ACB, ACC, ACC	EA	1



ELOTM002

Figure 2. Teletypewriter Sets AN/FGC-169, AN/FGC-171, AN/FGC-172.

(1) ILLUSTRATION		(2)	(3)	(4)	(5)	(6)	(7)	(8)
(a) FIG NO.	(b) ITEM NO.	SMR CODE	NATIONAL STOCK NUMBER	PART NUMBER	FBCM	DESCRIPTION	U/M	QTY INC IN UNIT
						USABLE ON CODE		
2	1	XDFFF		324159	59433	CABLE ASSEMBLY.....5H5, 5H6, 5H7	EA	1
2	2	PAFZZ	5940-00-421-7432	320418	59433	TERMINAL.....5H5, 5H6, 5H7	EA	10
2	3	PAFZZ	5815-00-325-1873	155750	59433	SLEEVE.....5H5, 5H6, 5H7	EA	10
2	4	PAFZZ	5340-00-100-1103	135563	59433	STRAP.....5H5, 5H6, 5H7	EA	1
2	5	XDFZZ		92260	59433	WASHER, LOCK.....5H5, 5H6, 5H7	EA	1
2	6	PAFZZ	5935-00-201-3307	152466	59433	CONNECTOR, PLUG, ELEC.....5H5, 5H6, 5H7	EA	1
2	7	XDFPD		LESU-37	59433	MAIN, ELECTRICAL.....5H5, 5H6, 5H7	EA	1
2	8	PAFFB	6105-00-810-7530	LMU12	59433	MOTOR, ALTERNATING C.....5H5, 5H6	EA	1
2	8	PAFFB	6105-00-972-3771	LMU39	59433	MAIN MOTOR UNIT.....5H7	EA	1
2	9	XDFPD	5815-00-754-8712	LTPE1AMA	59433	PERFORATOR, TELETYPE.....5H5, 5H6, 5H7	EA	1
2	10	XDFPB	5815-00-754-7239	LP59MY/AFK	59433	TYPING UNIT, TELETYPE.....5H5, 5H6, 5H7	EA	1
2	11	XDFPD		LAK118RJ	59433	KEYBOARD BASE.....5H5, 5H6, 5H7	EA	1
2	12	PAFHM	5815-00-104-0435	323810	59433	CIRCUIT CARD ASSEMB.....5H5	EA	1
2	12	PAFHM	5815-00-104-0435	323810	59433	CIRCUIT CARD ASSEMB.....5H6, 5H7	EA	2
2	13	PAFHM	5815-00-104-0421	303142	59433	CIRCUIT CARD ASSEMB.....5H5, 5H6, 5H7	EA	2
2	14	PAFHM	5815-00-134-4950	321290	59433	POWER SUPPLY.....5H5, 5H6, 5H7	EA	2
2	15	XDFPB		323825	59433	ELECTRIC SERVICE.....5H5	EA	1
2	15	XDFPD		323811	59433	ELECTRIC SERVICE.....5H6, 5H7	EA	1
2	16	PAFZZ	5815-00-823-8916	115412	59433	SCREW.....5H5, 5H6, 5H7	EA	8
2	17	PAFZZ	5310-00-754-3107	153017	59433	NUT, SHEET SPRING.....5H5, 5H6, 5H7	EA	8
2	18	PAFHM	5815-00-127-4343	321991	59433	CLUTCH MAGNET DRIVER.....5H5, 5H6, 5H7	EA	2
2	19	PAFZZ	5305-00-630-2382	55219	59433	SCREW, MACHINE.....5H5, 5H6, 5H7	EA	4
2	20	PAFZZ	5310-00-596-7493	92527	59433	WASHER, LOCK.....5H5, 5H6, 5H7	EA	4
2	21	XDFPB		323812	59433	ELECTRICAL SERVICE.....5H5, 5H6, 5H7	EA	1
2	22	XDFPB	5815-00-754-7831	LCX88	59433	BASE UNIT, TELETYPE.....5H5, 5H6, 5H7	EA	3
2	23	XDFPB	5815-00-812-1044	LXD7	59433	DISTRIBUTOR-TRANSMI.....5H5, 5H6, 5H7	EA	1
2	24	XDFFF		324788	59433	CABLE ASSEMBLY.....5H5, 5H6, 5H7	EA	1
2	25	PAFZZ	5815-00-325-1873	155750	59433	SLEEVE.....5H5, 5H6, 5H7	EA	7
2	26	PAFZZ	5940-00-199-9994	151626	59433	TERMINAL, LUG.....5H5, 5H6, 5H7	EA	3
2	27	PAFZZ	5305-00-200-6432	151631	59433	SCREW, MACHINE.....5H5, 5H6, 5H7	EA	1
2	28	PAFZZ	5340-00-100-1103	135563	59433	STRAP.....5H5, 5H6, 5H7	EA	1
2	29	XDFZZ		92260	59433	WASHER, LOCK.....5H5, 5H6, 5H7	EA	1
2	30	PAFZZ	5815-00-652-2520	150258	59433	CONNECTOR.....5H5, 5H6, 5H7	EA	1
2	31	PAFZZ	5310-00-194-1007	2191	59433	WASHER, LOCK.....5H5, 5H6, 5H7	EA	1
2	32	PAFZZ	5310-00-200-8716	3598	59433	NUT, PLAIN, HEXAGON.....5H5, 5H6, 5H7	EA	1
2	33	XDFPD		LPR-15	59433	REPERFORATOR UN.....5H6, 5H7	EA	1
2	34	XDFPD		LBR-20	59433	REPERFORATOR BA.....5H6, 5H7	EA	1
2	35	PAFFB	6105-00-972-6331	LMU-3	59433	MOTOR UNIT.....5H7	EA	1
2	35	PAFFB	6105-00-643-3641	LMU-61	59433	REPERFORATOR MOTOR UNIT.....5H6	EA	1
2	36	XDFFF		324157	59433	CABLE ASSY.....5H5, 5H6, 5H7	EA	1

(1) ILLUSTRATION		(2)	(3)	(4)	(5)	(6) DESCRIPTION	(7)	(8)
(a) FIG NO.	(b) ITEM NO.	SMR CODE	NATIONAL STOCK NUMBER	PART NUMBER	PBCM	USABLE ON CODE	U/M	QTY INC IN UNIT
2	37	PAFZZ	5815-00-652-2521	150259	59433	CONNECTOR.....5H5, 5H6, 5H7	EA	1
2	38	XDFZZ		92260	59433	WASHER, LOCK.....5H5, 5H6, 5H7	EA	1
2	39	PAFZZ	5340-80-100-1103	135563	59433	STRAP.....5H5, 5H6, 5H7	EA	1
2	40	PAFZZ	5815-00-325-1873	155750	59433	SLEEVE.....5H5, 5H6, 5H7	EA	3
2	41	PAFZZ	5940-00-199-9994	151626	59433	TERMINAL, LUG.....5H5, 5H6, 5H7	EA	7
2	42	XDFFD	5815-00-755-5417	LAAC2148R	59433	CABINET, ELECTRICAL.....5H5, 5H6, 5H7	EA	1

ø/(9 blank)



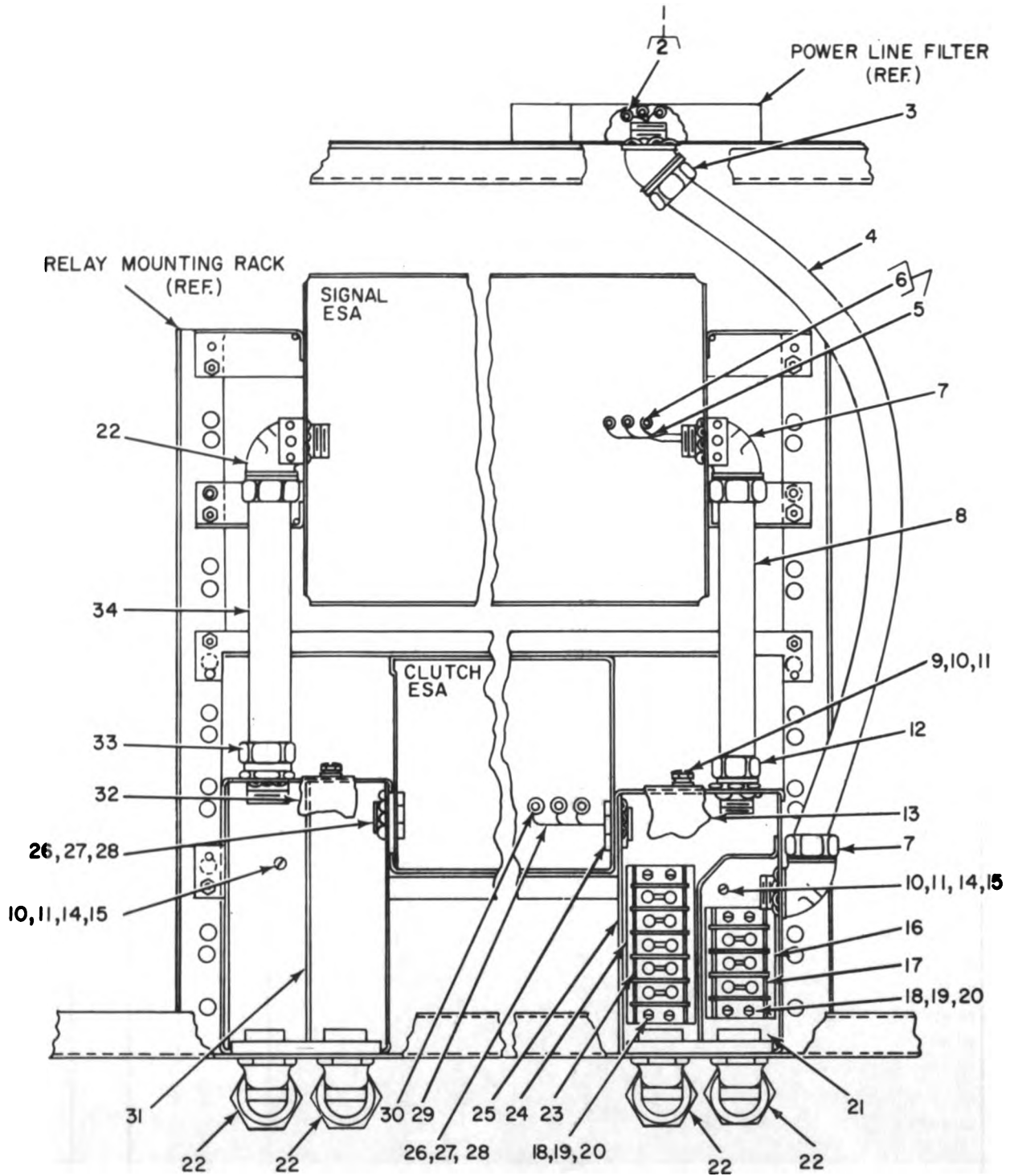

ELOTMO03

Figure 3. Teletypewriter Sets AN/FGC-169, AN/FGC-171, AN/FGC-172, Junction Boxes.

## SECTION II

TMI-5815-263-34P

(1) ILLUSTRATION		(2)	(3)	(4)	(5)	(6)	(7)	(8)
(a) FIG NO.	(b) ITEM NO.	SMR CODE	NATIONAL STOCK NUMBER	PART NUMBER	FSCM	DESCRIPTION  USABLE ON CODE	U/M	QTY INC IN UNIT
3	1	XDFFF		326786	59433	CABLE ASSEMBLY,RADI.....5H5,5H6,5H7	EA	1
3	2	PAFZZ	5940-00-421-7432	320418	59433	TERMINAL.....5H5,5H6,5H7	EA	7
3	3	XDFZZ		325940	59433	BOX CONNECTOR,ELECT.....5H5,5H6,5H7	EA	1
3	4	XDFZZ		325943	59433	CONDUIT,NONMETALLIC.....5H5,5H6,5H7	EA	1
3	5	PAFFF	5995-00-444-5060	326785	59433	CABLE ASSEMBLY.....5H5,5H6,5H7	EA	1
3	6	PAFZZ	5940-00-421-7432	320418	59433	TERMINAL.....5H5,5H6,5H7	EA	8
3	7	XDFZZ		325939	59433	CONNECTOR,TELETYPE.....5H5,5H6,5H7	EA	2
3	8	XDFZZ		325942	59433	CONDUIT,METAL,RIGID.....5H5,5H6,5H7	EA	1
3	9	PAFZZ	5305-00-208-6430	151630	59433	SCREW,MACHINE.....5H5,5H6,5H7	EA	2
3	10	PAFZZ	5310-00-194-1007	2191	59433	WASHER,LOCK.....5H5,5H6,5H7	EA	4
3	11	PAFZZ	5310-00-193-7591	7002	59433	WASHER,FLAT.....5H5,5H6,5H7	EA	6
3	12	XDFZZ	5975-00-578-3444	325937	59433	BOX CONNECTOR,ELECT.....5H5,5H6,5H7	EA	2
3	13	XDFZZ	5815-01-010-1489	325954	59433	COVER,AMPLIFIER.....5H5,5H6,5H7	EA	1
3	14	PAFZZ	5305-00-208-6432	151631	59433	SCREW,MACHINE.....5H5,5H6,5H7	EA	4
3	15	PAFZZ	5310-00-208-8716	3598	59433	NUT,PLAIN,HEXAGON.....5H5,5H6,5H7	EA	4
3	16	XDFZZ	5815-00-006-5768	325958	59433	STRIP.....5H5,5H6,5H7	EA	1
3	17	PAFZZ	5940-00-177-6742	325960	59433	BLOCK.....5H5,5H6,5H7	EA	1
3	18	PAFZZ	5305-00-701-9720	153539	59433	SCREW,MACHINE.....5H5,5H6,5H7	EA	8
3	19	PAFZZ	5310-00-194-1007	2191	59433	WASHER,LOCK.....5H5,5H6,5H7	EA	8
3	20	PAFZZ	5310-00-193-7591	7002	59433	WASHER,FLAT.....5H5,5H6,5H7	EA	8
3	21	XDFFF		326350	59433	POWER BOX ASSEMBLY.....5H5,5H6,5H7	EA	1
3	22	XDFZZ	5975-00-497-0093	325938	59433	ELBOW,ELECTRICAL CO.....5H5,5H6,5H7	EA	5
3	23	XDFZZ		325941	59433	TERMINAL BOARD.....5H5,5H6,5H7	EA	1
3	24	XDFZZ		325959	59433	INSULATOR,PLATE.....5H5,5H6,5H7	EA	1
3	25	XDFZZ		325953	59433	JUNCTION BOX.....5H5,5H6,5H7	EA	1
3	26	XDFZZ		325944	59433	NIPPLE,TELETYPEMIT.....5H5,5H6,5H7	EA	2
3	27	XDFZZ		325955	59433	SPACER,RING.....5H5,5H6,5H7	EA	2
3	28	XDFZZ		325957	59433	NUT,SPECIAL.....5H5,5H6,5H7	EA	2
3	29	PAFFF	5995-00-444-5061	326784	59433	CABLE ASSEMBLY.....5H5,5H6,5H7	EA	1
3	30	PAFZZ	5940-00-421-7432	320418	59433	TERMINAL.....5H5,5H6,5H7	EA	8
3	31	XDFZZ		324150	59433	JUNCTION BOX.....5H5,5H6,5H7	EA	1
3	32	XDFZZ		324151	59433	COVER,JUNCTION.....5H5,5H6,5H7	EA	1
3	33	XDFZZ	5975-00-064-4771	325956	59433	BOX CONNECTOR,ELECT.....5H5,5H6,5H7	EA	1
3	34	XDFZZ		325941	59433	CONDUIT,METAL,RIGID.....5H5,5H6,5H7	EA	1



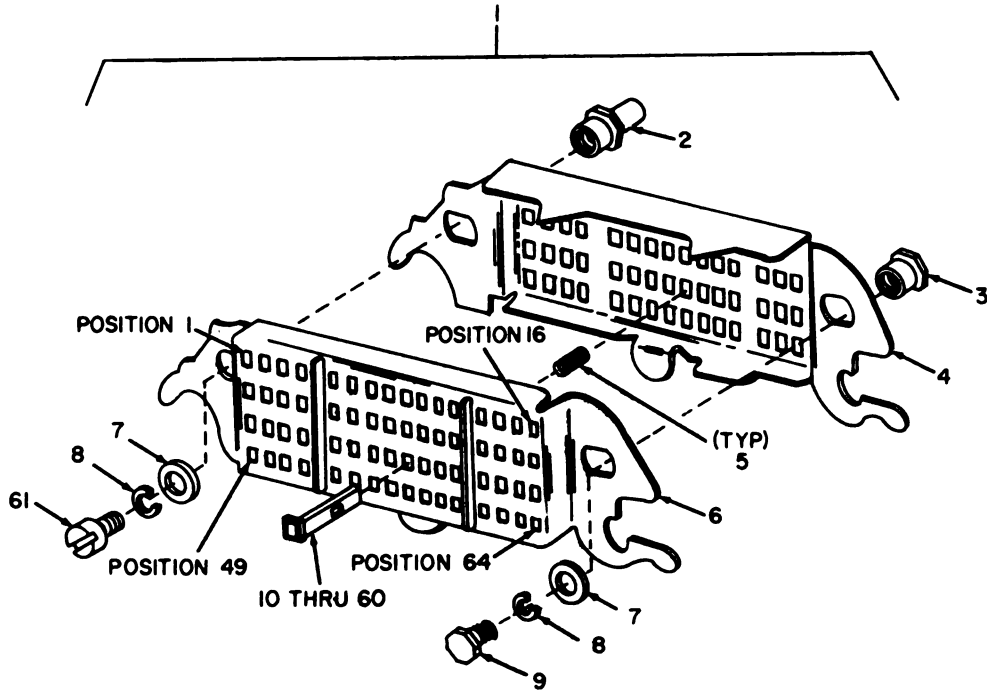

ITEM NO.	TYPE PALLET	POSITION NO.	ITEM NO.	TYPE PALLET	POSITION NO.	ITEM NO.	TYPE PALLET	POSITION NO.
10	A	60	27	R	42	44	9	1
11	B	25	28	S	29	45	∅	38
12	C	47	29	T	11	46	,	8
13	D	26	30	U	61	47	'	7
14	E	28	31	V	48	48	"	19
15	F	31	32	W	59	49	'	50
16	G	41	33	X	32	50	:	40
17	H	14	34	Y	30	51	:	39
18	I	45	35	Z	27	52	-	52
19	J	58	36	1	54	53	/	24
20	K	63	37	2	51	54	?	17
21	L	43	38	3	20	55	)	35
22	M	16	39	4	34	56	(	55
23	N	15	40	5	3	57		23
24	O	9	41	6	22	58	\$	18
25	P	46	42	7	53	59	8	33
26	Q	62	43	8	37	60	#	6

ELOTM004

Figure 4. Automatic Typing Unit, Type Box.

(1) ILLUSTRATION		(2)	(3)	(4)	(5)	(6)	(7)	(8)
(a) FIG NO.	(b) ITEM NO.	SMR CODE	NATIONAL STOCK NUMBER	PART NUMBER	FBCM	DESCRIPTION	USABLE ON CODE	QTY INC IN UNIT
						<b>GROUP 01 AUTOMATIC TYPING UNIT</b>		
4	1	PAFFD	5815-00-983-0484	153701	59433	TYPEBOX.....	EA	1
4	2	PAFZZ	5815-00-370-0360	150079	59433	STUD.....	EA	1
4	3	PAFZZ	5310-00-370-0470	150078	59433	NUT, SHOULDER.....	EA	1
4	4	PAFZZ	5815-00-652-1582	154616	59433	PLATE 154616 USED ON OLDER MODELS AVAILABLE FOR REPLACEMENT ONLY.....	EA	1
4	4	PAFZZ	5815-00-017-9629	179396	59433	PLATE, PRINTER.....	EA	1
4	5	PAFZZ	5360-00-545-2785	157238	59433	SPRING.....	EA	51
4	6	PAFZZ	5815-00-757-3087	179397	59433	PLATE ASSEMBLY 152560 REPLACED BY 194054 C/D 179396 FRONT PLATE & 179397 REAR PLATE OLD PLATES & NEW PLATES INTERCHANGEABLE IN PAIRS ONLY.....	EA	1
4	7	PAFZZ	5310-00-392-2045	125011	59433	WASHER, FLAT.....	EA	2
4	8	PAFZZ	5310-00-209-3861	110743	59433	WASHER, LOCK.....	EA	2
4	9	PAFZZ	5305-00-525-1935	151738	59433	SCREW, MACHINE.....	EA	1
4	10	PAFZZ	5815-00-545-2804	157600	59433	PALLET.....	EA	1
4	11	PAFZZ	5815-00-545-2805	157601	59433	PALLET.....	EA	1
4	12	PAFZZ	5815-00-545-2806	157602	59433	PALLET.....	EA	1
4	13	PAFZZ	5815-00-545-2807	157603	59433	PALLET.....	EA	1
4	14	PAFZZ	5815-00-545-2808	157604	59433	PALLET.....	EA	1
4	15	PAFZZ	5815-00-545-2809	157605	59433	PALLET.....	EA	1
4	16	PAFZZ	5815-00-545-2810	157606	59433	PALLET.....	EA	1
4	17	PAFZZ	5815-00-545-2811	157607	59433	PALLET.....	EA	1
4	18	PAFZZ	5815-00-545-2812	157608	59433	PALLET.....	EA	1
4	19	PAFZZ	5815-00-545-2813	157609	59433	PALLET.....	EA	1
4	20	PAFZZ	5815-00-545-2814	157610	59433	PALLET.....	EA	1
4	21	PAFZZ	5815-00-545-2815	157611	59433	PALLET.....	EA	1
4	22	PAFZZ	5815-00-545-2816	157612	59433	PALLET.....	EA	1
4	23	PAFZZ	5815-00-545-2817	157613	59433	PALLET.....	EA	1
4	24	PAFZZ	5815-00-545-2818	157614	59433	PALLET.....	EA	1
4	25	PAFZZ	5815-00-545-2819	157615	59433	PALLET.....	EA	1
4	26	PAFZZ	5815-00-545-2820	157616	59433	PALLET.....	EA	1
4	27	PAFZZ	5815-00-545-2821	157617	59433	PALLET.....	EA	1
4	28	PAFZZ	5815-00-545-2822	157618	59433	PALLET.....	EA	1
4	29	PAFZZ	5815-00-545-2823	157619	59433	PALLET.....	EA	1
4	30	PAFZZ	5815-00-545-2824	157620	59433	PALLET.....	EA	1
4	31	PAFZZ	5815-00-545-2825	157621	59433	PALLET.....	EA	1
4	32	PAFZZ	5815-00-545-2826	157622	59433	PALLET.....	EA	1
4	33	PAFZZ	5815-00-545-2827	157623	59433	PALLET.....	EA	1
4	34	PAFZZ	5815-00-545-2828	157624	59433	PALLET.....	EA	1
4	35	PAFZZ	5815-00-545-2829	157625	59433	PALLET.....	EA	1
4	36	PAFZZ	5815-00-545-2830	157626	59433	PALLET.....	EA	1

(1) ILLUSTRATION		(2)	(3)	(4)	(5)	(6)	(7)	(8)
(a) FIG NO.	(b) ITEM NO.	SMR CODE	NATIONAL STOCK NUMBER	PART NUMBER	FBCM	DESCRIPTION  USABLE ON CODE	U/M	QTY INC IN UNIT
4	37	PAF22	5815-00-345-2831	157627	99433	PALLET.....	EA	1
4	38	PAF22	5815-00-345-2832	157628	99433	PALLET.....	EA	1
4	39	PAF22	5815-00-345-2833	157629	99433	PALLET.....	EA	1
4	40	PAF22	5815-00-345-2834	157630	99433	PALLET.....	EA	1
4	41	PAF22	5815-00-345-2835	157631	99433	PALLET.....	EA	1
4	42	PAF22	5815-00-345-2836	157632	99433	PALLET.....	EA	1
4	43	PAF22	5815-00-345-2837	157633	99433	PALLET.....	EA	1
4	44	PAF22	5815-00-345-2838	157634	99433	PALLET.....	EA	1
4	45	PAF22	5815-00-345-2839	157635	99433	PALLET.....	EA	1
4	46	PAF22	5815-00-345-2840	157636	99433	PALLET.....	EA	1
4	47	PAF22	5815-00-345-2841	157637	99433	PALLET.....	EA	1
4	48	PAF22	5815-00-345-2842	157638	99433	PALLET.....	EA	1
4	49	PAF22	5815-00-479-2718	157639	99433	TYPEPALLET.....	EA	1
4	50	PAF22	5815-00-345-2844	157640	99433	PALLET.....	EA	1
4	51	PAF22	5815-00-345-2845	157641	99433	TPALLET.....	EA	1
4	52	PAF22	5815-00-345-2846	157642	99433	PALLET.....	EA	1
4	53	PAF22	5815-00-345-2847	157643	99433	PALLET.....	EA	1
4	54	PAF22	5815-00-345-2848	157644	99433	PALLET.....	EA	1
4	55	PAF22	5815-00-345-2849	157645	99433	PALLET.....	EA	1
4	56	PAF22	5815-00-345-2850	157646	99433	PALLET.....	EA	1
4	57	PAF22	5815-00-345-2851	157647	99433	PALLET.....	EA	1
4	58	PAF22	5815-00-345-2852	157648	99433	PALLET.....	EA	1
4	59	PAF22	5815-00-345-2853	157649	99433	PALLET.....	EA	1
4	60	PAF22	5815-00-375-4468	157650	99433	PALLET, TYPE.....	EA	1
4	61	PAF22	5305-00-438-9907	110434	99433	SCREW, MACHINE.....	EA	1

14/(15 blank)



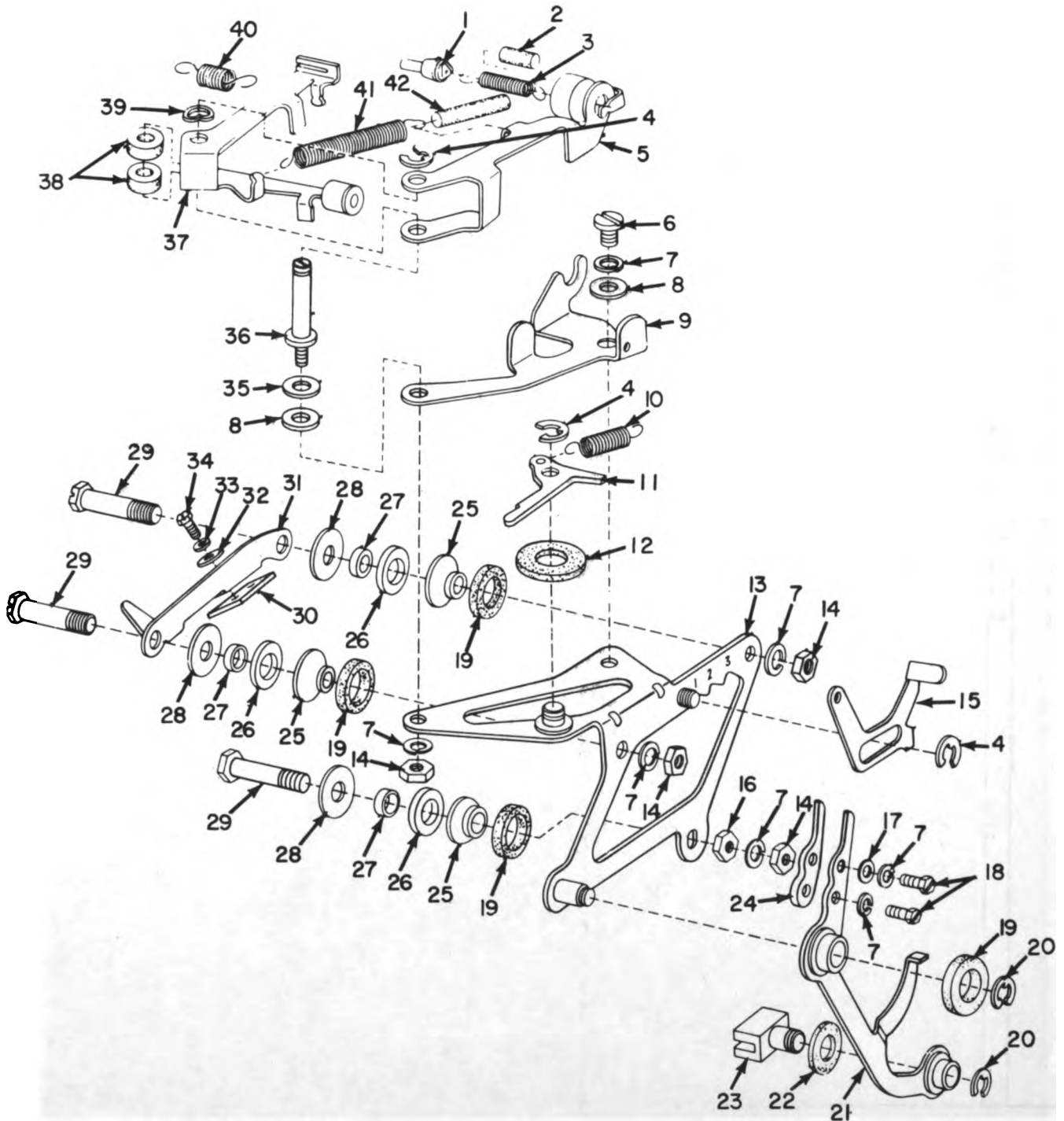

ELOTM005

Figure 5. Automatic Typing Unit, Printing Carriage Mechanism.

## SECTION 11

TM11-5815-243-34P

(1) ILLUSTRATION		(2)		(3)	(4)	(5)	(6)	(7)	(8)
(a) FIG NO.	(b) ITEM NO.	SMR CODE	NATIONAL STOCK NUMBER	PART NUMBER	FBCM	DESCRIPTION	USABLE ON CODE	U/M	QTY INC IN UNIT
5	1	XDFZZ		150061	59433	HEAD, PRINT HAMM.....		EA	1
5	2	PAFZZ	5815-00-125-4807	93729	59433	FELT.....		EA	1
5	3	PAFZZ	5340-00-351-7787	112633	59433	SPRING, MELICAL, EXTE.....		EA	1
5	4	PAFZZ	5365-00-598-1231	119451	59433	RING, RETAINING.....		EA	3
5	5	PAFZZ	5815-00-370-0859	150059	59433	BAIL.....		EA	1
5	6	PAFZZ	5305-00-370-0926	151692	59433	SCREW, MACHINE.....		EA	1
5	7	PAFZZ	5310-00-194-1007	2191	59433	WASHER, LOCK.....		EA	4
5	8	PAFZZ	5310-00-193-7591	7002	59433	WASHER, FLAT.....		EA	2
5	9	PAFZZ	5815-00-370-0949	150065	59433	BRACKET.....		EA	1
5	10	PAFZZ	5815-00-524-8230	49420	59433	SPRING, MELICAL E, TE.....		EA	1
5	11	PAFZZ	5815-00-370-0945	150038	59433	LATCH.....		EA	1
5	12	PAFZZ	5310-00-370-0668	150923	59433	WASHER, FLAT.....		EA	1
5	13	PAFZZ	5815-00-309-2806	153820	59433	FRAME.....		EA	1
5	14	PAFZZ	5310-00-208-8716	3598	59433	NUT, PLAIN, HEXAGON.....		EA	4
5	15	PAFZZ	5815-00-370-0479	150053	59433	BRACKET.....		EA	1
5	16	PAFZZ	5815-00-309-2808	151443	59433	ECCENTRIC.....		EA	1
5	17	PAFZZ	5310-00-285-8091	8330	59433	WASHER, FLAT.....		EA	1
5	18	PAFZZ	5305-00-208-8430	151630	59433	SCREW, MACHINE.....		EA	2
5	19	PAFZZ	5310-00-524-8932	93356	59433	WASHER, FLAT.....		EA	4
5	20	XDFZZ		119542	59433	RING, RETAINING.....		EA	3
5	21	PAFZZ	5815-00-370-1061	150068	59433	ARM.....		EA	1
5	22	PAFZZ	5310-00-599-6921	101796	59433	WASHER, FLAT.....		EA	1
5	23	PAFZZ	5815-00-370-0267	150039	59433	SLIDE.....		EA	1
5	24	PAFZZ	5815-00-370-1131	151709	59433	ARM.....		EA	1
5	25	PAFZZ	5815-00-370-1908	151612	59433	SPACER.....		EA	3
5	26	PAFZZ	3110-00-370-1360	150038	59433	ROLLER, BEARING.....		EA	3
5	27	PAFZZ	5815-00-370-0200	151611	59433	BUSHING.....		EA	3
5	28	PAFZZ	5310-00-205-9842	151610	59433	WASHER, FLAT.....		EA	3
5	29	PAFZZ	5815-00-656-2373	151695	59433	SCREW.....		EA	3
5	30	PAFZZ	5815-00-370-0963	150230	59433	PLATE.....		EA	1
5	31	PAFZZ	5815-00-795-1837	164313	59433	BRACKET, PRINTER.....		EA	1
5	32	PAFZZ	5310-00-392-2045	125011	59433	WASHER, FLAT.....		EA	1
5	33	PAFZZ	5310-00-209-3861	110743	59433	WASHER, LOCK.....		EA	1
5	34	PAFZZ	5305-00-370-0809	151152	59433	SCREW, MACHINE.....		EA	1
5	35	PAFZZ	5365-00-370-0845	90599	59433	SHIM.....		EA	4
5	36	PAFZZ	5315-00-664-4601	150064	59433	PIN, SHOULDER, HEADLE.....		EA	1
5	37	PAFZZ	5815-00-370-2111	150054	59433	BAIL.....		EA	1
5	38	PAFZZ	5310-00-729-6537	156572	59433	FELT, MECHANICAL, PRE.....		EA	2
5	39	PAFZZ	5815-00-412-7558	94674	59433	WASHER, CUP.....		EA	1
5	40	PAFZZ	5340-00-370-2009	152129	59433	SPRING, TENSION.....		EA	1

SECTION II

TML-5815-263-34P

(1) ILLUSTRATION		(2)	(3)	(4)	(5)	(6)	(7)	(8)
(a) FIG NO.	(b) ITEM NO.	SMR CODE	NATIONAL STOCK NUMBER	PART NUMBER	FBCM	DESCRIPTION  USABLE ON CODE	U/M	QTY INC IN UNIT
5	41	PAFZZ	5815-00-524-3420	154638	59433	SPRING.....	EA	1
5	42	PAFZZ	9390-00-174-0970	108199	59433	WICK.....	EA	1

10/(19 blank)





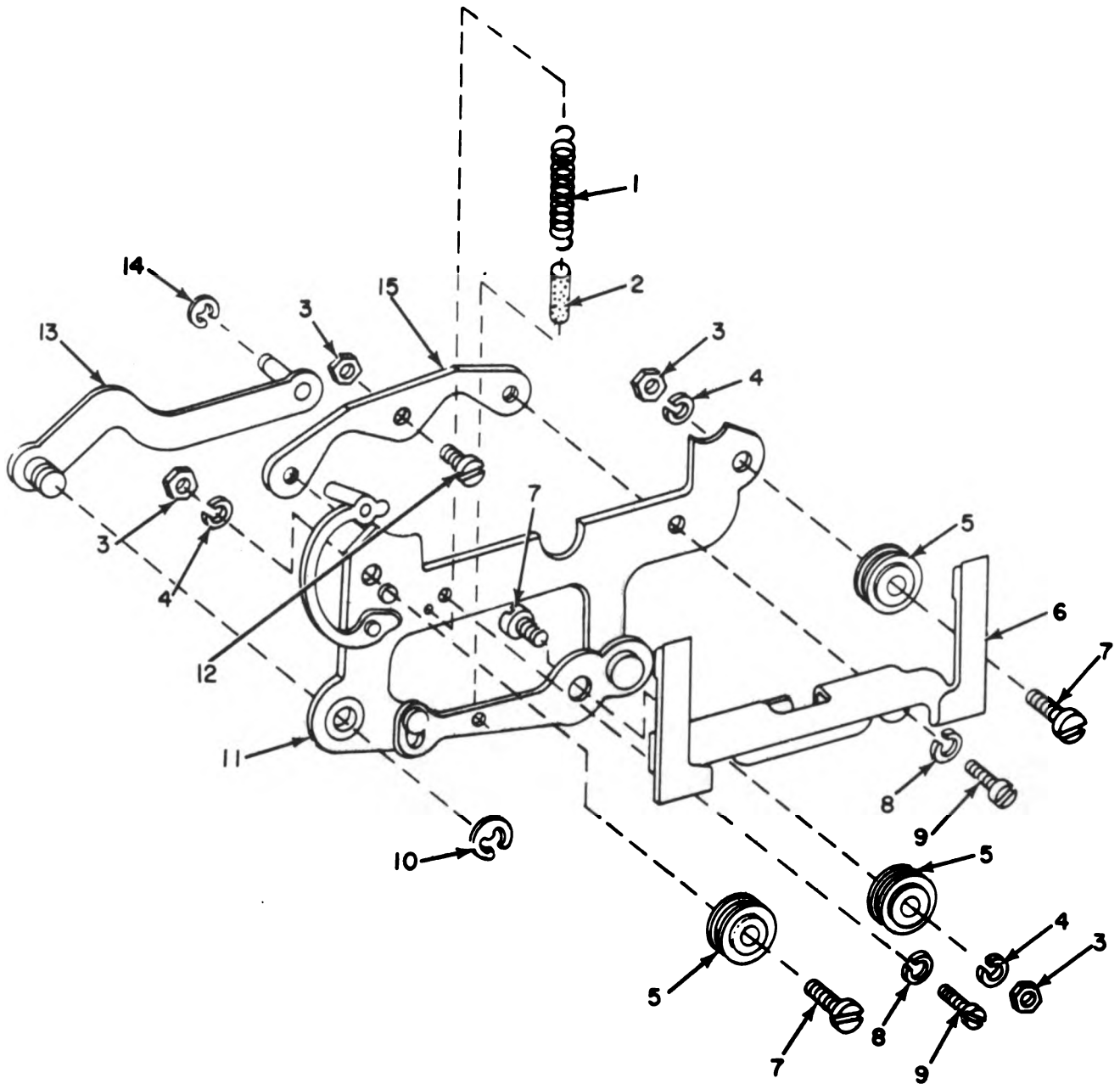

ELOTMO06

Figure 6. Automatic Typing Unit, Type Box Carriage Mechanism.

SECTION II

TN11-5815-263-349

(1) ILLUSTRATION		(2) SMR CODE	(3) NATIONAL STOCK NUMBER	(4) PART NUMBER	(5) FBCM	(6) DESCRIPTION  USABLE ON CODE	(7) U/M	(8) QTY INC IN UNIT
(a) FIG NO.	(b) ITEM NO.							
6	1	PAFZZ	5360-00-524-1680	74882	59433	SPRING, HELICAL, EXTE.....	EA	1
6	2	XDFZZ		74553	59433	WICK.....	EA	1
6	3	PAFZZ	5310-00-514-7394	151880	59433	NUT, PLAIN, HEXAGON.....	EA	10
6	4	PAFZZ	5310-00-209-3861	110743	59433	WASHER, LOCK.....	EA	3
6	5	PAFZZ	3110-00-712-3106	152147	59433	BEARING, BALL, ANNULA.....	EA	3
6	6	PAFZZ	5815-00-313-5943	153810	59433	GUIDE, RIBBON.....	EA	1
6	7	PAFZZ	5815-00-656-2374	151734	59433	SCREW.....	EA	3
6	8	XDFZZ		90791	59433	WASHER.....	EA	2
6	9	PAFZZ	5305-00-638-8669	128002	59433	SCREW, MACHINE.....	EA	2
6	10	PAFZZ	5365-00-200-6707	119452	59433	RING, RETAINING.....	EA	1
6	11	PAFZZ	5815-00-524-3408	153530	59433	PLATE, MOUNTING.....	EA	1
6	12	PAFZZ	5815-00-524-3418	153532	59433	SCREW, ADJUSTMENT.....	EA	1
6	13	PAFZZ	5815-00-370-1741	152503	59433	LINK, LEVER.....	EA	1
6	14	PAFZZ	5365-00-816-4239	MS16633-1012	96906	RING.....	EA	1
6	15	PAFZZ	5815-00-524-3407	153531	59433	PLATE, ADJUSTING.....	EA	1
21/(22 blank)								



ELOTM007

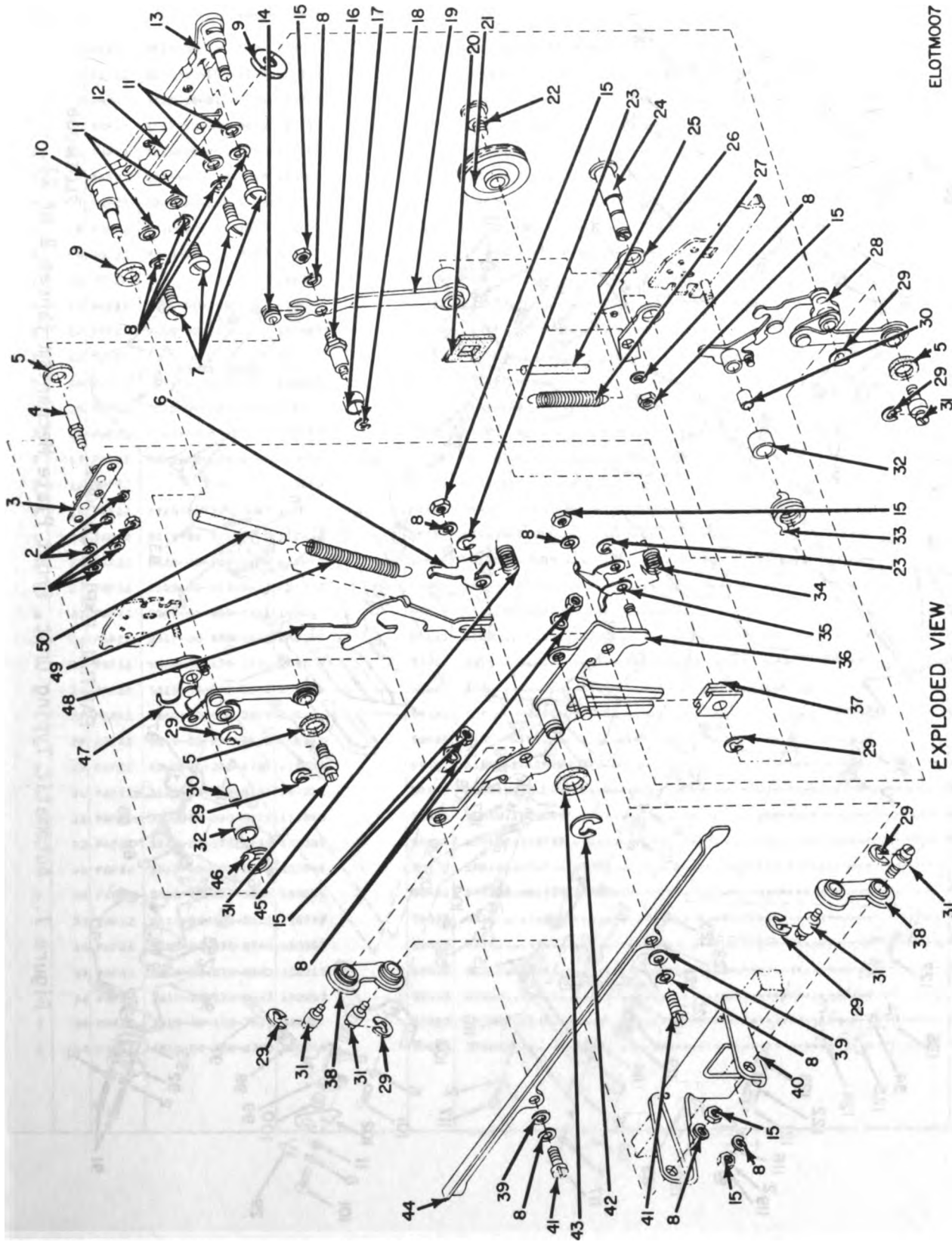

EXPLODED VIEW

Figure 7. Automatic Typing Unit, Front Plate Mechanism (Sheet 1 of 2).

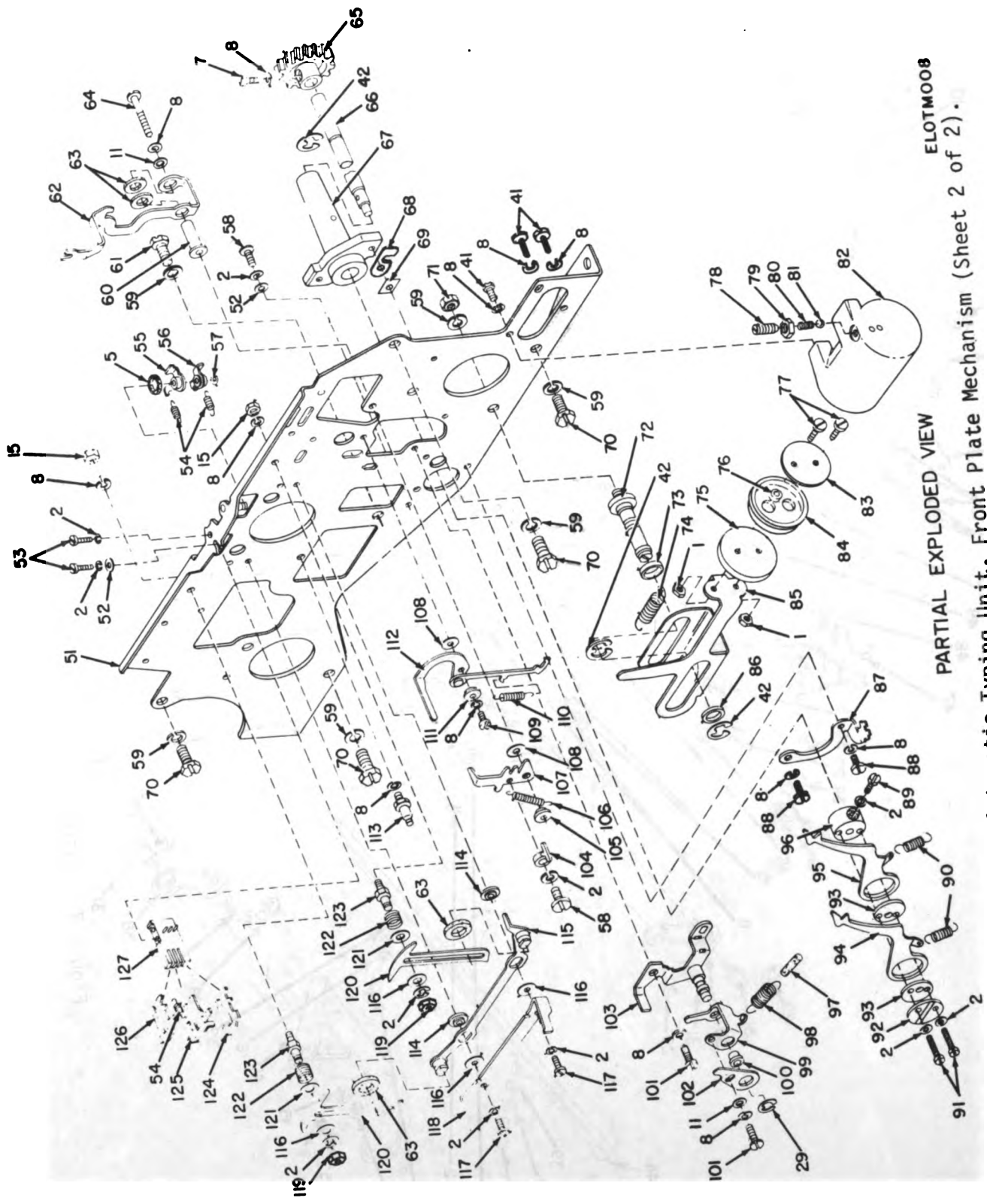

ELOTMO08

PARTIAL EXPLODED VIEW

Figure 7. Automatic Typing Unit, Front Plate Mechanism (Sheet 2 of 2).

(1) ILLUSTRATION		(2)	(3)	(4)	(5)	(6)	(7)	(8)
(a) FIG NO.	(b) ITEM NO.	SMR CODE	NATIONAL STOCK NUMBER	PART NUMBER	PCMN	DESCRIPTION	USABLE ON CODE	QTY INC IN UNIT
7	1	PAFZZ	5310-00-194-0195	3599	59433	NUT, PLAIN, HEXAGON.....	EA	5
7	2	PAFZZ	5310-00-200-3861	110743	59433	WASHER, LOCK.....	EA	12
7	3	PAFZZ	5015-00-313-5804	153335	59433	PLATE, RETAINER.....	EA	1
7	4	PAFZZ	5307-00-370-0405	150752	59433	STUD.....	EA	1
7	5	PAFZZ	5310-00-201-9914	141347	59433	WASHER, FLAT.....	EA	4
7	6	PAFZZ	5015-00-370-0498	150200	59433	BAIL.....	EA	1
7	7	PAFZZ	5305-00-200-6431	151650	59433	SCREEN, MACHINE.....	EA	5
7	8	PAFZZ	5310-00-194-1007	2191	59433	WASHER, LOCK.....	EA	25
7	9	PAFZZ	5310-00-324-0332	93354	59433	WASHER, FLAT.....	EA	2
7	10	XDFZZ		152900	59433	PLATE.....	EA	1
7	11	PAFZZ	5310-00-193-7991	7002	59433	WASHER, FLAT.....	EA	6
7	12	PAFZZ	5015-00-370-0205	151425	59433	STRIP.....	EA	1
7	13	XDFZZ		152909	59433	PLATE.....	EA	1
7	14	PAFZZ	5015-00-370-0406	150753	59433	ROLLER.....	EA	1
7	15	PAFZZ	5310-00-200-0716	3598	59433	NUT, PLAIN, HEXAGON.....	EA	10
7	16	PAFZZ	5307-00-370-0407	150755	59433	STUD.....	EA	1
7	17	PAFZZ	5015-00-370-0497	150754	59433	ROLLER.....	EA	1
7	18	XDFZZ		119640	59433	RING, RETAINING.....	EA	1
7	19	PAFZZ	5015-00-754-7647	150757	59433	ARM.....	EA	1
7	20	PAFZZ	5015-00-370-0495	150232	59433	RETAINER, OIL.....	EA	1
7	21	PAFZZ	5020-00-203-1539	150750	59433	PULLEY, GROOVE.....	EA	1
7	22	PAFZZ	5305-00-407-5442	151700	59433	SCREEN, SHOULDER.....	EA	1
7	23	PAFZZ	5365-00-990-1231	119651	59433	RING, RETAINING.....	EA	2
7	24	PAFZZ	5015-00-370-1112	150175	59433	STUD.....	EA	1
7	25	PAFZZ	9300-00-174-0970	100199	59433	WICK.....	EA	1
7	26	PAFZZ	5015-00-370-1502	152536	59433	BAIL.....	EA	1
7	27	PAFZZ	5360-00-664-2809	33828	59433	SPRING, HELICAL, EXTE.....	EA	1
7	28	PAFZZ	5015-00-091-0610	153332	59433	LINK, DRIVE.....	EA	1
7	29	PAFZZ	5365-00-200-6707	119652	59433	RING, RETAINING.....	EA	10
7	30	PAFZZ	3120-00-207-0151	150210	59433	BEARINGS, SLEEVE.....	EA	2
7	31	PAFZZ	5305-00-400-5933	150740	59433	SCREEN, SHOULDER.....	EA	6
7	32	PAFZZ	5365-00-171-6332	153337	59433	SPACE, SLEEVE.....	EA	2
7	33	PAFZZ	5360-00-302-6445	153341	59433	SPRING, HELICAL, TORS.....	EA	1
7	34	PAFZZ	5360-00-663-1366	150559	59433	SPRING, HELICAL, TORS.....	EA	1
7	35	PAFZZ	5015-00-370-0621	150777	59433	BAIL.....	EA	1
7	36	PAFZZ	5015-00-370-0800	150263	59433	BAIL.....	EA	1
7	37	PAFZZ	5015-00-370-0603	150215	59433	BLOCK, GUIDE.....	EA	1
7	38	PAFZZ	5015-00-370-0417	150247	59433	LINK.....	EA	1
7	39	PAFZZ	5310-00-193-7614	36273	59433	WASHER, FLAT.....	EA	2
7	40	PAFZZ	5015-00-370-0309	150245	59433	BRACKET.....	EA	1

ILLUSTRATION		SMR CODE	NATIONAL STOCK NUMBER	PART NUMBER	F8CM	DESCRIPTION  USABLE ON CODE	QTY INC IN UNIT
(a) FIG NO.	(b) ITEM NO.						
7	41	PAFZZ	5305-00-208-6430	151630	59433	SCREW, MACHINE.....	EA 5
7	42	PAFZZ	5365-00-721-7680	119653	59433	RING, RETAINING.....	EA 4
7	43	PAFZZ	5310-00-370-0660	150923	59433	WASHER, FLAT.....	EA 1
7	44	PAFZZ	5815-00-412-9176	150598	59433	TRACK.....	EA 2
7	45	PAFZZ	5360-00-663-3369	150558	59433	SPRING, HELICAL, TORS.....	EA 1
7	46	PAFZZ	5360-00-302-6719	153340	59433	SPRING, HELICAL TORS.....	EA 1
7	47	PAFZZ	5815-00-091-9611	153331	59433	LINK, DRIVE.....	EA 1
7	48	PAFZZ	5815-00-370-0620	150776	59433	LEVER.....	EA 1
7	49	PAFZZ	5360-00-448-1819	86835	59433	SPRING, HELICAL.....	EA 1
7	50	PAFZZ	9390-00-202-4070	105028	59433	WICK.....	EA 1
7	51	PAFZZ	5815-00-370-1839	152538	59433	PLATE, FRONT.....	EA 1
7	52	PAFZZ	5310-00-392-2845	125011	59433	WASHER, FLAT.....	EA 2
7	53	PAFZZ	5305-00-207-7113	151637	59433	SCREW, MACHINE.....	EA 2
7	54	PAFZZ	5360-00-664-2210	45027	59433	SPRING, HELICAL, EXTE.....	EA 3
7	55	PAFZZ	5815-00-370-1119	150771	59433	BELL CRANK.....	EA 1
7	56	PAFZZ	5815-00-370-1118	150770	59433	BELL CRANK.....	EA 1
7	57	PAFZZ	5365-00-816-4239	MS16633-1012	96906	RING.....	EA 1
7	58	PAFZZ	5305-00-438-9987	110434	59433	SCREW, MACHINE.....	EA 2
7	59	PAFZZ	5310-00-438-4317	2669	59433	WASHER.....	EA 6
7	60	PAFZZ	5815-00-370-0376	150746	59433	BUSHING.....	EA 1
7	61	PAFZZ	5305-00-286-3831	151606	59433	SCREW, MACHINE.....	EA 1
7	62	XDFZZ		152522	59433	LEVER.....	EA 1
7	63	PAFZZ	5310-80-599-4921	101796	59433	WASHER, FLAT.....	EA 4
7	64	PAFZZ	5305-00-206-8639	151661	59433	SCREW, MACHINE.....	EA 1
7	65	PAFZZ	3020-00-370-0362	150202	59433	GEAR, SPUR.....	EA 1
7	66	PAFZZ	5815-00-370-0388	150673	59433	SHAFT.....	EA 1
7	67	PAFZZ	5815-00-412-9178	150672	59433	BEARING.....	EA 1
7	68	PAFZZ	5365-00-370-0387	150669	59433	SHIM.....	EA 8
7	69	PAFZZ	5365-00-370-0499	150670	59433	SHIM.....	EA 4
7	70	PAFZZ	5305-00-437-6343	151723	59433	SCREW, MACHINE.....	EA 4
7	71	PAFZZ	5310-00-208-8718	74807	59433	NUT.....	EA 1
7	72	PAFZZ	5815-00-712-3169	158335	59433	STUD.....	EA 1
7	73	PAFZZ	3120-80-370-0490	150233	59433	ROLLER, LINEAR-ROT AR.....	EA 1
7	74	PAFZZ	5360-00-664-2140	150536	59433	SPRING, HELICAL, EXTE.....	EA 1
7	75	PAFZZ	5815-00-370-0604	150229	59433	RETAINER.....	EA 1
7	76	PAFZZ	5815-00-370-0693	150987	59433	SPACER.....	EA 2
7	77	PAFZZ	5305-00-514-7391	153817	59433	SCREW, MACHINE.....	EA 2
7	78	PAFZZ	5305-00-639-6524	1214	59433	SET SCREW.....	EA 1
7	79	PAFZZ	5310-00-038-1533	89897	59433	NUT, PLAIN, HEXAGON.....	EA 1
7	80	PAFZZ	5360-80-412-4951	110872	59433	SPRING, HELICAL, COMP.....	EA 1

(1) ILLUSTRATION		(2)		(3)	(4)	(5)	(6) DESCRIPTION	(7)	(8)
(a) FIG NO.	(b) ITEM NO.	SMR CODE	NATIONAL STOCK NUMBER	PART NUMBER	FSCM	USABLE ON CODE		U/M	QTY INC IN UNIT
7	81	PAF22	3110-00-370-0563	150537	99433		BALL, BEARING.....	EA	1
7	82	PAF22	5815-00-370-0881	150538	99433		CYLINDER, DASH POT.....	EA	1
7	83	PAF22	5815-00-370-0364	150228	99433		RETAINER.....	EA	1
7	84	PAF22	5815-00-370-0489	150975	99433		CUP, DASH POT.....	EA	1
7	85	PAF22	5815-00-370-1114	150235	99433		SLIDE, TRANSFER.....	EA	1
7	86	PAF22	3110-00-370-0496	150234	99433		ROLLER, BEARING.....	EA	1
7	87	PAF22	5815-00-370-1266	152586	99433		BRACKET.....	EA	1
7	88	PAF22	5305-00-208-6433	151346	99433		SCREW, MACHINE.....	EA	2
7	89	PAF22	5305-00-370-1168	151686	99433		SCREW, MACHINE.....	EA	1
7	90	PAF22	5360-00-205-4592	75229	99433		SPRING, HELICAL, EXTE.....	EA	2
7	91	PAF22	5305-00-638-6053	150089	99433		SCREW, MACHINE.....	EA	2
7	92	PAF22	5815-00-370-0492	150203	99433		RETAINER.....	EA	1
7	93	PAF22	5815-00-370-0493	150204	99433		CAM.....	EA	2
7	94	PAF22	5815-00-370-1143	150676	99433		PAML.....	EA	1
7	95	PAF22	5815-00-509-9981	150677	99433		PAML.....	EA	1
7	96	PAF22	5815-00-370-0386	150668	99433		COLLAR.....	EA	1
7	97	PAF22	9390-00-202-4085	73520	99433		WICK.....	EA	1
7	98	PAF22	5360-00-664-2208	125238	99433		SPRING, HELICAL, EXTE.....	EA	1
7	99	PAF22	5815-00-370-0486	150194	99433		BAIL.....	EA	1
7	100	PAF22	5815-00-370-0361	150193	99433		MUD.....	EA	1
7	101	PAF22	5305-00-370-07	151692	99433		SCREW, MACHINE.....	EA	2
7	102	PAF22	5815-00-370-0485	150194	99433		PLATE.....	EA	1
7	103	PAF22	5815-00-091-9987	153256	99433		BRACKET.....	EA	1
7	104	PAF22	5815-00-712-3164	157973	99433		ARM.....	EA	1
7	105	PAF22	5815-00-370-0356	95827	99433		BUSHING.....	EA	1
7	106	PAF22	5360-00-526-1657	110436	99433		SPRING, HELICAL, EXTE.....	EA	1
7	107	PAF22	3040-00-652-1572	157972	99433		BELL CRANK.....	EA	1
7	108	PAF22	5365-00-639-6895	152634	99433		SHA.....	EA	2
7	109	PAF22	5305-00-370-0922	151657	99433		SCREW, MACHINE.....	EA	1
7	110	PAF22	5360-00-664-2130	81731	99433		SPRING, HELICAL, EXTE.....	EA	1
7	111	PAF22	5815-00-370-0867	158486	99433		BUSHING.....	EA	1
7	112	PAF22	5815-00-370-0482	150184	99433		LINK.....	EA	1
7	113	PAF22	5815-00-524-3416	155081	99433		STUD.....	EA	1
7	114	PAF22	3120-00-287-8149	150336	99433		BEARING, SLEEVE.....	EA	2
7	115	PAF22	5815-00-370-1526	152596	99433		SLIDE, SHIFT.....	EA	1
7	116	PAF22	5310-00-827-1092	H402P35C13	24446		WASHER, FLAT.....	EA	2
7	117	PAF22	5305-00-207-7352	151685	99433		SCREW, MACHINE.....	EA	2
7	118	PAF22	5815-00-859-2858	152997	99433		BAIL.....	EA	1
7	119	PAF22	5310-00-514-7394	151080	99433		NUT, PLAIN, HEXAGON.....	EA	2
7	120	PAF22	5815-00-412-9183	150694	99433		SLIDE.....	EA	2



(1) ILLUSTRATION		(2)	(3)	(4)	(5)	(6)	(7)	(8)
(a) FIG NO.	(b) ITEM NO.	SMR CODE	NATIONAL STOCK NUMBER	PART NUMBER	PFCM	DESCRIPTION	USABLE ON CODE	QTY INC IN UNIT
7	121	PAF22	5310-00-310-5058	152890	99433	WASHER, FLAT.....	EA	2
7	122	PAF22	5340-00-647-3717	139555	99433	SPRING.....	EA	2
7	123	PAF22	5307-00-753-7054	154253	99433	STUD, SHOULDERED AND.....	EA	2
7	124	PAF22	5815-00-370-0399	150732	99433	SLIDE.....	EA	1
7	125	PAF22	5815-00-370-0398	150731	99433	SLIDE.....	EA	1
7	126	PAF22	5815-00-370-0400	150733	99433	SLIDE.....	EA	1
7	127	PAF22	5815-00-412-9168	150738	99433	GUIDE.....	EA	1

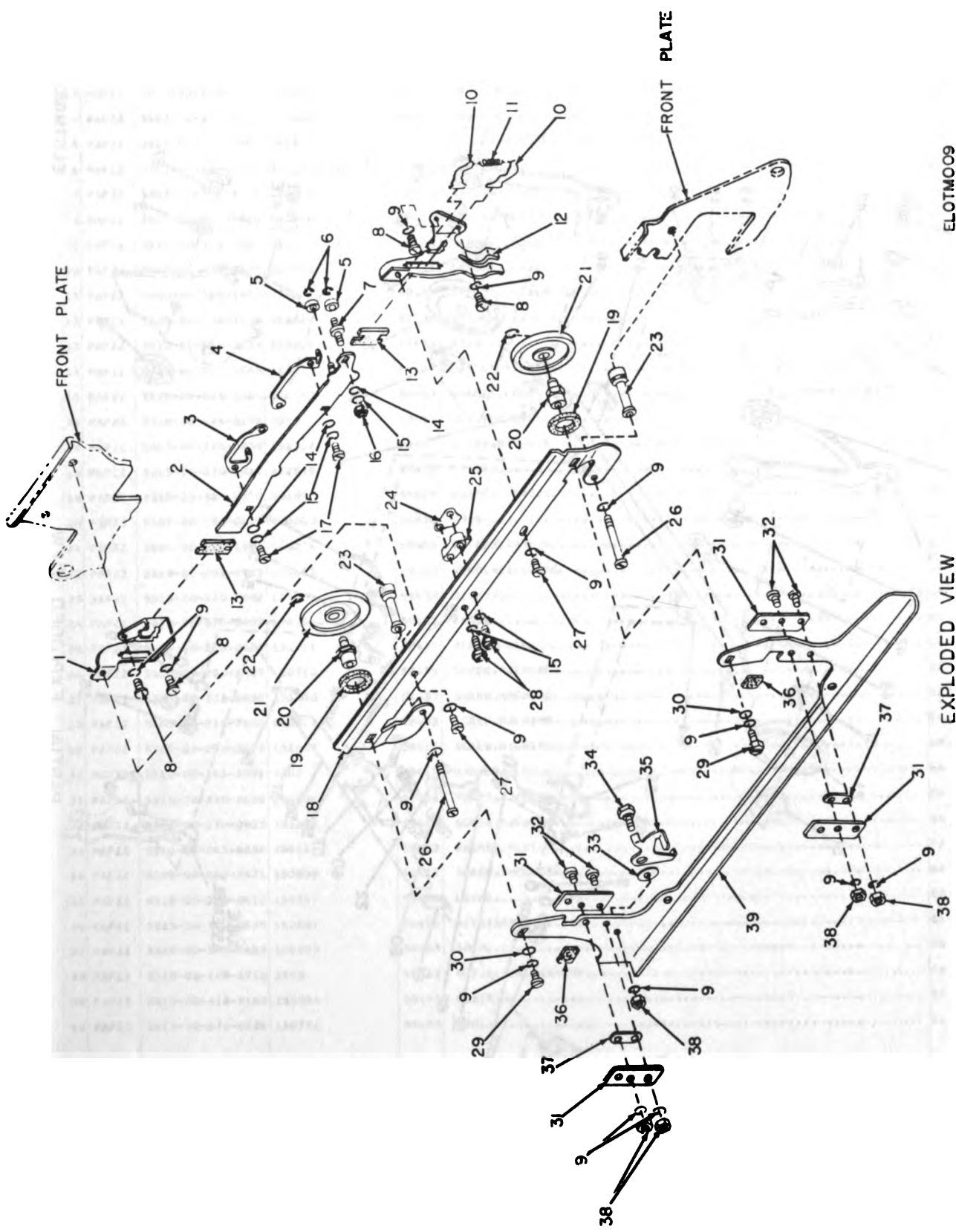
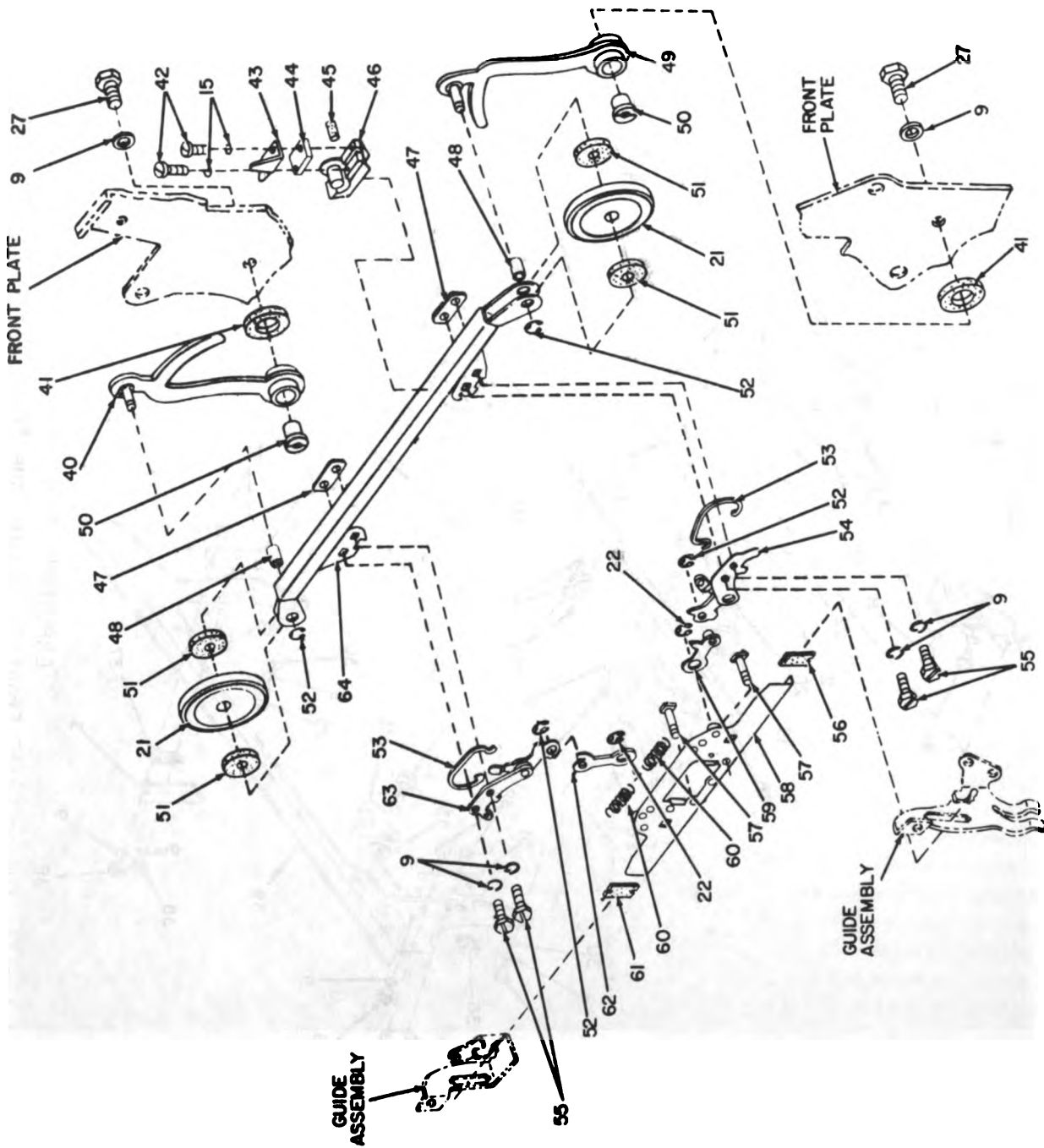

Figure 8. Automatic Typing Unit, Front Plate Carriage Track and Oscillating Rail (Sheet 1 of 2).



PARTIAL EXPLODED VIEW  
Figure 3. Automatic Typing Unit, Front Plate Carriage Track and Oscillating Rail (Sheet 2 of 2).  
ELOTMO10

## SECTION II

TM11-5815-263-34P

(1) ILLUSTRATION		(2)	(3)	(4)	(5)	(6)	(7)	(8)
(a) FIG NO.	(b) ITEM NO.	SMR CODE	NATIONAL STOCK NUMBER	PART NUMBER	FSCM	DESCRIPTION	USABLE ON CODE	QTY INC IN UNIT
8	1	PAFZZ	5815-00-370-1525	152592	59433	GUIDE.....	EA	1
8	2	PAFZZ	5815-00-370-1413	152595	59433	SLIDE.....	EA	1
8	3	PAFZZ	5815-00-370-1489	152509	59433	BRACKET.....	EA	1
8	4	PAFZZ	5815-00-370-1488	152508	59433	BRACKET.....	EA	1
8	5	PAFZZ	5815-00-370-1487	152507	59433	ROLLER, DETENT.....	EA	2
8	6	PAFZZ	5365-00-816-4239	MS16622-1012	96906	RING.....	EA	2
8	7	PAFZZ	5307-00-370-1486	152505	59433	STUD, THREADED.....	EA	1
8	8	PAFZZ	5305-00-370-0926	151692	59433	SCREW, MACHINE.....	EA	4
8	9	PAFZZ	5310-00-194-1007	2191	59433	WASHER, LOCK.....	EA	19
8	10	PAFZZ	5815-00-370-1490	152510	59433	LEVER.....	EA	2
8	11	PAFZZ	5360-00-526-1650	7603	59433	SPRING, HELICAL, EXTE.....	EA	1
8	12	PAFZZ	5815-00-370-1719	152511	59433	GUIDE.....	EA	1
8	13	PAFZZ	5815-00-530-3178	150927	59433	WICK.....	EA	2
8	14	PAFZZ	5310-00-392-2045	125011	59433	WASHER, FLAT.....	EA	3
8	15	PAFZZ	5310-00-209-3861	110743	59433	WASHER, LOCK.....	EA	5
8	16	PAFZZ	5310-00-194-8195	3599	59433	NUT, PLAIN, HEXAGON.....	EA	1
8	17	PAFZZ	5305-00-370-0809	151152	59433	SCREW, MACHINE.....	EA	2
8	18	PAFZZ	5815-00-370-1517	152579	59433	TRACK.....	EA	1
8	19	PAFZZ	5310-00-599-8250	90504	59433	WASHER, FLAT.....	EA	2
8	20	PAFZZ	5307-00-370-0629	150800	59433	STUD.....	EA	2
8	21	PAFZZ	3020-00-520-1311	150224	59433	PULLEY, GROOVE.....	EA	2
8	22	PAFZZ	5365-00-200-6707	119652	59433	RING, RETAINING.....	EA	4
8	23	PAFZZ	5815-00-370-0392	150709	59433	SLEEVE.....	EA	2
8	24	PAFZZ	5815-00-370-0403	150750	59433	PLATE.....	EA	1
8	25	PAFZZ	5815-00-370-0404	150751	59433	BLOCK, GUIDE.....	EA	1
8	26	PAFZZ	5305-00-208-6407	150710	59433	SCREW, MACHINE.....	EA	2
8	27	PAFZZ	5305-00-208-6430	151630	59433	SCREW, MACHINE.....	EA	4
8	28	PAFZZ	5305-00-514-7391	153817	59433	SCREW, MACHINE.....	EA	2
8	29	PAFZZ	5305-00-298-2472	151632	59433	SCREW, MACHINE.....	EA	2
8	30	PAFZZ	5310-00-193-7591	7002	59433	WASHER, FLAT.....	EA	2
8	31	PAFZZ	5815-00-370-0634	150806	59433	PLATE.....	EA	4
8	32	PAFZZ	5305-00-370-0922	151657	59433	SCREW, MACHINE.....	EA	5
8	33	PAFZZ	5310-00-285-8088	76461	59433	WASHER, FLAT.....	EA	1
8	34	PAFZZ	5305-00-637-5471	150909	59433	SCREW, SHOULDER.....	EA	1
8	35	PAFZZ	5815-00-370-0412	150237	59433	LEVER.....	EA	1
8	36	PAFZZ	5815-00-370-0635	150807	59433	RETAINER, OIL.....	EA	2
8	37	PAFZZ	5365-00-370-0633	150805	59433	SHIM.....	EA	2
8	38	PAFZZ	5310-00-208-8716	3598	59433	NUT, PLAIN, HEXAGON.....	EA	5
8	39	PAFZZ	5815-00-412-9165	150554	59433	PLATE.....	EA	1
8	40	PAFZZ	5815-00-370-0586	150721	59433	ARM.....	EA	1

(1) ILLUSTRATION		(2)	(3)	(4)	(5)	(6)	(7)	(8)
(a) FIG NO	(b) ITEM NO.	SMR CODE	NATIONAL STOCK NUMBER	PART NUMBER	FSCM	DESCRIPTION	U/M	QTY INC IN UNIT
						USABLE ON CODE		
8	41	PAFZZ	5310-00-281-8823	89096	59433	WASHER, FLAT.....	EA	2
8	42	PAFZZ	5305-00-207-7352	151685	59433	SCREW, MACHINE.....	EA	1
8	43	PAFZZ	5815-00-886-6323	164316	59433	PLATE CLAMP.....	EA	1
8	44	PAFZZ	5815-00-069-8264	164314	59433	PLATE.....	EA	1
8	45	PAFZZ	5390-00-448-1782	45816	59433	WICK.....	EA	1
8	46	PAFZZ	5815-00-370-1493	152521	59433	SLIDE.....	EA	1
8	47	PAFZZ	5815-00-091-9575	153173	59433	PLATE, CLAMP.....	EA	2
8	48	PAFZZ	3120-00-287-8153	150705	59433	BEARING, SLEEVE.....	EA	2
8	49	PAFZZ	5815-00-370-0585	150722	59433	ARM.....	EA	1
8	50	PAFZZ	5815-00-370-0365	150255	59433	BUSHING.....	EA	2
8	51	PAFZZ	5310-00-323-7693	150926	59433	WASHER, FLAT.....	EA	4
8	52	PAFZZ	5365-00-598-1231	119651	59433	RING, RETAINING.....	EA	4
8	53	PAFZZ	5815-00-091-9578	153172	59433	SPRING.....	EA	2
8	54	PAFZZ	5815-00-091-9581	153175	59433	LINK.....	EA	1
8	55	PAFZZ	5305-00-638-2303	151722	59433	SCREW, MACHINE.....	EA	4
8	56	PAFZZ	5815-00-530-3179	150929	59433	WICK.....	EA	1
8	57	PAFZZ	5305-00-638-6054	150219	59433	SCREW, MACHINE.....	EA	2
8	58	PAFZZ	5815-00-091-9569	153183	59433	SLIDE.....	EA	1
8	59	PAFZZ	5815-00-091-9580	153180	59433	LINK.....	EA	1
8	60	PAFZZ	5360-00-448-1433	42661	59433	SPRING, HELICAL.....	EA	2
8	61	XDFZZ		150928	59433	FELT.....	EA	1
8	62	PAFZZ	5815-00-091-9570	153181	59433	LINK.....	EA	1
8	63	PAFZZ	5815-00-091-9582	153176	59433	LINK.....	EA	1
8	64	PAFZZ	5815-00-412-9187	150728	59433	RAIL.....	EA	1

32/(33 blank)



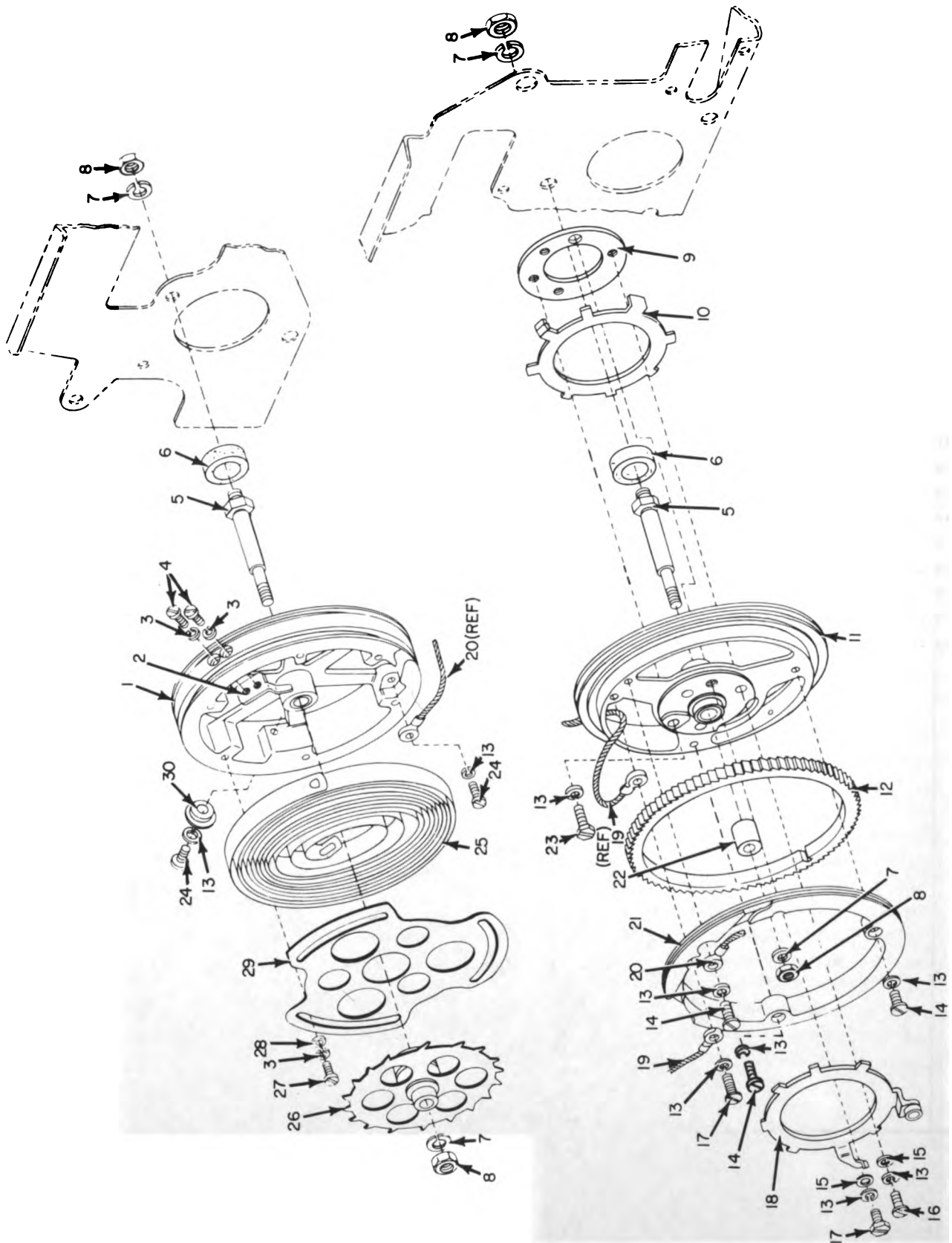

Figure 9. Automatic Typing Unit, Spring Drum and Spacing Drum.

ELOTM011

## SECTION 11

TM11-5815-263-34P

(1) ILLUSTRATION		(2)	(3)	(4)	(5)	(6)	(7)	(8)
(a) FIG NO.	(b) ITEM NO.	SMR CODE	NATIONAL STOCK NUMBER	PART NUMBER	FSCM	DESCRIPTION  USABLE ON CODE	U/M	QTY INC IN UNIT
9	1	PAFZZ	5815-00-370-0645	150827	59433	DRUM.....	EA	1
9	2	XDFZZ	5815-00-370-0377	150843	59433	PLATE.....	EA	1
9	3	PAFZZ	5310-00-209-3861	110743	59433	WASHER, LOCK.....	EA	4
9	4	PAFZZ	5305-00-207-7352	151685	59433	SCREW, MACHINE.....	EA	2
9	5	PAFZZ	5307-00-207-7730	150197	59433	STUD, SHOULDERED.....	EA	2
9	6	PAFZZ	5815-00-125-8116	74755	59433	WICK.....	EA	2
9	7	PAFZZ	5310-00-638-4317	2649	59433	WASHER.....	EA	4
9	8	PAFZZ	5310-00-208-8718	74807	59433	NUT.....	EA	4
9	9	PAFZZ	5365-00-652-7321	154623	59433	RING, RETAINING.....	EA	1
9	10	PAFZZ	5815-00-652-1585	154626	59433	RING.....	EA	1
9	11	PAFZZ	5815-00-652-1586	154627	59433	DRUM ASSEMBLY.....	EA	1
9	12	PAFZZ	5815-00-370-1120	150798	59433	RATCHET WHEEL.....	EA	1
9	13	PAFZZ	5310-00-194-1007	2191	59433	WASHER, LOCK.....	EA	9
9	14	PAFZZ	5305-00-208-6431	151658	59433	SCREW, MACHINE.....	EA	3
9	15	PAFZZ	5310-00-193-7591	7002	59433	WASHER, FLAT.....	EA	2
9	16	PAFZZ	5305-00-208-6432	151631	59433	SCREW, MACHINE.....	EA	3
9	17	PAFZZ	5305-00-208-6433	151346	59433	SCREW, MACHINE.....	EA	2
9	18	PAFZZ	5815-00-652-1584	154624	59433	RING ASSEMBLY.....	EA	1
9	19	PAFZZ	5815-00-370-1116	150712	59433	WIRE ROPE.....	EA	1
9	20	PAFZZ	5815-00-370-1113	150225	59433	ROPE ASSEMBLY.....	EA	1
9	21	PAFZZ	5815-00-370-0647	150838	59433	RING, RETAINER.....	EA	1
9	22	PAFZZ	5815-00-370-0494	150206	59433	SPACER.....	EA	1
9	23	XDFZZ		153622	59433	SCREW.....	EA	1
9	24	PAFZZ	5305-00-208-6434	151618	59433	SCREW, MACHINE.....	EA	2
9	25	PAFZZ	5815-00-448-3826	74272	59433	SPRING.....	EA	1
9	26	PAFZZ	5815-00-370-0418	150251	59433	RATCHET.....	EA	1
9	27	PAFZZ	5305-00-207-7113	151637	59433	SCREW, MACHINE.....	EA	2
9	28	PAFZZ	5310-00-392-2045	125011	59433	WASHER, FLAT.....	EA	2
9	29	PAFZZ	5815-00-370-0627	150796	59433	DISK.....	EA	1
9	30	PAFZZ	5815-00-370-0203	151619	59433	BUSHING.....	EA	1

35/(36 blank)





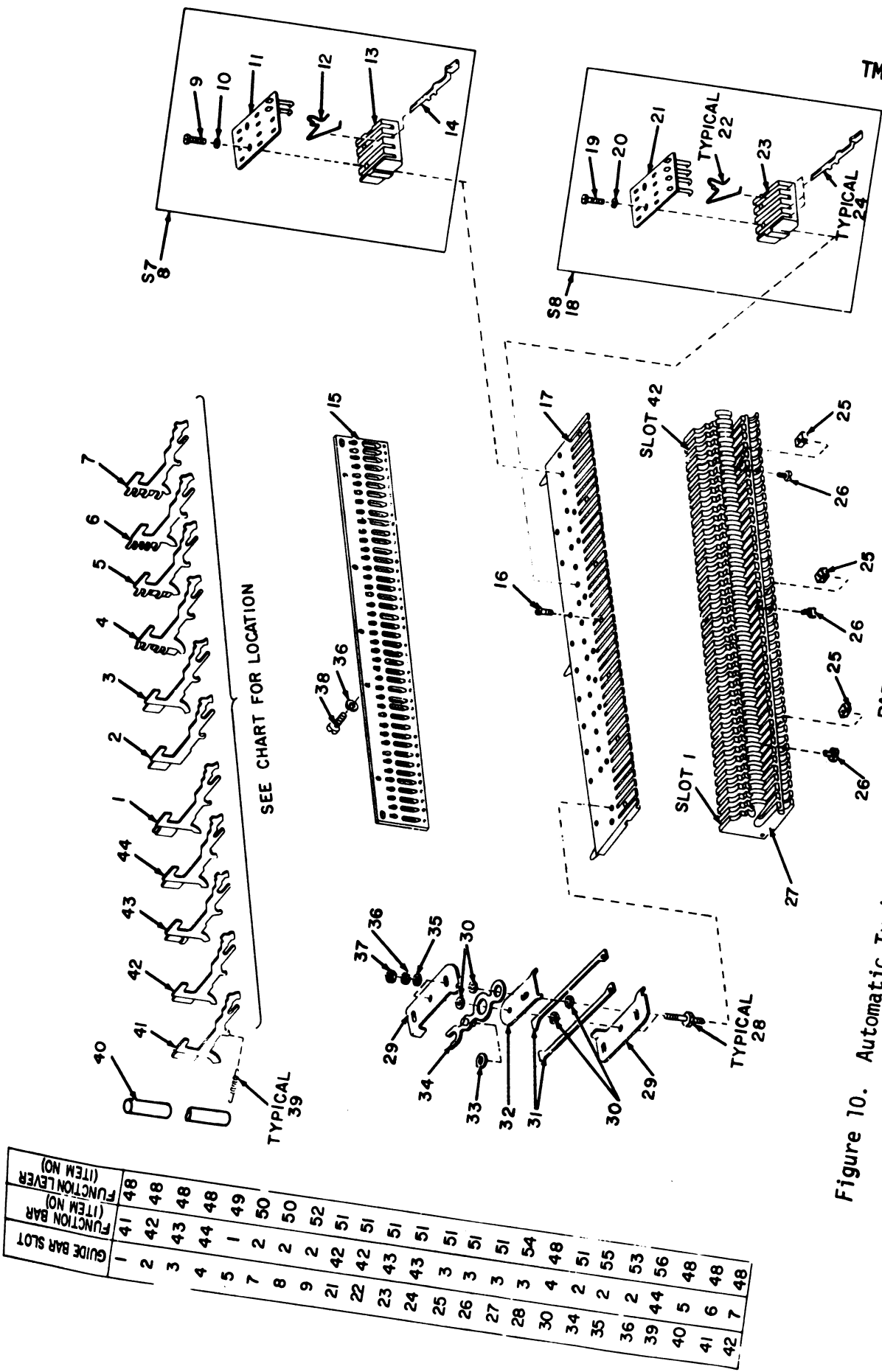
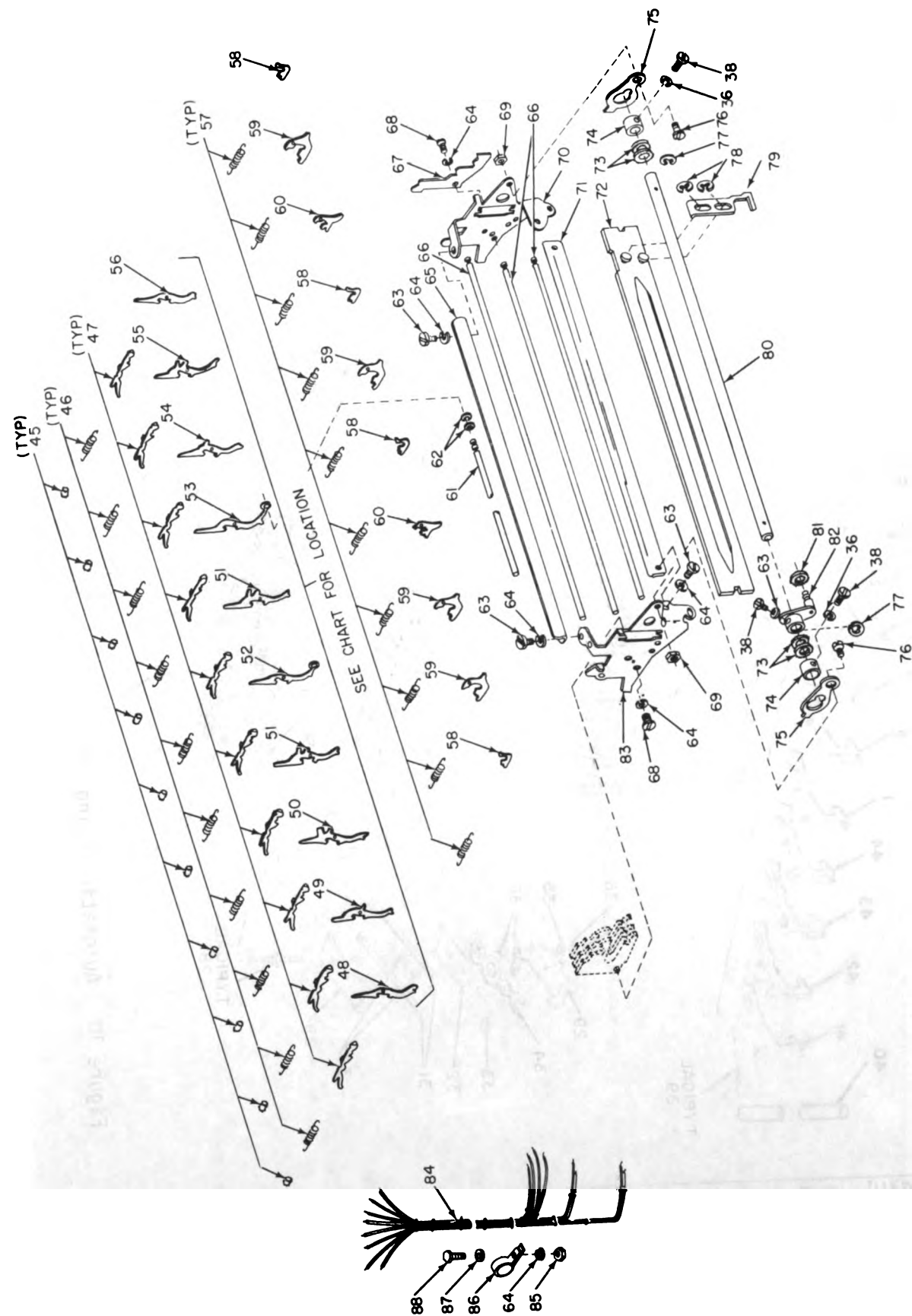

Figure 10. Automatic Typing Unit, Function Box Arrangement (Sheet 1 of 2).

GUIDE BAR SLOT	FUNCTION BAR (ITEM NO)	FUNCTION LEVER (ITEM NO)
1	41	48
2	42	48
3	43	48
4	44	48
5	1	49
7	2	50
8	2	50
9	2	52
21	42	51
22	42	51
23	43	51
24	43	51
25	3	51
26	3	51
27	3	51
28	3	54
30	4	48
34	2	51
35	2	55
36	2	53
39	44	56
40	5	48
41	6	48
42	7	48



NOTE: ITEMS 58, 59, 60 ARE SHOWN AS TYPICAL OF INSTALLATION

EXPLODED VIEW

ELOTMO13

Figure 10. Automatic Typing Unit, Function Box Arrangement (Sheet 2 of 2).

SECTION II

TM11-5815-249-34P

(1) ILLUSTRATION		(2)	(3)	(4)	(5)	(6)	(7)	(8)
(a) FIG NO.	(b) ITEM NO.	BMR CODE	NATIONAL STOCK NUMBER	PART NUMBER	FSCM	DESCRIPTION	USABLE ON CODE	QTY INC IN UNIT
10	1	PAFZZ	5815-00-370-1554	152667	59433	LEVER.....	EA	1
10	2	XDFZZ		152669	59433	LEVER.....	EA	6
10	3	PAFZZ	5815-00-679-8548	153440	59433	BAR, UNIVERSAL.....	EA	4
10	4	XDFZZ		152673	59433	BAR, FUNCTION UC H.....	EA	1
10	5	PAFZZ	5815-00-566-8827	153435	59433	BAR.....	EA	1
10	6	XDFZZ		153437	59433	BAR.....	EA	1
10	7	PAFZZ	5815-00-370-1555	152668	59433	LEVER.....	EA	1
10	8	XDFFF		157097	59433	FUNCTION SWITCH.....	EA	1
10	9	PAFZZ	5305-00-638-4017	151689	59433	SCREW, MACHINE.....	EA	2
10	10	PAFZZ	5310-00-209-3861	110743	59433	WASHER, LOCK.....	EA	2
10	11	XDFZZ	5815-00-893-4213	157892	59433	PLATE.....	EA	1
10	12	PAFZZ	5815-00-677-0425	157889	59433	SPRING.....	EA	1
10	13	PAFZZ	5815-00-739-9603	172525	59433	SWITCH ASSEMBLY.....	EA	1
10	14	PAFZZ	5815-00-677-0093	157887	59433	ARM.....	EA	1
10	15	PAFZZ	5815-00-370-1560	152651	59433	PLATE, GUIDE.....	EA	1
10	16	PAFZZ	5305-00-370-0562	150543	59433	SCREW, MACHINE.....	EA	7
10	17	PAFZZ	5815-00-679-8492	153322	59433	GUIDE.....	EA	1
10	18	XDFFF		160217	59433	FUNCTION SWITCH.....	EA	1
10	19	PAFZZ	5305-00-638-4017	151689	59433	SCREW, MACHINE.....	EA	2
10	20	XDFZZ		110473	59433	WASHER, LOCK.....	EA	2
10	21	XDFZZ	5815-00-893-4213	157892	59433	PLATE.....	EA	1
10	22	PAFZZ	5815-00-677-0425	157889	59433	SPRING.....	EA	3
10	23	PAFZZ	5815-00-739-9603	172525	59433	SWITCH ASSEMBLY.....	EA	1
10	24	PAFZZ	5815-00-677-0093	157887	59433	ARM.....	EA	3
10	25	PAFZZ	5815-00-412-9182	150689	59433	BLOCK, GUIDE.....	EA	3
10	26	PAFZZ	5305-00-286-3646	5740	59433	SCREW, MACHINE.....	EA	3
10	27	PAFZZ	5815-00-370-1619	152652	59433	BAR, GUIDE.....	EA	1
10	28	PAFZZ	5815-00-524-3414	153644	59433	STUD.....	EA	2
10	29	PAFZZ	5815-00-784-4338	155933	59433	PLATE.....	EA	2
10	30	PAFZZ	5365-00-753-2227	103863	59433	SPACER, SLEEVE.....	EA	4
10	31	PAFZZ	5815-00-784-4362	155938	59433	SLIDE.....	EA	2
10	32	PAFZZ	5815-00-784-4360	155934	59433	PLATE.....	EA	1
10	33	PAFZZ	5310-00-514-7345	153609	59433	WASHER, FLAT.....	EA	1
10	34	PAFZZ	5815-00-784-4361	155935	59433	FORK.....	EA	1
10	35	PAFZZ	5310-00-392-2045	125011	59433	WASHER, FLAT.....	EA	2
10	36	PAFZZ	5310-00-209-3861	110743	59433	WASHER, LOCK.....	EA	9
10	37	PAFZZ	5310-00-194-8195	3999	59433	NUT, PLAIN, HEXAGON.....	EA	2
10	38	PAFZZ	5305-00-207-7113	151637	59433	SCREW, MACHINE.....	EA	9
10	39	PAFZZ	5360-00-526-3862	4703	59433	SPRING, METALLIC, EXTE.....	EA	24
10	40	PAFZZ	5970-00-805-6801	155751	59433	SLEEVE, INSULATING.....	EA	1

## SECTION II

TALL-5815-243-34P

(1) ILLUSTRATION		(2)	(3)	(4)	(5)	(6) DESCRIPTION	(7)	(8)
(a) FIG NO.	(b) ITEM NO.	SMR CODE	NATIONAL STOCK NUMBER	PART NUMBER	FSCM	USABLE ON CODE	U/M	QTY INC IN UNIT
10	41	PAFZZ	5815-00-302-3768	152675	59433	BAR, FUNCTION.....	EA	1
10	42	PAFZZ	5815-00-370-1553	152666	59433	BAR, FUNCTION.....	EA	3
10	43	PAFZZ	5815-00-370-1552	152665	59433	BAR, FUNCTION.....	EA	3
10	44	PAFZZ	5815-00-370-1558	152671	59433	BAR, FUNCTION.....	EA	2
10	45	PAFZZ	5815-00-227-1492	72522	59433	WICK.....	EA	24
10	46	PAFZZ	5815-00-567-2213	157240	59433	SPRING.....	EA	24
10	47	PAFZZ	5815-00-370-1420	152653	59433	PAML, TYPING UNIT.....	EA	24
10	48	PAFZZ	5815-00-370-1416	152641	59433	LEVER.....	EA	8
10	49	PAFZZ	5815-00-712-6247	162059	59433	LEVER.....	EA	1
10	50	PAFZZ	5815-00-370-1421	152659	59433	LEVER.....	EA	2
10	51	PAFZZ	5815-00-525-1057	152121	59433	LEVER.....	EA	8
10	52	PAFZZ	5815-00-649-8073	154647	59433	LEVER, FUNCTION.....	EA	1
10	53	PAFZZ	5815-00-776-4596	163271	59433	LEVER, FUNCTION.....	EA	1
10	54	PAFZZ	5815-00-679-8383	152298	59433	LEVER, FUNCTION.....	EA	1
10	55	PAFZZ	5815-00-776-4594	161649	59433	LEVER.....	EA	1
10	56	PAFZZ	5815-00-370-1417	152642	59433	LEVER.....	EA	1
10	57	PAFZZ	5368-00-448-4129	90517	59433	SPRING, HELICAL, EXTE.....	EA	24
10	58	PAFZZ	5815-00-370-1549	152660	59433	PLATE, SPRING.....	EA	11
10	59	PAFZZ	5815-00-652-1580	154613	59433	LATCH.....	EA	11
10	60	PAFZZ	5815-00-525-0974	152089	59433	LATCH.....	EA	2
10	61	PAFZZ	5815-00-775-7713	153318	59433	SHAFT.....	EA	1
10	62	PAFZZ	5365-00-816-4239	MS16633-1012	96906	RING.....	EA	2
10	63	PAFZZ	5305-00-370-0926	151692	59433	SCREW, MACHINE.....	EA	3
10	64	PAFZZ	5310-00-194-1007	2191	59433	WASHER, LOCK.....	EA	7
10	65	PAFZZ	5815-00-370-0560	150544	59433	HANDLE.....	EA	1
10	66	PAFZZ	5815-00-370-0557	150547	59433	SHAFT.....	EA	3
10	67	PAFZZ	5815-00-333-2564	152889	59433	PLATE, RETAINER.....	EA	1
10	68	PAFZZ	5305-00-370-0922	151657	59433	SCREW, MACHINE.....	EA	2
10	69	PAFZZ	5310-00-194-8166	3606	59433	NUT, PLAIN, HEXAGON.....	EA	2
10	70	PAFZZ	5815-00-679-8482	153299	59433	BRACKET.....	EA	1
10	71	PAFZZ	5340-00-679-8581	153581	59433	BRACKET, ANGLE.....	EA	1
10	72	PAFZZ	5815-00-895-3386	153302	59433	BLADE.....	EA	1
10	73	PAFZZ	5310-00-297-7347	4586	59433	WASHER, FLAT.....	EA	4
10	74	PAFZZ	5815-00-679-8478	153294	59433	CAN.....	EA	2
10	75	PAFZZ	5815-00-679-8483	153301	59433	ARM.....	EA	2
10	76	PAFZZ	5815-00-652-1591	155099	59433	SCREW.....	EA	2
10	77	PAFZZ	5365-00-721-7680	119653	59433	RING, RETAINING.....	EA	2
10	78	PAFZZ	5365-00-998-1231	119651	59433	RING, RETAINING.....	EA	2
10	79	PAFZZ	5815-00-775-7708	153303	59433	SLIDE, STRIPPER.....	EA	1
10	80	PAFZZ	5815-00-679-8479	153295	59433	SHAFT.....	EA	1

SECTION II

TML-5015-243-349

(1) ILLUSTRATION		(2)	(3)	(4)	(5)	(6)	(7)	(8)
(a) FIG NO.	(b) ITEM NO.	SMR CODE	NATIONAL STOCK NUMBER	PART NUMBER	FSCM	DESCRIPTION  USABLE ON CODE	U/M	QTY INC IN UNIT
10	81	PAFZZ	5310-00-370-0132	151222	59433	WASHER, FELT.....	EA	1
10	82	PAFZZ	5015-00-679-0477	153291	59433	ARM.....	EA	1
10	83	PAFZZ	5015-00-679-0481	153298	59433	BRACKET.....	EA	1
10	84	XDFZZ		161082	59433	CABLE.....	EA	1
10	85	PAFZZ	5310-00-200-8716	3598	59433	NUT, PLAIN, HEXAGON.....	EA	1
10	86	PAFZZ	5340-00-969-6502	121245	59433	CLAMP.....	EA	1
10	87	PAFZZ	5310-00-194-1476	125015	59433	WASHER, FLAT.....	EA	1
10	88	PAFZZ	5305-00-208-6434	151618	59433	SCREW, MACHINE.....	EA	1
						41/42 blank)		



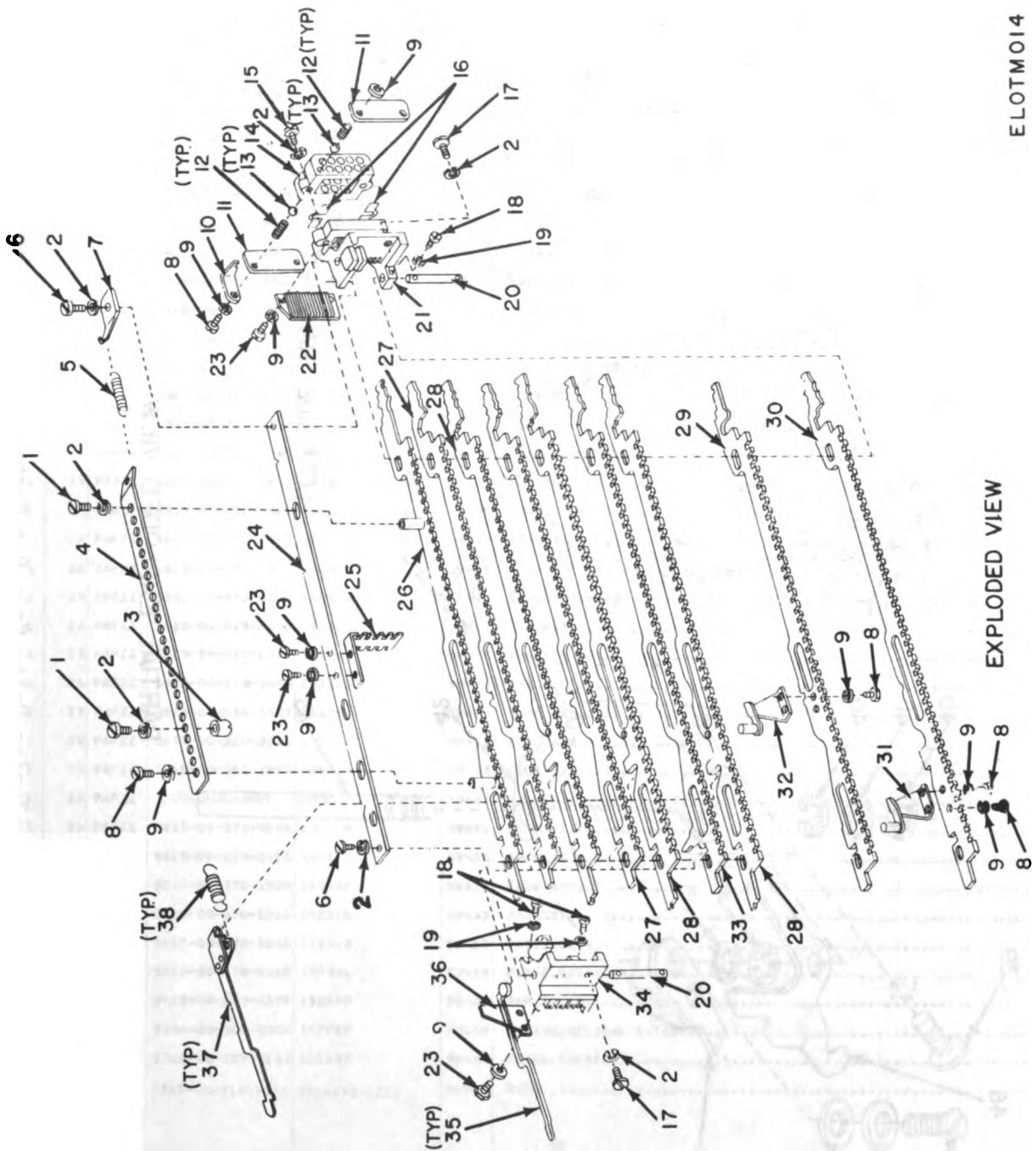

ELOTMO14

EXPLODED VIEW

Figure 11. Automatic Typing Unit, Code Bar Mechanism (Sheet 1 of 2).



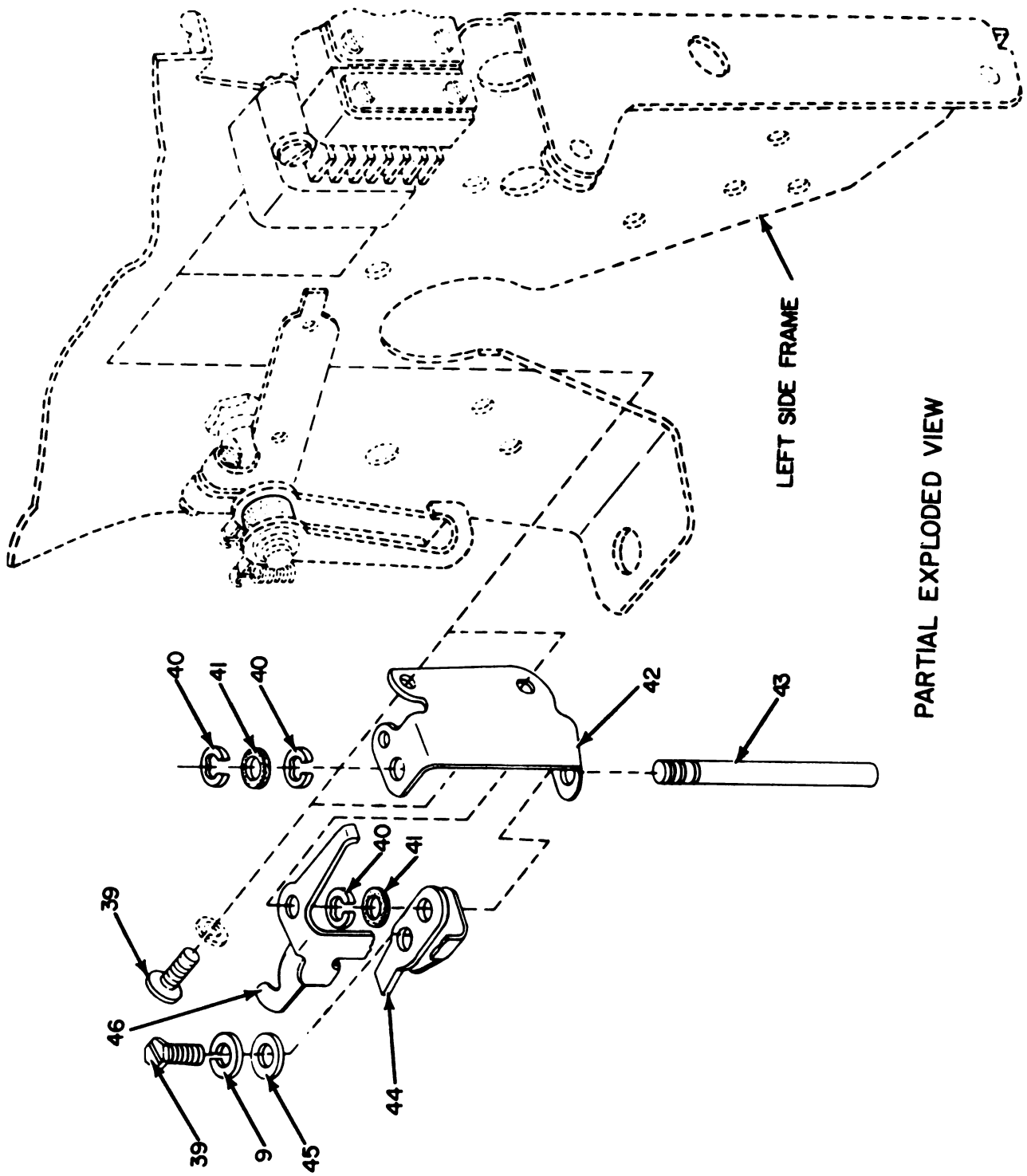

PARTIAL EXPLODED VIEW

LEFT SIDE FRAME

Figure 11. Automatic Typing Unit, Code Bar Mechanism (Sheet 2 of 2). ELOTM015

(1) ILLUSTRATION		(2)	(3)	(4)	(5)	(6)	(7)	(8)
(a) FIG NO.	(b) ITEM NO.	SMR CODE	NATIONAL STOCK NUMBER	PART NUMBER	FSCM	DESCRIPTION	U/M	QTY INC IN UNIT
						USABLE ON CODE		
11	1	PAFZZ	5305-00-638-2303	151722	59433	SCREW, MACHINE.....	EA	2
11	2	PAFZZ	5310-00-194-1007	2191	59433	WASHER, LOCK.....	EA	7
11	3	PAFZZ	5310-00-652-2505	153603	59433	NUT.....	EA	7
11	4	XDFZZ	5815-00-679-8588	153605	59433	BRACKET.....	EA	1
11	5	PAFZZ	5360-00-526-3835	J1636	59433	SPRING, HELICAL, EXTE.....	EA	1
11	6	PAFZZ	5305-00-208-6430	151630	59433	SCREW, MACHINE.....	EA	2
11	7	PAFZZ	5340-00-701-6382	153600	59433	BRACKET, ANGLE.....	EA	1
11	8	PAFZZ	5305-00-378-0809	151152	59433	SCREW, MACHINE.....	EA	5
11	9	PAFZZ	5310-00-209-3861	110743	59433	WASHER, LOCK.....	EA	11
11	10	PAFZZ	5340-00-701-3846	154650	59433	BRACKET, ANGLE.....	EA	1
11	11	PAFZZ	5815-00-370-0601	150293	59433	PLATE, RETAINER.....	EA	2
11	12	PAFZZ	5360-00-663-3310	150535	59433	SPRING, HELICAL, COMP.....	EA	14
11	13	PAFZZ	3110-00-370-0563	150537	59433	BALL, BEARING.....	EA	14
11	14	PAFZZ	5815-00-370-1724	152572	59433	BRACKET.....	EA	1
11	15	PAFZZ	5305-00-208-6434	151618	59433	SCREW, MACHINE.....	EA	1
11	16	PAFZZ	5365-00-370-0589	150302	59433	SHIM.....	EA	6
11	17	PAFZZ	5305-00-370-0922	151657	59433	SCREW, MACHINE.....	EA	2
11	18	PAFZZ	5305-00-298-2485	42827	59433	SCREW, MACHINE.....	EA	3
11	19	PAFZZ	5310-00-524-3413	153819	59433	WASHER, LOCK.....	EA	3
11	20	PAFZZ	5815-00-370-0582	150289	59433	POST, CODE BAR.....	EA	2
11	21	PAFZZ	5815-00-370-1515	152575	59433	BRACKET.....	EA	1
11	22	PAFZZ	5815-00-370-1986	152574	59433	PLATE, GUIDE.....	EA	1
11	23	PAFZZ	5305-00-638-9907	110434	59433	SCREW, MACHINE.....	EA	4
11	24	PAFZZ	5815-00-679-8491	153321	59433	BRACKET.....	EA	1
11	25	PAFZZ	5815-00-370-0507	150304	59433	BRACKET.....	EA	1
11	26	PAFZZ	5815-00-679-8490	153320	59433	BAR.....	EA	1
11	27	PAFZZ	5815-00-370-1507	152551	59433	CODE BAR.....	EA	2
11	28	PAFZZ	5815-00-320-8116	152256	59433	CODE BAR.....	EA	3
11	29	PAFZZ	5815-00-652-2490	153319	59433	CODE BAR.....	EA	1
11	30	PAFZZ	5815-00-021-5869	170066	59433	BAR.....	EA	1
11	31	PAFZZ	5815-00-370-0606	150288	59433	BRACKET.....	EA	1
11	32	PAFZZ	5815-00-679-8488	153315	59433	BRACKET.....	EA	1
11	33	PAFZZ	5815-00-370-1508	152552	59433	CODE BAR.....	EA	1
11	34	PAFZZ	5815-00-370-1516	152576	59433	BRACKET.....	EA	1
11	35	PAFZZ	5815-00-370-1840	152548	59433	BAR.....	EA	3
11	36	PAFZZ	5815-00-370-0510	150301	59433	PLATE, RETAINER.....	EA	1
11	37	PAFZZ	5815-00-679-8379	152255	59433	BAR.....	EA	3
11	38	PAFZZ	5360-00-309-0809	152257	59433	SPRING, HELICAL, EXTE.....	EA	3
11	39	PAFZZ	5305-00-207-7113	151637	59433	SCREW, MACHINE.....	EA	2
11	40	PAFZZ	5365-00-816-4239	MS16633-1012	96906	RING.....	EA	2

## SECTION II

TMI-5815-263-34P

(1) ILLUSTRATION		(2)	(3)	(4)	(5)	(6) DESCRIPTION	(7)	(8)
(a) FIG NO.	(b) ITEM NO.	SMR CODE	NATIONAL STOCK NUMBER	PART NUMBER	PSCN	USABLE ON CODE	U/M	QTY INC IN UNIT
11	41	PAFZZ	5330-00-171-9974	93758	59433	FELT, MECHANICAL, PRE.....	EA	2
11	42	XDFZZ		153566	59433	BRACKET.....	EA	1
11	43	PAFZZ	5815-00-679-8692	157049	59433	PIN.....	EA	1
11	44	PAFZZ	5815-00-679-8691	157048	59433	LEVER.....	EA	1
11	45	PAFZZ	5310-00-392-2045	125011	59433	WASHER, FLAT.....	EA	1
11	46	PAFZZ	5815-00-679-8690	157047	59433	LEVER.....	EA	1

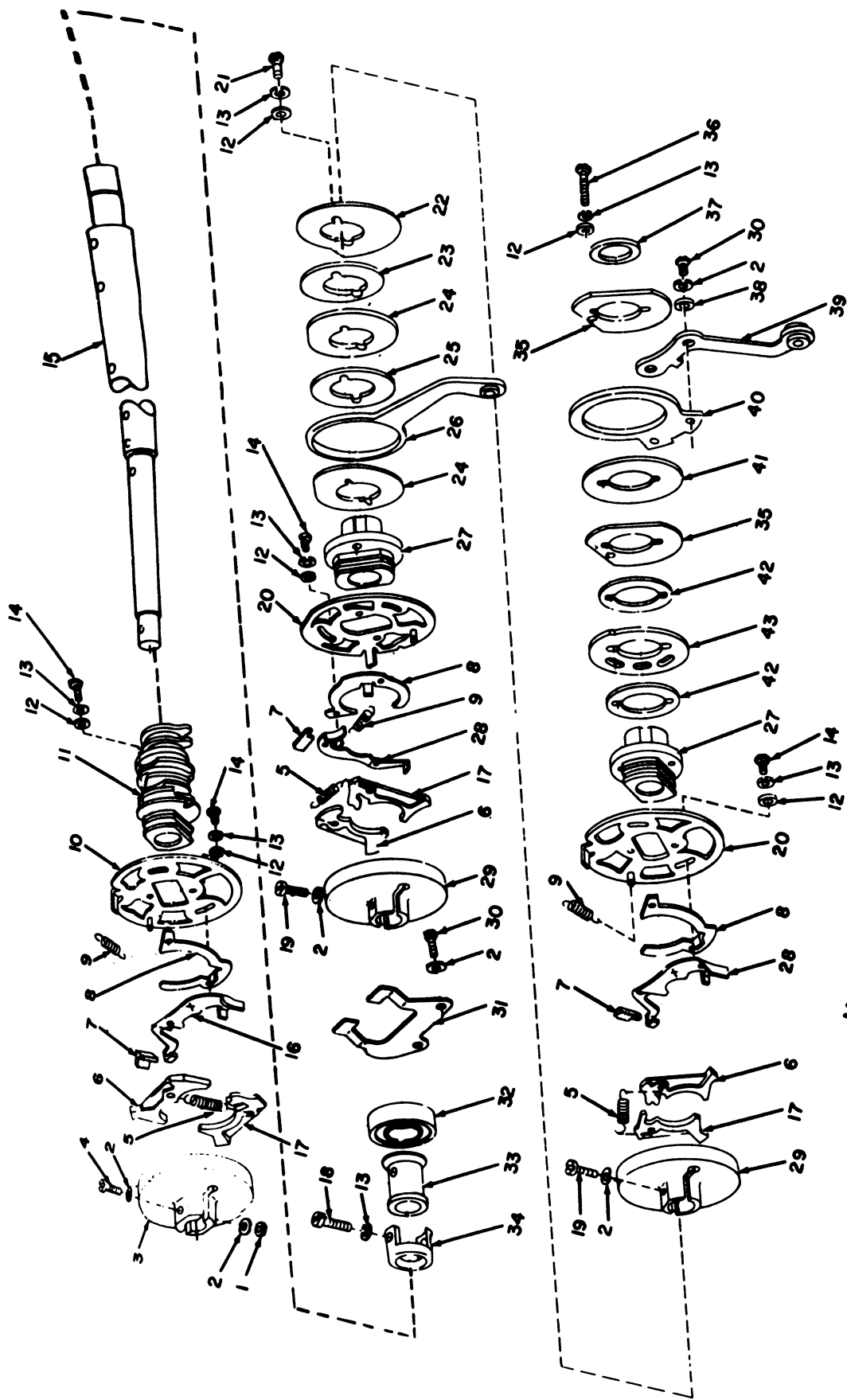
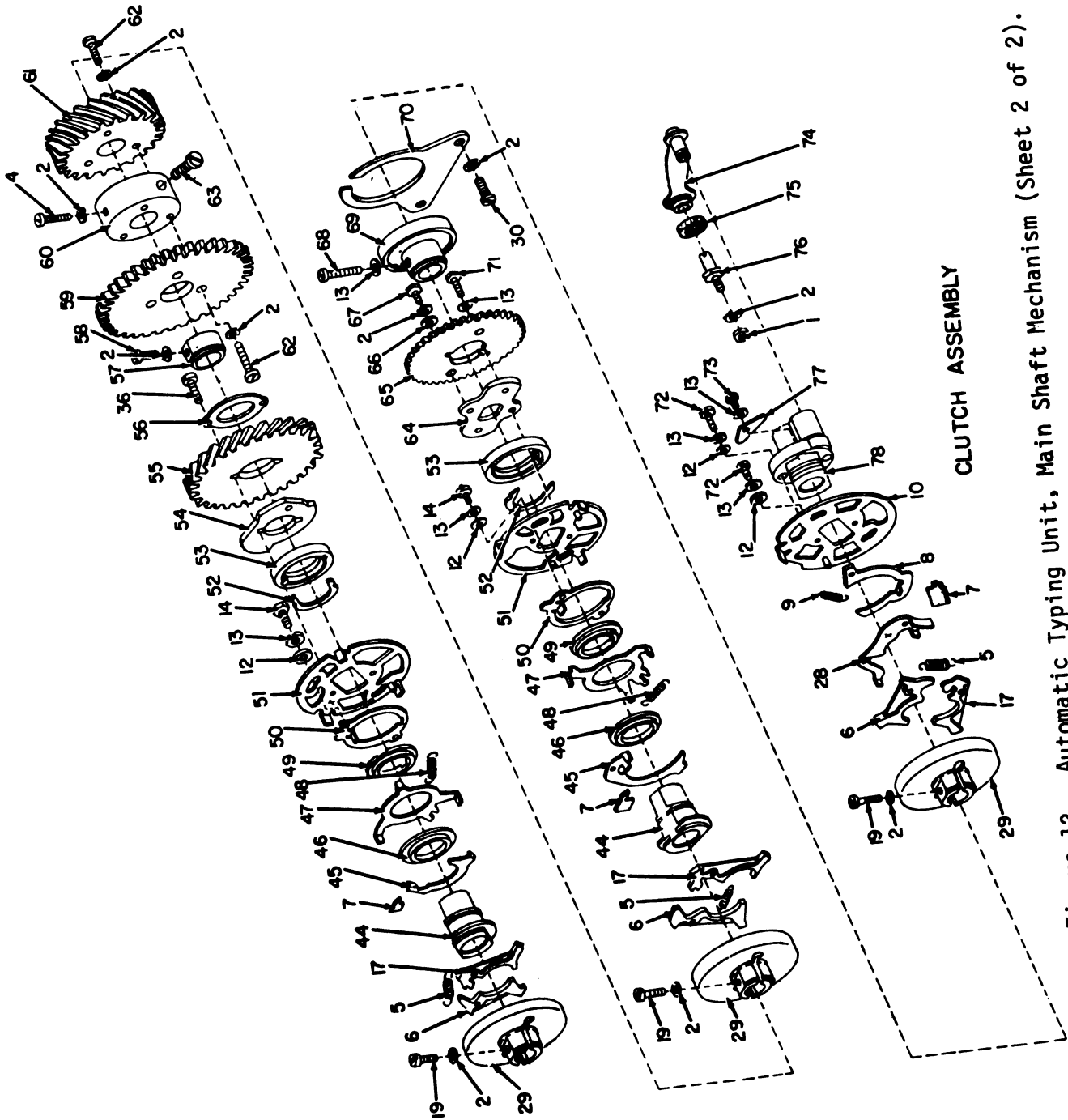

Figure 12. Automatic Typing Unit, Main Shaft Mechanism (Sheet 1 of 2)



ELOTMO17

CLUTCH ASSEMBLY

Figure 12. Automatic Typing Unit, Main Shaft Mechanism (Sheet 2 of 2).

SECTION II

TN11-5615-263-34P

(1) ILLUSTRATION		(2)	(3)	(4)	(5)	(6)	(7)	(8)
(a) FIG NO.	(b) ITEM NO.	SNR CODE	NATIONAL STOCK NUMBER	PART NUMBER	PSCN	DESCRIPTION  USABLE ON CODE	U/M	QTY INC IN UNIT
12	1	PAFZZ	5810-00-208-0716	3598	99433	NUT, PLAIN, HEXAGON.....	EA	2
12	2	PAFZZ	5810-00-194-1007	2191	99433	WASHER, LOCK.....	EA	19
12	3	PAFZZ	5815-00-370-0243	150001	99433	DRUM, CLUTCH.....	EA	1
12	4	PAFZZ	5305-00-208-6404	151642	99433	SCREW, MACHINE.....	EA	2
12	5	PAFZZ	5360-00-664-2139	150241	99433	SPRING, HELICAL, EXTE.....	EA	6
12	6	PAFZZ	5815-00-370-1060	150044	99433	SHOE, CLUTCH.....	EA	6
12	7	PAFZZ	9300-00-174-0940	150029	99433	NICK.....	EA	6
12	8	PAFZZ	5815-00-370-0937	150013	99433	ARM.....	EA	4
12	9	PAFZZ	5360-00-663-3355	151728	99433	SPRING, HELICAL, EXTE.....	EA	4
12	10	PAFZZ	5815-00-652-1509	154694	99433	DISC.....	EA	2
12	11	PAFZZ	5815-00-370-1250	152450	99433	CAM, SELECTOR.....	EA	1
12	12	PAFZZ	5810-00-208-0873	42823	99433	WASHER, FLAT.....	EA	10
12	13	PAFZZ	5810-00-209-3061	110743	99433	WASHER, LOCK.....	EA	14
12	14	PAFZZ	5305-00-208-6405	151737	99433	SCREW, MACHINE.....	EA	6
12	15	PAFZZ	5815-00-370-1483	152447	99433	SHAFT.....	EA	1
12	16	PAFZZ	5815-00-370-1009	151640	99433	LEVER.....	EA	1
12	17	PAFZZ	5815-00-370-1059	150043	99433	SHOE, CLUTCH.....	EA	6
12	18	PAFZZ	5305-00-630-4017	151689	99433	SCREW, MACHINE.....	EA	1
12	19	PAFZZ	5305-00-208-6403	150040	99433	SCREW, MACHINE.....	EA	5
12	20	PAFZZ	3010-00-324-3428	155047	99433	DISK, CLUTCH CAM.....	EA	2
12	21	PAFZZ	5305-00-514-7392	155046	99433	SCREW, MACHINE.....	EA	2
12	22	PAFZZ	5815-00-370-1110	150004	99433	CAM.....	EA	1
12	23	PAFZZ	5815-00-370-0265	150016	99433	SPACER.....	EA	1
12	24	PAFZZ	5815-00-370-0400	150050	99433	SPACER, CLUTCH.....	EA	2
12	25	PAFZZ	5815-00-370-0272	150051	99433	SPACER, CLUTCH.....	EA	1
12	26	PAFZZ	5815-00-370-0602	150056	99433	ARM.....	EA	1
12	27	PAFZZ	3120-00-370-0270	158047	99433	BEARING, SLEEVE.....	EA	2
12	28	PAFZZ	5815-00-370-0939	150026	99433	LEVER.....	EA	3
12	29	PAFZZ	5815-00-412-5080	150000	99433	DRUM, CLUTCH.....	EA	5
12	30	PAFZZ	5305-00-208-6430	151630	99433	SCREW, MACHINE.....	EA	4
12	31	PAFZZ	5815-00-370-1725	152573	99433	RETAINER, BEARING.....	EA	1
12	32	PAFZZ	3110-00-554-3073	151633	99433	BEARING, BALL, ANNULA.....	EA	1
12	33	PAFZZ	3120-00-509-0909	153023	99433	BEARING, SLEEVE.....	EA	1
12	34	PAFZZ	5815-00-524-3417	153024	99433	CLAMP, BEARING COLLA.....	EA	1
12	35	PAFZZ	5815-00-566-0022	153293	99433	SPACER.....	EA	2
12	36	PAFZZ	5305-00-638-3026	152007	99433	SCREW, MACHINE.....	EA	3
12	37	PAFZZ	5365-00-679-0493	153323	99433	SPACER, RING.....	EA	1
12	38	PAFZZ	5810-00-193-7591	7002	99433	WASHER, FLAT.....	EA	2
12	39	PAFZZ	5815-00-566-0024	153300	99433	ARM.....	EA	1
12	40	PAFZZ	5815-00-566-0021	153292	99433	PLATE.....	EA	1

## SECTION II

TMI-5815-263-849

(1) ILLUSTRATION		(2)	(3)	(4)	(5)	(6)	(7)	(8)
(a) FIG NO.	(b) ITEM NO.	SMR CODE	NATIONAL STOCK NUMBER	PART NUMBER	FSCM	DESCRIPTION  USABLE ON CODE	U/M	QTY INC IN UNIT
12	41	PAFZZ	5815-00-566-8823	153296	59433	ECCENTRIC.....	EA	1
12	42	PAFZZ	5815-00-566-8830	155044	59433	SPACER.....	EA	2
12	43	PAFZZ	5815-00-566-8829	153576	59433	BAR.....	EA	1
12	44	PAFZZ	3120-00-370-0268	150045	59433	BEARING, SLEEVE.....	EA	2
12	45	PAFZZ	5815-00-370-1058	150027	59433	LEVER.....	EA	2
12	46	PAFZZ	5310-00-596-4770	150830	59433	WASHER, SHOULDERED.....	EA	2
12	47	PAFZZ	5815-00-370-0944	150035	59433	DISK.....	EA	2
12	48	PAFZZ	5360-00-526-1667	151736	59433	SPRING, HELICAL, EXTE.....	EA	2
12	49	PAFZZ	5815-00-370-0703	150841	59433	BEARING, CLUTCH.....	EA	2
12	50	PAFZZ	5815-00-370-0938	150014	59433	DISK.....	EA	2
12	51	PAFZZ	5815-00-370-0942	150033	59433	DISK.....	EA	2
12	52	PAFZZ	5365-00-712-6251	162573	59433	RING, RETAINING.....	EA	2
12	53	PAFZZ	5365-00-378-0891	150831	59433	RING, RETAINING.....	EA	2
12	54	PAFZZ	5815-00-652-1581	154614	59433	CAN.....	EA	1
12	55	PAFZZ	3020-00-370-0464	150091	59433	GEAR, HELICAL.....	EA	1
12	56	PAFZZ	5815-00-370-1260	151794	59433	WASHER, SPECIAL.....	EA	1
12	57	PAFZZ	5815-00-370-0556	150549	59433	COLLAR.....	EA	1
12	58	PAFZZ	5305-00-208-6433	151346	59433	SCREW, MACHINE.....	EA	2
12	59	PAFZZ	5815-00-793-2147	150439	59433	GEAR, SPUR.....	EA	1
12	60	PAFZZ	5815-00-370-1015	150440	59433	HUB.....	EA	1
12	61	PAFZZ	3020-00-370-1016	150441	59433	GEAR, HELICAL.....	EA	1
12	62	PAFZZ	5305-00-298-4530	151693	59433	SCREW, MACHINE.....	EA	2
12	63	PAFZZ	5305-00-298-8480	151690	59433	SCREW, MACHINE.....	EA	2
12	64	PAFZZ	5815-00-091-9596	153235	59433	PLATE, MOUNTING.....	EA	1
12	65	PAFZZ	3020-00-302-6426	153236	59433	GEAR, SPUR.....	EA	1
12	66	PAFZZ	5310-00-205-9842	151610	59433	WASHER, FLAT.....	EA	2
12	67	PAFZZ	5305-00-298-2472	151632	59433	SCREW, MACHINE.....	EA	1
12	68	PAFZZ	5305-00-370-1167	151688	59433	SCREW, MACHINE.....	EA	1
12	69	PAFZZ	3120-00-370-0516	150970	59433	BEARING, SLEEVE.....	EA	1
12	70	PAFZZ	5815-00-370-1503	152537	59433	CLAMP.....	EA	1
12	71	XDFZZ		151732	59433	SCREW.....	EA	2
12	72	PAFZZ	5305-00-207-7352	151683	59433	SCREW, MACHINE.....	EA	2
12	73	PAFZZ	5305-00-638-9907	110434	59433	SCREW, MACHINE.....	EA	1
12	74	PAFZZ	5815-00-370-0416	150244	59433	LINK.....	EA	1
12	75	PAFZZ	5310-00-526-8932	93356	59433	WASHER, FLAT.....	EA	1
12	76	PAFZZ	5307-00-370-0972	150364	59433	STUD, ECCENTRIC.....	EA	1
12	77	PAFZZ	5815-00-369-9164	150010	59433	PLATE, RETAINER.....	EA	1
12	78	PAFZZ	3120-00-370-0269	150046	59433	BEARING, SLEEVE.....	EA	1

50/(51 blank)





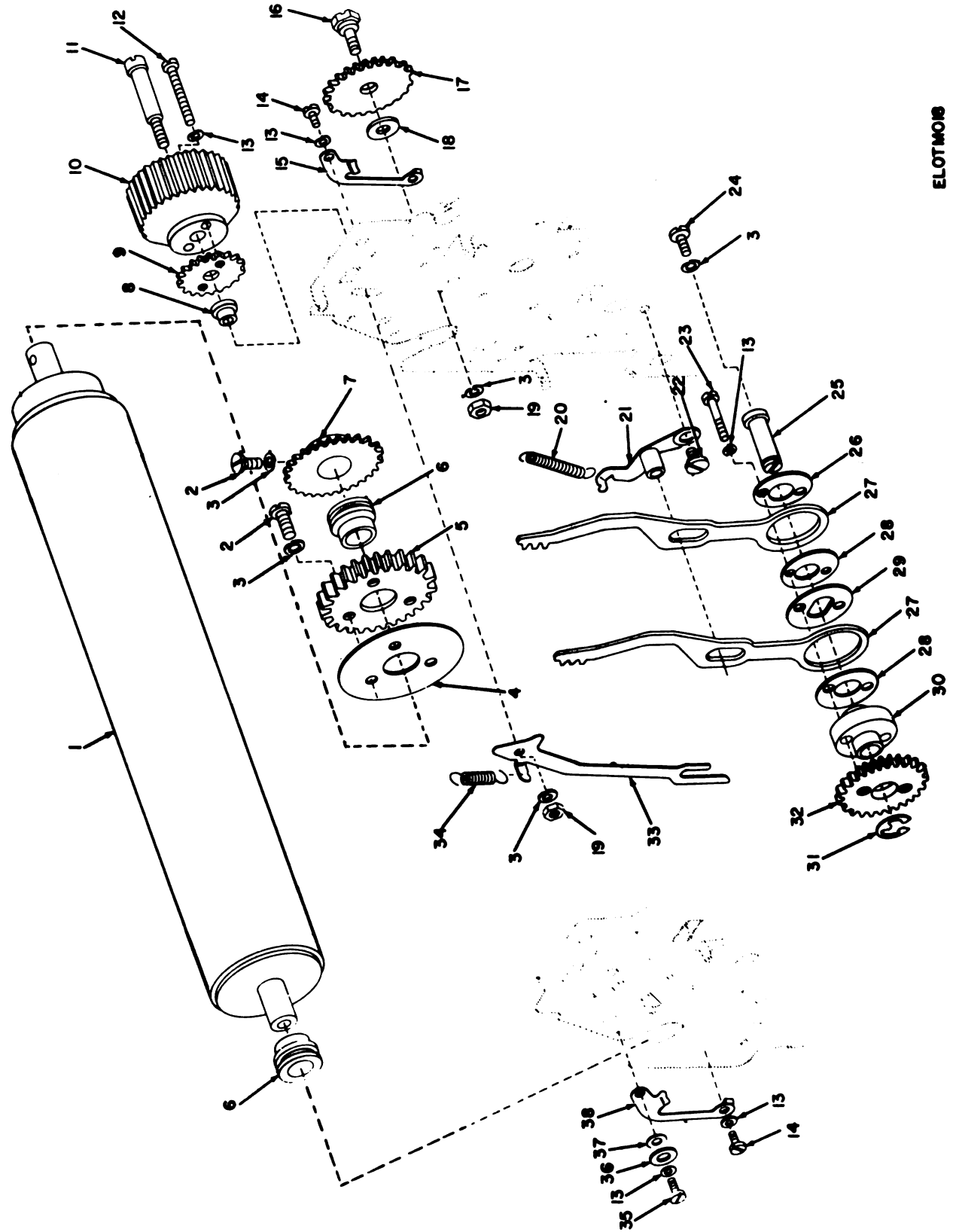

ELOTRON

Figure 13. Automatic Typing Unit, Line Feed and Platen Mechanism.

## SECTION II

TALL-5815-263-34P

(1) ILLUSTRATION		(2)	(3)	(4)	(5)	(6)	(7)	(8)
(a) FIG NO.	(b) ITEM NO.	SMR CODE	NATIONAL STOCK NUMBER	PART NUMBER	FSCM	DESCRIPTION  USABLE ON CODE	U/M	QTY INC IN UNIT
13	1	PAF22	5815-00-370-0396	150718	99433	PLATEN, TELETYPE UNIT .....	EA	1
13	2	PAF22	5305-00-200-6433	151346	99433	SCREW, MACHINE .....	EA	2
13	3	PAF22	5310-00-194-1007	2191	99433	WASHER, LOCK .....	EA	5
13	4	PAF22	5815-00-370-0699	150998	99433	DISK, SPACING .....	EA	1
13	5	PAF22	5815-00-370-0636	150809	99433	GEAR .....	EA	1
13	6	PAF22	5815-00-370-1035	150714	99433	BUSHING .....	EA	2
13	7	PAF22	3020-00-370-0395	150715	99433	GEAR, SPUR .....	EA	1
13	8	PAF22	5815-00-370-0411	150911	99433	BUSHING .....	EA	1
13	9	PAF22	3020-00-370-0381	150658	99433	GEAR, SPUR .....	EA	1
13	10	PAF22	5355-00-370-0380	150656	99433	KNOB .....	EA	1
13	11	PAF22	5305-00-370-0666	150912	99433	SCREW, SHOULDER .....	EA	1
13	12	PAF22	5305-00-638-7409	151731	99433	SCREW, MACHINE .....	EA	2
13	13	PAF22	5310-00-209-3861	110743	99433	WASHER, LOCK .....	EA	7
13	14	PAF22	5305-00-310-5368	151073	99433	SCREW, MACHINE .....	EA	2
13	15	PAF22	5815-00-370-0397	150719	99433	RETAINER .....	EA	1
13	16	PAF22	5305-00-370-0958	150362	99433	SCREW, SHOULDER .....	EA	1
13	17	PAF22	3020-00-370-0384	150666	99433	GEAR, SPUR .....	EA	1
13	18	PAF22	5310-00-198-3682	74722	99433	WASHER, FLAT .....	EA	1
13	19	PAF22	5310-00-200-8716	3998	99433	NUT, PLAIN, HEXAGON .....	EA	2
13	20	PAF22	5815-00-525-2220	152871	99433	SPRING, TENSION .....	EA	1
13	21	PAF22	5815-00-370-0540	150642	99433	BELL CRANK .....	EA	1
13	22	PAF22	5305-00-637-5470	150646	99433	SCREW, SHOULDER .....	EA	1
13	23	PAF22	5305-00-207-7470	150652	99433	SCREW, MACHINE .....	EA	2
13	24	PAF22	5305-00-370-0922	151657	99433	SCREW, MACHINE .....	EA	1
13	25	PAF22	5315-00-370-0446	150318	99433	PIN, GROOVED, HEADED .....	EA	1
13	26	PAF22	5815-00-370-0538	150647	99433	ECCENTRIC .....	EA	1
13	27	PAF22	5815-00-612-9174	150585	99433	BAR, LINE FEED .....	EA	2
13	28	PAF22	5815-00-370-0537	150648	99433	ECCENTRIC .....	EA	2
13	29	PAF22	5815-00-370-0576	150649	99433	SPACER .....	EA	1
13	30	PAF22	5815-00-370-0610	150650	99433	BUSHING .....	EA	1
13	31	PAF22	5365-00-721-7680	119653	99433	RING, RETAINING .....	EA	1
13	32	PAF22	3020-00-370-0884	150651	99433	GEAR, SPUR .....	EA	1
13	33	PAF22	5815-00-370-0544	150586	99433	LEVER .....	EA	1
13	34	PAF22	5360-00-526-3847	80581	99433	SPRING, HELICAL, EXTE .....	EA	1
13	35	PAF22	5305-00-207-7113	151637	99433	SCREW, MACHINE .....	EA	1
13	36	PAF22	5310-00-827-1092	N402P35C13	24446	WASHER, FLAT .....	EA	1
13	37	PAF22	5310-00-392-2045	125011	99433	WASHER, FLAT .....	EA	1
13	38	PAF22	5815-00-370-0587	150720	99433	RETAINER .....	EA	1

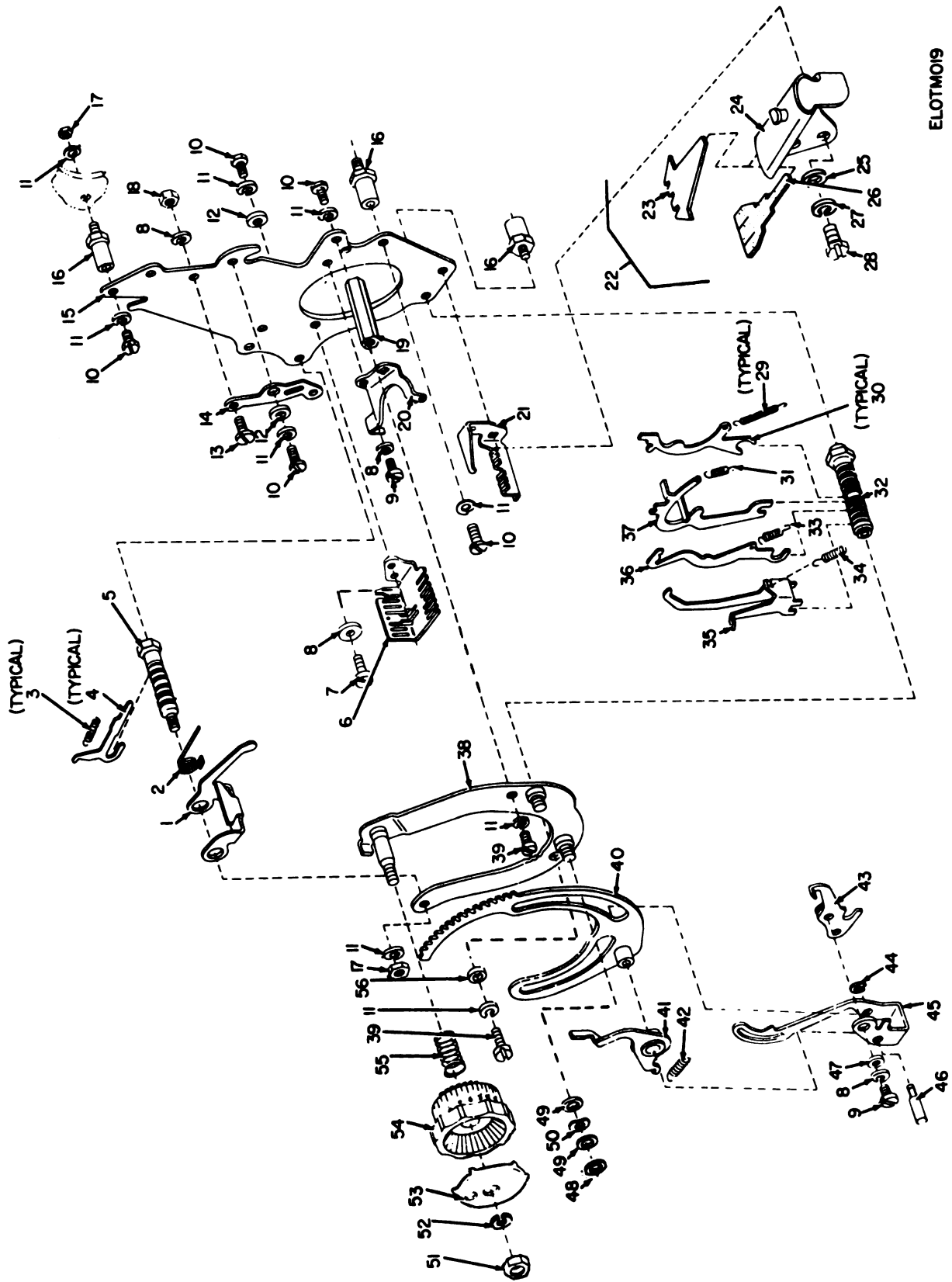

ELOTMOJ9

Figure 14. Automatic Typing Unit, Selector Mechanism AN/FGC-56, AN/FGC-58, AN/FGC-58X.

## SECTION II

TM11-5815-263-34P

(1) ILLUSTRATION		(2)	(3)	(4)	(5)	(6)	(7)	(8)
(a) FIG NO.	(b) ITEM NO.	SMR CODE	NATIONAL STOCK NUMBER	PART NUMBER	FSCM	DESCRIPTION	USABLE ON CODE	QTY INC IN UNIT
14	1	PAFZZ	5815-00-370-1470	152410	59433	BAIL.....ACB, ACC, ACD	EA	1
14	2	PAFZZ	5815-00-370-0928	151701	59433	SPRING.....ACB, ACC, ACD	EA	1
14	3	PAFZZ	5815-00-370-0827	150048	59433	SPRING, HELICAL E, TE.....ACB, ACC, ACD	EA	5
14	4	PAFZZ	5815-00-370-1471	152411	59433	LEVER.....ACB, ACC, ACD	EA	5
14	5	PAFZZ	5815-00-370-1461	152401	59433	GUIDE.....ACB, ACC, ACD	EA	1
14	6	PAFZZ	5815-00-370-1463	152403	59433	BRACKET.....ACB, ACC, ACD	EA	1
14	7	PAFZZ	5305-00-893-9544	156536	59433	SCREW, MACHINE.....ACB, ACC, ACD	EA	2
14	8	PAFZZ	5310-00-209-3861	110743	59433	WASHER, LOCK.....ACB, ACC, ACD	EA	4
14	9	PAFZZ	5305-00-430-9907	110434	59433	SCREW, MACHINE.....ACB, ACC, ACD	EA	2
14	10	PAFZZ	5305-00-208-6430	151630	59433	SCREW, MACHINE.....ACB, ACC, ACD	EA	5
14	11	PAFZZ	5310-00-194-1007	2191	59433	WASHER, LOCK.....ACB, ACC, ACD	EA	8
14	12	PAFZZ	5310-00-193-7991	7002	59433	WASHER, FLAT.....ACB, ACC, ACD	EA	2
14	13	PAFZZ	5305-00-370-0242	96717	59433	SCREW, SHOULDER.....ACB, ACC, ACD	EA	1
14	14	PAFZZ	5815-00-370-1472	152412	59433	LINK.....ACB, ACC, ACD	EA	1
14	15	PAFZZ	5815-00-370-1460	152400	59433	PLATE.....ACB, ACC, ACD	EA	1
14	16	PAFZZ	5307-00-370-0871	150479	59433	STUD.....ACB, ACC, ACD	EA	3
14	17	PAFZZ	5310-00-208-8716	3598	59433	NUT, PLAIN, HEXAGON.....ACB, ACC, ACD	EA	2
14	18	PAFZZ	5310-00-194-8195	3599	59433	NUT, PLAIN, HEXAGON.....ACB, ACC, ACD	EA	1
14	19	PAFZZ	5815-00-370-8340	150667	59433	POST.....ACB, ACC, ACD	EA	1
14	20	PAFZZ	5815-00-370-1464	152406	59433	BRACKET.....ACB, ACC, ACD	EA	1
14	21	PAFZZ	5815-00-370-1464	152404	59433	BRACKET.....ACB, ACC, ACD	EA	1
14	22	PAFFF	5815-00-795-9335	155090	59433	LUBRICATOR ASSEMBLY.....ACB, ACC, ACD	EA	1
14	23	PAFZZ	5815-00-651-7030	154621	59433	RETAINER, WICK, TELET.....ACB, ACC, ACD	EA	1
14	24	PAFZZ	4930-00-477-0096	154622	59433	LUBRICATOR.....ACB, ACC, ACD	EA	1
14	25	XDFZZ		2034	59433	WASHER, FLAT.....ACB, ACC, ACD	EA	2
14	26	PAFZZ	5815-00-652-1583	154620	59433	WICK.....ACB, ACC, ACD	EA	1
14	27	PAFZZ	5310-00-209-3861	110743	59433	WASHER, LOCK.....ACB, ACC, ACD	EA	2
14	28	PAFZZ	5305-00-430-2281	152893	59433	SCREW, MACHINE.....ACB, ACC, ACD	EA	2
14	29	PAFZZ	5360-00-664-2149	151103	59433	SPRING, HELICAL, EXTE.....ACB, ACC, ACD	EA	5
14	30	PAFZZ	5815-00-370-1469	152409	59433	LEVER.....ACB, ACC, ACD	EA	5
14	31	PAFZZ	5360-00-448-1653	78533	59433	SPRING, HELICAL, EXTE.....ACB, ACC, ACD	EA	1
14	32	PAFZZ	5815-00-370-1462	152402	59433	GUIDE.....ACB, ACC, ACD	EA	1
14	33	PAFZZ	5360-00-664-2145	151714	59433	SPRING, HELICAL, EXTE.....ACB, ACC, ACD	EA	1
14	34	PAFZZ	5815-00-310-5059	152891	59433	SPRING, HELICAL E, TE.....ACB, ACC, ACD	EA	1
14	35	PAFZZ	5815-00-709-6039	161362	59433	LEVER.....ACB, ACC, ACD	EA	1
14	36	PAFZZ	5815-00-370-1467	152407	59433	LEVER.....ACB, ACC, ACD	EA	1
14	37	PAFZZ	5815-00-370-1465	152405	59433	LEVER.....ACB, ACC, ACD	EA	1
14	38	PAFZZ	5815-00-606-5372	155096	59433	PLATE.....ACB, ACC, ACD	EA	1
14	39	PAFZZ	5305-00-370-0922	151657	59433	SCREW, MACHINE.....ACB, ACC, ACD	EA	2
14	40	PAFZZ	5815-00-370-1715	152429	59433	SELECTOR.....ACB, ACC, ACD	EA	1

(1) ILLUSTRATION		(2) BMR CODE	(3) NATIONAL STOCK NUMBER	(4) PART NUMBER	(5) FSCM	(6) DESCRIPTION  USABLE ON CODE	(7) U/M	(8) QTY INC IN UNIT
(a) FIG NO.	(b) ITEM NO.							
14	41	PAFZZ	5815-00-370-1475	152427	59433	LATCH, LEVER.....ACB, ACC, ACD	EA	1
14	42	PAFZZ	5360-00-526-3855	41382	59433	SPRING, HELICAL, EXTE.....ACB, ACC, ACD	EA	1
14	43	PAFZZ	5815-00-370-1476	152432	59433	ARM.....ACB, ACC, ACD	EA	1
14	44	XDFZZ		119648	59433	RING, RETAINING.....ACB, ACC, ACD	EA	1
14	45	PAFZZ	5815-00-370-1479	152438	59433	SHOULDER.....ACB, ACC, ACD	EA	1
14	46	PAFZZ	5815-00-566-8459	157261	59433	SHAFT.....ACB, ACC, ACD	EA	1
14	47	PAFZZ	5310-00-392-2045	125011	59433	WASHER, FLAT.....ACB, ACC, ACD	EA	1
14	48	PAFZZ	5365-00-200-6707	119652	59433	RING, RETAINING.....ACB, ACC, ACD	EA	1
14	49	PAFZZ	5310-00-209-4222	152441	59433	WASHER, FLAT.....ACB, ACC, ACD	EA	4
14	50	PAFZZ	5310-00-194-2791	74283	59433	WASHER, SPRING TENSILE.....ACB, ACC, ACD	EA	2
14	51	PAFZZ	5310-00-207-8718	74807	59433	NUT.....ACB, ACC, ACD	EA	1
14	52	PAFZZ	5310-00-438-4317	2669	59433	WASHER.....ACB, ACC, ACD	EA	1
14	53	PAFZZ	5815-00-524-3425	153489	59433	DETENT, KNOB.....ACB, ACC, ACD	EA	1
14	54	PAFZZ	5815-00-370-1717	152436	59433	DIAL.....ACB, ACC, ACD	EA	1
14	55	PAFZZ	5360-00-366-4357	152445	59433	SPRING, HELICAL, COMP.....ACB, ACC, ACD	EA	1
14	56	PAFZZ	5310-00-285-8091	8330	59433	WASHER, FLAT.....ACB, ACC, ACD	EA	1

96 / (57 blank)



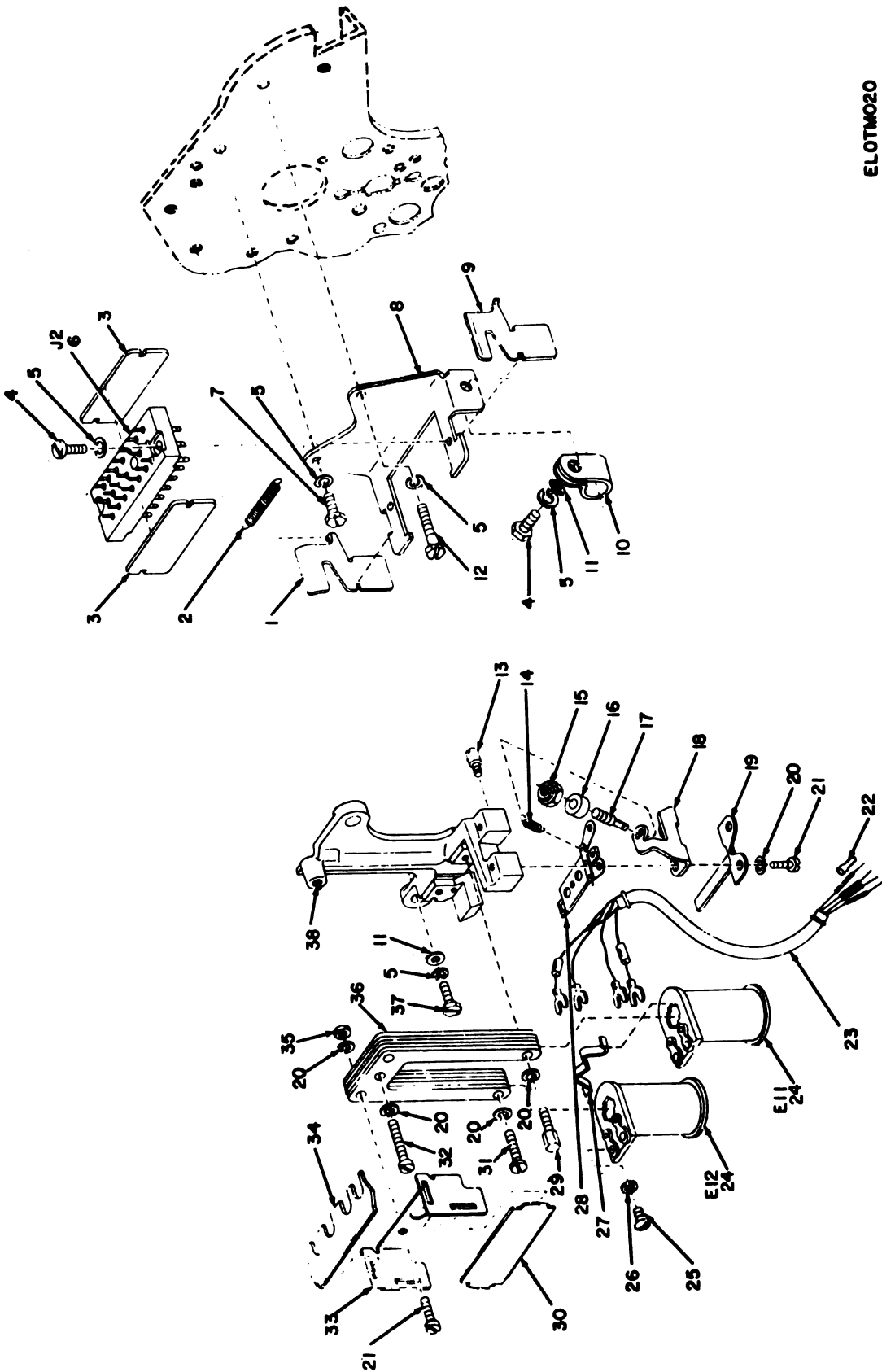

ELOTM020

Figure 15. Automatic Typing Unit, Selector Magnet Mechanism AN/FGC-56, AN/FGC-58, AN/FGC-58X.

## SECTION II

TW11-5815-263-34P

(1) ILLUSTRATION		(2)	(3)	(4)	(5)	(6)	(7)	(8)
(a) FIG NO.	(b) ITEM NO.	SMR CODE	NATIONAL STOCK NUMBER	PART NUMBER	F8CM	DESCRIPTION	U/M	QTY INC IN UNIT
						USABLE ON CODE		
15	1	XDFZZ	5815-00-370-1836	152463	59433	LATCH, LEVER.....ACB, ACC, ACD	EA	1
15	2	PAFZZ	5360-00-440-1819	86835	59433	SPRING, HELICAL.....ACB, ACC, ACD	EA	1
15	3	PAFZZ	5815-00-780-5913	152464	59433	INSULATOR.....ACB, ACC, ACD	EA	2
15	4	PAFZZ	5305-00-200-6431	151658	59433	SCREW, MACHINE.....ACB, ACC, ACD	EA	3
15	5	PAFZZ	5310-00-194-1007	2191	59433	WASHER, LOCK.....ACB, ACC, ACD	EA	6
15	6	PAFZZ	5935-00-201-8209	152467	59433	CONNECTOR, RECEPTACL.....ACB, ACC, ACD	EA	1
15	7	PAFZZ	5305-00-630-2303	151722	59433	SCREW, MACHINE.....ACB, ACC, ACD	EA	1
15	8	PAFZZ	5815-00-525-2077	152461	59433	BRACKET, RESISTOR.....ACB, ACC, ACD	EA	1
15	9	PAFZZ	5815-00-370-1835	152462	59433	LATCH, LEVER.....ACB, ACC, ACD	EA	1
15	10	PAFZZ	5360-00-995-6333	121263	59433	CLAMP, LOOP.....ACB, ACC, ACD	EA	1
15	11	PAFZZ	5310-00-194-1476	125015	59433	WASHER, FLAT.....ACB, ACC, ACD	EA	1
15	12	PAFZZ	5305-00-285-5581	153839	59433	SCREW, MACHINE.....ACB, ACC, ACD	EA	1
15	13	PAFZZ	5307-00-370-1262	152415	59433	STUD.....ACB, ACC, ACD	EA	1
15	14	PAFZZ	5815-00-370-1177	151715	59433	SPRING.....ACB, ACC, ACD	EA	1
15	15	PAFZZ	5310-00-497-3889	152426	59433	NUT, SELF-LOCKING, ME.....ACB, ACC, ACD	EA	1
15	16	PAFZZ	5815-00-370-0193	151603	59433	SPACER.....ACB, ACC, ACD	EA	1
15	17	PAFZZ	5815-00-370-1251	152425	59433	POST, SPRING.....ACB, ACC, ACD	EA	1
15	18	PAFZZ	5815-00-370-1264	152423	59433	BRACKET.....ACB, ACC, ACD	EA	1
15	19	PAFZZ	5815-00-370-1252	152424	59433	PLATE, STOP.....ACB, ACC, ACD	EA	1
15	20	PAFZZ	5310-00-209-3861	110743	59433	WASHER, LOCK.....ACB, ACC, ACD	EA	7
15	21	PAFZZ	5305-00-370-1168	151686	59433	SCREW, MACHINE.....ACB, ACC, ACD	EA	4
15	22	PAFZZ	5970-00-805-6801	155751	59433	SLEEVE, INSULATING.....ACB, ACC, ACD	EA	1
15	23	PAFZZ	5815-00-370-1964	152468	59433	CABLE.....ACB, ACC, ACD	EA	1
15	24	PAFZZ	5950-00-654-7303	254M	59433	COIL, RADIO FREQUENC.....ACB, ACC, ACD	EA	2
15	25	PAFZZ	5305-00-204-1270	81778	59433	SCREW, MACHINE.....ACB, ACC, ACD	EA	4
15	26	PAFZZ	5310-00-194-0019	2438	59433	WASHER, FLAT.....ACB, ACC, ACD	EA	4
15	27	PAFZZ	5815-00-677-0895	157194	59433	RETAINER.....ACB, ACC, ACD	EA	1
15	28	PAFZZ	5815-00-056-7160	152422	24446	ARMATURE.....ACB, ACC, ACD	EA	1
15	29	PAFZZ	5815-00-524-3415	153184	59433	POST, SPACING.....ACB, ACC, ACD	EA	1
15	30	PAFZZ	5940-00-713-1125	157237	59433	SHIELD, TERMINAL.....ACB, ACC, ACD	EA	1
15	31	PAFZZ	5305-00-630-6053	150089	59433	SCREW, MACHINE.....ACB, ACC, ACD	EA	1
15	32	PAFZZ	5305-00-370-1167	151688	59433	SCREW, MACHINE.....ACB, ACC, ACD	EA	1
15	33	PAFZZ	5815-00-370-1263	152421	59433	BRACKET, SHIELD.....ACB, ACC, ACD	EA	1
15	34	PAFZZ	5940-00-549-2715	152458	59433	SHIELD, TERMINAL BOA.....ACB, ACC, ACD	EA	1
15	35	PAFZZ	5310-00-194-8195	3999	59433	NUT, PLAIN, HEXAGON.....ACB, ACC, ACD	EA	2
15	36	PAFZZ	5815-00-370-1831	152420	59433	LAMINATION.....ACB, ACC, ACD	EA	5
15	37	PAFZZ	5305-00-200-6432	151631	59433	SCREW, MACHINE.....ACB, ACC, ACD	EA	6
15	38	XDFZZ		153545	59433	BRACKET.....ACB, ACC, ACD	EA	1



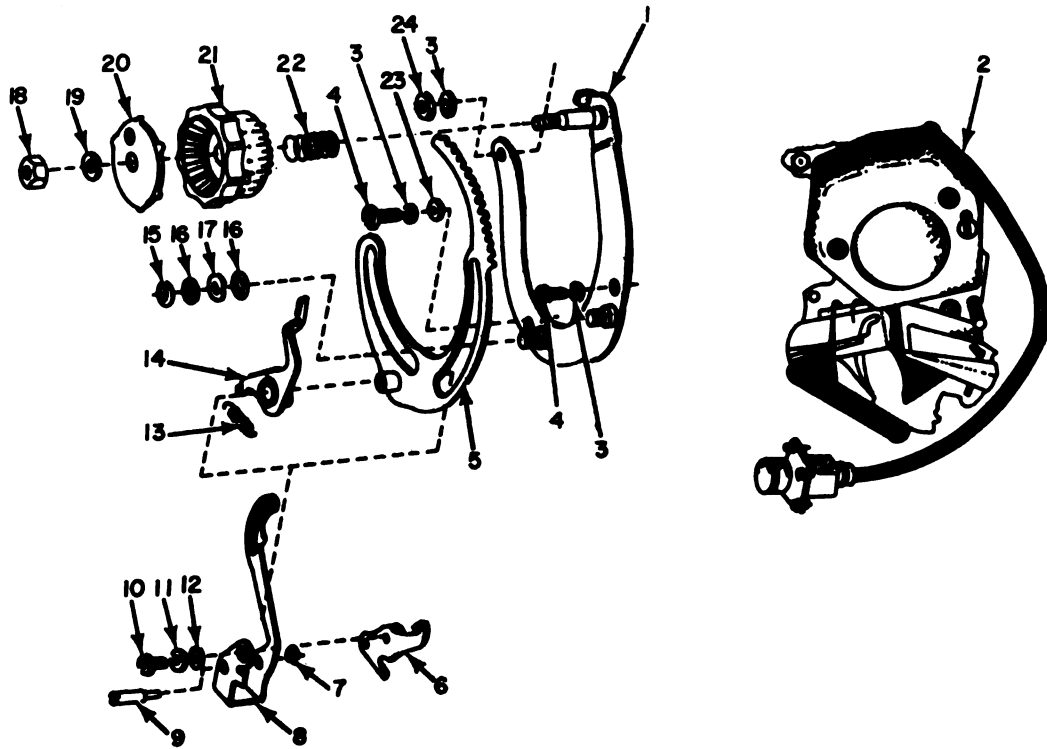

ELOTMO21

Figure 16. Automatic Typing Unit, Selector Mechanism AN/FGC-169, AN/FGC-171, AN/FGC-172.

## SECTION II

TML-5815-243-34P

(1) ILLUSTRATION		(2)	(3)	(4)	(5)	(6)	(7)	(8)
(a) FIG NO.	(b) ITEM NO.	SMR CODE	NATIONAL STOCK NUMBER	PART NUMBER	F8CM	DESCRIPTION  USABLE ON CODE	U/M	QTY INC IN UNIT
16	1	PAFZZ	5815-00-606-5372	155096	99433	PLATE.....5H5,5H6, 5H7	EA	1
16	2	PAFFF	5815-00-257-1575	319204	99433	SELECTOR ASSEMBLY.....5H5,5H6, 5H7	EA	1
16	3	PAFZZ	5310-00-194-1007	2191	99433	WASHER, LOCK.....5H5,5H6, 5H7	EA	3
16	4	PAFZZ	5305-00-370-0922	151657	99433	SCREW, MACHINE.....5H5,5H6, 5H7	EA	2
16	5	PAFZZ	5815-00-370-1715	152429	99433	SELECTOR.....5H5,5H6, 5H7	EA	1
16	6	PAFZZ	5815-00-370-1476	152432	99433	ARM.....5H5,5H6, 5H7	EA	1
16	7	XDFZZ		119648	99433	RING, RETAINING.....5H5,5H6, 5H7	EA	1
16	8	PAFZZ	5815-00-370-1479	152438	99433	BAIL.....5H5,5H6, 5H7	EA	1
16	9	PAFZZ	5815-00-366-8459	157261	99433	SHAFT.....5H5,5H6, 5H7	EA	1
16	10	PAFZZ	5305-00-638-9907	110434	99433	SCREW, MACHINE.....5H5,5H6, 5H7	EA	1
16	11	PAFZZ	5310-00-209-3861	110743	99433	WASHER, LOCK.....5H5,5H6, 5H7	EA	1
16	12	PAFZZ	5310-00-392-2045	125011	99433	WASHER, FLAT.....5H5,5H6, 5H7	EA	1
16	13	PAFZZ	5360-00-326-3855	41382	99433	SPRING, HELICAL, EXTE.....5H5,5H6, 5H7	EA	1
16	14	PAFZZ	5815-00-370-1475	152427	99433	LATCH, LEVER.....5H5,5H6, 5H7	EA	1
16	15	PAFZZ	5365-00-200-6707	119652	99433	RING, RETAINING.....5H5,5H6, 5H7	EA	1
16	16	PAFZZ	5310-00-209-4222	152441	99433	WASHER, FLAT.....5H5,5H6, 5H7	EA	2
16	17	PAFZZ	5310-00-194-2791	74283	99433	WASHER, SPRING TENS.....5H5,5H6, 5H7	EA	1
16	18	PAFZZ	5310-00-208-8718	74807	99433	NUT.....5H5,5H6, 5H7	EA	1
16	19	PAFZZ	5310-00-638-4317	2669	99433	WASHER.....5H5,5H6, 5H7	EA	1
16	20	PAFZZ	5815-00-324-3425	153489	99433	DETENT, KNOB.....5H5,5H6, 5H7	EA	1
16	21	PAFZZ	5815-00-370-1717	152436	99433	DIAL.....5H5,5H6, 5H7	EA	1
16	22	PAFZZ	5360-00-266-4357	152445	99433	SPRING, HELICAL, COMP.....5H5,5H6, 5H7	EA	1
16	23	PAFZZ	5310-00-285-8091	8330	99433	WASHER, FLAT.....5H5,5H6, 5H7	EA	1
16	24	PAFZZ	5310-00-208-8716	3998	99433	NUT, PLAIN, HEXAGON.....5H5,5H6, 5H7	EA	1

61/(62 blank)



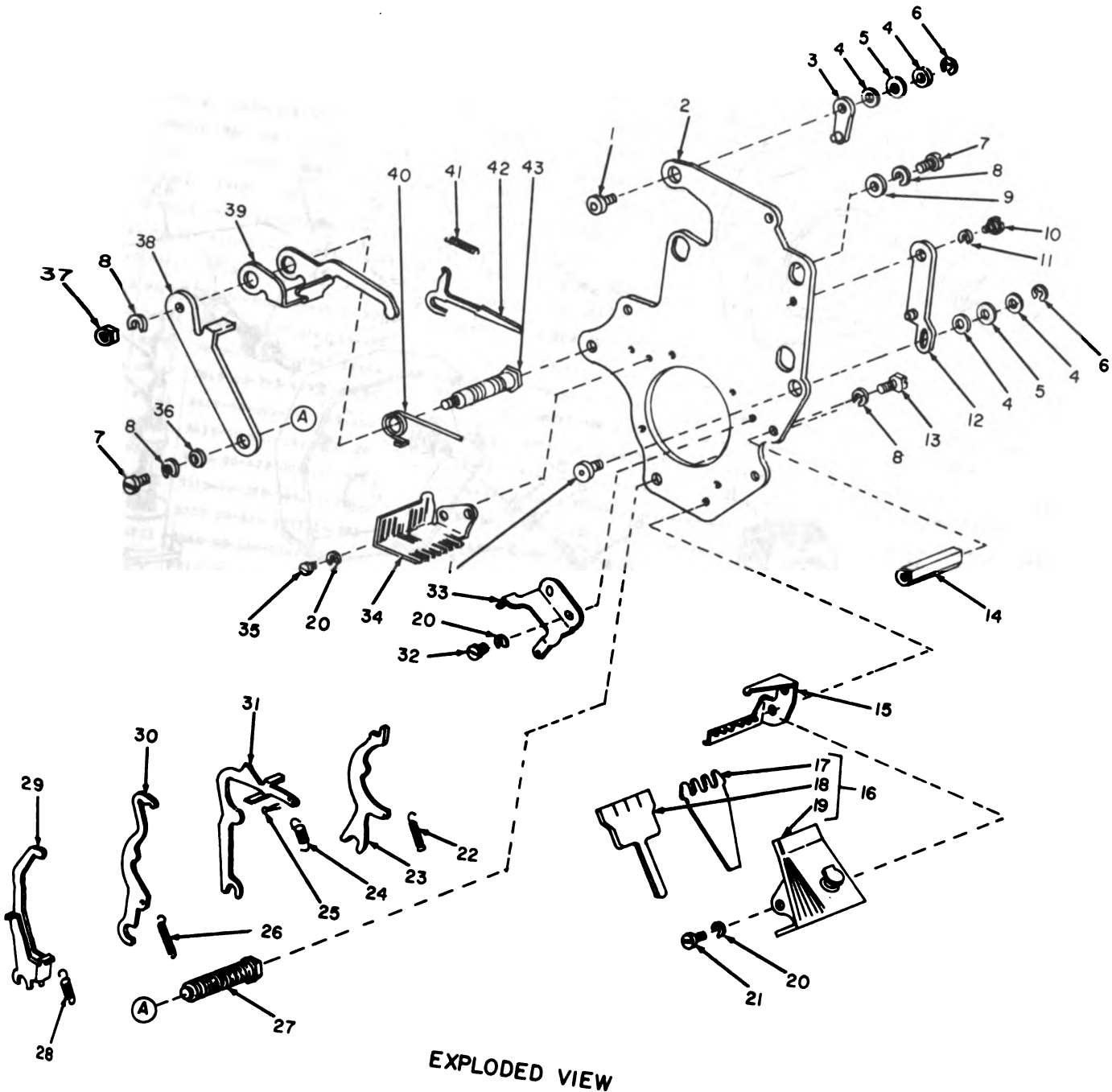
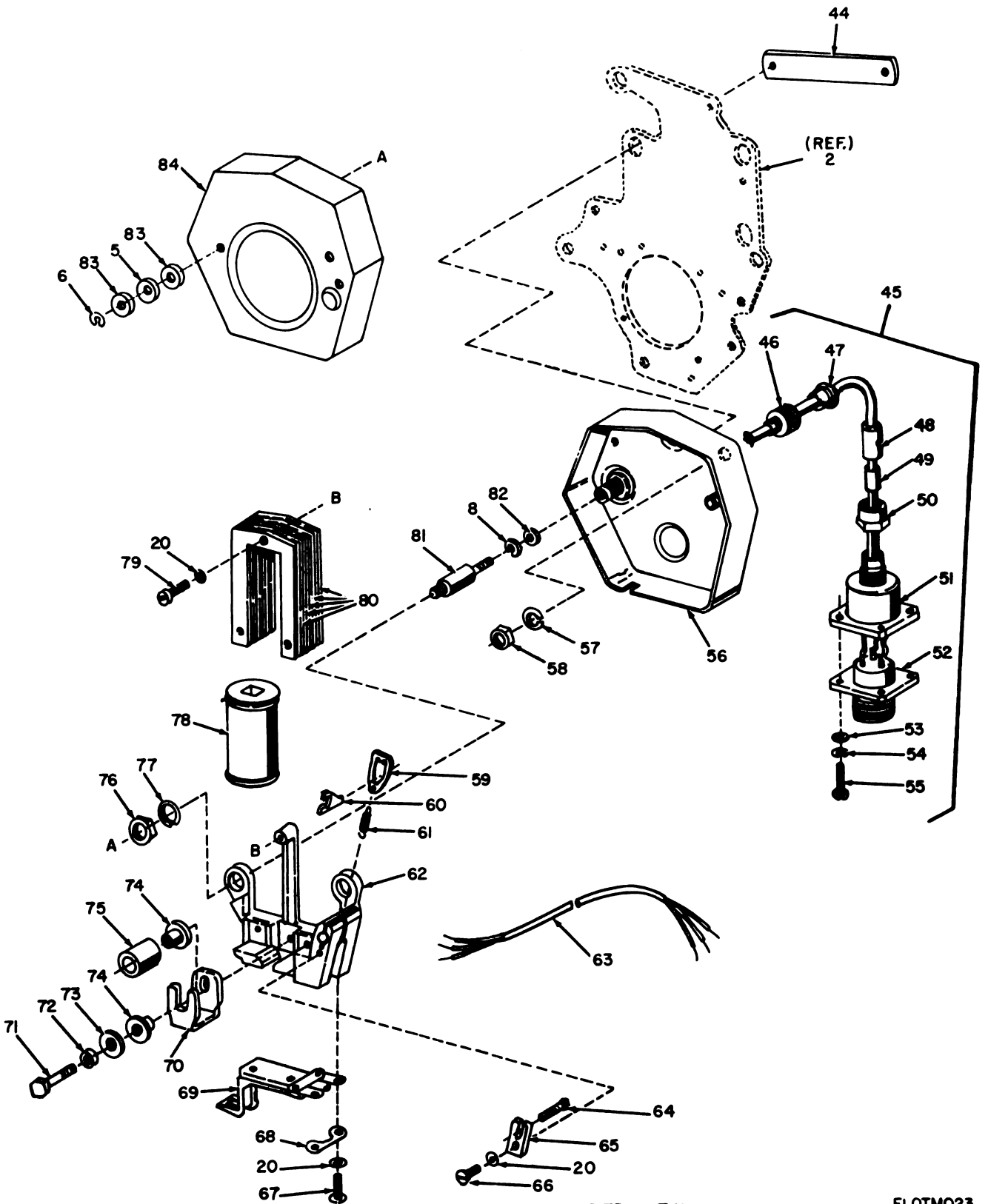

Figure 17. Automatic Typing Unit, Selector Assembly AN/FGC-169, AN/FGC-172 (Sheet 1 of 2).

ELOTMO22



PARTIAL EXPLODED VIEW

ELOTMO23

Figure 17. Automatic Typing Unit, Selector Assembly AN/FCC-169, AN/FGC-171, AN/FGC-172 (Sheet 2 of 2).

(1) ILLUSTRATION		(2)	(3)	(4)	(5)	(6)	(7)	(8)
(a) FIG NO.	(b) ITEM NO.	SMR CODE	NATIONAL STOCK NUMBER	PART NUMBER	FBCM	DESCRIPTION	USABLE ON CODE	QTY INC IN UNIT
17	1	PAFZZ	5815-00-104-0377	319228	99433	POST, ECCENTRIC SMOU.....	5H5, 5H6, 5M7	EA 2
17	2	XDFZZ	5815-00-172-5098	319225	99433	PLATE.....	5H5, 5H6, 5M7	EA 1
17	3	PAFZZ	5815-00-104-0374	319227	99433	LINK.....	5H5, 5H6, 5M7	EA 1
17	4	PAFZZ	5310-00-193-7614	36273	99433	WASHER, FLAT.....	5H5, 5H6, 5M7	EA 4
17	5	PAFZZ	5815-00-412-7558	94674	99433	WASHER, CUP.....	5H5, 5H6, 5M7	EA 4
17	6	PAFZZ	5365-00-598-1231	119451	99433	RING, RETAINING.....	5H5, 5H6, 5M7	EA 4
17	7	PAFZZ	5305-00-370-0922	151657	99433	SCREW, MACHINE.....	5H5, 5H6, 5M7	EA 2
17	8	PAFZZ	5310-00-194-1007	2191	99433	WASHER, LOCK.....	5H5, 5H6, 5M7	EA 7
17	9	PAFZZ	5310-00-193-7591	7002	99433	WASHER, FLAT.....	5H5, 5H6, 5M7	EA 1
17	10	PAFZZ	5305-00-110-5665	319229	99433	SCREW.....	5H5, 5H6, 5M7	EA 1
17	11	PAFZZ	5310-00-914-6544	130683	99433	WASHER, LOCK.....	5H5, 5H6, 5M7	EA 1
17	12	PAFZZ	5815-00-104-0375	319224	99433	LINK, OFFSET.....	5H5, 5H6, 5M7	EA 1
17	13	PAFZZ	5305-00-268-6430	151630	99433	SCREW, MACHINE.....	5H5, 5H6, 5M7	EA 2
17	14	PAFZZ	5815-00-370-0340	150487	99433	POST.....	5H5, 5H6, 5M7	EA 1
17	15	PAFZZ	5815-00-370-1444	152404	99433	BRACKET.....	5H5, 5H6, 5M7	EA 1
17	16	XDFPP	5815-00-795-9335	155090	99433	LUBRICATOR ASSEMBLY.....	5H5, 5H6, 5M7	EA 1
17	17	PAFZZ	5815-00-451-7830	154621	99433	RETAINER, NICK, TELE.....	5H5, 5H6, 5M7	EA 1
17	18	PAFZZ	5815-00-452-1583	154620	99433	WICK.....	5H5, 5H6, 5M7	EA 1
17	19	PAFZZ	4930-00-677-0094	154622	99433	LUBRICATOR.....	5H5, 5H6, 5M7	EA 1
17	20	PAFZZ	5310-00-209-3841	110743	99433	WASHER, LOCK.....	5H5, 5H6, 5M7	EA 12
17	21	PAFZZ	5305-00-438-2261	152893	99433	SCREW, MACHINE.....	5H5, 5H6, 5M7	EA 2
17	22	PAFZZ	5360-00-644-2149	151103	99433	SPRING, HELICAL, EXTE.....	5H5, 5H6, 5M7	EA 5
17	23	PAFZZ	5815-00-370-1449	152409	99433	LEVER.....	5H5, 5H6, 5M7	EA 5
17	24	PAFZZ	5360-00-448-1453	78533	99433	SPRING, HELICAL, EXTE.....	5H5, 5H6, 5M7	EA 1
17	25	PAFZZ	5315-00-820-8190	80514	99433	PIN, COTTER.....	5H5, 5H6, 5M7	EA 1
17	26	PAFZZ	5360-00-644-2145	151714	99433	SPRING, HELICAL, EXTE.....	5H5, 5H6, 5M7	EA 1
17	27	PAFZZ	5815-00-370-1462	152402	99433	GUIDE.....	5H5, 5H6, 5M7	EA 1
17	28	PAFZZ	5815-00-318-5059	152891	99433	SPRING, HELICAL, EXTE.....	5H5, 5H6, 5M7	EA 1
17	29	PAFZZ	5815-00-705-6039	141342	99433	LEVER.....	5H5, 5H6, 5M7	EA 1
17	30	PAFZZ	5815-00-370-1467	152407	99433	LEVER.....	5H5, 5H6, 5M7	EA 1
17	31	PAFZZ	5815-00-941-2844	306755	99433	LEVER.....	5H5, 5H6, 5M7	EA 1
17	32	PAFZZ	5305-00-458-9907	110434	99433	SCREW, MACHINE.....	5H5, 5H6, 5M7	EA 2
17	33	PAFZZ	5815-00-370-1444	152406	99433	BRACKET.....	5H5, 5H6, 5M7	EA 1
17	34	PAFZZ	5815-00-594-9010	142765	99433	BRACKET.....	5H5, 5H6, 5M7	EA 1
17	35	PAFZZ	5305-00-893-9544	156536	99433	SCREW, MACHINE.....	5H5, 5H6, 5M7	EA 2
17	36	PAFZZ	5310-00-285-8091	8330	99433	WASHER, FLAT.....	5H5, 5H6, 5M7	EA 1
17	37	PAFZZ	5310-00-208-8716	3598	99433	NUT, PLAIN, HEXAGON.....	5H5, 5H6, 5M7	EA 1
17	38	PAFZZ	5815-00-104-0374	319224	99433	PLATE, TIE.....	5H5, 5H6, 5M7	EA 1
17	39	PAFZZ	5815-00-370-1470	152410	99433	BAIL.....	5H5, 5H6, 5M7	EA 1
17	40	PAFZZ	5815-00-370-0928	151701	99433	SPRING.....	5H5, 5H6, 5M7	EA 1

## SECTION II

TWA-5815-263-349

(1) ILLUSTRATION		(2)	(3)	(4)	(5)	(6)	(7)	(8)
(A) FIG NO.	(B) ITEM NO.	SMR CODE	NATIONAL STOCK NUMBER	PART NUMBER	FBCM	DESCRIPTION	USABLE ON CODE	QTY INC IN UNIT
							U/M	
17	41	PAFZZ	5815-00-370-0827	150048	59433	SPRING,HELICAL E,TE.....	5H5,5H6,5H7	EA 5
17	42	PAFZZ	5815-00-370-1471	152411	59433	LEVER.....	5H5,5H6,5H7	EA 5
17	43	PAFZZ	5815-00-370-1441	152401	59433	GUIDE.....	5H5,5H6,5H7	EA 1
17	44	PAFZZ	5815-00-104-0373	319209	59433	PLATE.....	5H5,5H6,5H7	EA 1
17	45	PAFFF	5995-00-104-7932	319240	59433	CABLE ASSEMBLY,SPEC.....	5H5,5H6,5H7	EA 1
17	46	PAFZZ	5975-00-149-7466	319246	59433	BUSHING,STRAIN RELI.....	5H5,5H6,5H7	EA 1
17	47	PAFZZ	5975-00-149-7465	319242	59433	BUSHING,STRAIN RELI.....	5H5,5H6,5H7	EA 1
17	48	XDFZZ		321238	59433	SLEEVE.....	5H5,5H6,5H7	EA 1
17	49	XDFZZ		171954	59433	PERRULE,ELECTRICAL.....	5H5,5H6,5H7	EA 1
17	50	PAFZZ	5310-00-140-2330	321237	59433	NUT.....	5H5,5H6,5H7	EA 1
17	51	XDFZZ		321236	59433	CONNECTOR,ELECTRICAL.....	5H5,5H6,5H7	EA 1
17	52	XDFZZ		324142	59433	CONNECTOR,RECEP.....	5H5,5H6,5H7	EA 1
17	53	PAFZZ	5310-00-392-2045	125011	59433	WASHER,FLAT.....	5H5,5H6,5H7	EA 4
17	54	PAFZZ	5310-00-209-3861	110743	59433	WASHER,LOCK.....	5H5,5H6,5H7	EA 4
17	55	PAFZZ	5305-00-285-8450	151687	59433	SCREW,MACHINE.....	5H5,5H6,5H7	EA 4
17	56	XDFZZ	5815-00-105-4962	319219	59433	BASE,PRINTER.....	5H5,5H6,5H7	EA 1
17	57	PAFZZ	5815-00-947-6000	126241	59433	WASHER.....	5H5,5H6,5H7	EA 1
17	58	PAFZZ	5310-00-109-7613	319238	59433	NUT,SPECIAL.....	5H5,5H6,5H7	EA 1
17	59	PAFZZ	5815-00-104-0396	319215	59433	ANCHOR,SPRING.....	5H5,5H6,5H7	EA 1
17	60	PAFZZ	5815-00-104-0397	319216	59433	WEDGE.....	5H5,5H6,5H7	EA 1
17	61	PAFZZ	5360-00-852-5722	180717	59433	SPRING,HELICAL,EXTE.....	5H5,5H6,5H7	EA 1
17	62	XDFZZ	5815-00-110-6463	319211	59433	BRACKET,MAGNET ASSY.....	5H5,5H6,5H7	EA 1
17	63	PAFZZ	5340-00-426-0024	319243	59433	STRAP,SHEILDED.....	5H5,5H6,5H7	EA 1
17	64	PAFZZ	5305-00-109-7535	319217	59433	SCREW.....	5H5,5H6,5H7	EA 1
17	65	PAFZZ	5815-00-701-0472	158777	59433	HOLDER,SCREW TELETY.....	5H5,5H6,5H7	EA 1
17	66	XDFZZ		151732	59433	SCREW.....	5H5,5H6,5H7	EA 1
17	67	PAFZZ	5305-00-754-3088	153799	59433	SCREW,MACHINE.....	5H5,5H6,5H7	EA 2
17	68	PAFZZ	5815-00-161-5450	319248	59433	STRAP.....	5H5,5H6,5H7	EA 1
17	69	PAFZZ	5815-00-104-0398	319220	59433	ARMATURE ASSY.....	5H5,5H6,5H7	EA 1
17	70	XDFZZ	5815-00-105-4960	319212	59433	BRACKET,MAGNET ASSE.....	5H5,5H6,5H7	EA 1
17	71	PAFZZ	5305-00-109-7541	319214	59433	SCREW.....	5H5,5H6,5H7	EA 1
17	72	XDFZZ		124177	59433	WASHER,LOCK.....	5H5,5H6,5H7	EA 1
17	73	PAFZZ	5310-00-318-5058	152890	59433	WASHER,FLAT.....	5H5,5H6,5H7	EA 1
17	74	PAFZZ	5970-00-104-5392	311718	59433	INSULATOR,BUSHING.....	5H5,5H6,5H7	EA 2
17	75	PAFZZ	5815-00-105-4961	319213	59433	BUSHING,MAGNET ASSE.....	5H5,5H6,5H7	EA 1
17	76	PAFZZ	5310-00-208-8714	3603	70408	NUT,BRASS.....	5H5,5H6,5H7	EA 2
17	77	PAFZZ	5310-00-821-9511	130667	59433	WASHER,LOCK.....	5H5,5H6,5H7	EA 2
17	78	XDFZZ		298M	59433	COIL,ELECTRICAL.....	5H5,5H6,5H7	EA 2
17	79	PAFZZ	5305-00-996-3514	164958	59433	SCREW,MACHINE.....	5H5,5H6,5H7	EA 3
17	80	XDFZZ		319223	59433	LAMINATION,MAGNET.....	5H5,5H6,5H7	EA 3

## SECTION II

TMI-5815-249-34P

(1) ILLUSTRATION		(2)	(3)	(4)	(5)	(6)	(7)	(8)
(a) PKG NO.	(b) ITEM NO.	SMR CODE	NATIONAL STOCK NUMBER	PART NUMBER	FSCM	DESCRIPTION  USABLE ON CODE	U/M	QTY INC IN UNIT
17	81	PAFZZ	5815-00-104-0372	319208	99433	POST, THREADED..... 5H5, 5H6, 5H7	EA	2
17	82	PAFZZ	5310-00-109-7640	319241	99433	WASHER, SPECIAL..... 5H5, 5H6, 5H7	EA	2
17	83	PAFZZ	5310-00-897-1284	181204	99433	WASHER, FLAT..... 5H5, 5H6, 5H7	EA	4
17	84	XDFZZ	5815-00-105-4959	319207	99433	COVER, PRINTER..... 5H5, 5H6, 5H7	EA	1



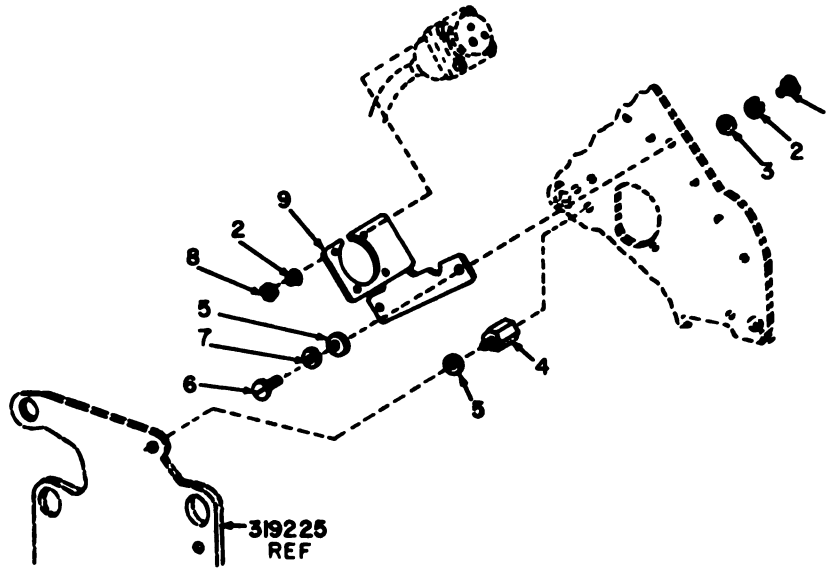

ELOTM024

Figure 18. Automatic Typing Unit, Bracket Installation AN/FGC-169, AN/FGC-171, AN/FGC-172.

SECTION II

TMI-5815-243-34P

(1) ILLUSTRATION		(2)	(3)	(4)	(5)	(6)	(7)	(8)
(a) PKG NO.	(b) ITEM NO.	SMR CODE	NATIONAL STOCK NUMBER	PART NUMBER	PBCM	DESCRIPTION	USABLE ON CODE	QTY INC IN UNIT
1 8	1	PAFZZ	5305-00-438-2281	152893	59433	SCREW, MACHINE.....	5H5, 5H6, 5H7	EA 1
1 8	2	PAFZZ	5310-00-209-3861	110743	59433	WASHER, LOCK.....	5H5, 5H6, 5H7	EA 5
1 8	3	PAFZZ	5310-00-439-7731	104807	59433	WASHER.....	5H5, 5H6, 5H7	EA 1
1 8	4	PAFZZ	5340-00-107-7350	319231	59433	POST SPACER.....	5H5, 5H6, 5H7	EA 1
1 8	5	PAFZZ	5310-00-193-7591	7002	59433	WASHER, FLAT.....	5H5, 5H6, 5H7	EA 3
1 8	6	PAFZZ	5305-00-438-2303	151722	59433	SCREW, MACHINE.....	5H5, 5H6, 5H7	EA 2
1 8	7	PAFZZ	5310-00-194-1007	2191	59433	WASHER, LOCK.....	5H5, 5H6, 5H7	EA 2
1 8	8	PAFZZ	5310-00-194-8195	3599	59433	NUT, PLAIN, HEXAGON.....	5H5, 5H6, 5H7	EA 4
1 8	9	XDFZZ	5815-00-109-4958	321234	59433	BRACKET, PRINTER.....	5H5, 5H6, 5H7	EA 1

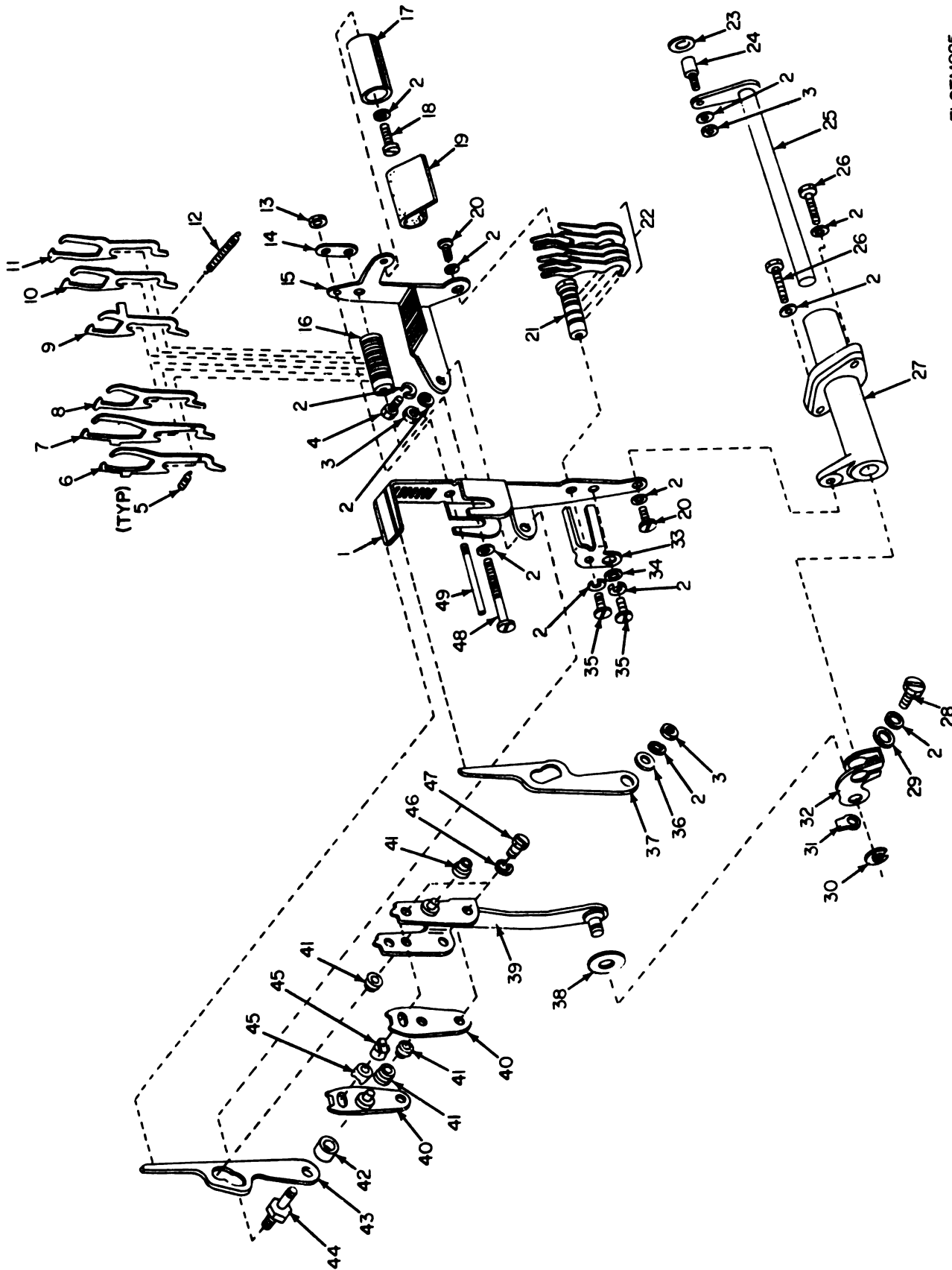

ELOTMO25

Figure 19. Automatic Typing Unit, Code Bar Positioning Mechanism.

## SECTION II

TML-5815-263-349

(1) ILLUSTRATION		(2)	(3)	(4)	(5)	(6)	(7)	(8)
(a) FIG NO.	(b) ITEM NO.	SMR CODE	NATIONAL STOCK NUMBER	PART NUMBER	F8CM	DESCRIPTION	U/M	QTY INC IN UNIT
						USABLE ON CODE		
19	1	PAFZZ	5815-00-701-5018	155586	59433	BRACKET, TELETYPEWRITER.....	EA	1
19	2	PAFZZ	5310-00-194-1007	2191	59433	WASHER, LOCK.....	EA	13
19	3	PAFZZ	5310-00-208-8716	3998	59433	NUT, PLAIN, HEXAGON.....	EA	3
19	4	PAFZZ	5305-00-208-6430	151630	59433	SCREW, MACHINE.....	EA	1
19	5	PAFZZ	5360-00-664-2146	150507	59433	SPRING, HELICAL, EXTE.....	EA	5
19	6	PAFZZ	5815-00-370-1539	152639	59433	LEVER.....	EA	1
19	7	PAFZZ	5815-00-370-1538	152638	59433	LEVER.....	EA	1
19	8	PAFZZ	5815-00-370-1537	152637	59433	LEVER.....	EA	1
19	9	PAFZZ	5815-00-370-1540	152640	59433	LEVER.....	EA	1
19	10	PAFZZ	5815-00-370-1536	152636	59433	LEVER.....	EA	1
19	11	PAFZZ	5815-00-370-1535	152635	59433	LEVER.....	EA	1
19	12	PAFZZ	5360-00-664-2148	150563	59433	SPRING, HELICAL, EXTE.....	EA	1
19	13	PAFZZ	5310-00-515-8942	110435	59433	NUT, PLAIN, HEXAGON.....	EA	1
19	14	PAFZZ	5815-00-370-0873	150482	59433	PLATE.....	EA	1
19	15	PAFZZ	5815-00-370-1721	152566	59433	BRACKET.....	EA	1
19	16	PAFZZ	5815-00-370-1551	152663	59433	GUIDE, LEVER.....	EA	1
19	17	PAFZZ	5815-00-370-1832	152456	59433	HOLDER, WICK.....	EA	1
19	18	PAFZZ	5305-00-208-6431	151658	59433	SCREW, MACHINE.....	EA	1
19	19	XDFZZ		152457	59433	WICK.....	EA	1
19	20	PAFZZ	5305-00-370-0922	151657	59433	SCREW, MACHINE.....	EA	2
19	21	PAFZZ	5815-00-370-1550	152662	59433	SHAFT.....	EA	1
19	22	PAFZZ	5815-00-370-1022	150450	59433	ARM.....	EA	5
19	23	PAFZZ	5310-00-370-0132	151222	59433	WASHER, FELT.....	EA	1
19	24	PAFZZ	5815-00-370-0478	150055	59433	STUD.....	EA	1
19	25	PAFZZ	5815-00-712-3083	155796	59433	SHAFT.....	EA	1
19	26	PAFZZ	5305-00-208-6432	151631	59433	SCREW, MACHINE.....	EA	2
19	27	PAFZZ	5815-00-370-1023	150452	59433	SLEEVE, BEARING.....	EA	1
19	28	PAFZZ	5305-00-208-6436	151721	59433	SCREW, MACHINE.....	EA	1
19	29	PAFZZ	5310-00-285-8091	8330	59433	WASHER, FLAT.....	EA	1
19	30	PAFZZ	5365-00-200-6707	119652	59433	RING, RETAINING.....	EA	1
19	31	PAFZZ	5310-00-691-2802	151629	59433	NUT, SPECIAL.....	EA	1
19	32	PAFZZ	5815-00-370-1021	150447	59433	ARM.....	EA	1
19	33	PAFZZ	5815-00-370-1034	150475	59433	BRACKET.....	EA	1
19	34	PAFZZ	5310-00-193-7591	7002	59433	WASHER, FLAT.....	EA	1
19	35	PAFZZ	5305-00-207-7113	151637	59433	SCREW, MACHINE.....	EA	2
19	36	PAFZZ	5310-00-194-1477	3649	59433	WASHER, FLAT.....	EA	1
19	37	PAFZZ	5815-00-370-1519	152584	59433	LEVER.....	EA	1
19	38	PAFZZ	5815-00-370-0494	150990	59433	WASHER, FELT.....	EA	1
19	39	PAFZZ	5815-00-701-5019	155587	59433	LINK, TELETYPEWRITER.....	EA	1
19	40	PAFZZ	5815-00-701-5020	155589	59433	PLATE, TELETYPEWRITE.....	EA	2

SECTION II

TN11-5815-263-34P

(1) ILLUSTRATION		(2)	(3)	(4)	(5)	(6)	(7)	(8)
(a) FIG NO.	(b) ITEM NO.	SMR CODE	NATIONAL STOCK NUMBER	PART NUMBER	F8CM	DESCRIPTION  USABLE ON CODE	U/M	QTY INC IN UNIT
19	41	PAFZZ	5815-00-370-0216	151668	59433	ROLLER.....	EA	4
19	42	PAFZZ	5815-00-370-1518	152583	59433	SLEEVE, BEARING.....	EA	1
19	43	PAFZZ	5815-00-525-2146	152585	59433	LEVER.....	EA	1
19	44	PAFZZ	5307-00-370-0868	150471	59433	STUD, SHOULDERED.....	EA	1
19	45	PAFZZ	5310-00-712-3141	92682	59433	NUT, PLAIN, PLATE.....	EA	2
19	46	PAFZZ	5310-00-209-3881	110743	59433	WASHER, LOCK.....	EA	1
19	47	PAFZZ	5305-00-370-0809	151152	59433	SCREW, MACHINE.....	EA	1
19	48	PAFZZ	5305-00-200-6406	150978	59433	SCREW, MACHINE.....	EA	1
19	49	PAFZZ	5815-00-370-0872	150481	59433	SHAFT.....	EA	1

72/(73 blank)



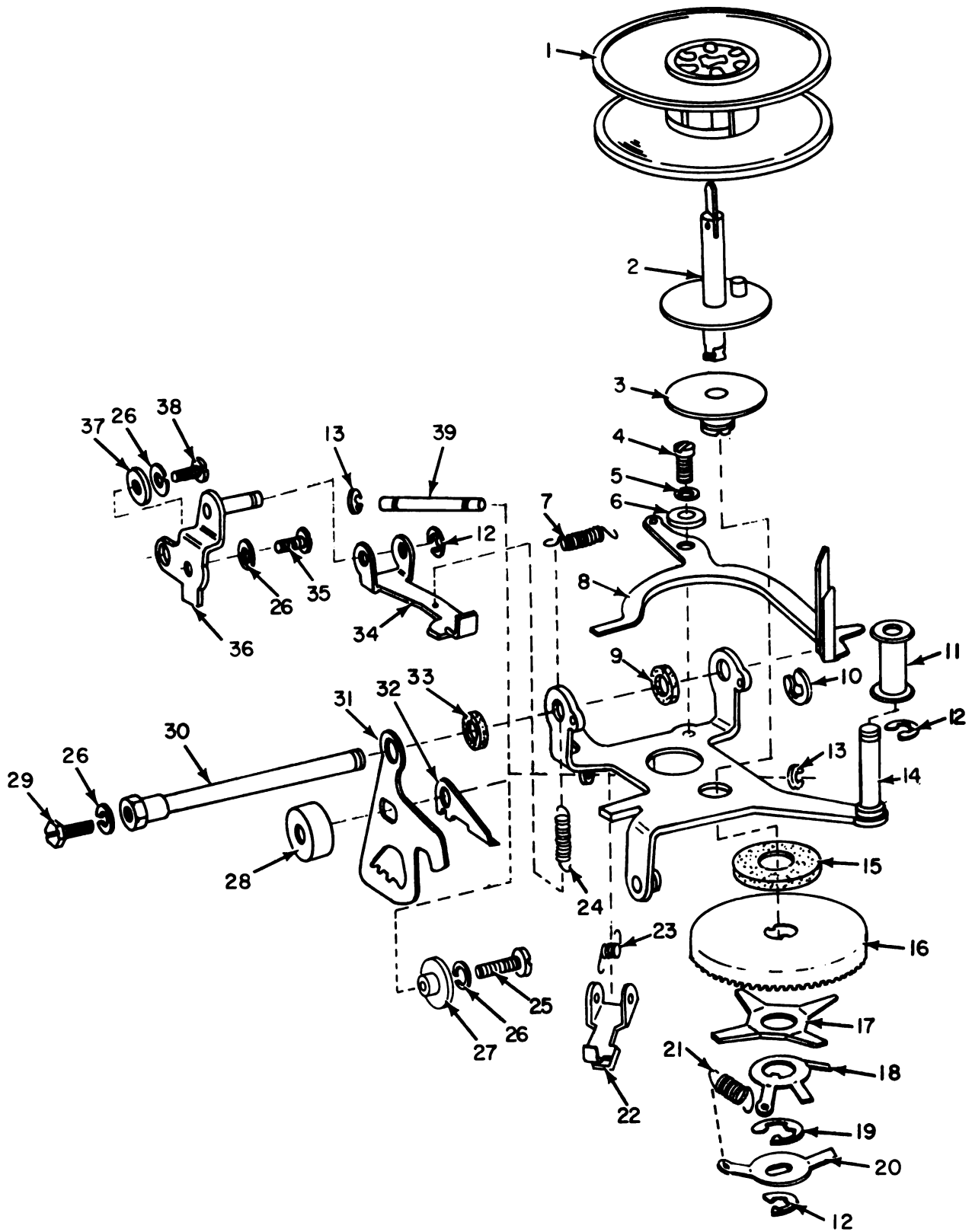

ELOTMO26

Figure 20. Automatic Typing Unit, Right Ribbon Feed Mechanism.

## SECTION II

TML-5815-263-34P

(1) ILLUSTRATION		(2)	(3)	(4)	(5)	(6)	(7)	(8)
(a) FIG NO.	(b) ITEM NO.	SMR CODE	NATIONAL STOCK NUMBER	PART NUMBER	FSCM	DESCRIPTION  USABLE ON CODE	U/M	QTY INC IN UNIT
20	1	PAF22	5815-00-356-3062	71681	59433	SPOOL, PRINTING RIBB.....	EA	1
20	2	PAF22	5815-00-370-1531	152630	59433	SHAFT.....	EA	1
20	3	PAF22	5815-00-370-1496	152525	59433	HUB.....	EA	1
20	4	PAF22	5305-00-207-7113	151637	59433	SCREW, MACHINE.....	EA	1
20	5	PAF22	5310-00-209-3861	110743	59433	WASHER, LOCK.....	EA	1
20	6	PAF22	3120-00-287-8149	150336	59433	BEARING, SLEEVE.....	EA	1
20	7	PAF22	5360-00-209-4601	112634	59433	SPRING, HELICAL, EXTE.....	EA	1
20	8	PAF22	5815-00-788-0888	150311	59433	RIBBON LEVER.....	EA	1
20	9	PAF22	5815-00-712-6220	161346	59433	WASHER NONMETALLIC.....	EA	1
20	10	PAF22	5365-00-200-6707	119652	59433	RING, RETAINING.....	EA	1
20	11	PAF22	5815-00-370-0439	150327	59433	ROLLER.....	EA	1
20	12	PAF22	5365-00-598-1231	119651	59433	RING, RETAINING.....	EA	3
20	13	PAF22	5365-00-816-4239	MS16633-1012	96906	RING.....	EA	2
20	14	PAF22	5815-00-332-8861	152828	59433	BRACKET, TELETYPE PRI.....	EA	1
20	15	PAF22	5815-00-370-1530	152629	59433	WASHER, FELT.....	EA	2
20	16	PAF22	5815-00-370-1500	152529	59433	RATCHET, RIBBON.....	EA	1
20	17	PAF22	5815-00-370-1494	152523	59433	SPRING.....	EA	1
20	18	PAF22	5815-00-370-1497	152526	59433	PLATE.....	EA	1
20	19	PAF22	5365-00-721-7680	119653	59433	RING, RETAINING.....	EA	1
20	20	PAF22	5815-00-370-1495	152524	59433	BRACKET.....	EA	1
20	21	PAF22	5360-00-448-1433	42661	59433	SPRING, HELICAL, .....	EA	1
20	22	PAF22	5815-00-040-3144	152819	59433	ARM, TELETYPE PRINTE.....	EA	1
20	23	PAF22	5815-00-092-1429	152834	59433	SPRING.....	EA	1
20	24	PAF22	5360-00-209-6593	82463	59433	SPRING, HELICAL, EXTE.....	EA	1
20	25	PAF22	5305-00-208-6433	151346	59433	SCREW, MACHINE.....	EA	1
20	26	PAF22	5310-00-194-1007	2191	59433	WASHER, LOCK.....	EA	4
20	27	PAF22	5815-00-370-0676	150932	59433	BUSHING.....	EA	1
20	28	PAF22	5815-00-370-0640	150821	59433	SPACER.....	EA	1
20	29	PAF22	5305-00-208-6430	151630	59433	SCREW, MACHINE.....	EA	1
20	30	PAF22	5815-00-370-1544	152648	59433	STUD, THREADED.....	EA	1
20	31	PAF22	5815-00-370-1543	152647	59433	LEVER.....	EA	1
20	32	PAF22	5815-00-370-0960	150344	59433	LEVER.....	EA	1
20	33	PAF22	5310-00-599-6919	90361	59433	WASHER, FLAT.....	EA	1
20	34	PAF22	5815-00-040-3145	152821	59433	ARM, TELETYPE PRINTE.....	EA	1
20	35	PAF22	5305-00-370-0926	151692	59433	SCREW, MACHINE.....	EA	1
20	36	PAF22	5815-00-332-8856	152824	59433	BRACKET.....	EA	1
20	37	PAF22	5310-00-193-7591	7002	59433	WASHER, FLAT.....	EA	1
20	38	PAF22	5305-00-370-0922	151657	59433	SCREW, MACHINE.....	EA	1
20	39	PAF22	5815-00-092-1427	152826	59433	PIN.....	EA	1



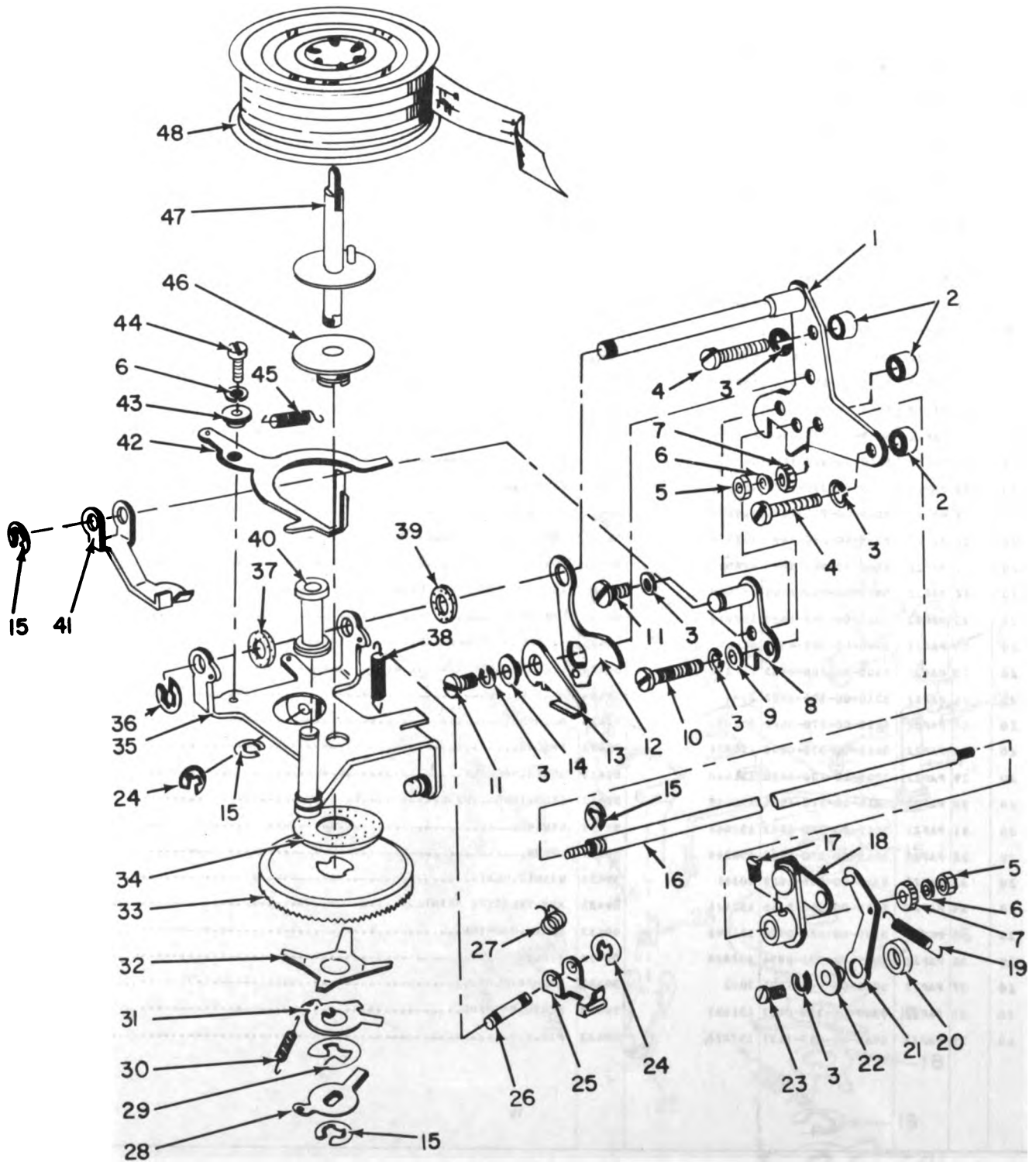

ELOTMO27

Figure 21. Automatic Typing Unit, Left Ribbon Feed Mechanism.

## SECTION II

TM11-5815-263-34P

(1) ILLUSTRATION		(2)	(3)	(4)	(5)	(6)	(7)	(8)
(a) FIG NO.	(b) ITEM NO.	SMR CODE	NATIONAL STOCK NUMBER	PART NUMBER	FSCM	DESCRIPTION	U/M	QTY INC IN UNIT
						USABLE ON CODE		
21	1	PAFZZ	5815-00-370-1541	152644	59433	BRACKET.....	EA	1
21	2	PAFZZ	5815-00-370-1723	152571	59433	SPACER.....	EA	3
21	3	PAFZZ	5310-00-194-1007	2191	59433	WASHER, LOCK.....	EA	5
21	4	PAFZZ	5305-00-204-2050	151659	59433	SCREW, MACHINE.....	EA	1
21	5	PAFZZ	5310-00-194-8195	3599	59433	NUT, PLAIN, HEXAGON.....	EA	2
21	6	PAFZZ	5310-00-209-3861	110743	59433	WASHER, LOCK.....	EA	2
21	7	PAFZZ	3020-00-370-0955	150335	59433	GEAR, SPUR.....	EA	2
21	8	PAFZZ	5815-00-332-8855	152823	59433	BRACKET.....	EA	1
21	9	PAFZZ	5310-00-193-7591	7002	59433	WASHER, FLAT.....	EA	1
21	10	PAFZZ	5305-00-298-4530	151693	59433	SCREW, MACHINE.....	EA	1
21	11	PAFZZ	5305-00-370-0922	151657	59433	SCREW, MACHINE.....	EA	2
21	12	PAFZZ	5815-00-370-1542	152646	59433	LEVER.....	EA	1
21	13	PAFZZ	5815-00-370-0959	150343	59433	LEVER.....	EA	1
21	14	PAFZZ	5815-00-370-0674	150932	59433	BUSHING.....	EA	1
21	15	PAFZZ	5365-00-590-1231	119651	59433	RING, RETAINING.....	EA	4
21	16	PAFZZ	5307-00-515-7927	152582	59433	STUD, SHOULDERED.....	EA	1
21	17	PAFZZ	5305-00-285-5575	1293	59433	SCREW, MACHINE.....	EA	2
21	18	PAFZZ	5815-00-452-1573	157979	59433	LINK ASSEMBLY.....	EA	1
21	19	PAFZZ	5815-00-787-6972	22015	59433	SPRING.....	EA	1
21	20	PAFZZ	5365-00-412-5435	8449	59433	SPACER, SLEEVE.....	EA	1
21	21	PAFZZ	5815-00-300-0318	150937	59433	LEVER ASSEMBLY.....	EA	1
21	22	PAFZZ	5815-00-370-0867	150436	59433	BUSHING.....	EA	1
21	23	PAFZZ	5305-00-208-6431	151658	59433	SCREW, MACHINE.....	EA	1
21	24	PAFZZ	5365-00-816-4239	MS16633-1012	96906	RING.....	EA	2
21	25	PAFZZ	5815-00-040-3144	152818	59433	ARM, TELETYPE PRINTE.....	EA	1
21	26	PAFZZ	5815-00-092-1427	152826	59433	PIN.....	EA	1
21	27	PAFZZ	5815-00-092-1429	152834	59433	SPRING.....	EA	1
21	28	PAFZZ	5815-00-370-1495	152524	59433	BRACKET.....	EA	1
21	29	PAFZZ	5365-00-721-7680	119653	59433	RING, RETAINING.....	EA	1
21	30	PAFZZ	5360-00-448-1433	42661	59433	SPRING, HELICAL.....	EA	1
21	31	PAFZZ	5815-00-370-1498	152527	59433	PLATE.....	EA	1
21	32	PAFZZ	5815-00-370-1494	152523	59433	SPRING.....	EA	1
21	33	PAFZZ	5815-00-370-1499	152528	59433	RATCHET, RIBBON.....	EA	1
21	34	PAFZZ	5815-00-370-1530	152629	59433	WASHER, FELT.....	EA	1
21	35	PAFZZ	5815-00-330-9049	152827	59433	BRACKET.....	EA	1
21	36	PAFZZ	5365-00-200-6707	119652	59433	RING, RETAINING.....	EA	1
21	37	PAFZZ	5815-00-712-6220	161346	59433	WASHER, NONMETALLIC.....	EA	1
21	38	PAFZZ	5360-00-205-4593	82463	59433	SPRING, HELICAL, EXTE.....	EA	1
21	39	PAFZZ	5310-00-599-6919	90361	59433	WASHER, FLAT.....	EA	1
21	40	XDFZZ	5815-00-370-0439	150327	59433	ROLLER.....	EA	1

SECTION II

TAL-5815-263-34P

(1) ILLUSTRATION		(2) SMR CODE	(3) NATIONAL STOCK NUMBER	(4) PART NUMBER	(5) FCM	(6) DESCRIPTION  USABLE ON CODE	(7) U/M	(8) QTY INC IN UNIT
(a) FIG NO.	(b) ITEM NO.							
21	41	PAFZZ	5815-00-040-3164	152820	59433	ARM, TELETYPE PRINTE.....	EA	1
21	42	PAFZZ	5815-00-370-0503	150310	59433	LEVER.....	EA	1
21	43	PAFZZ	3120-00-287-8149	150336	59433	BEARING, SLEEVE.....	EA	1
21	44	PAFZZ	5305-00-207-7113	151437	59433	SCREW, MACHINE.....	EA	1
21	45	PAFZZ	5360-00-209-4601	112634	59433	SPRING, METAL, EXTE.....	EA	1
21	46	PAFZZ	5815-00-370-1496	152525	59433	NUB.....	EA	1
21	47	PAFZZ	5815-00-370-1531	152630	59433	SHAFT.....	EA	1
21	48	PACZZ	7510-00-082-2649	DDDR306	81348	RIBBON, TELETYPE RIT.....	EA	1
78/(79 blank)								



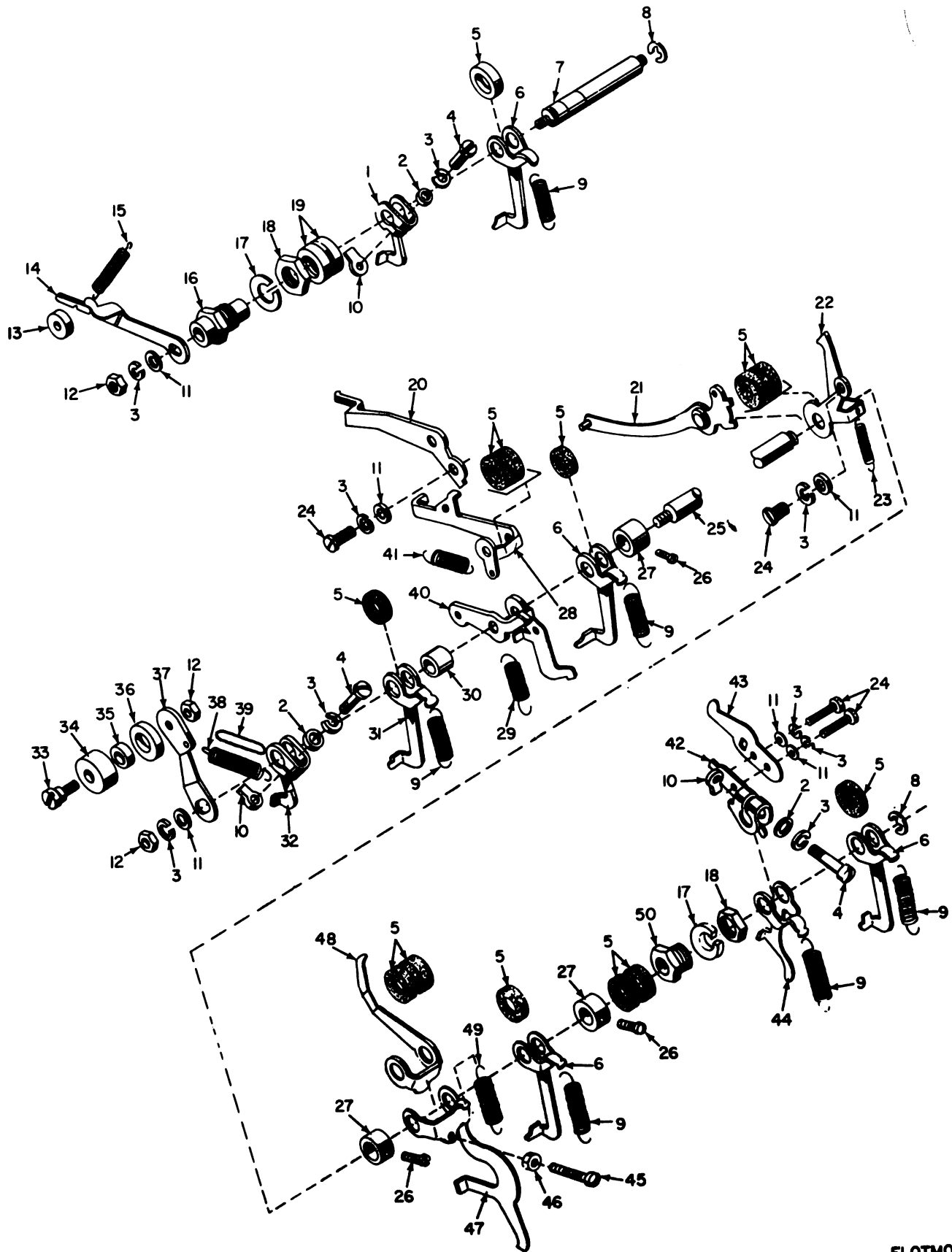

ELOTMO28

Figure 22. Automatic Typing Unit, Trip Shaft Mechanism.

## SECTION II

TN11-5815-243-34P

(1) ILLUSTRATION		(2)	(3)	(4)	(5)	(6)	(7)	(8)
(a) FIG NO.	(b) ITEM NO.	SMR CODE	NATIONAL STOCK NUMBER	PART NUMBER	FSCM	DESCRIPTION	USABLE ON CODE	QTY INC IN UNIT
22	1	PAFZZ	5815-00-370-0966	150356	59433	LEVER.....	EA	1
22	2	PAFZZ	5310-00-285-8091	8330	59433	WASHER, FLAT.....	EA	3
22	3	PAFZZ	5310-00-194-1007	2191	59433	WASHER, LOCK.....	EA	8
22	4	PAFZZ	5305-00-208-6403	150040	59433	SCREW, MACHINE.....	EA	3
22	5	PAFZZ	5310-00-526-8932	93356	59433	WASHER, FLAT.....	EA	13
22	6	PAFZZ	5815-00-370-1063	150355	59433	LEVER.....	EA	4
22	7	PAFZZ	5815-00-370-0962	150348	59433	SHAFT.....	EA	1
22	8	PAFZZ	5365-00-200-6707	119652	59433	RING, RETAINING.....	EA	2
22	9	PAFZZ	5360-00-526-3854	74701	59433	SPRING, HELICAL, EXTE.....	EA	6
22	10	PAFZZ	5310-00-691-2802	151629	59433	NUT, SPECIAL.....	EA	3
22	11	PAFZZ	5310-00-193-7591	7002	59433	WASHER, FLAT.....	EA	6
22	12	PAFZZ	5310-00-208-8716	3598	59433	NUT, PLAIN, HEXAGON.....	EA	3
22	13	PAFZZ	5330-00-171-9974	93758	59433	FELT, MECHANICAL, PRE.....	EA	1
22	14	PAFZZ	5815-00-370-1018	150444	59433	LEVER.....	EA	1
22	15	PAFZZ	5360-00-664-2224	70388	59433	SPRING, HELICAL, EXTE.....	EA	1
22	16	PAFZZ	5815-00-370-0367	150352	59433	BUSHING.....	EA	1
22	17	PAFZZ	5310-00-637-2543	73175	59433	WASHER, LOCK.....	EA	2
22	18	PAFZZ	5310-00-208-8717	2539	59433	NUT, PLAIN, HEXAGON.....	EA	2
22	19	PAFZZ	5330-00-599-8249	90819	59433	FELT, MECHANICAL, PRE.....	EA	2
22	20	PAFZZ	5815-00-652-2523	158354	59433	ARM.....	EA	1
22	21	PAFZZ	5815-00-652-2491	153367	59433	ARM.....	EA	1
22	22	PAFZZ	5815-00-652-2492	153368	59433	BALL.....	EA	1
22	23	PAFZZ	5360-00-351-7790	110437	59433	SPRING, HELICAL, EXTE.....	EA	1
22	24	PAFZZ	5305-00-630-2303	151722	59433	SCREW, MACHINE.....	EA	4
22	25	PAFZZ	5815-00-370-0963	150350	59433	SHAFT.....	EA	1
22	26	PAFZZ	5305-00-370-0926	151692	59433	SCREW, MACHINE.....	EA	3
22	27	PAFZZ	5815-00-129-1814	74547	59433	COLLAR.....	EA	3
22	28	PAFZZ	5815-00-652-1639	158352	59433	BALL.....	EA	1
22	29	PAFZZ	5360-00-656-6937	160843	59433	SPRING, HELICAL, EXTE.....	EA	1
22	30	PAFZZ	5365-00-294-1160	150361	59433	SPACER, SLEEVE.....	EA	1
22	31	PAFZZ	5815-00-571-0134	153584	59433	LEVER, LATCH.....	EA	1
22	32	PAFZZ	5815-00-571-0133	153583	59433	LEVER, TRIP.....	EA	1
22	33	PAFZZ	5305-00-639-7128	6800	59433	SCREW, SHOULDER.....	EA	1
22	34	PAFZZ	5815-00-126-8020	74785	59433	ROLLER.....	EA	1
22	35	PAFZZ	5365-00-412-5635	8449	59433	SPACER, SLEEVE.....	EA	1
22	36	PAFZZ	5310-00-370-0668	150923	59433	WASHER, FLAT.....	EA	1
22	37	PAFZZ	5815-00-370-0863	150349	59433	ARM, FOLLOWER.....	EA	1
22	38	PAFZZ	5360-00-656-6936	153806	59433	SPRING, HELICAL, COMP.....	EA	1
22	39	PAFZZ	9390-00-174-8970	108199	59433	WICK.....	EA	1
22	40	PAFZZ	5815-00-652-2522	158353	59433	BALL.....	EA	1

SECTION II

TN11-5815-263-34P

(1) ILLUSTRATION		(2)		(3)	(4)	(5)	(6)	(7)	(8)
(a) FIG NO.	(b) ITEM NO.	SMR CODE	NATIONAL STOCK NUMBER	PART NUMBER	F8CM	DESCRIPTION	USABLE ON CODE	U/M	QTY INC IN UNIT
22	41	PAFZZ	5360-00-526-1650	7603	59433	SPRING, HELICAL, EXTE.....		EA	1
22	42	PAFZZ	5815-00-571-0132	153569	59433	ARM, TRIP.....		EA	1
22	43	PAFZZ	5815-00-679-8573	153570	59433	ARM.....		EA	1
22	44	PAFZZ	5815-00-370-0968	150358	59433	LEVER.....		EA	1
22	45	PAFZZ	5305-00-207-7352	151685	59433	SCREW, MACHINE.....		EA	1
22	46	PAFZZ	5310-00-194-8195	3599	59433	NUT, PLAIN, HEXAGON.....		EA	1
22	47	PAFZZ	5815-00-370-1009	150431	59433	LEVER.....		EA	1
22	48	PAFZZ	5815-00-370-0892	150895	59433	ARM.....		EA	1
22	49	PAFZZ	5815-00-524-3426	135716	59433	SPRING.....		EA	1
22	50	PAFZZ	5365-00-541-1096	152726	59433	BUSHING, MACHINE THR.....		EA	1

82/(83 blank)





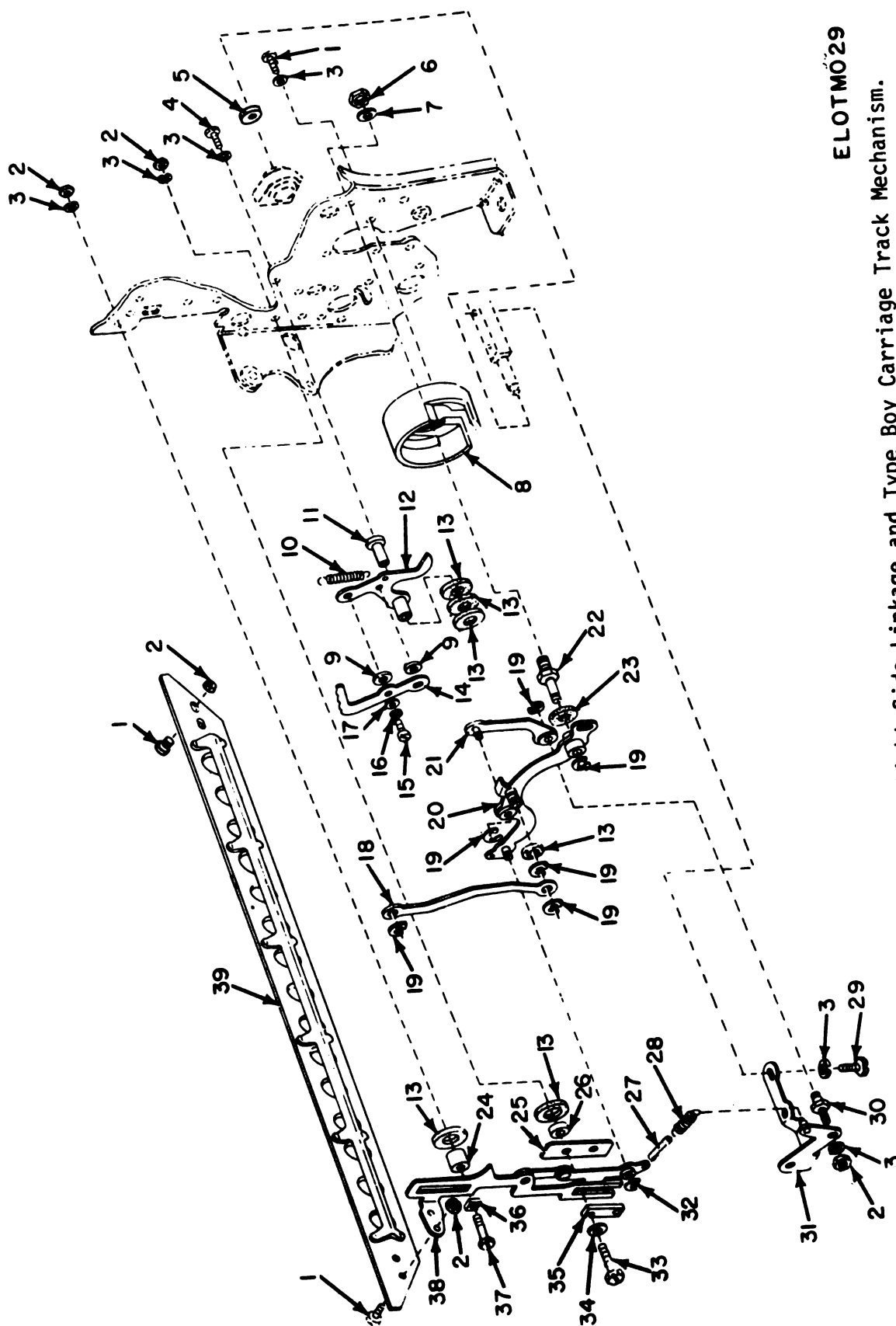

ELOTMO29

Figure 23. Automatic Typing Unit, Right Side Linkage and Type Boy Carriage Track Mechanism.

SECTION II

TN11-5815-263-34P

(1) ILLUSTRATION		(2)	(3)	(4)	(5)	(6)	(7)	(8)
(a) FIG NO.	(b) ITEM NO.	SMR CODE	NATIONAL STOCK NUMBER	PART NUMBER	FSCM	DESCRIPTION  USABLE ON CODE	U/M	QTY INC IN UNIT
23	1	PAFZZ	5305-00-370-0922	151657	59433	SCREW, MACHINE.....	EA	5
23	2	PAFZZ	5310-00-200-8716	3598	59433	NUT, PLAIN, HEXAGON.....	EA	8
23	3	PAFZZ	5310-00-194-1007	2191	59433	WASHER, LOCK.....	EA	6
23	4	PAFZZ	5305-00-208-6430	151630	59433	SCREW, MACHINE.....	EA	1
23	5	PAFZZ	5310-00-526-8932	93356	59433	WASHER, FLAT.....	EA	1
23	6	PAFZZ	5310-00-208-8718	74807	59433	NUT.....	EA	1
23	7	PAFZZ	5310-00-638-4317	2669	59433	WASHER.....	EA	1
23	8	PAFZZ	5815-00-370-1728	152593	59433	HOUSING.....	EA	1
23	9	PAFZZ	5310-00-285-8084	150411	59433	WASHER, FLAT.....	EA	2
23	10	PAFZZ	5360-00-205-4600	76379	59433	SPRING, HELICAL, EXTE.....	EA	1
23	11	PAFZZ	5307-00-370-0376	150811	59433	STUD.....	EA	1
23	12	PAFZZ	5815-00-370-1001	150413	59433	ARM.....	EA	1
23	13	PAFZZ	5310-00-599-6919	90361	59433	WASHER, FLAT.....	EA	9
23	14	PAFZZ	5815-00-370-1005	150425	59433	LEVER.....	EA	1
23	15	PAFZZ	5305-00-207-7352	151685	59433	SCREW, MACHINE.....	EA	1
23	16	PAFZZ	5310-00-209-3861	110743	59433	WASHER, LOCK.....	EA	1
23	17	PAFZZ	5310-00-392-2045	125011	59433	WASHER, FLAT.....	EA	1
23	18	PAFZZ	5815-00-370-0982	150387	59433	LINK.....	EA	1
23	19	PAFZZ	5365-00-200-8707	119652	59433	RING, RETAINING.....	EA	4
23	20	PAFZZ	5815-00-370-1004	150420	59433	LEVER.....	EA	1
23	21	PAFZZ	5815-00-370-0977	150370	59433	LINK.....	EA	1
23	22	PAFZZ	5815-00-370-0984	150380	59433	STUD.....	EA	1
23	23	PAFZZ	5310-00-599-6921	101796	59433	WASHER, FLAT.....	EA	2
23	24	PAFZZ	3120-00-287-8150	150384	59433	BEARING, SLEEVE.....	EA	1
23	25	PAFZZ	5815-00-370-0351	151602	59433	PLATE.....	EA	1
23	26	PAFZZ	5815-00-370-0193	151603	59433	SPACER.....	EA	1
23	27	PAFZZ	5815-00-530-3159	152254	59433	NICK.....	EA	1
23	28	PAFZZ	5360-00-664-2144	151644	59433	SPRING, HELICAL, EXTE.....	EA	1
23	29	PAFZZ	5305-00-298-2472	151632	59433	SCREW, MACHINE.....	EA	1
23	30	PAFZZ	5307-00-370-1808	150429	59433	STUD, ECCENTRIC.....	EA	1
23	31	PAFZZ	5815-00-370-0975	150367	59433	BRACKET.....	EA	1
23	32	PAFZZ	5365-00-598-1231	119651	59433	RING, RETAINING.....	EA	1
23	33	PAFZZ	5305-00-285-5581	153839	59433	SCREW, MACHINE.....	EA	2
23	34	PAFZZ	5310-00-194-1476	125015	59433	WASHER, FLAT.....	EA	2
23	35	PAFZZ	5815-00-370-0194	151604	59433	BLOCK, GUIDE.....	EA	1
23	36	PAFZZ	5815-00-370-0986	150382	59433	BLOCK, GUIDE.....	EA	1
23	37	PAFZZ	5305-00-637-5474	150395	59433	SCREW, SHOULDER.....	EA	1
23	38	PAFZZ	5815-00-370-0993	150397	59433	LEVER.....	EA	1
23	39	PAFZZ	5815-00-370-0642	150824	59433	TRACK.....	EA	1

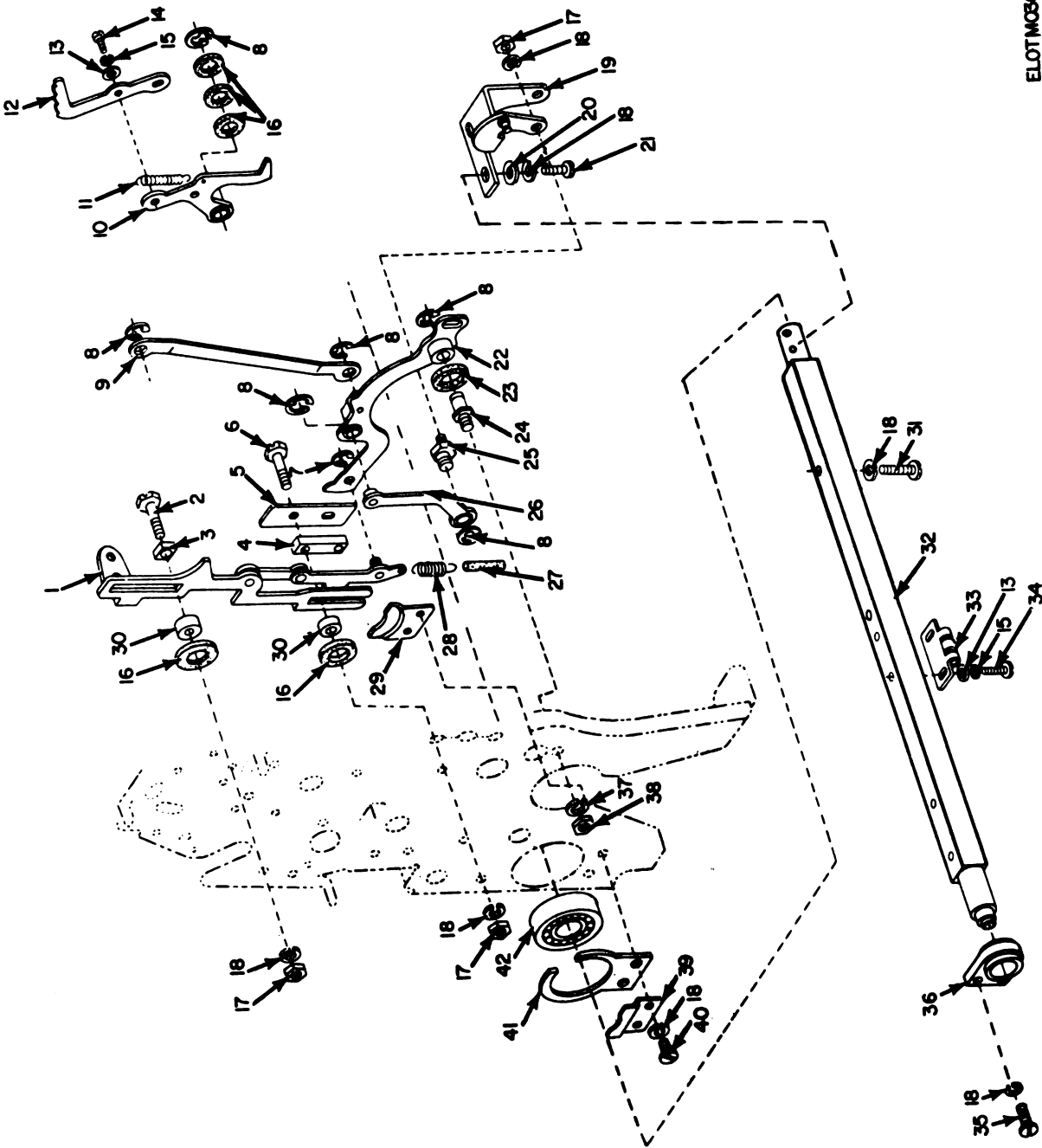

ELOTMOSO

Figure 24. Automatic Typing Unit, Left Side Linkage and Main Rocket Shaft Mechanism.

## SECTION II

TALL-5815-263-34P

(1) ILLUSTRATION		(2)	(3)	(4)	(5)	(6)	(7)	(8)
(a) FIG NO.	(b) ITEM NO.	SMR CODE	NATIONAL STOCK NUMBER	PART NUMBER	F8CM	DESCRIPTION	USABLE ON CODE	QTY INC IN UNIT
24	1	PAFZZ	5815-00-370-0992	150396	59433	LEVER.....	EA	1
24	2	PAFZZ	5305-00-637-5474	150395	59433	SCREW, SHOULDER.....	EA	1
24	3	PAFZZ	5815-00-370-0986	150382	59433	BLOCK, GUIDE.....	EA	1
24	4	PAFZZ	5815-00-370-0194	151604	59433	BLOCK, GUIDE.....	EA	1
24	5	XDFZZ	5815-00-370-0351	151602	59433	PLATE.....	EA	1
24	6	PAFZZ	5305-00-639-6399	151442	59433	SCREW, MACHINE.....	EA	2
24	7	PAFZZ	5365-00-598-1231	119651	59433	RING, RETAINING.....	EA	1
24	8	PAFZZ	5365-00-200-6707	119652	59433	RING, RETAINING.....	EA	6
24	9	PAFZZ	5815-00-370-0981	150386	59433	LINK.....	EA	1
24	10	PAFZZ	5815-00-370-1000	150412	59433	ARM.....	EA	1
24	11	PAFZZ	5360-00-205-4600	76379	59433	SPRING, HELICAL, EXTE.....	EA	1
24	12	PAFZZ	5815-00-370-1005	150425	59433	LEVER.....	EA	1
24	13	PAFZZ	5310-00-392-2045	125011	59433	WASHER, FLAT.....	EA	2
24	14	PAFZZ	5305-00-207-7113	151637	59433	SCREW, MACHINE.....	EA	1
24	15	PAFZZ	5310-00-209-3861	110743	59433	WASHER, LOCK.....	EA	2
24	16	PAFZZ	5310-00-599-6919	90361	59433	WASHER, FLAT.....	EA	5
24	17	PAFZZ	5310-00-208-8716	3598	59433	NUT, PLAIN, HEXAGON.....	EA	3
24	18	PAFZZ	5310-00-194-1007	2191	59433	WASHER, LOCK.....	EA	9
24	19	PAFZZ	3120-00-287-8149	150336	59433	BEARING, SLEEVE.....	EA	1
24	20	PAFZZ	5310-00-193-7591	7002	59433	WASHER, FLAT.....	EA	2
24	21	PAFZZ	5305-00-290-2472	151632	59433	SCREW, MACHINE.....	EA	2
24	22	PAFZZ	5815-00-370-1007	150428	59433	LEVER.....	EA	1
24	23	PAFZZ	5310-00-141-3444	115122	59433	WASHER, FLAT.....	EA	1
24	24	PAFZZ	5815-00-370-0998	150410	59433	STUD.....	EA	1
24	25	PAFZZ	5307-00-370-1808	150429	59433	STUD, ECCENTRIC.....	EA	1
24	26	PAFZZ	5815-00-370-0976	150369	59433	LINK.....	EA	1
24	27	PAFZZ	5815-00-530-3159	152254	59433	WICK.....	EA	1
24	28	PAFZZ	5360-00-664-2144	151644	59433	SPRING, HELICAL, EXTE.....	EA	1
24	29	PAFZZ	5815-00-370-0996	150401	59433	CLAMP.....	EA	1
24	30	PAFZZ	3120-00-287-8152	150383	59433	BEARING, SLEEVE.....	EA	2
24	31	PAFZZ	5305-00-531-0763	153841	59433	SCREW, MACHINE.....	EA	4
24	32	PAFZZ	5815-00-370-0973	150365	59433	SHAFT.....	EA	1
24	33	PAFZZ	5815-00-370-0971	150363	59433	PLATE, CAM.....	EA	1
24	34	PAFZZ	5305-00-638-2281	152893	59433	SCREW, MACHINE.....	EA	2
24	35	PAFZZ	5305-00-370-0922	151657	59433	SCREW, MACHINE.....	EA	1
24	36	PAFZZ	5815-00-370-0655	150891	59433	BLOCK, BEARING.....	EA	1
24	37	PAFZZ	5310-00-638-4317	2669	59433	WASHER.....	EA	1
24	38	PAFZZ	5310-00-208-8718	74807	59433	NUT.....	EA	1
24	39	PAFZZ	5815-00-370-1722	152550	59433	CLAMP.....	EA	1
24	40	PAFZZ	5305-00-208-6431	151658	59433	SCREW, MACHINE.....	EA	2

SECTION II

TN11-5815-243-34P

(1) ILLUSTRATION		(2)	(3)	(4)	(5)	(6)	(7)	(8)
(a) FIG NO.	(b) ITEM NO.	SMR CODE	NATIONAL STOCK NUMBER	PART NUMBER	FSCM	DESCRIPTION  USABLE ON CODE	U/M	QTY INC IN UNIT
24	41	PAFZZ	5815-00-370-1727	152509	59433	CLAMP, BEARING.....	EA	1
24	42	PAFZZ	3110-00-554-3073	151633	59433	BEARING, BALL, ANNULA.....	EA	1

88/(89 blank)



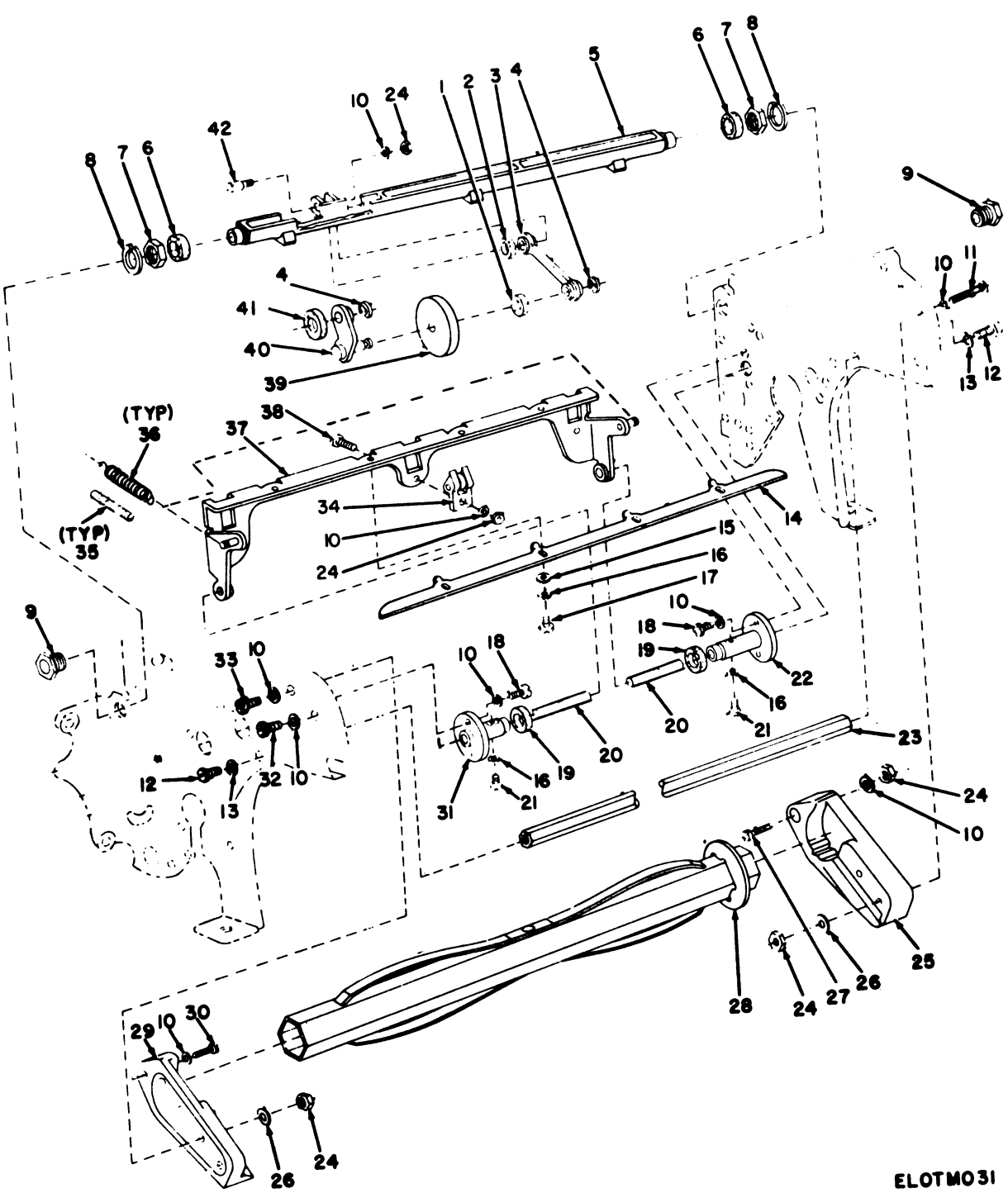

ELOTMO31

Figure 25. Automatic Typing Unit, Paper Spindle and Function Bar Reset Bail Mechanism.

## SECTION II

TM11-5815-243-34P

(1) ILLUSTRATION		(2)	(3)	(4)	(5)	(6)	(7)	(8)
(a) FIG NO.	(b) ITEM NO.	SMR CODE	NATIONAL STOCK NUMBER	PART NUMBER	FBCM	DESCRIPTION	USABLE ON CODE	QTY INC IN UNIT
25	1	PAFZZ	5815-00-607-3873	153577	59433	WASHER.....	EA	1
25	2	PAFZZ	5310-00-291-9914	161347	59433	WASHER, FLAT.....	EA	1
25	3	PAFZZ	5815-00-452-2500	153558	59433	BUSHING.....	EA	1
25	4	PAFZZ	5365-00-200-6707	119652	59433	RING, RETAINING.....	EA	2
25	5	PAFZZ	5815-00-714-2304	155866	59433	SHAFT.....	EA	1
25	6	PAFZZ	5330-00-599-8249	90819	59433	FELT, MECHANICAL, PRE.....	EA	2
25	7	PAFZZ	5310-00-208-8717	2539	59433	NUT, PLAIN, HEXAGON.....	EA	2
25	8	PAFZZ	5310-00-637-2545	73175	59433	WASHER, LOCK.....	EA	2
25	9	PAFZZ	5815-00-370-1002	150414	59433	BUSHING.....	EA	2
25	10	PAFZZ	5310-00-194-1007	2191	59433	WASHER, LOCK.....	EA	10
25	11	PAFZZ	5305-00-208-6436	151721	59433	SCREW, MACHINE.....	EA	1
25	12	PAFZZ	5305-00-857-5867	153442	59433	SCREW, MACHINE.....	EA	2
25	13	PAFZZ	5310-00-638-4317	2669	59433	WASHER.....	EA	2
25	14	PAFZZ	5815-00-701-6877	158365	59433	BLADE, RESET, TELETYPE.....	EA	1
25	15	PAFZZ	5310-00-392-2045	125011	59433	WASHER, FLAT.....	EA	4
25	16	PAFZZ	5310-00-209-3861	110743	59433	WASHER, LOCK.....	EA	6
25	17	PAFZZ	5305-00-370-0809	151152	59433	SCREW, MACHINE.....	EA	4
25	18	PAFZZ	5305-00-370-0926	151692	59433	SCREW, MACHINE.....	EA	4
25	19	PAFZZ	5310-00-326-8932	93356	59433	WASHER, FLAT.....	EA	2
25	20	PAFZZ	5815-00-370-0866	150419	59433	SHAFT.....	EA	2
25	21	PAFZZ	5305-00-207-7352	151685	59433	SCREW, MACHINE.....	EA	2
25	22	PAFZZ	5815-00-370-0994	150398	59433	POST, PIVOT.....	EA	1
25	23	PAFZZ	5815-00-370-0206	151627	59433	ROD.....	EA	1
25	24	PAFZZ	5310-00-208-8716	3598	59433	NUT, PLAIN, HEXAGON.....	EA	5
25	25	PAFZZ	5815-00-370-0661	150903	59433	BLOCK, GUIDE.....	EA	1
25	26	PAFZZ	5310-00-194-1476	125015	59433	WASHER, FLAT.....	EA	2
25	27	PAFZZ	5305-00-286-3802	74798	59433	SCREW, MACHINE.....	EA	1
25	28	PAQZZ	5815-00-370-0943	150907	59433	SPINDLE, PAPER.....	EA	1
25	29	PAFZZ	5815-00-370-0662	150904	59433	BLOCK, GUIDE.....	EA	1
25	30	PAFZZ	5305-00-208-6433	151346	59433	SCREW, MACHINE.....	EA	2
25	31	PAFZZ	5815-00-370-1052	150423	59433	POST, PIVOT.....	EA	1
25	32	PAFZZ	5305-00-285-5581	152839	59433	SCREW, MACHINE.....	EA	1
25	33	PAFZZ	5305-00-331-0743	153841	59433	SCREW, MACHINE.....	EA	1
25	34	PAFZZ	5815-00-451-6121	157241	59433	ROLLER, BRACKET TELE.....	EA	3
25	35	PAFZZ	5815-00-551-3827	97481	59433	WICK.....	EA	2
25	36	PAFZZ	5815-00-679-8631	156688	59433	SPRING.....	EA	2
25	37	XDFZZ	5815-00-021-1920	153573	59433	BAIL ASSY.....	EA	1
25	38	PAFZZ	5305-00-208-6431	151658	59433	SCREW, MACHINE.....	EA	3
25	39	PAFZZ	5815-00-701-1652	153953	59433	ROLLER, TELETYPE UNIT.....	EA	1
25	40	PAFZZ	5815-00-652-2497	153550	59433	LINK ASSEMBLY.....	EA	1



SECTION II

TALL-5815-263-34P

(1) ILLUSTRATION		(2)	(3)	(4)	(5)	(6)	(7)	(8)
(a) FIG NO.	(b) ITEM NO.	SMR CODE	NATIONAL STOCK NUMBER	PART NUMBER	FSCM	DESCRIPTION  USABLE ON CODE	U/M	QTY INC IN UNIT
25	41	PAF22	5815-00-378-0694	150990	59433	WASHER, FELT.....	EA	1
25	42	PAF22	5305-00-712-3086	155865	59433	SCREW, SHOULDER.....	EA	1
						92/(93 blank)		



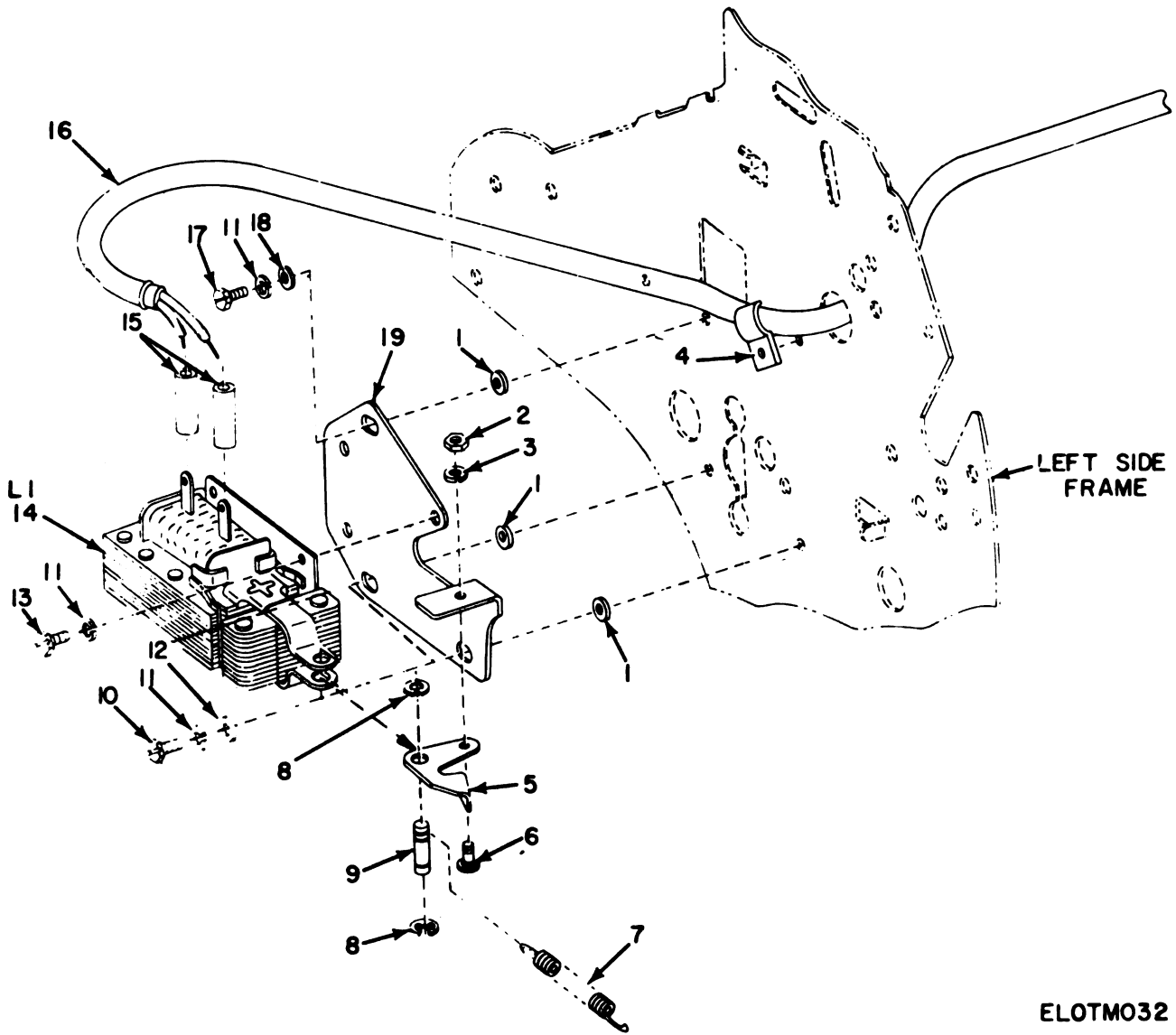

ELOTM032

Figure 26. Automatic Typing Unit, Print Suppression Mechanism.

SECTION II

TM11-5815-263-34P

(1) ILLUSTRATION		(2)	(3)	(4)	(5)	(6)	(7)	(8)
(a) FIG NO.	(b) ITEM NO.	SMR CODE	NATIONAL STOCK NUMBER	PART NUMBER	FBCM	DESCRIPTION	U/M	QTY INC IN UNIT
						USABLE ON CODE		
46	1	PAFZZ	5815-00-525-0997	121605	59433	SPACER.....	EA	3
26	2	PAFZZ	5310-00-515-8942	110435	59433	NUT, PLAIN, HEXAGON.....	EA	1
26	3	PAFZZ	5310-00-209-3861	110743	59433	WASHER, LOCK.....	EA	1
26	4	XDFZZ		40708	59433	STRAP, RETAINING.....	EA	1
26	5	XDFZZ		153564	59433	LEVER.....	EA	1
26	6	XDFZZ		106281	59433	SCREW, EXTERNALLY RE.....	EA	1
26	7	PAFZZ	5360-00-664-2224	70388	59433	SPRING, HELICAL, EXTE.....	EA	1
26	8	PAFZZ	5365-00-816-4239	MS16633-1012	96906	RING.....	EA	2
26	9	XDFZZ		153565	59433	PIN, GROOVED, HEADLES.....	EA	1
26	10	PAFZZ	5305-00-208-6434	151618	59433	SCREW, MACHINE.....	EA	2
26	11	PAFZZ	5310-00-194-1007	2191	59433	WASHER, LOCK.....	EA	9
26	12	PAFZZ	5310-00-285-8091	8330	59433	WASHER, FLAT.....	EA	2
26	13	PAFZZ	5305-00-370-0926	151692	59433	SCREW, MACHINE.....	EA	2
26	14	PAFZZ	5945-00-806-3620	153588	59433	SOLENOID, ELECTRICAL.....	EA	1
26	15	PAFZZ	5970-00-805-6801	155751	59433	SLEEVE, INSULATING.....	EA	2
26	16	XDFZZ		153594	59433	CABLE ASSY.....	EA	1
26	17	PAFZZ	5305-00-298-2472	151632	59433	SCREW, MACHINE.....	EA	1
26	18	PAFZZ	5310-00-193-7591	7002	59433	WASHER, FLAT.....	EA	1
26	19	PAFZZ	5815-00-679-8569	153563	59433	BRACKET.....	EA	1

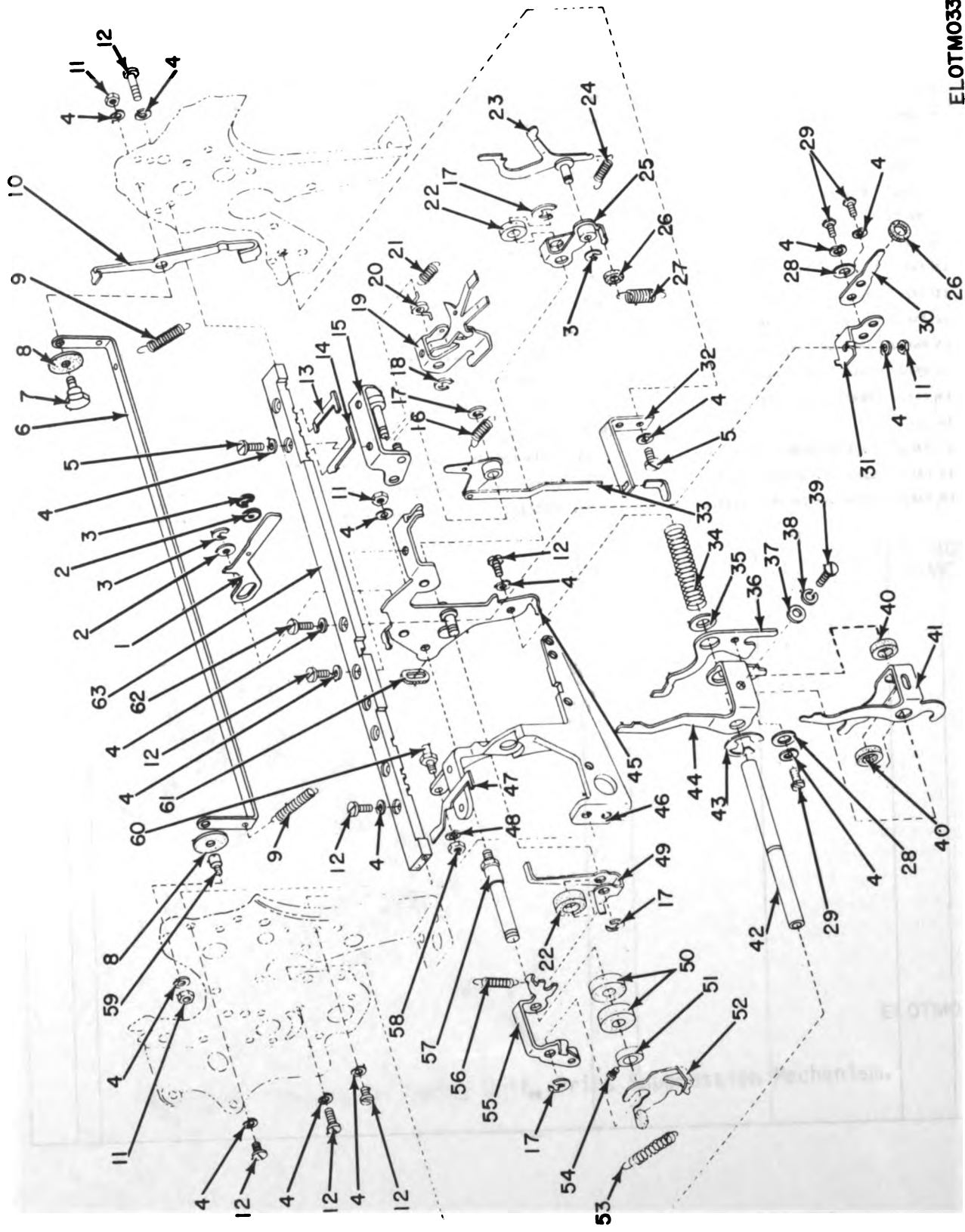

ELOTM033

Figure 27. Automatic Typing Unit, Space Suppression Mechanism.

SECTION II

TMI-5615-263-34P

(1) ILLUSTRATION		(2)	(3)	(4)	(5)	(6)	(7)	(8)
(a) FIG NO.	(b) ITEM NO.	SMR CODE	NATIONAL STOCK NUMBER	PART NUMBER	PBCM	DESCRIPTION  USABLE ON CODE	U/M	QTY INC IN UNIT
27	1	PAFZZ	5815-00-370-1248	152516	59433	SLIDE.....	EA	1
27	2	PAFZZ	5310-00-194-1476	125015	59433	WASHER, FLAT.....	EA	2
27	3	PAFZZ	5365-00-816-4239	MS16633-1012	96906	RING.....	EA	3
27	4	PAFZZ	5310-00-194-1007	2191	59433	WASHER, LOCK.....	EA	17
27	5	PAFZZ	5305-00-370-0926	151692	59433	SCREW, MACHINE.....	EA	4
27	6	PAFZZ	5815-00-091-9614	152140	59433	BAIL.....	EA	1
27	7	PAFZZ	5815-00-652-2502	153582	59433	SCREW.....	EA	1
27	8	PAFZZ	5310-00-526-9315	90679	59433	WASHER, FLAT.....	EA	2
27	9	PAFZZ	5360-00-448-4068	84575	59433	SPRING, HELICAL, EXTE.....	EA	2
27	10	PAFZZ	5815-00-566-8825	153311	59433	ARM.....	EA	1
27	11	PAFZZ	5310-00-200-8716	3598	59433	NUT, PLAIN, HEXAGON.....	EA	4
27	12	PAFZZ	5305-00-370-0922	151657	59433	SCREW, MACHINE.....	EA	10
27	13	PAFZZ	5815-00-370-0894	150919	59433	ARM.....	EA	1
27	14	PAFZZ	5815-00-412-9166	150561	59433	ARM.....	EA	1
27	15	PAFZZ	5815-00-679-8487	153314	59433	BRACKET ASSY.....	EA	1
27	16	PAFZZ	5360-00-448-3995	7965	59433	SPRING, HELICAL,.....	EA	1
27	17	PAFZZ	5365-00-200-4707	119652	59433	RING, RETAINING.....	EA	4
27	18	PAFZZ	5365-00-998-1231	119651	59433	RING, RETAINING.....	EA	1
27	19	PAFZZ	5815-00-652-2488	153310	59433	BAIL ASSEMBLY.....	EA	1
27	20	PAFZZ	5815-00-567-2210	153305	59433	SPRING.....	EA	1
27	21	PAFZZ	5815-00-567-2208	46304	59433	SPRING.....	EA	1
27	22	PAFZZ	5310-00-999-6921	101796	59433	WASHER, FLAT.....	EA	1
27	23	PAFZZ	5815-00-370-1492	152515	59433	LEVER.....	EA	1
27	24	PAFZZ	5360-00-526-3847	40581	59433	SPRING, HELICAL, EXTE.....	EA	1
27	25	PAFZZ	5815-00-370-1491	152514	59433	LEVER.....	EA	1
27	26	PAFZZ	5330-00-171-9974	93758	59433	FELT, MECHANICAL, PRE.....	EA	2
27	27	PAFZZ	5360-00-526-1653	82442	59433	SPRING, HELICAL, EXTE.....	EA	1
27	28	PAFZZ	5310-00-193-7591	7002	59433	WASHER, FLAT.....	EA	2
27	29	PAFZZ	5305-00-208-6430	151630	59433	SCREW, MACHINE.....	EA	2
27	30	PAFZZ	5815-00-701-5015	155041	59433	PLATE, TELETYPEWRITE.....	EA	1
27	31	PAFZZ	5815-00-524-3409	155042	59433	BRACKET.....	EA	1
27	32	PAFZZ	5815-00-370-0554	150557	59433	BRACKET.....	EA	1
27	33	PAFZZ	5815-00-370-1987	152708	59433	LEVER.....	EA	1
27	34	PAFZZ	5360-00-643-3309	111355	59433	SPRING, HELICAL, COMP.....	EA	1
27	35	PAFZZ	5365-00-285-8086	90490	59433	SHIM.....	EA	1
27	36	PAFZZ	5815-00-370-1504	152545	59433	LEVER.....	EA	1
27	37	PAFZZ	5310-00-392-2045	125011	59433	WASHER, FLAT.....	EA	1
27	38	PAFZZ	5310-00-836-2458	MS122027	96906	LOCKWASHER.....	EA	1
27	39	PAFZZ	5305-00-638-2281	152893	59433	SCREW, MACHINE.....	EA	1
27	40	PAFZZ	5310-00-999-6919	90361	59433	WASHER, FLAT.....	EA	2

(1) ILLUSTRATION		(2)		(3)	(4)	(5)	(6)	(7)	(8)
(a) FIG NO.	(b) ITEM NO.	SMR CODE	NATIONAL STOCK NUMBER	PART NUMBER	FSCM	DESCRIPTION	USABLE ON CODE	U/M	QTY INC IN UNIT
27	41	PAFZZ	5815-00-091-9588	153255	59433	BAIL.....		EA	1
27	42	PAFZZ	5815-00-370-0995	150399	59433	SHAFT.....		EA	1
27	43	PAFZZ	5365-00-721-7680	119653	59433	RING, RETAINING.....		EA	1
27	44	PAFZZ	5815-00-370-0990	150392	59433	BAIL.....		EA	1
27	45	PAFZZ	5815-00-370-1265	152563	59433	BRACKET.....		EA	1
27	46	PAFZZ	5815-00-651-7149	157990	59433	BRACKET, TELETYPEWRIT.....		EA	1
27	47	PAFZZ	5815-00-370-0983	150377	59433	ARM.....		EA	1
27	48	PAFZZ	5310-00-638-6317	2669	59433	WASHER.....		EA	1
27	49	PAFZZ	5815-00-370-1247	152518	59433	BAIL.....		EA	1
27	50	PAFZZ	5310-00-297-7347	4586	59433	WASHER, FLAT.....		EA	2
27	51	PAFZZ	5815-00-128-6323	7036	59433	COLLAR, LOCKING.....		EA	1
27	52	PAFZZ	5815-00-652-2494	153383	59433	EXTENSION.....		EA	1
27	53	PAFZZ	5360-00-448-2680	33030	59433	SPRING.....		EA	1
27	54	PAFZZ	5305-00-285-9584	74536	59433	SCREW, MACHINE.....		EA	1
27	55	PAFZZ	5815-00-652-2493	153382	59433	BAIL.....		EA	1
27	56	PAFZZ	5360-00-205-4593	82463	59433	SPRING, HELICAL, EXTE.....		EA	1
27	57	PAFZZ	5307-80-370-0483	150214	59433	STUD.....		EA	1
27	58	PAFZZ	5310-00-208-8718	74807	59433	NUT.....		EA	1
27	59	PAFZZ	5305-00-207-7927	150781	59433	SCREW, MACHINE.....		EA	2
27	60	PAFZZ	5307-00-677-4900	157991	59433	STUD, TELETYPEWRITER.....		EA	1
27	61	PAFZZ	5815-00-568-1056	93879	59433	WICK.....		EA	1
27	62	PAFZZ	5305-00-208-6433	151346	59433	SCREW, MACHINE.....		EA	1
27	63	PAFZZ	5815-00-370-0656	150894	59433	BAR GUIDE.....		EA	1

98/(99 blank)





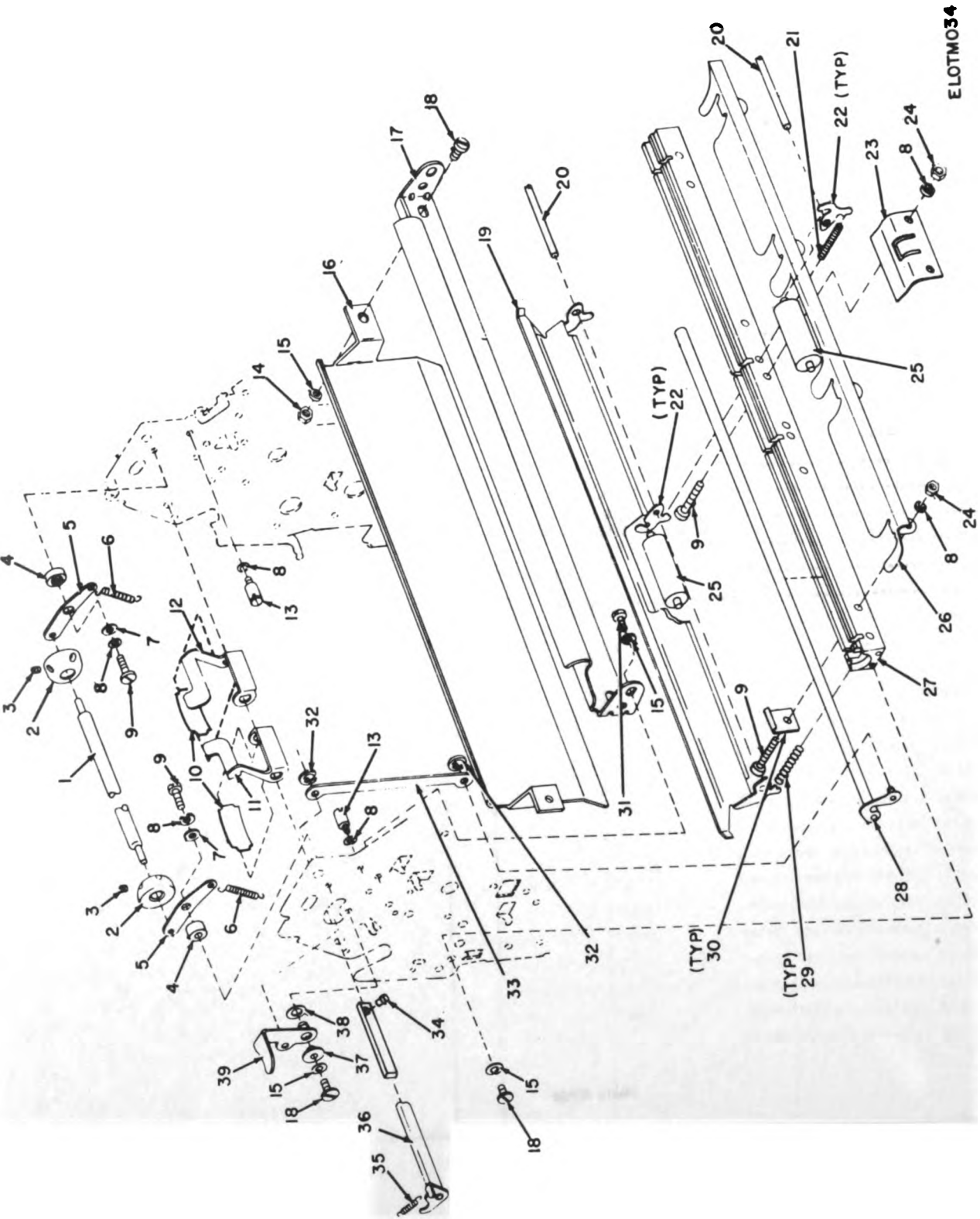

ELOTMO34

Figure 28. Automatic Typing Unit, Pressure Roller Mechanism.

## SECTION II

TM11-5815-263-34P

(1) ILLUSTRATION		(2)	(3)	(4)	(5)	(6)	(7)	(8)
(a) FIG NO.	(b) ITEM NO.	SMR CODE	NATIONAL STOCK NUMBER	PART NUMBER	FSCM	DESCRIPTION	USABLE ON CODE	QTY INC IN UNIT
							U/M	
28	1	PAFZZ	5815-00-330-9042	152832	59433	SHAFT.....	EA	1
28	2	PAFZZ	5815-00-309-2809	153634	59433	COLLAR.....	EA	2
28	3	PAFZZ	5305-00-298-2779	73894	59433	SETSCREW.....	EA	4
28	4	PAFZZ	5815-00-370-0889	150815	59433	BUSHING.....	EA	2
28	5	PAFZZ	5815-00-370-0637	150816	59433	LEVER.....	EA	2
28	6	PAFZZ	5360-00-526-3854	74701	59433	SPRING, HELICAL, EXTE.....	EA	2
28	7	PAFZZ	5310-00-392-2045	125041	59433	WASHER, FLAT.....	EA	2
28	8	PAFZZ	5310-00-209-3861	110743	59433	WASHER, LOCK.....	EA	10
28	9	PAFZZ	5305-00-438-4017	151689	59433	SCREW, MACHINE.....	EA	8
28	10	PAFZZ	5815-00-370-0631	150803	59433	SPRING.....	EA	2
28	11	PAFZZ	5815-00-370-0632	150804	59433	FINGER, PAPER.....	EA	1
28	12	PAFZZ	5815-00-370-0644	150826	59433	FINGER, PAPER.....	EA	1
28	13	PAFZZ	5307-00-370-0698	150992	59433	STUD.....	EA	2
28	14	PAFZZ	5310-00-208-8716	3598	59433	NUT, FLAIN, HEXAGON.....	EA	2
28	15	PAFZZ	5310-00-194-1007	2191	59433	WASHER, LOCK.....	EA	7
28	16	PAFZZ	5815-00-370-0702	150840	59433	BRACKET.....	EA	1
28	17	PAFZZ	5815-00-370-1246	152539	59433	GUIDE, PAPER.....	EA	1
28	18	PAFZZ	5305-00-370-0922	151657	59433	SCREW, MACHINE.....	EA	4
28	19	PAFZZ	5815-00-370-0462	157290	59433	BAIL.....	EA	1
28	20	PAFZZ	5815-00-370-0421	150265	59433	SHAFT.....	EA	2
28	21	PAFZZ	5360-00-663-3312	152723	59433	SPRING, HELICAL, COMP.....	EA	2
28	22	PAFZZ	5815-00-370-0422	150266	59433	GUIDE, LEVER.....	EA	4
28	23	PAFZZ	5815-00-370-0427	150274	59433	BRACKET.....	EA	1
28	24	PAFZZ	5310-00-194-8195	3599	59433	NUT, FLAIN, HEXAGON.....	EA	2
28	25	PAFZZ	5815-00-370-0424	150269	59433	ROLLER, PRESSURE.....	EA	2
28	26	PAFZZ	5815-00-651-6131	157291	59433	GUIDE, PAPER, TELETYPE.....	EA	1
28	27	PAFZZ	5815-00-651-6126	157289	59433	BAR, CROSS, TELETYPE.....	EA	1
28	28	PAFZZ	5815-00-370-0426	150271	59433	ARM.....	EA	1
28	29	PAFZZ	5360-00-527-1171	152725	59433	SPRING, HELICAL, COMP.....	EA	2
28	30	PAFZZ	5815-00-370-0423	150267	59433	CLAMP, PLATE.....	EA	4
28	31	PAFZZ	5305-00-370-0926	151692	59433	SCREW, MACHINE.....	EA	2
28	32	PAFZZ	5365-00-990-1231	119651	59433	RING, RETAINING.....	EA	2
28	33	PAFZZ	5815-00-370-0425	150270	59433	LINK.....	EA	1
28	34	PAFZZ	5315-00-531-7263	151703	59433	PIN, STRAIGHT, HEADED.....	EA	1
28	35	PAFZZ	5360-00-664-2229	72468	59433	SPRING, HELICAL, EXTE.....	EA	1
28	36	PAFZZ	5815-00-412-9181	150685	59433	PLATE.....	EA	1
28	37	PAFZZ	5815-00-370-0867	150436	59433	BUSHING.....	EA	1
28	38	PAFZZ	5310-00-194-1476	125015	59433	WASHER, FLAT.....	EA	1
28	39	PAFZZ	5815-00-370-0428	150276	59433	LEVER.....	EA	1

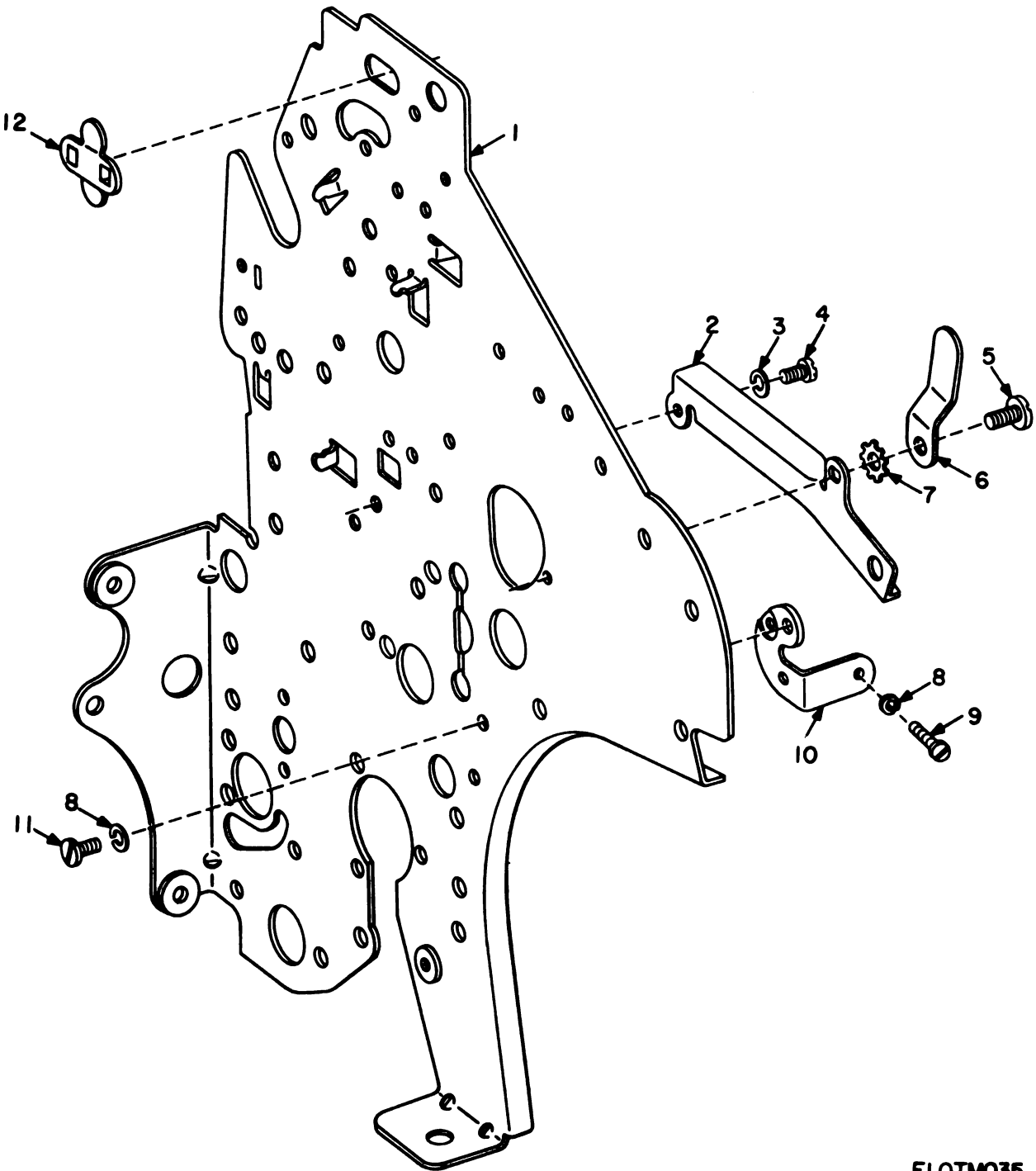

ELOTMO35

Figure 29. Automatic Typing Unit, Right Side Frame Mechanism.

SECTION II

TMI-5819-243-349

(1) ILLUSTRATION		(2)	(3)	(4)	(5)	(6)	(7)	(8)
(a) FIG NO.	(b) ITEM NO.	SMR CODE	NATIONAL STOCK NUMBER	PART NUMBER	FBCM	DESCRIPTION  USABLE ON CODE	U/M	QTY INC IN UNIT
29	1	PAFZZ	5815-00-370-1788	152580	59433	FRAME.....	EA	1
29	2	PAFZZ	5815-00-679-8585	153587	59433	GUIDE.....	EA	1
29	3	PAFZZ	5310-00-209-3861	110743	59433	WASHER, LOCK.....	EA	1
29	4	PAFZZ	5305-00-438-9907	110434	59433	SCREW, MACHINE.....	EA	1
29	5	PAFZZ	5305-00-207-7113	151637	59433	SCREW, MACHINE.....	EA	1
29	6	PAFZZ	5340-00-701-5013	154872	59433	BRACKET, DOUBLE ANGL.....	EA	1
29	7	XDFZZ		107116	59433	WASHER, LOCK.....	EA	1
29	8	PAFZZ	5310-00-194-1007	2191	59433	WASHER, LOCK.....	EA	2
29	9	PAFZZ	5305-00-370-0926	151692	59433	SCREW, MACHINE.....	EA	1
29	10	PAFZZ	5815-00-370-0559	150545	59433	BRACKET.....	EA	1
29	11	PAFZZ	5305-00-370-0922	151657	59433	SCREW, MACHINE.....	EA	1
29	12	PAFZZ	5815-00-092-1428	152831	59433	CLIP.....	EA	1

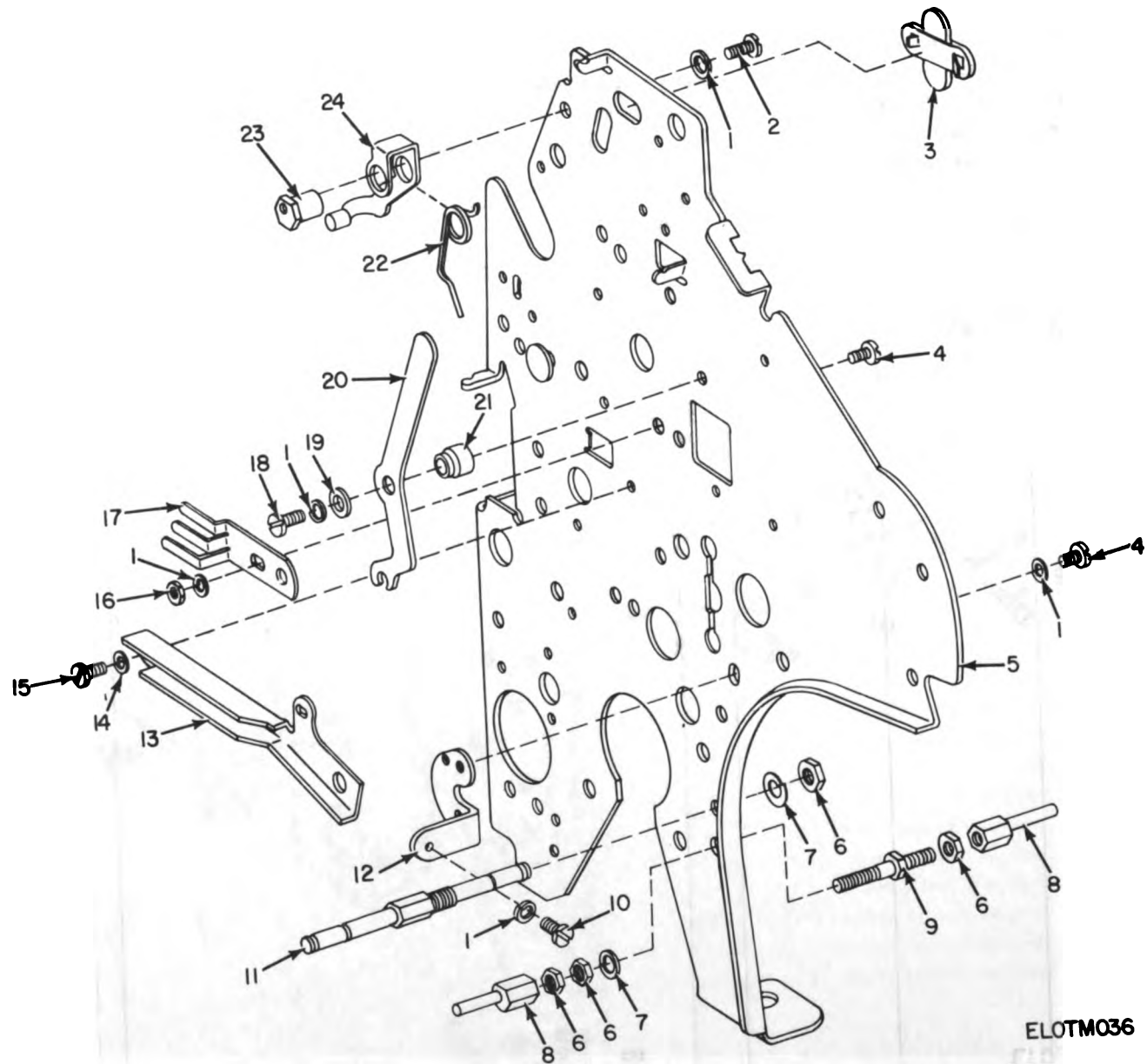
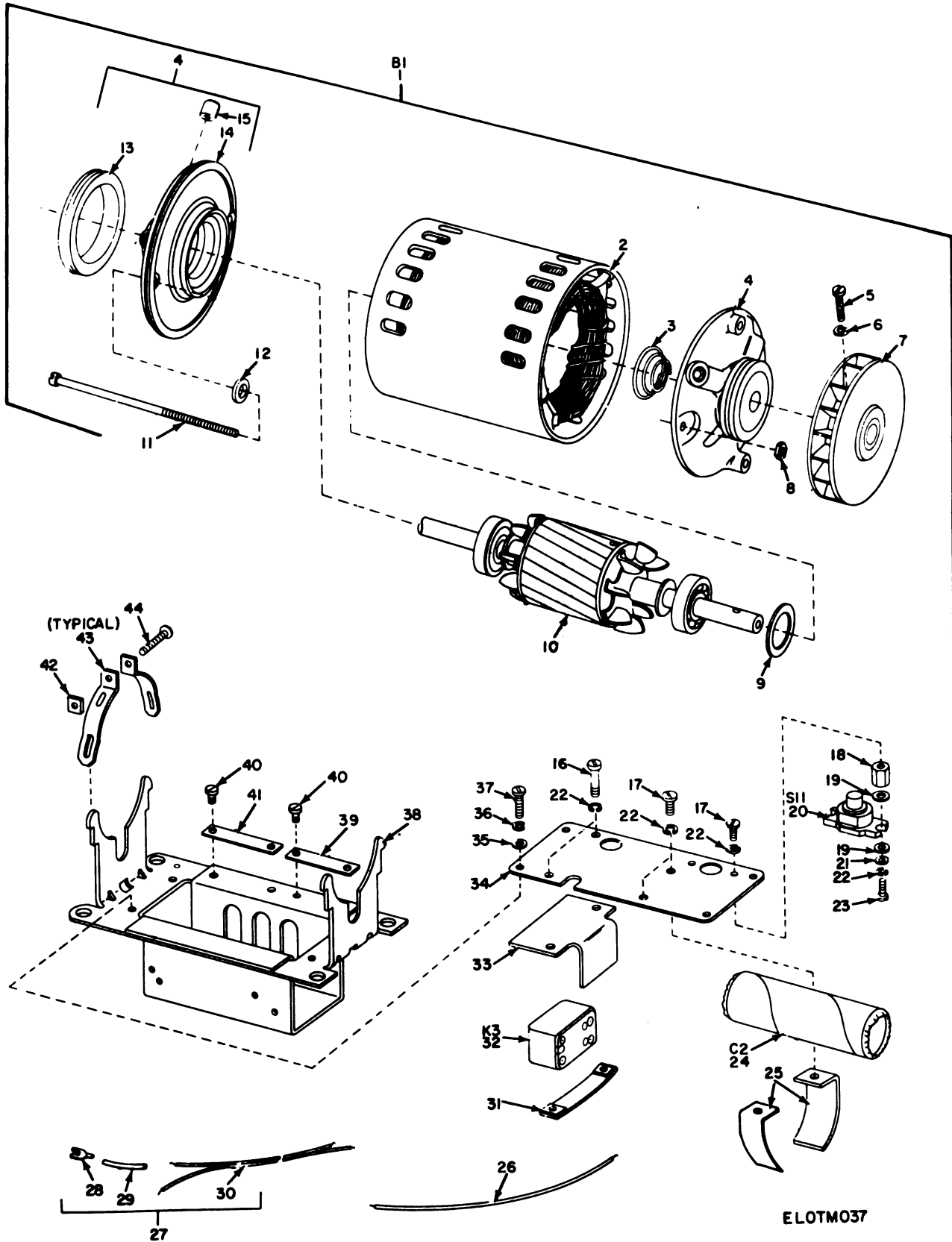

Figure 30. Automatic Typing Unit, Left Side Frame Mechanism.

SECTION II

TML-5815-263-34P

(1) ILLUSTRATION		(2)	(3)	(4)	(5)	(6)	(7)	(8)
(a) FIG NO.	(b) ITEM NO.	SMR CODE	NATIONAL STOCK NUMBER	PART NUMBER	FSCM	DESCRIPTION  USABLE ON CODE	U/M	QTY INC IN UNIT
30	1	PAFZZ	5310-00-194-1007	2191	59433	WASHER, LOCK.....	EA	7
30	2	PAFZZ	5305-00-200-6430	151630	59433	SCREW, MACHINE.....	EA	1
30	3	PAFZZ	5815-00-092-1428	152831	59433	CLIP.....	EA	1
30	4	PAFZZ	5305-00-370-0922	151657	59433	SCREW, MACHINE.....	EA	4
30	5	PAFZZ	5815-00-370-1789	152581	59433	FRAME.....	EA	1
30	6	PAFZZ	5310-00-208-8718	74807	59433	NUT.....	EA	4
30	7	PAFZZ	5310-00-638-4317	2669	59433	WASHER.....	EA	2
30	8	PAFZZ	5815-00-370-0864	150351	59433	POST, ECCENTRIC.....	EA	2
30	9	PAFZZ	5307-00-297-3033	150353	59433	STUD, SHOULDERED.....	EA	1
30	10	PAFZZ	5305-00-370-0926	151692	59433	SCREW, MACHINE.....	EA	1
30	11	PAFZZ	5815-00-370-0957	150361	59433	POST, SPRING.....	EA	1
30	12	PAFZZ	5815-00-370-0558	150546	59433	BRACKET.....	EA	1
30	13	PAFZZ	5815-00-679-8584	153586	59433	GUIDE.....	EA	1
30	14	PAFZZ	5310-00-209-3861	110743	59433	WASHER, LOCK.....	EA	2
30	15	PAFZZ	5305-00-638-9907	110434	59433	SCREW, MACHINE.....	EA	2
30	16	PAFZZ	5310-00-208-8716	3598	59433	NUT, PLAIN, HEXAGON.....	EA	2
30	17	XDFZZ	5815-00-612-9177	150654	59433	GUIDE.....	EA	1
30	18	PAFZZ	5305-00-208-6433	151346	59433	SCREW, MACHINE.....	EA	1
30	19	PAFZZ	5310-00-193-7591	7002	59433	WASHER, PLAT.....	EA	1
30	20	PAFZZ	5815-00-652-2489	153312	59433	LEVER.....	EA	1
30	21	PAFZZ	5815-00-679-8484	153304	59433	BUSHING.....	EA	1
30	22	PAFZZ	5815-00-370-0688	150969	59433	SPRING.....	EA	1
30	23	PAFZZ	5815-00-370-1036	150961	59433	BUSHING.....	EA	1
30	24	PAFZZ	5815-00-370-0659	150900	59433	BAIL.....	EA	1



ELOTM037

Figure 31. Main Motor Unit, LMU12.

(1) ILLUSTRATION		(2)	(3)	(4)	(5)	(6) DESCRIPTION	(7)	(8)
(a) FIG NO.	(b) ITEM NO.	SMR CODE	NATIONAL STOCK NUMBER	PART NUMBER	FSCM	USABLE ON CODE	U/M	QTY INC IN UNIT
<b>GROUP 02 MAIN MOTOR UNIT</b>								
31	1	PAFFD	6105-00-653-3462	159739	59433	MOTOR, ALTERNATING C.....	ACB, ACC, 5H5, 5H6	EA 1
31	2	PAFZZ	6105-00-754-8223	160306	59433	STATOR, MOTOR.....	ACB, ACC, 5H5, 5H6	EA 1
31	3	PAFZZ	5360-00-448-3751	71999	59433	SPRING, HELICAL.....	ACB, ACC, 5H5, 5H6	EA 1
31	4	PAFFD	6150-00-260-5637	122252	59433	END BELL, ELECTRICAL.....	ACB, ACC, 5H5, 5H6	EA 2
31	5	PAFZZ	5305-00-208-6403	1179	59433	SCREW, MACHINE.....	ACB, ACC, 5H5, 5H6	EA 2
31	6	PAFZZ	5310-00-194-1007	2191	59433	WASHER, LOCK.....	ACB, ACC, 5H5, 5H6	EA 2
31	7	PAFZZ	4140-00-370-1257	123769	59433	IMPELLER, FAN, AXIAL.....	ACB, ACC, 5H5, 5H6	EA 1
31	8	PAFZZ	5310-00-208-9515	2263	59433	NUT, PLAIN, HEXAGON.....	ACB, ACC, 5H5, 5H6	EA 2
31	9	PAFZZ	5815-00-679-8382	152297	59433	WASHER.....	ACB, ACC, 5H5, 5H6	EA 1
31	10	PAFZZ	6105-00-754-8225	160305	59433	ROTOR, MOTOR.....	ACB, ACC, 5H5, 5H6	EA 1
31	11	PAFZZ	5305-00-638-0580	122229	59433	SCREW, MACHINE.....	ACB, ACC, 5H5, 5H6	EA 2
31	12	PAFZZ	5815-00-318-5387	153049	59433	WASHER, FIBER.....	ACB, ACC, 5H5, 5H6	EA 2
31	13	PAFZZ	5815-00-332-4600	153030	59433	RING, CUSHION.....	ACB, ACC, 5H5, 5H6	EA 1
31	14	XDFZZ	5815-00-459-0912	153494	59433	SHIELD END.....	ACB, ACC, 5H5, 5H6	EA 1
31	15	PAFZZ	4730-00-325-3169	68521	24981	OILER.....	ACB, ACC, 5H5, 5H6	EA 1
31	16	PAFZZ	5305-00-614-0263	119223	59433	SCREW, MACHINE.....	ACB, ACC, 5H5, 5H6	EA 2
31	17	PAFZZ	5305-00-207-7113	151637	59433	SCREW, MACHINE.....	ACB, ACC, 5H5, 5H6	EA 4
31	18	PAFZZ	5310-00-637-0121	151926	59433	NUT, PLAIN, HEXAGON.....	ACB, ACC, 5H5, 5H6	EA 2
31	19	PAFZZ	5310-00-641-1255	87334	59433	WASHER, FLAT.....	ACB, ACC, 5H5, 5H6	EA 4
31	20	PAFZZ	5815-00-652-2456	160304	59433	SWITCH.....	ACB, ACC, 5H5, 5H6	EA 1
31	21	PAFZZ	5310-00-392-2045	125011	59433	WASHER, FLAT.....	ACB, ACC, 5H5, 5H6	EA 2
31	22	PAFZZ	5310-00-836-2458	HS122027	96906	LOCKWASHER.....	ACB, ACC, 5H5, 5H6	EA 6
31	23	PAFZZ	5305-00-370-1168	151686	59433	SCREW, MACHINE.....	ACB, ACC, 5H5, 5H6	EA 2
31	24	PAFZZ	5910-00-652-2454	160299	59433	CAPACITOR.....	ACB, ACC, 5H5, 5H6	EA 1
31	25	XDFZZ		160300	59433	CLAMP, PLATE.....	ACB, ACC, 5H5, 5H6	EA 2
31	26	PAFZZ	5815-00-878-1046	962648	59433	STRAP.....	ACB, ACC, 5H5, 5H6	EA 1
31	27	PAFZZ	5815-00-370-1267	151927	59433	WIRING HARNESS.....	ACB, ACC, 5H5, 5H6	EA 1
31	28	PAFZZ	5940-00-198-9594	151626	59433	TERMINAL, LUG.....	ACB, ACC, 5H5, 5H6	EA 2
31	29	PAFZZ	5365-00-710-4083	155753	59433	SPACER, SLEEVE.....	ACB, ACC, 5H5, 5H6	EA 1
31	30	XDFZZ		31044	59433	TWO-CONDUCTOR C.....	ACB, ACC, 5H5, 5H6	EA 1
31	31	PAFZZ	5310-00-715-8467	160302	59433	PLATE, NUT.....	ACB, ACC, 5H5, 5H6	EA 1
31	32	PAFZZ	5945-00-823-2165	160303	59433	RELAY, ARMATURE.....	ACB, ACC, 5H5, 5H6	EA 1
31	33	PAFZZ	5970-00-700-3384	160301	59433	INSULATOR, ANGLE BRA.....	ACB, ACC, 5H5, 5H6	EA 1
31	34	PAFZZ	5815-00-705-5765	160298	59433	PLATE, TELETYPEWRITE.....	ACB, ACC, 5H5, 5H6	EA 1
31	35	PAFZZ	5310-00-193-7591	7002	59433	WASHER, FLAT.....	ACB, ACC, 5H5, 5H6	EA 4
31	36	PAFZZ	5310-00-194-1007	2191	59433	WASHER, LOCK.....	ACB, ACC, 5H5, 5H6	EA 4
31	37	PAFZZ	5305-00-370-0926	151692	59433	SCREW, MACHINE.....	ACB, ACC, 5H5, 5H6	EA 4
31	38	PAFZZ	5815-00-370-0345	150976	59433	BRACKET.....	ACB, ACC, 5H5, 5H6	EA 1
31	39	PAFZZ	9905-00-525-0843	150980	59433	PLATE, IDENTIFICATION.....	ACB, ACC, 5H5, 5H6	EA 1



SECTION II

TML-5815-263-34P

(1) ILLUSTRATION		(2) SMR CODE	(3) NATIONAL STOCK NUMBER	(4) PART NUMBER	(5) FSCM	(6) DESCRIPTION  USABLE ON CODE	(7) U/M	(8) QTY INC IN UNIT
(a) FIG NO.	(b) ITEM NO.							
31	40	XDFZZ		75645	59433	SCREW..... ACB,ACC,SHS,SHS	EA	4
31	41	XDFZZ		150949	59433	PLATE, IDENTIFICATION..... ACB,ACC,SHS,SHS	EA	1
31	42	PAFZZ	5310-00-437-1531	151622	59433	NUT, PLAIN, SQUARE..... ACB,ACC,SHS,SHS	EA	2
31	43	PAFZZ	5015-00-370-1749	151620	59433	STRAP, MOUNTING..... ACB,ACC,SHS,SHS	EA	4
31	44	PAFZZ	5305-80-208-0330	151621	59433	SCREW, MACHINE..... ACB,ACC,SHS,SHS	EA	2
108/(109 blank)								



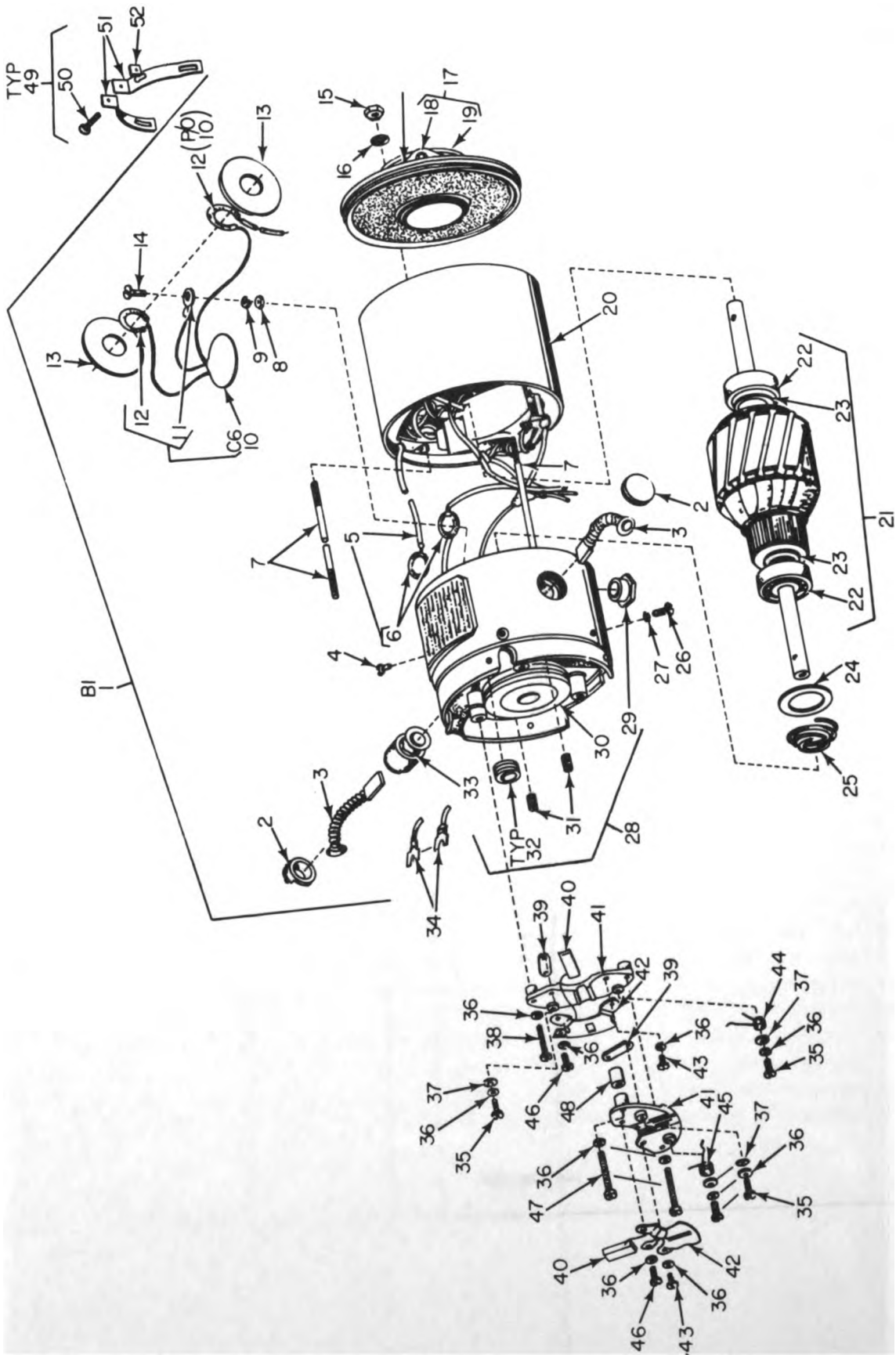

ELOTMO38

EXPLODED VIEW

Figure 32. Main Motor Unit, LMU39 (Sheet 1 of 3).

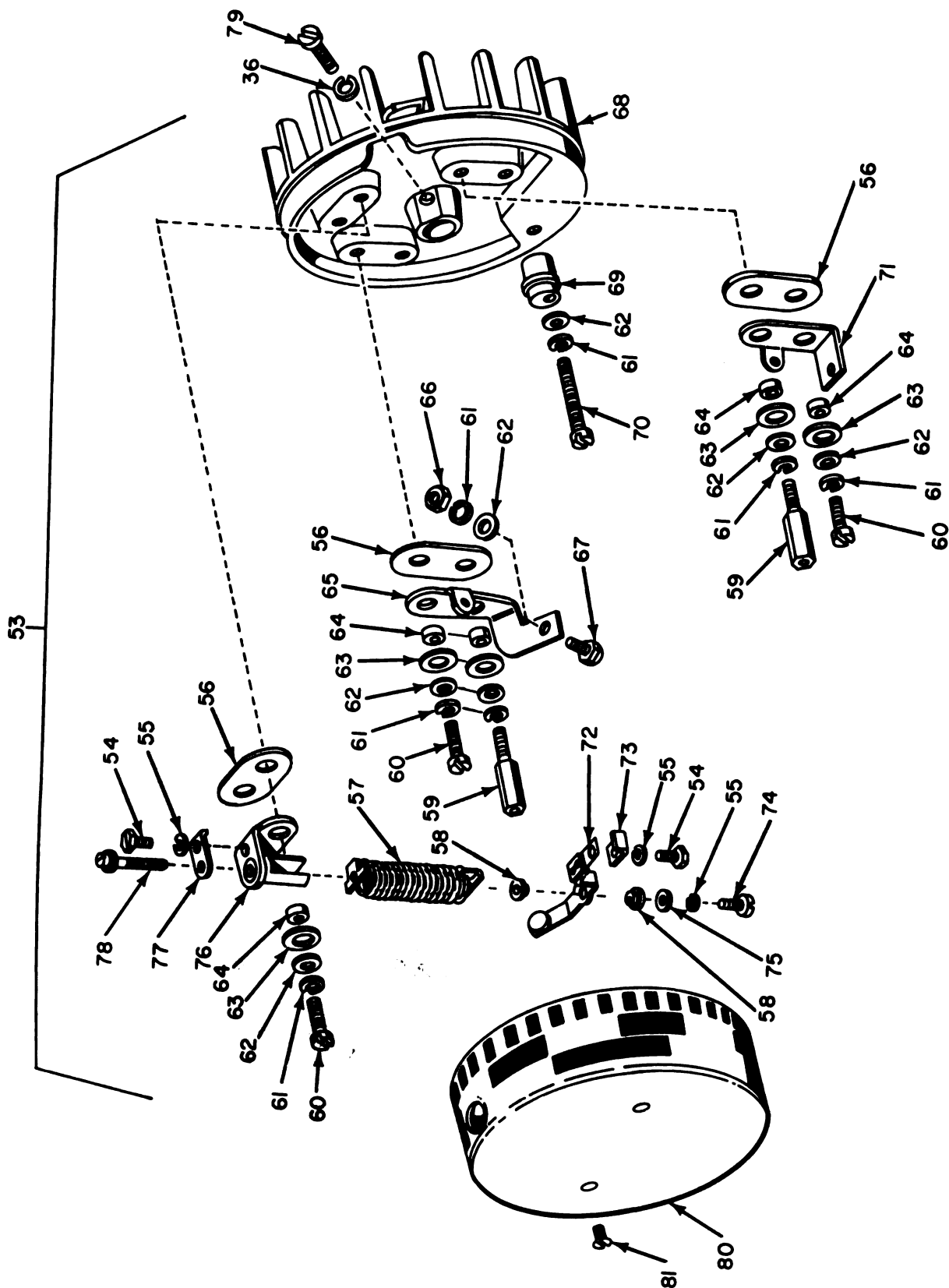

GOVERNOR

ELOTM039

Figure 32. Main Motor Unit, LMU39 (Sheet 2 of 3).

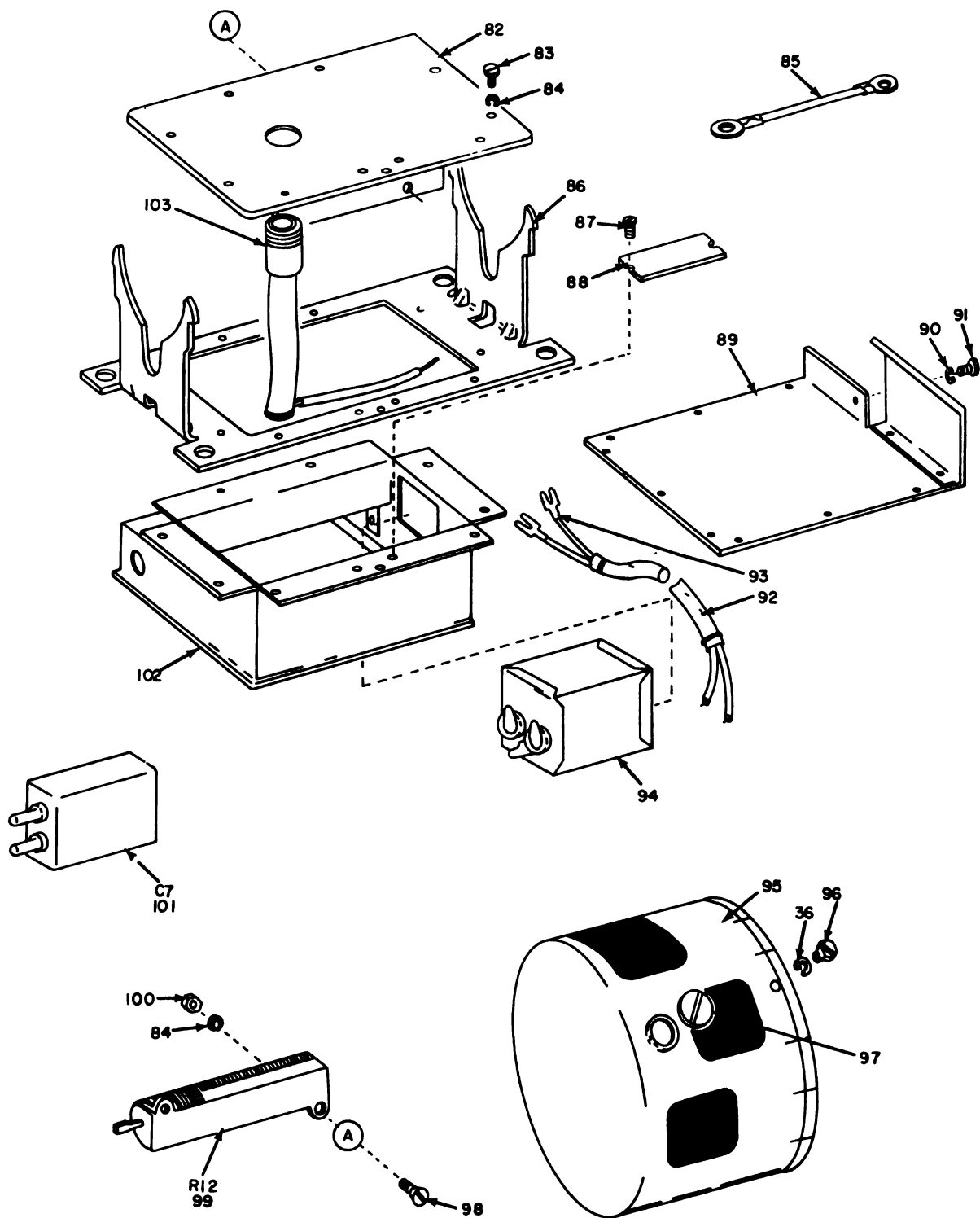

MOTOR MOUNTING

ELOTMO40

Figure 32. Main Motor Unit, LMU39 (Sheet 3 of 3).

SECTION II

TM11-5615-263-34P

(1) ILLUSTRATION		(2)	(3)	(4)	(5)	(6)	(7)	(8)
(a) FIG NO.	(b) ITEM NO.	SMR CODE	NATIONAL STOCK NUMBER	PART NUMBER	FBCM	DESCRIPTION	USABLE ON CODE	QTY INC IN UNIT
32	1	PAFZZ	5815-00-767-3319	161577	59433	MOTOR.....	ACD,5H7	EA 1
32	2	PAFZZ	5815-00-370-0256	122204	59433	CAP.....	ACD,5H7	EA 2
32	3	PAFZZ	5977-00-296-5445	122205	59433	BRUSH,ELECTRICAL CO.....	ACD,5H7	EA 2
32	4	PAFZZ	5305-00-313-3018	153103	59433	SCREW TAPPING,THREA.....	ACD,5H7	EA 2
32	5	PAFFF	5995-00-331-0324	153114	59433	LEAD,ELECTRICAL.....	ACD,5H7	EA 1
32	6	PAFZZ	5815-00-524-3410	151455	59433	SPRING,HELICAL.....	ACD,5H7	EA 2
32	7	PAFZZ	5815-00-370-0255	122202	59433	ROD.....	ACD,5H7	EA 2
32	8	XDFZZ		6345	59433	NUT.....	ACD,5H7	EA 1
32	9	XDFZZ		92260	59433	WASHER,LOCK.....	ACD,5H7	EA 1
32	10	PAFFF	5910-00-370-0259	122233	59433	CAPACITOR,FIXED,CER.....	ACD,5H7	EA 1
32	11	XDFZZ		111062	59433	TERMINAL,LUG.....	ACD,5H7	EA 1
32	12	PAFZZ	5815-00-524-3410	151455	59433	SPRING,HELICAL.....	ACD,5H7	EA 2
32	13	PAFZZ	5310-00-186-8892	91837	59433	WASHER,FLAT.....	ACD,5H7	EA 2
32	14	PAFZZ	5305-00-392-2075	125143	59433	SCREW,MACHINE.....	ACD,5H7	EA 1
32	15	PAFZZ	5310-00-934-9751	151453	59433	NUT,PLAIN,HEXAGON.....	ACD,5H7	EA 2
32	16	PAFZZ	5310-00-576-5752	90642	59433	WASHER,LOCK.....	ACD,5H7	EA 2
32	17	PAFZZ	6150-00-260-5638	122253	59433	END BELL,ELECTRICAL.....	ACD,5H7	EA 1
32	18	XDFZZ	4730-00-325-3169	08521	24981	OILER.....	ACD,5H7	EA 2
32	19	PAFZZ	5815-00-332-4600	153030	59433	RING,CUSHION.....	ACD,5H7	EA 1
32	20	PAFZZ	5815-00-887-9242	161576	59433	STATOR.....	ACD,5H7	EA 1
32	21	PAFFD	5815-00-874-0785	161575	59433	ARMATURE.....	ACD,5H7	EA 1
32	22	PAFZZ	3110-00-540-4618	122201	59433	BEARING,BALL,ANNULA.....	ACD,5H7	EA 2
32	23	PAFZZ	5310-00-324-9944	122211	59433	WASHER,RECESSED.....	ACD,5H7	EA 2
32	24	PAFZZ	5310-00-198-3698	122208	59433	WASHER,FLAT.....	ACD,5H7	EA 1
32	25	PAFZZ	5360-00-448-3751	71999	59433	SPRING,HELICAL.....	ACD,5H7	EA 1
32	26	PAFZZ	5305-00-200-6430	151630	59433	SCREW,MACHINE.....	ACD,5H7	EA 5
32	27	PAFZZ	5310-00-194-1007	2191	59433	WASHER,LOCK.....	ACD,5H7	EA 5
32	28	XDFFH	6150-00-378-1365	122280	59433	END BELL,ELECTRICAL.....	ACD,5H7	EA 1
32	29	PAFZZ	5975-00-644-2893	153031	59433	BUSHING,ELECTRICAL.....	ACD,5H7	EA 1
32	30	PAFZZ	5815-00-332-4600	153030	59433	RING,CUSHION.....	ACD,5H7	EA 1
32	31	XDFZZ	5305-00-525-2251	153102	59433	SETSCREW.....	ACD,5H7	EA 2
32	32	PAFZZ	5325-00-318-5061	153101	59433	GROMMET,RUBBER.....	ACD,5H7	EA 2
32	33	PAFZZ	5977-00-324-2354	122206	59433	HOLDER,ELECTRICAL C.....	ACD,5H7	EA 2
32	34	PAFZZ	5940-00-199-9394	151626	59433	TERMINAL,LUG.....	ALD,5H7	EA 2
32	35	PAFZZ	5305-00-200-6433	151346	59433	SCREW,MACHINE.....	ACD,5H7	EA 5
32	36	PAFZZ	5310-00-194-1007	2191	59433	WASHER,LOCK.....	ACD,5H7	EA 21
32	37	PAFZZ	5310-00-193-7391	7002	59433	WASHER,FLAT.....	ACD,5H7	EA 5
32	38	PAFZZ	5305-00-200-6404	151642	59433	SCREW,MACHINE.....	ACD,5H7	EA 1
32	39	PAFZZ	5815-00-370-0653	150886	59433	PLATE,CLAMP.....	ACD,5H7	EA 4
32	40	PAFZZ	5977-00-636-0088	150882	59433	BRUSH,ELECTRICAL CO.....	ACD,5H7	EA 2

(1) ILLUSTRATION		(2)	(3)	(4)	(5)	(6)	(7)	(8)
(a) FIG NO.	(b) ITEM NO.	SMR CODE	NATIONAL STOCK NUMBER	PART NUMBER	FBCM	DESCRIPTION	USABLE ON CODE	QTY INC IN UNIT
32	41	PAFZZ	5977-00-370-0651	150884	59433	HOLDER, ELECTRICAL C.....	ACD, 5H7	EA 2
32	42	PAFZZ	5815-00-370-0652	150885	59433	PLATE, BRUSH.....	ACD, 5H7	EA 3
32	43	PAFZZ	5305-00-370-0922	151657	59433	SCREW, MACHINE.....	ACD, 5H7	EA 2
32	44	PAFZZ	5815-00-370-0719	150880	59433	SPRING.....	ACD, 5H7	EA 1
32	45	PAFZZ	5360-00-663-3358	150881	59433	SPRING, HELICAL, TORS.....	ACD, 5H7	EA 1
32	46	PAFZZ	5305-00-208-6431	151658	59433	SCREW, MACHINE.....	ACD, 5H7	EA 2
32	47	PAFZZ	5305-00-206-6439	151661	59433	SCREW, MACHINE.....	ACD, 5H7	EA 3
32	48	PAFZZ	5815-00-370-0716	150873	59433	SPACER.....	ACD, 5H7	EA 1
32	49	XDFFF	5815-00-370-0257	122207	59433	STRAP, MOUNTING.....	ACD, 5H7	EA 2
32	50	PAFZZ	5305-00-208-0330	151621	59433	SCREW, MACHINE.....	ACD, 5H7	EA 1
32	51	PAFZZ	5815-00-370-1749	151620	59433	STRAP, MOUNTING.....	ACD, 5H7	EA 2
32	52	PAFZZ	5310-00-637-1531	151622	59433	NUT, PLAIN, SQUARE.....	ACD, 5H7	EA 1
32	53	PAFFD	5815-00-767-3325	150845	59433	GOVERNOR.....	ACD, 5H7	EA 1
32	54	PAFZZ	5305-00-370-0809	151152	59433	SCREW, MACHINE.....	ACD, 5H7	EA 3
32	55	PAFZZ	5310-00-209-3861	110743	59433	WASHER, LOCK.....	ACD, 5H7	EA 4
32	56	PAFZZ	5970-00-370-0706	150850	59433	INSULATOR, PLATE.....	ACD, 5H7	EA 3
32	57	PAFZZ	5815-00-370-0714	150869	59433	SPRING.....	ACD, 5H7	EA 1
32	58	PAFZZ	5970-00-370-2010	152495	59433	INSULATOR, BUSHING.....	ACD, 5H7	EA 2
32	59	PAFZZ	5815-00-521-4900	150872	59433	POST, GOVERNOR.....	ACD, 5H7	EA 2
32	60	PAFZZ	5305-00-206-2050	151659	59433	SCREW, MACHINE.....	ACD, 5H7	EA 3
32	61	PAFZZ	5310-00-194-1007	2191	59433	WASHER, LOCK.....	ACD, 5H7	EA 8
32	62	PAFZZ	5310-00-193-7591	7002	59433	WASHER, FLAT.....	ACD, 5H7	EA 8
32	63	PAFZZ	5310-00-370-0709	150849	59433	WASHER, FLAT.....	ACD, 5H7	EA 6
32	64	PAFZZ	5970-00-370-0342	150868	59433	INSULATOR, BUSHING.....	ACD, 5H7	EA 6
32	65	PAFZZ	5815-00-370-0710	150858	59433	BRACKET.....	ACD, 5H7	EA 1
32	66	XDFZZ		6345	59433	NUT.....	ACD, 5H7	EA 1
32	67	XDFZZ		6320	59433	SCREW.....	ACD, 5H7	EA 1
32	68	PAFZZ	5815-00-370-0698	150997	59433	FAN.....	ACD, 5H7	EA 1
32	69	PAFZZ	5815-00-895-3611	154375	59433	BACKSTOP.....	ACD, 5H7	EA 1
32	70	PAFZZ	5305-00-206-6439	151661	59433	SCREW, MACHINE.....	ACD, 5H7	EA 1
32	71	PAFZZ	5815-00-370-0711	150859	59433	BRACKET.....	ACD, 5H7	EA 1
32	72	PAFZZ	5999-00-518-9721	150856	59433	CONTACT, ELECTRICAL.....	ACD, 5H7	EA 1
32	73	PAFZZ	5815-00-370-0709	150857	59433	CLAMP, PLATE.....	ACD, 5H7	EA 1
32	74	PAFZZ	5305-00-207-7113	151637	59433	SCREW, MACHINE.....	ACD, 5H7	EA 1
32	75	PAFZZ	5310-00-392-2045	125011	59433	WASHER, FLAT.....	ACD, 5H7	EA 1
32	76	PAFZZ	5815-00-370-0717	150877	59433	BRACKET.....	ACD, 5H7	EA 1
32	77	PAFZZ	5815-00-370-0713	150866	59433	CLAMP, PLATE.....	ACD, 5H7	EA 1
32	78	PAFZZ	5305-00-527-3934	150865	59433	SCREW, MACHINE.....	ACD, 5H7	EA 1
32	79	PAFZZ	5305-00-206-2050	151659	59433	SCREW, MACHINE.....	ACD, 5H7	EA 1
32	80	PAFZZ	5815-00-370-0718	150879	59433	COVER.....	ACD, 5H7	EA 1

(1) ILLUSTRATION		(2)	(3)	(4)	(5)	(6)	(7)	(8)
(a) FIG NO.	(b) ITEM NO.	SMR CODE	NATIONAL STOCK NUMBER	PART NUMBER	FSCM	DESCRIPTION  USABLE ON CODE	U/M	QTY INC IN UNIT
32	81	PAFZZ	5305-00-550-3208	98712	59433	SCREW,MACHINE..... ACD,5H7	EA	2
32	82	XDFZZ	5815-00-981-7336	179423	59433	PLATE AND BRACKET..... ACD,5H7	EA	1
32	83	PAFZZ	5815-00-621-2149	139697	59433	SCREW..... ACD,5H7	EA	7
32	84	PAFZZ	5310-00-836-2458	MS122027	96906	LOCKWASHER..... ACD,5H7	EA	9
32	85	PAFZZ	5815-00-314-0392	91228	59433	LEAD, ELECTRICAL..... ACD,5H7	EA	1
32	86	PAFZZ	5815-00-370-1214	152046	59433	BRACKET..... ACD,5H7	EA	1
32	87	PAFZZ	5305-00-448-1613	75646	59433	SCREW,DRIVE..... ACD,5H7	EA	2
32	88	PAFZZ	9905-00-525-0843	150950	59433	PLATE, IDENTIFICATIO..... ACD,5H7	EA	1
32	89	XDFZZ	5815-00-004-3929	179424	59433	LID..... ACD,5H7	EA	1
32	90	PAFZZ	5310-00-209-3861	110743	59433	WASHER, LOCK..... ACD,5H7	EA	1
32	91	PAFZZ	5305-00-370-0809	151152	59433	SCREW,MACHINE..... ACD,5H7	EA	1
32	92	PAFFF	5995-00-370-1269	152059	59433	WIRING HARNESS..... ACD,5H7	EA	1
32	93	PAFZZ	5940-00-199-9594	151626	59433	TERMINAL, LUG..... ACD,5H7	EA	2
32	94	PAFZZ	5815-00-682-6299	161578	59433	SUPPRESSOR..... ACD,5H7	EA	1
32	95	PAFZZ	5815-00-370-1213	152044	59433	COVER..... ACD,5H7	EA	1
32	96	PAFZZ	5305-00-208-6430	151630	59433	SCREW,MACHINE..... ACD,5H7	EA	1
32	97	PAFZZ	5265-00-370-1212	152035	59433	PLUG, MACHINE THREAD..... ACD,5H7	EA	1
32	98	PAFZZ	5815-00-974-9221	76834	59433	SCREW..... ACD,5H7	EA	2
32	99	PAFZZ	9905-00-951-7953	179103	59433	RESISTOR, ELECTRICAL..... ACD,5H7	EA	1
32	100	PAFZZ	5310-00-515-8942	110435	59433	NUT, PLAIN, HEXAGON..... ACD,5H7	EA	2
32	101	PAFZZ	5910-00-874-9518	161579	59433	CAPACITOR, FIXED, PAP..... ACD,5H7	EA	1
32	102	PAFZZ	5815-00-971-0664	179420	59433	CONTAINER..... ACD,5H7	EA	1
32	103	PAFZZ	5815-00-370-1409	152067	59433	SHIELD, CABLE..... ACD,5H7	EA	1



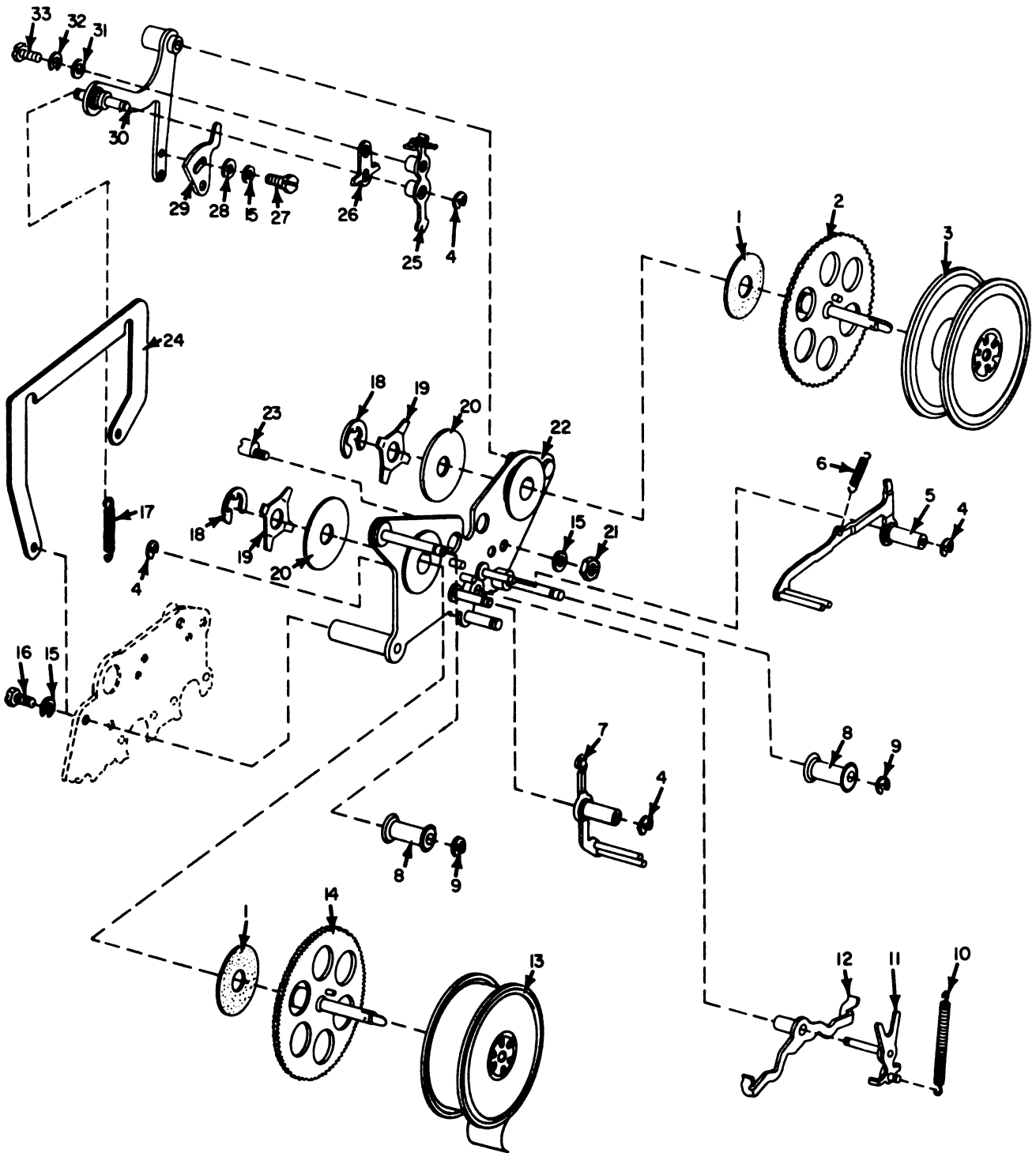

ELOTMO41

Figure 33. Perforator Unit, Ribbon Feed Mechanism.

(1) ILLUSTRATION		(2)	(3)	(4)	(5)	(6)	(7)	(8)
(a) FIG NO.	(b) ITEM NO.	SMR CODE	NATIONAL STOCK NUMBER	PART NUMBER	FSCM	DESCRIPTION	U/M	QTY INC IN UNIT
						USABLE ON CODE		
GROUP 03 PERFORATOR UNIT								
33	1	PAFZZ	5310-00-729-6533	156428	59433	WASHER, FLAT.....	EA	2
33	2	PAFZZ	5815-00-677-4327	156421	59433	SHAFT ASSEMBLY, TELE.....	EA	1
33	3	PAFZZ	5815-00-356-3062	71681	59433	SPOOL, PRINTING RIBB.....	EA	1
33	4	PAFZZ	5365-00-816-4239	MS16633-1012	96906	RING.....	EA	4
33	5	XDFZZ		156436	59433	ARM, TELETYPEWRITER.....	EA	1
33	6	PAFZZ	5360-00-664-2146	150507	59433	SPRING, HELICAL, EXTE.....	EA	1
33	7	PAFZZ	5815-00-677-4322	156437	59433	ARM, TELETYPEWRITER.....	EA	1
33	8	PAFZZ	5815-00-370-0439	150327	59433	ROLLER.....	EA	2
33	9	PAFZZ	5365-00-817-0726	119650	59433	RING, RETAINING.....	EA	2
33	10	PAFZZ	5815-00-790-6187	90606	59433	SPRING.....	EA	1
33	11	PAFZZ	5815-00-677-4321	156440	59433	LEVER, TELETYPEWRITE.....	EA	1
33	12	PAFZZ	5815-00-677-4320	156442	59433	PAML, TELETYPEWRITER.....	EA	1
33	13	PACZZ	7510-00-082-2649	DDDR306	81348	RIBBON, TELETYPEWRIT.....	EA	1
33	14	PAFZZ	3020-00-677-4328	156419	59433	FEED, ASSEMBLY.....	EA	1
33	15	PAFZZ	5310-00-194-1007	2191	59433	WASHER, LOCK.....	EA	4
33	16	PAFZZ	5305-00-298-2472	151632	59433	SCREW, MACHINE.....	EA	2
33	17	PAFZZ	5815-00-412-6931	86283	59433	SPRING.....	EA	1
33	18	PAFZZ	5365-00-721-7680	119653	59433	RING, RETAINING.....	EA	2
33	19	PAFZZ	5310-00-677-4898	156426	59433	WASHER, SPRING.....	EA	2
33	20	PAFZZ	5815-00-677-4326	156427	59433	DISK, CLUTCH.....	EA	2
33	21	PAFZZ	5310-00-208-8716	3598	59433	NUT, PLAIN, HEXAGON.....	EA	1
33	22	XDFZZ		156414	59433	PLATE.....	EA	1
33	23	PAFZZ	5815-00-777-1477	156901	59433	POST, ECCENTRIC.....	EA	1
33	24	PAFZZ	5815-00-859-1801	162850	59433	HANDLE.....	EA	1
33	25	XDFZZ		156433	59433	PAML.....	EA	1
33	26	XDFZZ		159413	59433	PLATE.....	EA	1
33	27	PAFZZ	5305-00-208-6430	151630	59433	SCREW, MACHINE.....	EA	1
33	28	PAFZZ	5310-00-285-8091	8330	59433	WASHER, FLAT.....	EA	1
33	29	PAFZZ	5815-00-709-1949	162346	59433	PLATE.....	EA	1
33	30	PAFZZ	5815-00-712-6250	162347	59433	ARM ASSY.....	EA	1
33	31	PAFZZ	5310-00-392-2045	125011	59433	WASHER, FLAT.....	EA	1
33	32	PAFZZ	5310-00-209-3861	110743	59433	WASHER, LOCK.....	EA	1
33	33	PAFZZ	5305-00-207-7113	151637	59433	SCREW, MACHINE.....	EA	1

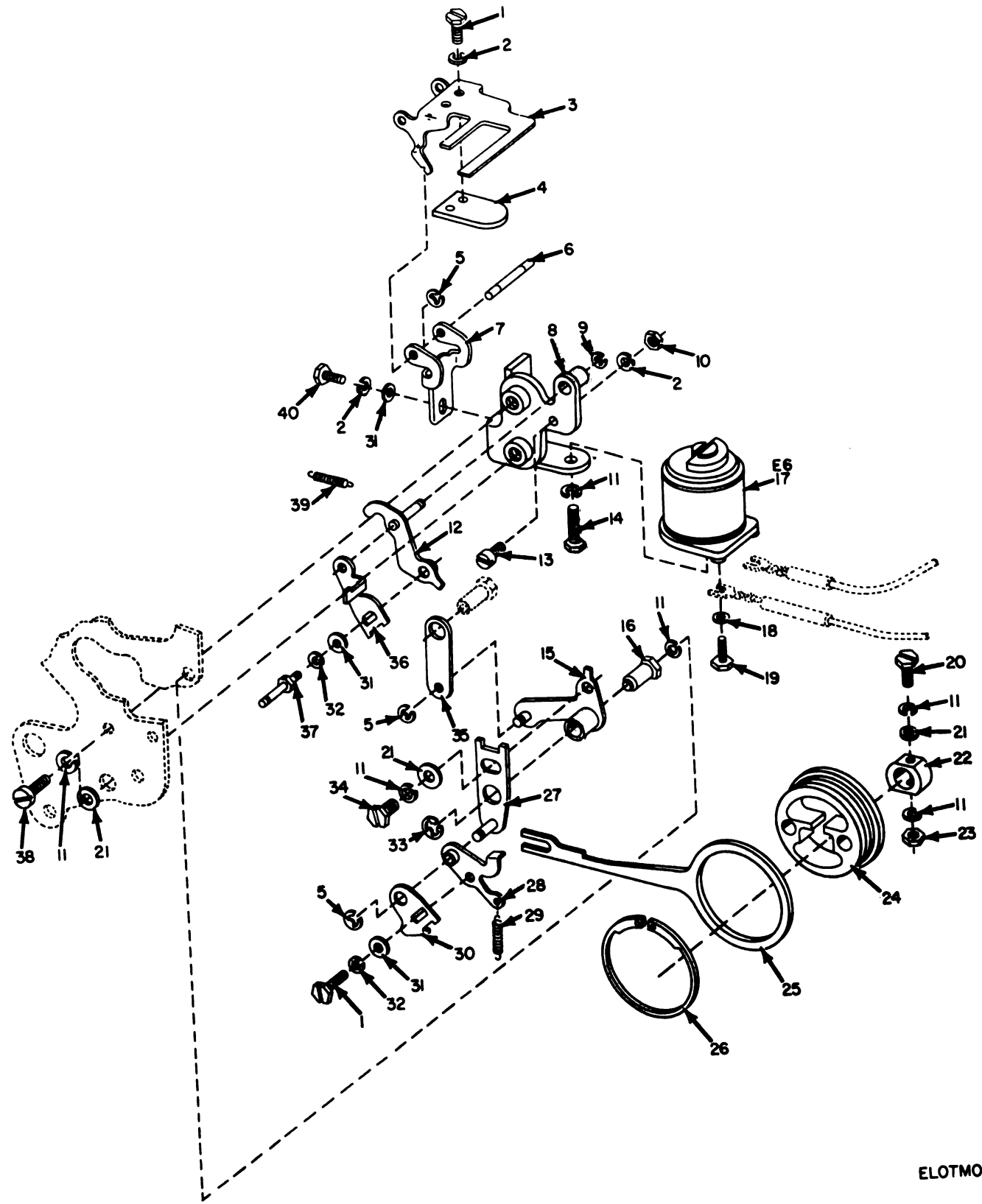

ELOTMO42

Figure 34. Perforator Unit, Tape Backspace Mechanism.

## SECTION II

TM11-5815-263-34P

(1) ILLUSTRATION		(2)	(3)	(4)	(5)	(6)	(7)	(8)
(a) FIG NO.	(b) ITEM NO.	SMR CODE	NATIONAL STOCK NUMBER	PART NUMBER	FSCM	DESCRIPTION	U/M	QTY INC IN UNIT
						USABLE ON CODE		
34	1	PAFZZ	5305-00-208-6405	151737	59433	SCREW, MACHINE.....	EA	3
34	2	PAFZZ	5310-00-836-2458	MS122027	96906	LOCKWASHER.....	EA	5
34	3	PAFZZ	5815-00-652-2452	159975	59433	BAIL.....	EA	1
34	4	PAFZZ	5815-00-713-8551	199976	59433	ARMATURE.....	EA	1
34	5	PAFZZ	5365-00-816-4239	MS16633-1012	96906	RING.....	EA	3
34	6	PAFZZ	5315-00-711-3027	159978	59433	PIN, GROOVED, HEADLES.....	EA	1
34	7	PAFZZ	5340-00-711-3026	159977	59433	LEAF, BUTT HINGE.....	EA	1
34	8	PAFZZ	5815-00-705-5761	159973	59433	BRACKET, TELETYPEWRI.....	EA	1
34	9	XDFZZ		119648	59433	RING, RETAINING.....	EA	1
34	10	PAFZZ	5310-00-194-8195	3599	59433	NUT, PLAIN, HEXAGON.....	EA	2
34	11	PAFZZ	5310-00-194-1007	2191	59433	WASHER, LOCK.....	EA	6
34	12	PAFZZ	5815-00-652-2450	159965	59433	ARM.....	EA	1
34	13	PAFZZ	5815-00-652-2451	159974	59433	ECCENTRIC.....	EA	1
34	14	PAFZZ	5305-00-639-6399	151442	59433	SCREW, MACHINE.....	EA	1
34	15	PAFZZ	5815-00-652-2537	159954	59433	LINK.....	EA	1
34	16	PAFZZ	5815-00-713-8548	159956	59433	POST.....	EA	1
34	17	PAFZZ	5950-00-645-3492	224M	59433	COIL, SOLENOID.....	EA	1
34	18	PAFZZ	5310-00-193-7578	3650	59433	WASHER, FLAT.....	EA	2
34	19	PAFZZ	5305-00-204-8638	125215	59433	SCREW, MACHINE.....	EA	2
34	20	PAFZZ	5305-00-208-6436	151721	59433	SCREW, MACHINE.....	EA	1
34	21	PAFZZ	5310-00-193-7591	7602	59433	WASHER, FLAT.....	EA	4
34	22	PAFZZ	5815-00-793-9440	159963	59433	HUB.....	EA	1
34	23	PAFZZ	5310-00-208-8716	3598	59433	NUT, PLAIN, HEXAGON.....	EA	1
34	24	PAFZZ	5815-00-706-0631	159960	59433	ECCENTRIC, TELETYPE.....	EA	1
34	25	PAFZZ	5815-00-652-2448	159961	59433	ARM.....	EA	1
34	26	PAFZZ	5365-00-817-0724	159962	59433	RING, RETAINING.....	EA	1
34	27	PAFZZ	5815-00-652-2447	159955	59433	LINK.....	EA	1
34	28	PAFZZ	5815-00-652-2444	159958	59433	LATCH.....	EA	1
34	29	XDFZZ		84574	59433	SPRING, HELICAL.....	EA	1
34	30	PAFZZ	5815-00-652-2445	159959	59433	LATCH ASSEMBLY.....	EA	1
34	31	XDFZZ		2034	59433	WASHER, FLAT.....	EA	3
34	32	PAFZZ	5310-00-209-3861	110743	59433	WASHER, LOCK.....	EA	2
34	33	PAFZZ	5365-00-590-1231	119651	59433	RING, RETAINING.....	EA	1
34	34	PAFZZ	5305-00-208-6432	151631	59433	SCREW, MACHINE.....	EA	1
34	35	PAFZZ	5815-00-713-8549	159957	59433	LINK.....	EA	1
34	36	PAFZZ	5815-00-652-2453	159979	59433	ARM.....	EA	1
34	37	PAFZZ	5815-00-705-5771	159980	59433	POST, SPRING, TELETYPE.....	EA	1
34	38	PAFZZ	5305-00-637-9756	156632	59433	SCREW, MACHINE.....	EA	2
34	39	PAFZZ	5815-00-412-5851	70878	59433	SPRING.....	EA	1
34	40	PAFZZ	5305-00-638-2281	152893	59433	SCREW, MACHINE.....	EA	1

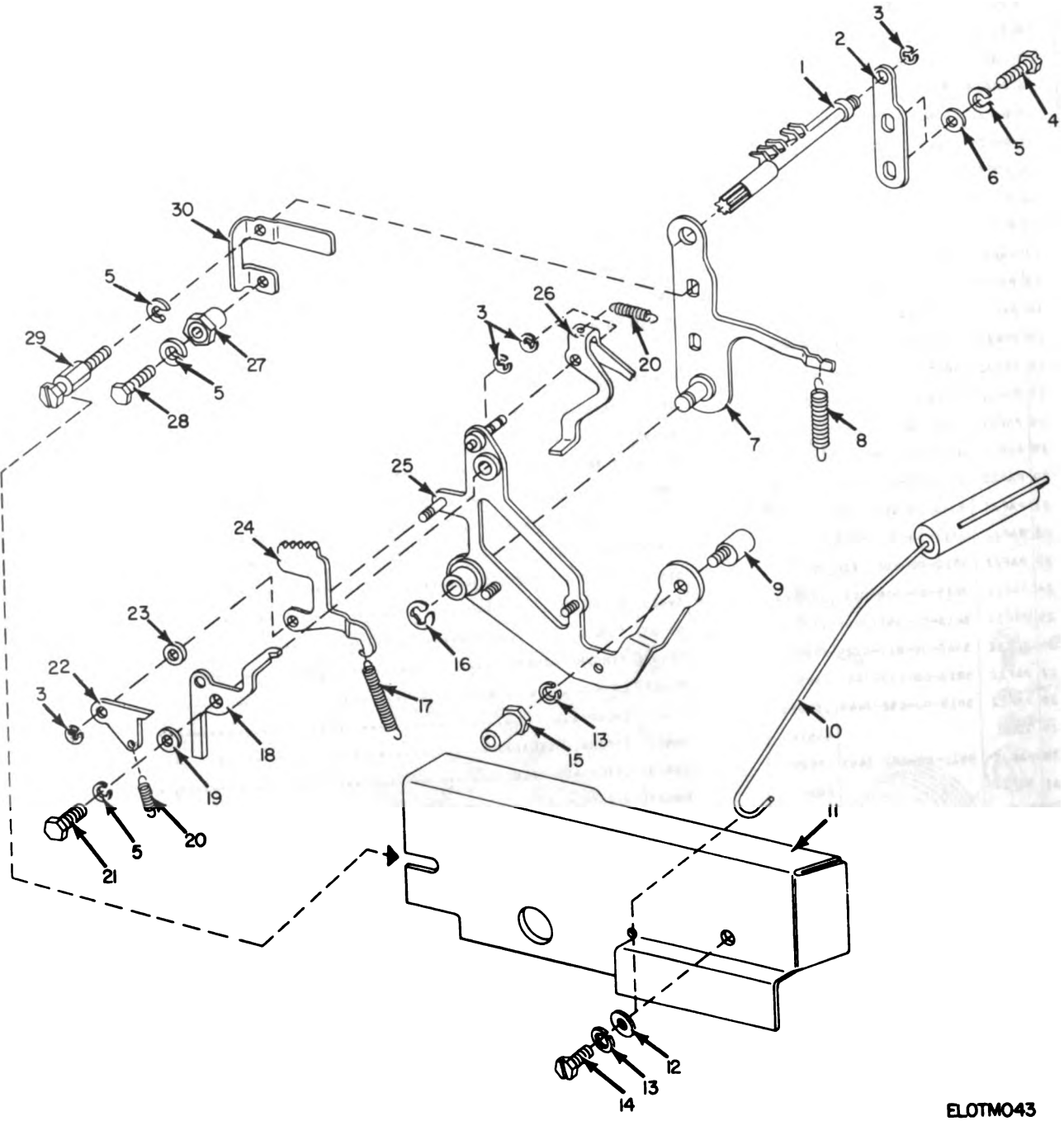

ELOTM043

Figure 35. Perforator Unit, Tape Backspace Mechanism, Additional Parts Location.

SECTION II

TMA-5815-243-34P

(1) ILLUSTRATION		(2)	(3)	(4)	(5)	(6)	(7)	(8)
(a) FIG NO.	(b) ITEM NO.	SMR CODE	NATIONAL STOCK NUMBER	PART NUMBER	FSCM	DESCRIPTION  USABLE ON CODE	U/M	QTY INC IN UNIT
35	1	PAFZZ	5815-00-652-2530	159902	59433	SHAFT.....	EA	1
35	2	PAFZZ	5815-00-706-0636	159900	59433	PLATE, TELETYPEWRITE.....	EA	1
35	3	XDFZZ		119648	59433	RING, RETAINING.....	EA	4
35	4	PAFZZ	5305-00-514-7391	153817	59433	SCREW, MACHINE.....	EA	2
35	5	PAFZZ	5310-00-209-3861	110743	59433	WASHER, LOCK.....	EA	5
35	6	PAFZZ	5310-00-392-2045	125011	59433	WASHER, FLAT.....	EA	2
35	7	PAFZZ	5815-00-652-2529	159901	59433	PLATE.....	EA	1
35	8	PAFZZ	5360-00-448-3707	55063	59433	SPRING, HELICAL, EXTE.....	EA	1
35	9	PAFZZ	5305-00-652-2446	159913	59433	SCREW.....	EA	1
35	10	PAFZZ	5815-00-736-8561	154457	59433	TAPE, GUIDE.....	EA	1
35	11	PAFZZ	5815-00-705-1314	160666	59433	GUARD, TELETYPEWRITE.....	EA	1
35	12	PAFZZ	5310-00-285-8091	8330	59433	WASHER, FLAT.....	EA	1
35	13	PAFZZ	5310-00-194-1007	2191	59433	WASHER, LOCK.....	EA	2
35	14	PAFZZ	5305-00-208-6430	151630	59433	SCREW, MACHINE.....	EA	1
35	15	PAFZZ	5310-00-701-9689	160674	59433	NUT, SPECIAL.....	EA	1
35	16	PAFZZ	5365-00-998-1231	119651	59433	RING, RETAINING.....	EA	1
35	17	PAFZZ	5815-00-412-5851	70878	59433	SPRING.....	EA	1
35	18	PAFZZ	5815-00-652-2533	159911	59433	PLATE.....	EA	1
35	19	PAFZZ	5310-00-316-9697	90560	59433	WASHER.....	EA	1
35	20	PAFZZ	5815-00-567-2208	46304	59433	SPRING.....	EA	2
35	21	PAFZZ	5305-00-318-5368	151073	59433	SCREW, MACHINE.....	EA	1
35	22	PAFZZ	5815-00-701-7996	159910	59433	LATCH, TELETYPEWRITE.....	EA	1
35	23	PAFZZ	5310-00-392-0341	33765	59433	WASHER, FLAT.....	EA	1
35	24	PAFZZ	5815-00-652-2534	159912	59433	GEAR.....	EA	1
35	25	PAFZZ	5815-00-652-2531	159903	59433	BELL CRANK.....	EA	1
35	26	PAFZZ	5815-00-652-2532	159909	59433	PAWL.....	EA	1
35	27	PAFZZ	5815-00-652-2536	159916	59433	ECCENTRIC.....	EA	1
35	28	PAFZZ	5305-00-392-1126	122149	59433	SCREW, MACHINE.....	EA	1
35	29	PAFZZ	5307-00-691-3456	160672	59433	STUD, TELETYPEWRITER.....	EA	1
35	30	PAFZZ	5815-00-705-5768	159967	59433	BRACKET, TELETYPEWRI.....	EA	1

ELOTMO44

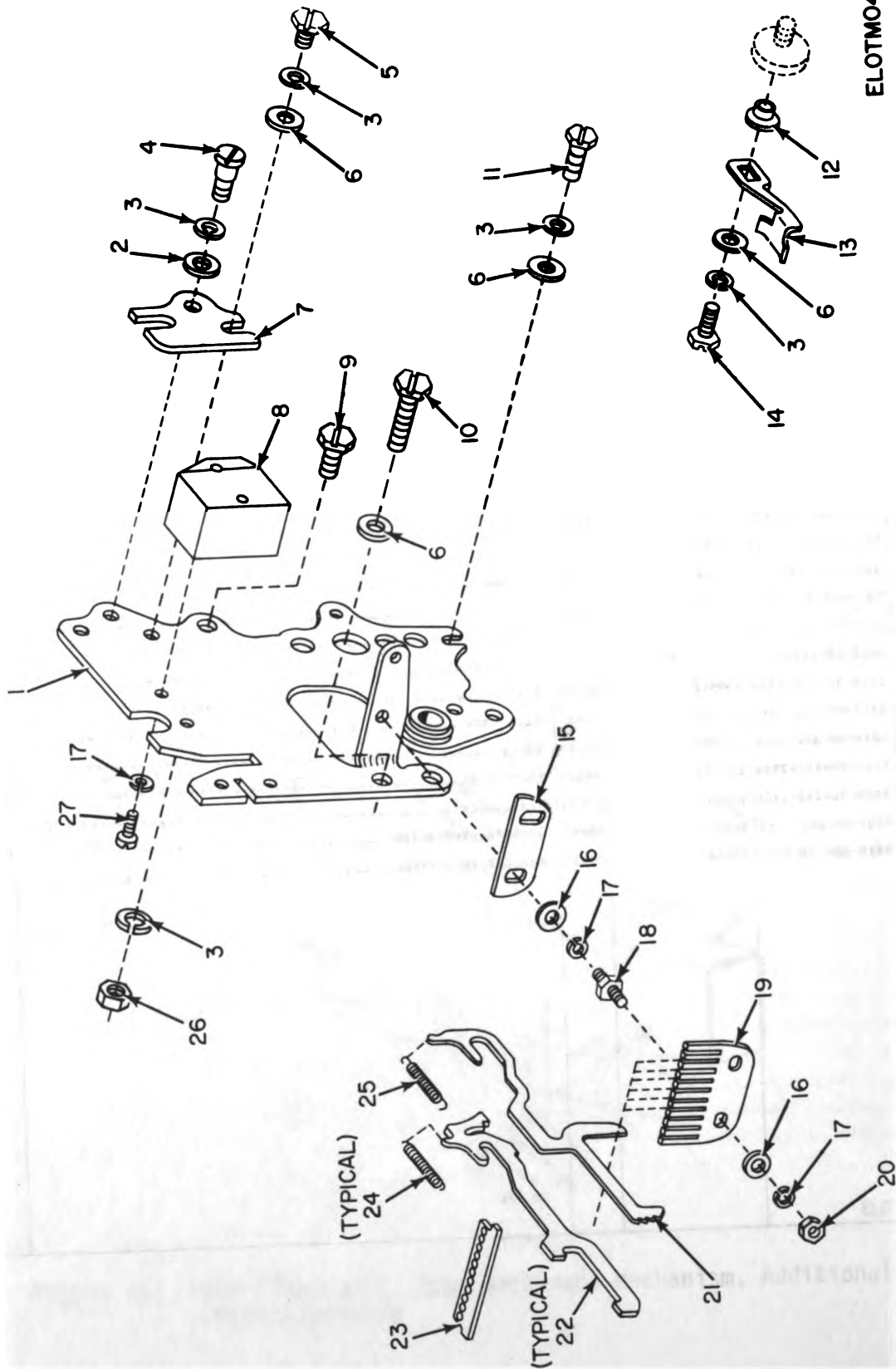
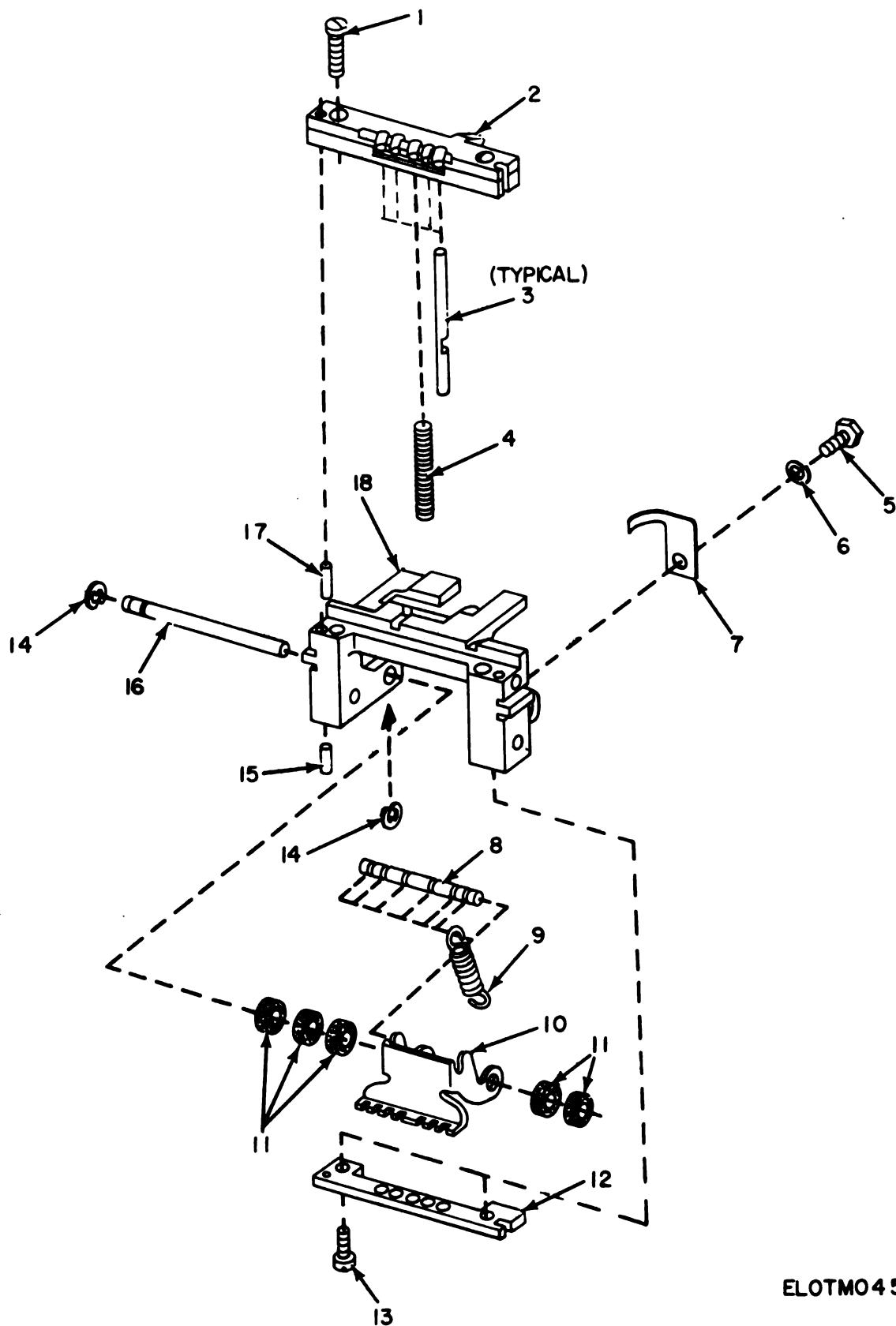

Figure 36. Perforator Unit, Punch Rear Plate Mechanism.

(1) ILLUSTRATION		(2)	(3)	(4)	(5)	(6)	(7)	(8)
(a) FIG NO.	(b) ITEM NO.	SMR CODE	NATIONAL STOCK NUMBER	PART NUMBER	PCBM	DESCRIPTION	USABLE ON CODE	QTY INC IN UNIT
36	1	PAFZZ	5815-00-677-7807	156024	59433	PLATE,TELETYPEWRITE.....	EA	1
36	2	PAFZZ	5310-00-285-8091	2330	59433	WASHER,FLAT.....	EA	1
36	3	PAFZZ	5310-00-194-1007	2191	59433	WASHER,LOCK.....	EA	5
36	4	PAFZZ	5305-00-754-4259	159621	59433	SCREW,SHOULDER.....	EA	1
36	5	PAFZZ	5305-00-638-2303	151722	59433	SCREW,MACHINE.....	EA	2
36	6	PAFZZ	5310-00-193-7591	7002	59433	WASHER,FLAT.....	EA	4
36	7	PAFZZ	5815-00-701-7340	159622	59433	CLAMP,TELETYPEWRITE.....	EA	1
36	8	PAFZZ	5815-00-677-7771	156044	59433	GUIDE,TAPE REAR,TEL.....	EA	1
36	9	PAFZZ	5305-00-835-9897	161108	70408	SCREW,SHOULDER.....	EA	1
36	10	PAFZZ	5305-00-298-2472	151632	59433	SCREW,MACHINE.....	EA	1
36	11	PAFZZ	5305-00-208-6432	151631	59433	SCREW,MACHINE.....	EA	1
36	12	PAFZZ	3120-00-705-5770	159981	59433	BUSHING,SLEEVE.....	EA	1
36	13	PAFZZ	5815-00-594-9084	159982	59433	GUIDE,TAPE,TELETYPE.....	EA	1
36	14	PAFZZ	5815-00-594-9110	172638	59433	SCREW.....	EA	1
36	15	PAFZZ	5815-00-677-7036	156069	59433	PLATE,TELETYPEWRITE.....	EA	1
36	16	PAFZZ	5310-00-392-2045	125011	59433	WASHER,FLAT.....	EA	4
36	17	PAFZZ	5310-00-209-3861	110743	59433	WASHER,LOCK.....	EA	4
36	18	PAFZZ	5815-00-652-1562	156173	59433	STUD.....	EA	2
36	19	PAFZZ	5815-00-652-2464	156163	59433	GUIDE.....	EA	1
36	20	PAFZZ	5310-00-194-8195	3599	59433	NUT,PLAIN,HEXAGON.....	EA	2
36	21	PAFZZ	5815-00-652-2524	158925	59433	SLIDE.....	EA	1
36	22	PAFZZ	5815-00-652-1552	156020	59433	SLIDE.....	EA	5
36	23	PAFZZ	5815-00-677-7803	156015	59433	PLATE,TELETYPEWRITE.....	EA	1
36	24	PAFZZ	5815-00-652-2528	159560	59433	SPRING.....	EA	5
36	25	PAFZZ	5815-00-652-2466	156168	59433	SPRING.....	EA	1
36	26	PAFZZ	5310-00-208-8716	3598	59433	NUT,PLAIN,HEXAGON.....	EA	1
36	27	PAFZZ	5305-00-207-7113	151637	59433	SCREW,MACHINE.....	EA	2





ELOTMO45

Figure 37. Perforator Unit, Punch Block Assembly.

(1) ILLUSTRATION		(2)	(3)	(4)	(5)	(6)	(7)	(8)
(a) FIG NO.	(b) ITEM NO.	SMR CODE	NATIONAL STOCK NUMBER	PART NUMBER	FSCM	DESCRIPTION  USABLE ON CODE	U/M	QTY INC IN UNIT
37	1	XDFZZ		125138	59433	SCREW, MACHINE.....	EA	2
37	2	PAFZZ	5815-00-706-0648	159657	59433	PLATE, TELETYPEWRITE.....	EA	1
37	3	PAFZZ	5815-00-652-2474	156002	59433	PIN.....	EA	5
37	4	PAFZZ	5815-00-652-2465	156166	59433	SPRING.....	EA	1
37	5	PAFZZ	5305-00-370-0809	151152	59433	SCREW, MACHINE.....	EA	1
37	6	PAFZZ	5310-00-209-3861	110743	59433	WASHER, LOCK.....	EA	1
37	7	PAFZZ	5815-00-677-7801	156012	59433	SPRING, PUNCH BLOCK.....	EA	1
37	8	PAFZZ	5315-00-705-2406	156172	59433	PIN, GROOVED, HEADLES.....	EA	1
37	9	XDFZZ		355063	59433	SPRING, HELICAL.....	EA	1
37	10	PAFZZ	5815-00-652-1560	156106	70408	BAIL.....	EA	1
37	11	PAFZZ	5815-00-091-9557	153267	59433	WASHER, NONMETALLIC.....	EA	9
37	12	PAFZZ	5815-00-997-7312	156102	59433	PLATE.....	EA	1
37	13	PAFZZ	5305-00-638-8669	128002	59433	SCREW, MACHINE.....	EA	2
37	14	XDFZZ		119648	59433	RING, RETAINING.....	EA	2
37	15	PAFZZ	5815-00-392-2186	125421	59433	PIN, DOMEL, GUIDE.....	EA	2
37	16	PAFZZ	5315-00-706-1725	156106	59433	PIN, GROOVED, HEADLES.....	EA	1
37	17	PAFZZ	5315-00-754-2167	101892	59433	PIN, STRAIGHT, HEADLE.....	EA	2
37	18	PAFZZ	5815-00-706-0632	159923	59433	HOLDER, PUNCH TELETY.....	EA	1

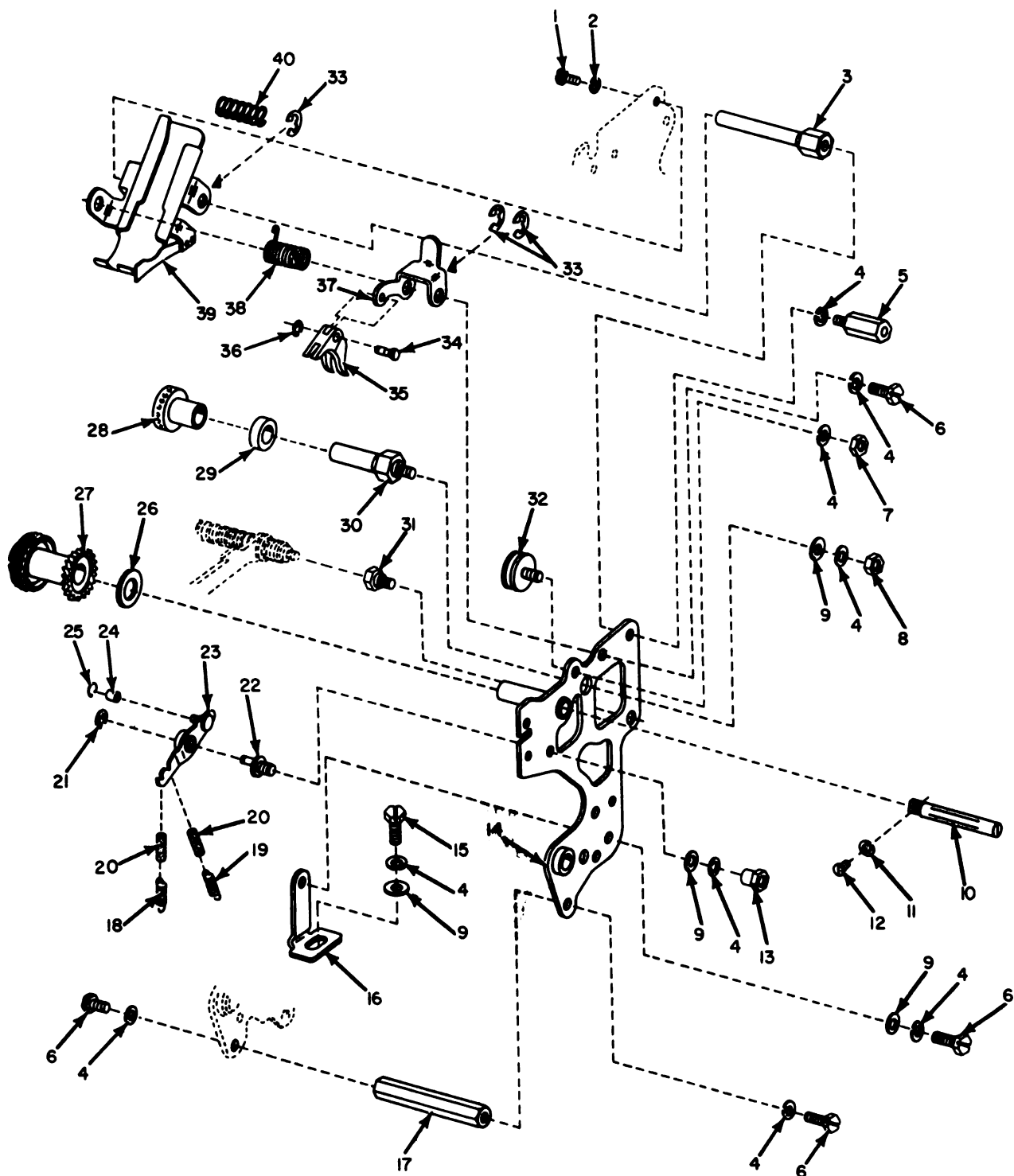

ELOTMO46

Figure 38. Perforator Unit, Punch Front Plate Mechanism.

## SECTION 11

TML1-5815-243-34P

(1) ILLUSTRATION		(2)	(3)	(4)	(5)	(6)	(7)	(8)
(a) FIG NO.	(b) ITEM NO.	SMR CODE	NATIONAL STOCK NUMBER	PART NUMBER	F8CM	DESCRIPTION	USABLE ON CODE	QTY INC IN UNIT
							U/M	
38	1	PAFZZ	5305-00-638-2281	152893	59433	SCREW, MACHINE.....	EA	1
38	2	PAFZZ	5310-00-209-3861	110743	59433	WASHER, LOCK.....	EA	1
38	3	PAFZZ	5815-00-677-7767	156040	59433	POST, TELETYPEWRITER.....	EA	1
38	4	PAFZZ	5310-00-194-1007	2191	59433	WASHER, LOCK.....	EA	9
38	5	PAFZZ	5307-00-710-3776	161493	59433	STUD, EXTENSION.....	EA	1
38	6	PAFZZ	5305-00-208-6430	151630	59433	SCREW, MACHINE.....	EA	4
38	7	PAFZZ	5310-00-391-9546	1036	59433	NUT, PLAIN, HEXAGON.....	EA	1
38	8	PAFZZ	5310-00-637-0122	151416	59433	NUT, PLAIN, HEXAGON.....	EA	1
38	9	PAFZZ	5310-00-193-7591	7002	59433	WASHER, FLAT.....	EA	4
38	10	XDFZZ		160673	59433	SHAFT, TELETYPEWRITER.....	EA	1
38	11	XDFZZ		90791	59433	WASHER.....	EA	1
38	12	PAFZZ	5815-00-712-9454	160948	59433	SCREW.....	EA	1
38	13	PAFZZ	5310-00-817-0723	161139	59433	NUT, SLEEVE.....	EA	1
38	14	PAFZZ	5815-00-705-3976	156028	59433	PLATE, TELETYPEWRITER.....	EA	1
38	15	PAFZZ	5305-00-208-6432	151631	59433	SCREW, MACHINE.....	EA	1
38	16	PAFZZ	5340-00-677-7744	156184	59433	BRACKET, ANGLE.....	EA	1
38	17	PAFZZ	5815-00-677-7768	156042	59433	POST, SPACER.....	EA	1
38	18	PAFZZ	5360-00-526-3855	41382	59433	SPRING, HELICAL, EXTE.....	EA	1
38	19	PAFZZ	5360-00-448-4133	91120	59433	SPRING, HELICAL, EXTE.....	EA	1
38	20	PAFZZ	5815-00-678-0717	156698	59433	WICK.....	EA	2
38	21	PAFZZ	5365-00-816-4239	MS16633-1012	96906	RING.....	EA	1
38	22	PAFZZ	5307-00-677-3770	156050	59433	STUD, TELETYPEWRITER.....	EA	1
38	23	PAFZZ	5815-00-652-2462	156056	59433	LEVER.....	EA	1
38	24	PAFZZ	3120-00-729-6710	156577	59433	BEARING, SLEEVE.....	EA	1
38	25	PAFZZ	5365-00-200-5222	119647	59433	RING, RETAINING.....	EA	1
38	26	PAFZZ	5310-00-729-6534	156019	59433	WASHER, FLAT.....	EA	1
38	27	PAFZZ	5815-00-652-2472	156008	59433	WHEEL.....	EA	1
38	28	PAFZZ	5815-00-677-7775	156055	59433	WHEEL, DIE, TELETYPE.....	EA	1
38	29	PAFZZ	5310-00-526-8932	93356	59433	WASHER, FLAT.....	EA	1
38	30	PAFZZ	5307-00-677-4893	156044	59433	STUD, TELETYPEWRITER.....	EA	1
38	31	PAFZZ	5305-00-712-9455	161107	59433	SCREW, SHOULDER.....	EA	1
38	32	PAFZZ	5305-00-677-4895	156090	59433	SCREW, ADJUSTING.....	EA	1
38	33	PAFZZ	5365-00-200-6707	119652	59433	RING, RETAINING.....	EA	3
38	34	PAFZZ	5815-00-677-7779	156062	59433	POST, PIVOT, TELETYPE.....	EA	1
38	35	PAFZZ	5815-00-652-2461	156052	59433	SHOE.....	EA	1
38	36	XDFZZ		119648	59433	RING, RETAINING.....	EA	1
38	37	PAFZZ	5815-00-652-1554	156061	59433	ARM.....	EA	1
38	38	PAFZZ	5815-00-652-2459	156047	59433	SPRING.....	EA	1
38	39	PAFZZ	5815-00-652-2457	156036	59433	GUIDE.....	EA	1
38	40	PAFZZ	5360-00-448-3700	5363	59433	SPRING, HELICAL, COMP.....	EA	1

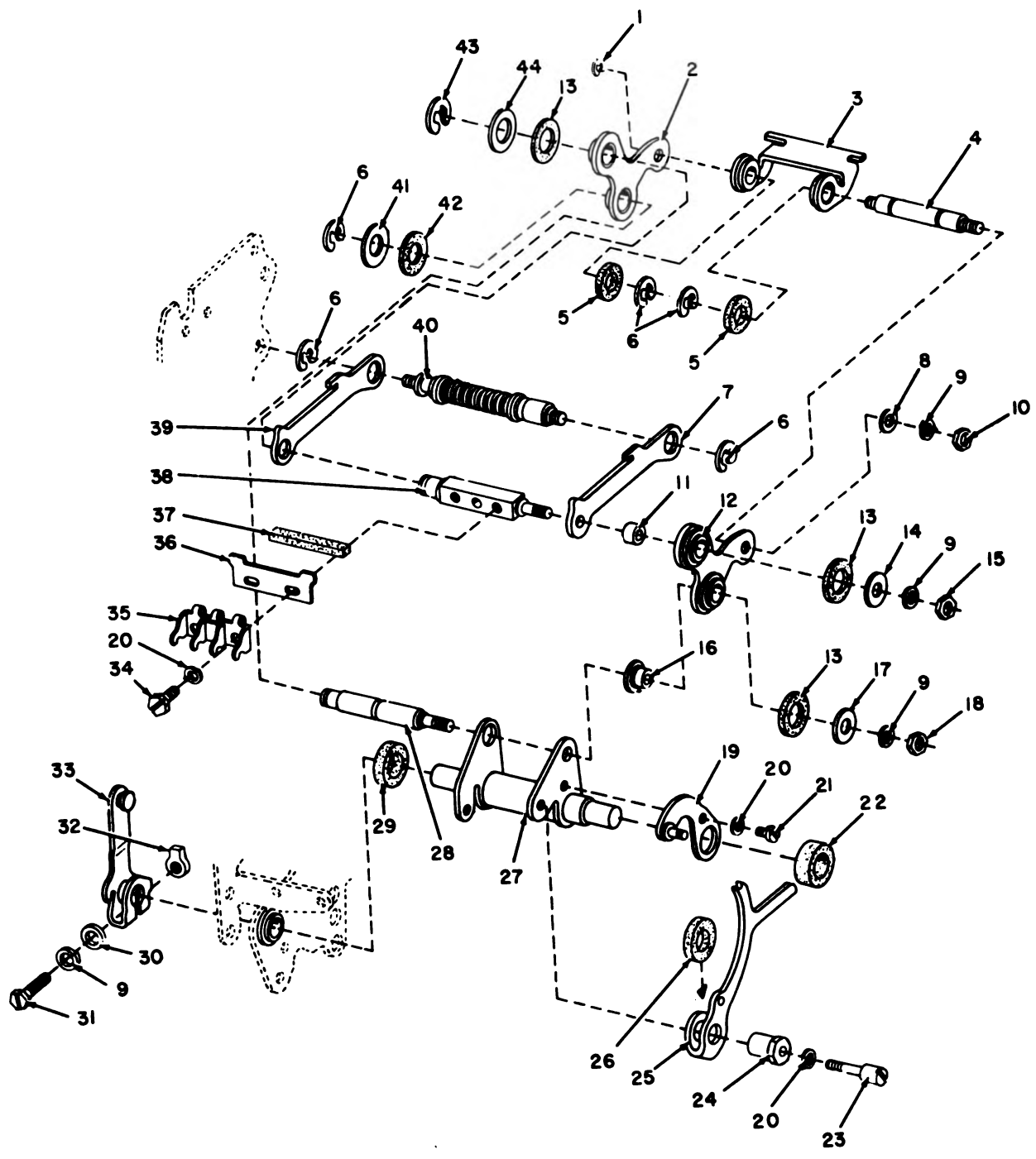

ELOTMO47

Figure 39. Perforator Unit, Punch Bail Mechanism.

ILLUSTRATION		SMR CODE	NATIONAL STOCK NUMBER	PART NUMBER	FCM	DESCRIPTION	USABLE ON CODE	U/M	QTY INC IN UNIT
(a) FIG NO.	(b) ITEM NO.								
39	1	PAFZZ	5365-00-817-0726	119650	99433	RING, RETAINING.....		EA	1
39	2	PAFZZ	5815-00-776-7818	156058	99433	LINK ROD, CONNECTING.....		EA	1
39	3	PAFZZ	5815-00-606-2033	156059	99433	BAIL ASSEMBLY.....		EA	1
39	4	PAFZZ	5815-00-677-7778	156060	99433	SHAFT, ECCENTRIC, TEL.....		EA	1
39	5	PAFZZ	5310-00-370-8132	151222	99433	WASHER, FELT.....		EA	2
39	6	PAFZZ	5365-00-200-6707	119652	99433	RING, RETAINING.....		EA	5
39	7	PAFZZ	5815-00-652-1566	156016	99433	LINK.....		EA	1
39	8	PAFZZ	5310-00-193-7591	7002	99433	WASHER, FLAT.....		EA	1
39	9	PAFZZ	5310-00-194-1007	2191	99433	WASHER, LOCK.....		EA	4
39	10	PAFZZ	5310-00-817-0723	161139	99433	NUT, SLEEVE.....		EA	1
39	11	PAFZZ	3120-00-677-4364	156095	99433	BUSHING, SLEEVE.....		EA	1
39	12	PAFZZ	5815-00-652-1558	156094	99433	LINK.....		EA	1
39	13	PAFZZ	5310-00-729-6529	156093	99433	WASHER, FLAT.....		EA	3
39	14	PAFZZ	5310-00-194-1476	125015	99433	WASHER, FLAT.....		EA	1
39	15	PAFZZ	5310-00-208-8716	3998	99433	NUT, PLAIN, HEXAGON.....		EA	1
39	16	PAFZZ	3120-00-677-7769	156043	99433	BUSHING, SLEEVE.....		EA	1
39	17	PAFZZ	5365-00-639-6895	152634	99433	SHIM.....		EA	1
39	18	PAFZZ	5310-00-637-8122	151416	99433	NUT, PLAIN, HEXAGON.....		EA	1
39	19	PAFZZ	5815-00-652-1556	156077	99433	PLATE.....		EA	1
39	20	PAFZZ	5310-00-209-3861	110743	99433	WASHER, LOCK.....		EA	4
39	21	PAFZZ	5305-00-310-5368	151073	99433	SCREW, MACHINE.....		EA	1
39	22	PAFZZ	5330-00-729-6536	156165	99433	FELT, MECHANICAL, PRE.....		EA	1
39	23	PAFZZ	5305-00-721-4617	156013	99433	SCREW, MACHINE.....		EA	1
39	24	PAFZZ	5815-00-652-2460	156051	99433	BUSHING.....		EA	1
39	25	XDFZZ		156014	99433	PAML, FEED.....		EA	1
39	26	PAFZZ	5310-00-399-6919	90361	99433	WASHER, FLAT.....		EA	1
39	27	PAFZZ	5815-00-652-1555	156070	99433	BAIL ASSEMBLY.....		EA	1
39	28	PAFZZ	5815-00-677-7805	156017	99433	SHAFT, TELETYPEWRITE.....		EA	1
39	29	PAFZZ	5310-00-729-6535	156169	99433	WASHER, FLAT.....		EA	1
39	30	PAFZZ	5310-00-285-8091	8330	99433	WASHER, FLAT.....		EA	1
39	31	PAFZZ	5305-00-285-5581	153809	99433	SCREW, MACHINE.....		EA	1
39	32	PAFZZ	5310-00-691-2802	151629	99433	NUT, SPECIAL.....		EA	1
39	33	PAFZZ	5815-00-652-1570	156044	99433	ARM.....		EA	1
39	34	PAFZZ	5305-00-638-2281	152093	99433	SCREW, MACHINE.....		EA	1
39	35	XDFZZ		156108	99433	BRACKET.....		EA	1
39	36	XDFZZ	5815-00-677-7780	156067	99433	KIT, MODIFICATION.....		EA	1
39	37	PAFZZ	5815-00-652-1559	156103	99433	STRIP FELT.....		EA	1
39	38	PAFZZ	5815-00-677-7800	156009	99433	POST, TELETYPEWRITER.....		EA	1
39	39	PAFZZ	5815-00-712-9451	156099	99433	LINK.....		EA	1
39	40	PAFZZ	5815-00-712-9457	161109	99433	POST.....		EA	1

(1) ILLUSTRATION		(2)	(3)	(4)	(5)	(6)	(7)	(8)
(a) FIG NO.	(b) ITEM NO.	SMR CODE	NATIONAL STOCK NUMBER	PART NUMBER	PSCM	DESCRIPTION  USABLE ON CODE	U/M	QTY INC IN UNIT
39	41	PAFZZ	5365-00-391-9679	71437	59433	SHIM.....	EA	1
39	42	PAFZZ	5310-00-370-0668	150923	59433	WASHER, FLAT.....	EA	1
39	43	PAFZZ	5365-00-582-4128	128357	59433	RING, RETAINING.....	EA	1
39	44	PAFZZ	5365-00-721-4604	156162	59433	SHIM.....	EA	1

130/(131 blank)





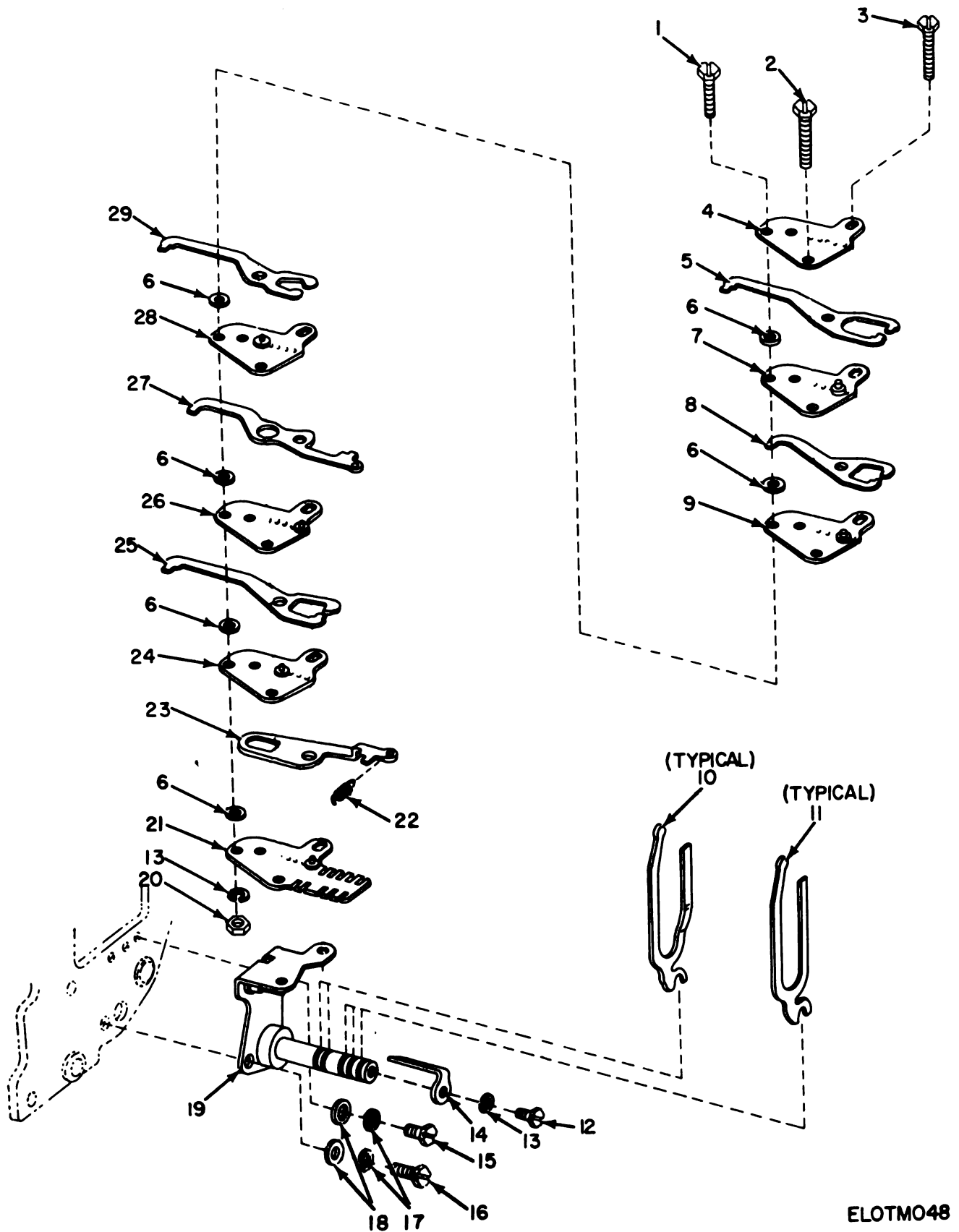

ELOTMO48

Figure 40. Perforator Unit, Transfer Mechanism.

## SECTION II

TM11-5815-263-34P

(1) ILLUSTRATION		(2)	(3)	(4)	(5)	(6)	(7)	(8)
(a) FIG NO.	(b) ITEM NO.	SNR CODE	NATIONAL STOCK NUMBER	PART NUMBER	FSCM	DESCRIPTION  USABLE ON CODE	U/M	QTY INC IN UNIT
40	1	PAFZZ	5305-00-638-3826	152887	59433	SCREW, MACHINE.....	EA	1
40	2	PAFZZ	5305-00-721-4618	158772	59433	SCREW, MACHINE.....	EA	1
40	3	PAFZZ	5305-00-369-8877	90052	59433	SCREW, MACHINE.....	EA	1
40	4	PAFZZ	5815-00-701-7431	159492	59433	PLATE, TELETYPEWRITER.....	EA	1
40	5	PAFZZ	5815-00-705-0371	159500	59433	BEAM, TELETYPEWRITER.....	EA	1
40	6	PAFZZ	5310-00-721-4606	159504	59433	WASHER, FLAT.....	EA	10
40	7	PAFZZ	5815-00-701-7428	159489	59433	SEPARATOR, TRANSFER.....	EA	1
40	8	PAFZZ	5815-00-701-7449	159496	59433	BEAM, TELETYPEWRITER.....	EA	1
40	9	PAFZZ	5815-00-701-7430	159491	59433	PLATE, TELETYPEWRITER.....	EA	1
40	10	PAFZZ	5815-00-705-0367	159508	59433	LEVER.....	EA	2
40	11	PAFZZ	5815-00-701-6325	159499	59433	LEVER, TELETYPEWRITER.....	EA	3
40	12	PAFZZ	5305-00-370-0809	151152	59433	SCREW, MACHINE.....	EA	1
40	13	PAFZZ	5310-00-209-3861	110743	59433	WASHER, LOCK.....	EA	4
40	14	PAFZZ	5815-00-677-8796	156221	59433	LOCK, TELETYPEWRITER.....	EA	1
40	15	PAFZZ	5305-00-208-6432	151631	59433	SCREW, MACHINE.....	EA	1
40	16	PAFZZ	5305-00-298-2472	151632	59433	SCREW, MACHINE.....	EA	1
40	17	PAFZZ	5310-00-194-1007	2191	59433	WASHER, LOCK.....	EA	2
40	18	PAFZZ	5310-00-193-7591	7002	59433	WASHER, FLAT.....	EA	2
40	19	PAFZZ	5815-00-701-7427	159488	59433	BRACKET, TELETYPEWRITER.....	EA	1
40	20	PAFZZ	5310-00-194-8195	3599	59433	NUT, PLAIN, HEXAGON.....	EA	3
40	21	PAFZZ	5815-00-705-0369	159502	59433	GUIDE, TELETYPEWRITER.....	EA	1
40	22	PAFZZ	5815-00-705-0353	159459	59433	SPRING, HELICAL.....	EA	1
40	23	PAFZZ	5815-00-701-6323	159498	59433	LEVER, TELETYPEWRITER.....	EA	1
40	24	PAFZZ	5815-00-701-7432	159493	59433	PLATE, TELETYPEWRITER.....	EA	1
40	25	PAFZZ	5815-00-701-6322	159497	59433	BEAM, TELETYPEWRITER.....	EA	1
40	26	PAFZZ	5815-00-701-7429	159490	59433	PLATE, TELETYPEWRITER.....	EA	1
40	27	PAFZZ	5815-00-701-7450	159495	59433	BEAM, TELETYPEWRITER.....	EA	1
40	28	PAFZZ	5815-00-701-7451	159494	59433	PLATE, TELETYPEWRITER.....	EA	1
40	29	PAFZZ	5815-00-705-0370	159501	59433	BEAM, TELETYPEWRITER.....	EA	1

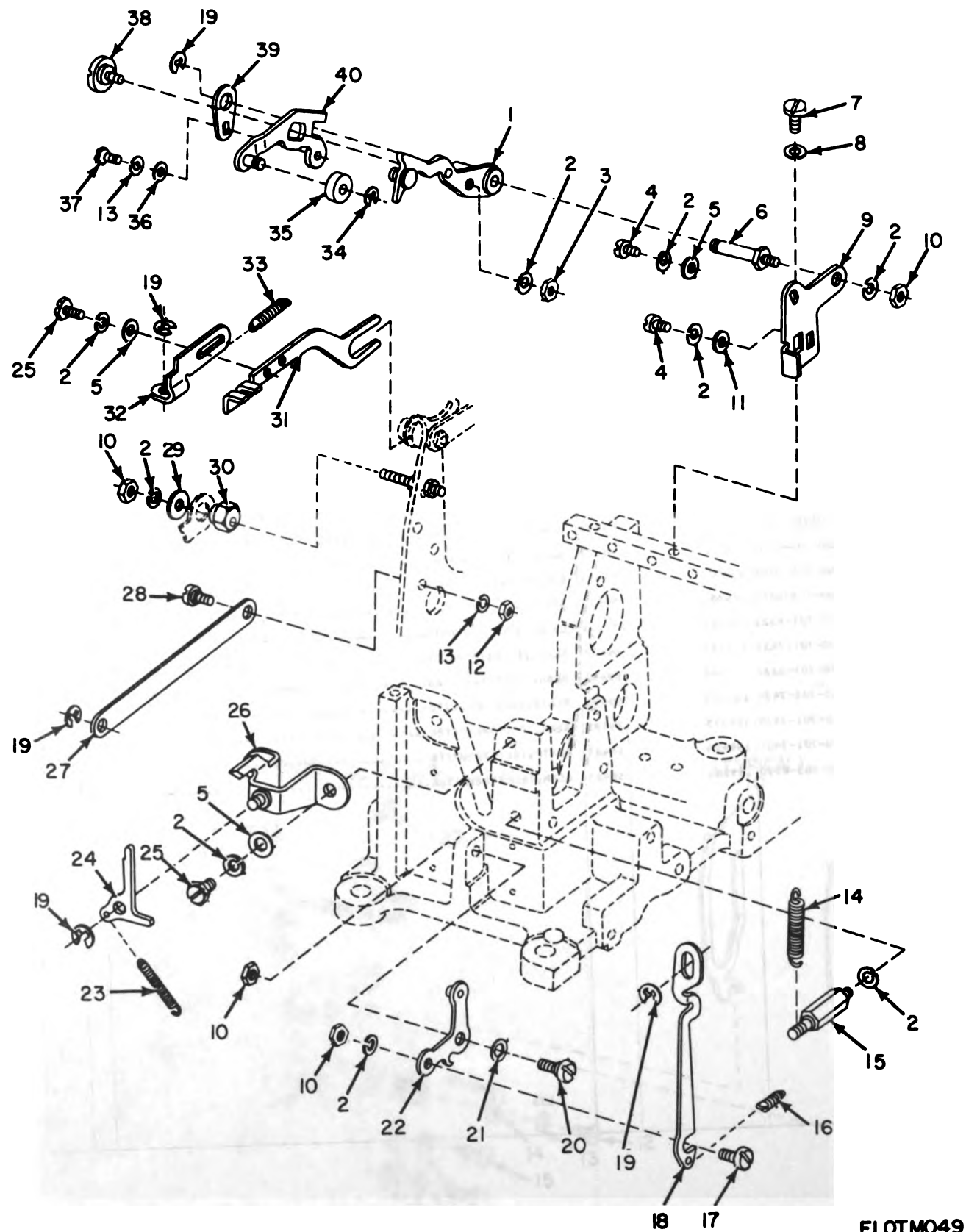

ELOTM049

Figure 41. Perforator Unit, Printing Mechanism.

## SECTION II

TM11-5815-243-34P

(1) ILLUSTRATION		(2)	(3)	(4)	(5)	(6)	(7)	(8)
(a) FIG NO.	(b) ITEM NO.	SMR CODE	NATIONAL STOCK NUMBER	PART NUMBER	FSCM	DESCRIPTION	USABLE ON CODE	QTY INC IN UNIT
41	1	PAFZZ	5815-00-677-8805	156252	59433	LIFTER, TELETYPEWRIT.....	EA	1
41	2	PAFZZ	5310-00-194-1007	2191	59433	WASHER, LOCK.....	EA	9
41	3	PAFZZ	5310-00-194-8166	3606	59433	NUT, PLAIN, HEXAGON.....	EA	1
41	4	PAFZZ	5305-00-370-0926	151692	59433	SCREW, MACHINE.....	EA	2
41	5	PAFZZ	5310-00-193-7591	7002	59433	WASHER, FLAT.....	EA	3
41	6	PAFZZ	5307-00-701-0290	156230	59433	STUD, TELETYPEWRITER.....	EA	1
41	7	PAFZZ	5305-00-638-4524	111017	59433	SCREW, MACHINE.....	EA	1
41	8	XDFZZ		92260	59433	WASHER, LOCK.....	EA	1
41	9	PAFZZ	5815-00-705-0342	159434	59433	PLATE, TELETYPEWRITE.....	EA	1
41	10	PAFZZ	5310-00-208-8716	3598	59433	NUT, PLAIN, HEXAGON.....	EA	4
41	11	PAFZZ	5310-00-285-8091	4330	59433	WASHER, FLAT.....	EA	1
41	12	PAFZZ	5310-00-194-8195	3599	59433	NUT, PLAIN, HEXAGON.....	EA	1
41	13	PAFZZ	5310-00-836-2458	MS122027	96906	LOCKWASHER.....	EA	2
41	14	PAFZZ	5360-00-664-2209	33828	59433	SPRING, HELICAL, EXTE.....	EA	1
41	15	PAFZZ	5815-00-632-4132	156488	59433	POST, SPRING, TELETYPE.....	EA	1
41	16	PAFZZ	5360-00-448-2185	110879	59433	SPRING, HELICAL, EXTE.....	EA	1
41	17	PAFZZ	5305-00-677-3066	156938	59433	SCREW, SHOULDER.....	EA	1
41	18	PAFZZ	5815-00-705-0366	159512	59433	LINK, ROD CONNECTING.....	EA	1
41	19	PAFZZ	5365-00-598-1231	119651	59433	RING, RETAINING.....	EA	5
41	20	XDFZZ		125212	59433	SCREW, SHOULDER.....	EA	1
41	21	PAFZZ	5365-00-285-8094	75607	59433	SHIM.....	EA	1
41	22	PAFZZ	5815-00-701-6898	159539	59433	ARM, TELETYPEWRITER.....	EA	1
41	23	PAFZZ	5360-00-448-1886	90615	59433	SPRING, HELICAL, EXTE.....	EA	1
41	24	PAFZZ	5815-00-701-7989	159654	59433	LATCH, TELETYPEWRITE.....	EA	1
41	25	PAFZZ	5305-00-208-6430	151630	59433	SCREW, MACHINE.....	EA	2
41	26	PAFZZ	5815-00-632-4135	156484	59433	BRACKET, TELETYPEWRI.....	EA	1
41	27	PAFZZ	5815-00-677-5252	156937	59433	LINK, ROD CONNECTING.....	EA	1
41	28	PAFZZ	5305-00-370-0242	96717	59433	SCREW, SHOULDER.....	EA	1
41	29	PAFZZ	5310-00-194-1476	125015	59433	WASHER, FLAT.....	EA	1
41	30	PAFZZ	5815-00-705-3929	156396	59433	ECCENTRIC, TELETYPE.....	EA	1
41	31	PAFZZ	5815-00-677-4329	156413	59433	LINK, TELETYPEWRITER.....	EA	1
41	32	PAFZZ	5815-00-701-7360	159626	59433	EXTENSION, TELETYPE.....	EA	1
41	33	PAFZZ	5360-00-526-3899	3870	59433	SPRING, HELICAL, EXTE.....	EA	1
41	34	PAFZZ	5365-00-816-4239	MS16633-1012	96906	RING.....	EA	1
41	35	PAFZZ	5815-00-677-8802	156243	59433	ROLLER, TELETYPEWRIT.....	EA	1
41	36	PAFZZ	5310-00-392-2045	125011	59433	WASHER, FLAT.....	EA	1
41	37	PAFZZ	5305-00-370-0809	151152	59433	SCREW, MACHINE.....	EA	1
41	38	PAFZZ	5305-00-691-3453	159997	59433	SCREW, SHOULDER.....	EA	1
41	39	PAFZZ	5815-00-705-3747	159994	59433	PLATE, TELETYPEWRITE.....	EA	1
41	40	PAFZZ	5815-00-705-3766	159995	59433	ARM, TELETYPEWRITER.....	EA	1

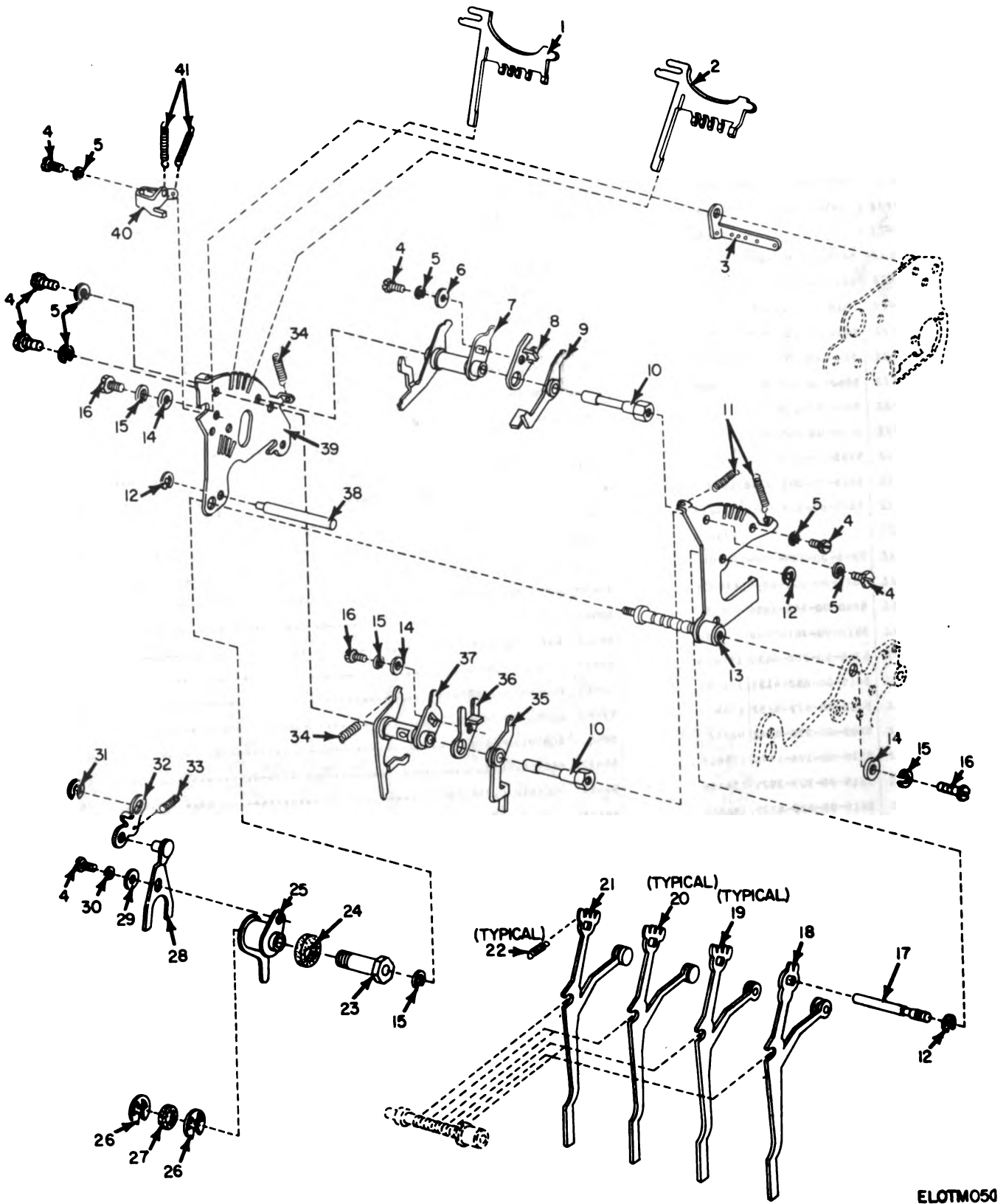

ELOTM050

Figure 42. Perforator Unit, Function Box Mechanism.

## SECTION II

TML-5815-243-34P

(1) ILLUSTRATION		(2) SMR CODE	(3) NATIONAL STOCK NUMBER	(4) PART NUMBER	(5) F8CM	(6) DESCRIPTION  USABLE ON CODE	(7) U/M	(8) QTY INC IN UNIT
(a) FIG NO.	(b) ITEM NO.							
42	1	PAFZZ	5815-00-705-0364	159514	99433	BLADE,FUNCTION BAIL.....	EA	1
42	2	PAFZZ	5815-00-705-0365	159515	99433	BLADE,FUNCTION BAIL.....	EA	1
42	3	PAFZZ	5815-00-705-0373	159483	99433	BRACKET,TELETYPEWRIT.....	EA	1
42	4	PAFZZ	5305-00-370-0809	151152	99433	SCREW,MACHINE.....	EA	1
42	5	PAFZZ	5310-00-836-2458	MS122027	96906	LOCKWASHER.....	EA	6
42	6	PAFZZ	5310-00-392-2045	125011	99433	WASHER,FLAT.....	EA	1
42	7	PAFZZ	5815-00-705-7956	159477	99433	ARM ASSY.....	EA	1
42	8	PAFZZ	5815-00-705-0346	159438	99433	ARM,TELETYPEWRITER.....	EA	1
42	9	PAFZZ	5815-00-712-6274	159482	99433	ARM.....	EA	1
42	10	PAFZZ	5815-00-651-7134	156300	99433	POST,TELETYPEWRITER.....	EA	2
42	11	PAFZZ	5360-00-677-7750	121100	99433	SPRING,MELICAL,EXTE.....	EA	2
42	12	PAFZZ	5365-00-816-4239	MS16633-1012	96906	RING.....	EA	3
42	13	PAFZZ	5815-00-701-7904	159487	99433	PLATE,TELETYPEWRITE.....	EA	1
42	14	PAFZZ	5310-00-193-7591	7002	99433	WASHER,FLAT.....	EA	3
42	15	PAFZZ	5310-00-194-1007	2191	99433	WASHER,LOCK.....	EA	4
42	16	PAFZZ	5305-00-208-6432	151631	99433	SCREW,MACHINE.....	EA	3
42	17	PAFZZ	5315-00-714-0637	159503	99433	PIN,GROOVED,HEADLES.....	EA	1
42	18	PAFZZ	5815-00-705-0376	159471	99433	CRANK,BELL, TELETYPE.....	EA	1
42	19	PAFZZ	5815-00-705-0350	159450	99433	CRANK,BELL, TELETYPE.....	EA	2
42	20	PAFZZ	5815-00-705-0347	159447	99433	CRANK,BELL, TELETYPE.....	EA	2
42	21	PAFZZ	5815-00-705-0349	159448	99433	CRANK,BELL, TELETYPE.....	EA	1
42	22	PAFZZ	5360-00-302-6844	151398	99433	SPRING,MELICAL,EXTE.....	EA	5
42	23	PAFZZ	5815-00-705-1287	159470	99433	SHAFT,TELETYPEWRITE.....	EA	1
42	24	PAFZZ	5815-00-412-7188	90535	99433	OIL RING.....	EA	1
42	25	PAFZZ	5815-00-677-5236	156922	99433	ARM,TELETYPEWRITER.....	EA	1
42	26	PAFZZ	5365-00-582-4128	128357	99433	RING,RETAINING.....	EA	2
42	27	PAFZZ	5310-00-291-9914	141347	99433	WASHER,FLAT.....	EA	1
42	28	PAFZZ	5815-00-705-1288	159468	99433	ARM,TELETYPEWRITER.....	EA	1
42	29	PAFZZ	5310-00-721-4592	156057	99433	WASHER,FLAT.....	EA	1
42	30	PAFZZ	5310-00-209-3861	110763	99433	WASHER,LOCK.....	EA	1
42	31	PAFZZ	5365-00-998-1231	119651	99433	RING,RETAINING.....	EA	1
42	32	PAFZZ	5815-00-705-0355	159460	99433	LINK,ROD CONNECTING.....	EA	1
42	33	PAFZZ	5360-00-351-7790	110437	99433	SPRING,MELICAL,EXTE.....	EA	1
42	34	PAFZZ	5360-00-205-4601	112636	99433	SPRING,MELICAL,EXTE.....	EA	2
42	35	PAFZZ	5815-00-705-0374	159481	99433	ARM,TELETYPEWRITER.....	EA	1
42	36	PAFZZ	5815-00-705-0845	159437	99433	ARM,TELETYPEWRITER.....	EA	1
42	37	PAFZZ	5815-00-705-7955	159476	99433	ARM ASSY.....	EA	1
42	38	PAFZZ	5815-00-713-3910	156296	99433	POST.....	EA	1
42	39	PAFZZ	5815-00-677-8768	156316	99433	PLATE,REAR,TELETYPE.....	EA	1
42	40	PAFZZ	5815-00-651-6336	156268	99433	BRACKET,SPRING.....	EA	1

(1) ILLUSTRATION		(2)	(3)	(4)	(5)	(6)	(7)	(8)
(a) FIG NO.	(b) ITEM NO.	SMR CODE	NATIONAL STOCK NUMBER	PART NUMBER	F8CM	DESCRIPTION  <i>USABLE ON CODE</i>	U/M	QTY INC IN UNIT
42	41	PAFZZ	5015-00-991-6699	154235	59433	SPRING.....	EA	2

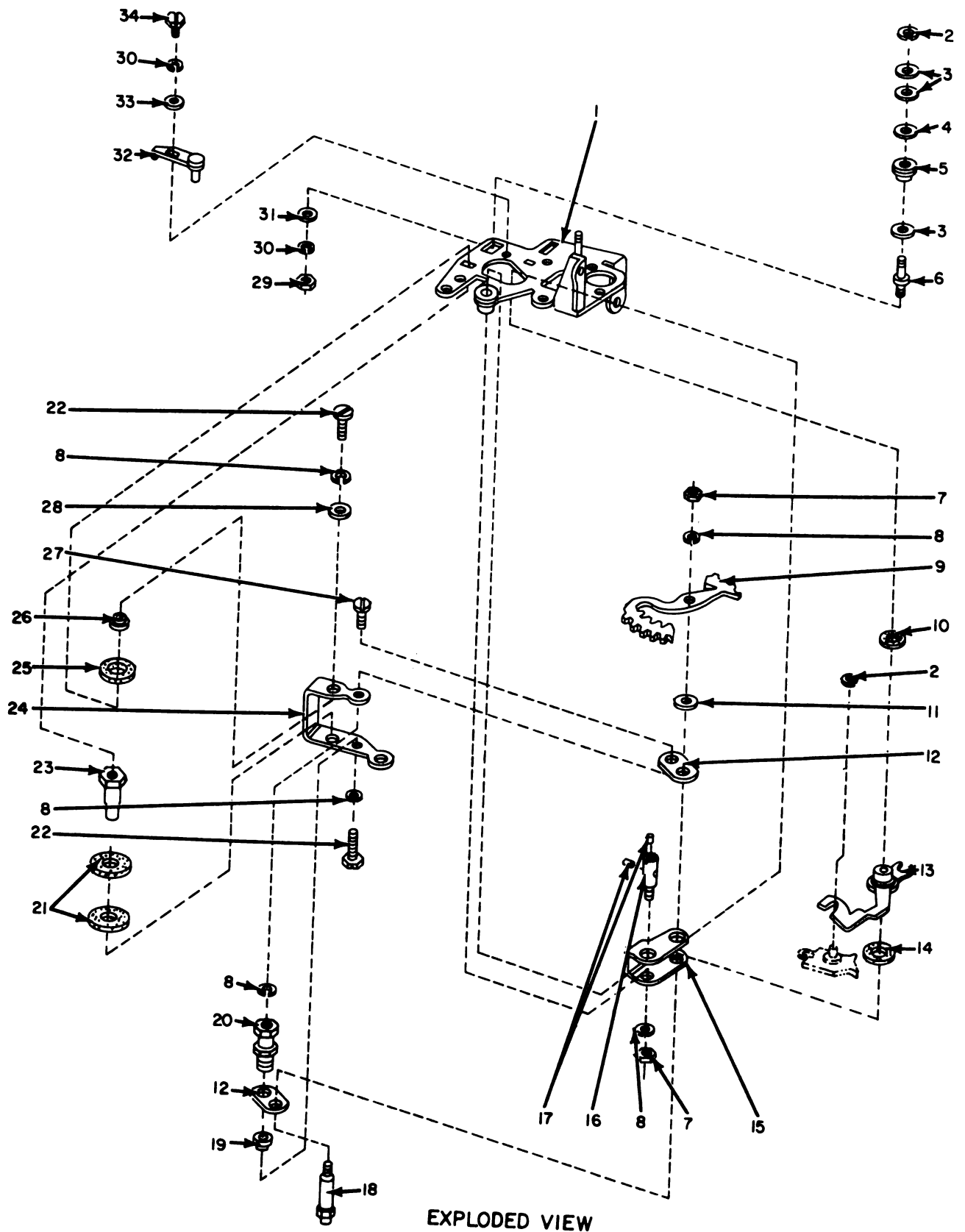

ELOTMOS1

Figure 43. Perforator Unit, Axial Positioning Mechanism (Sheet 1 of 2).



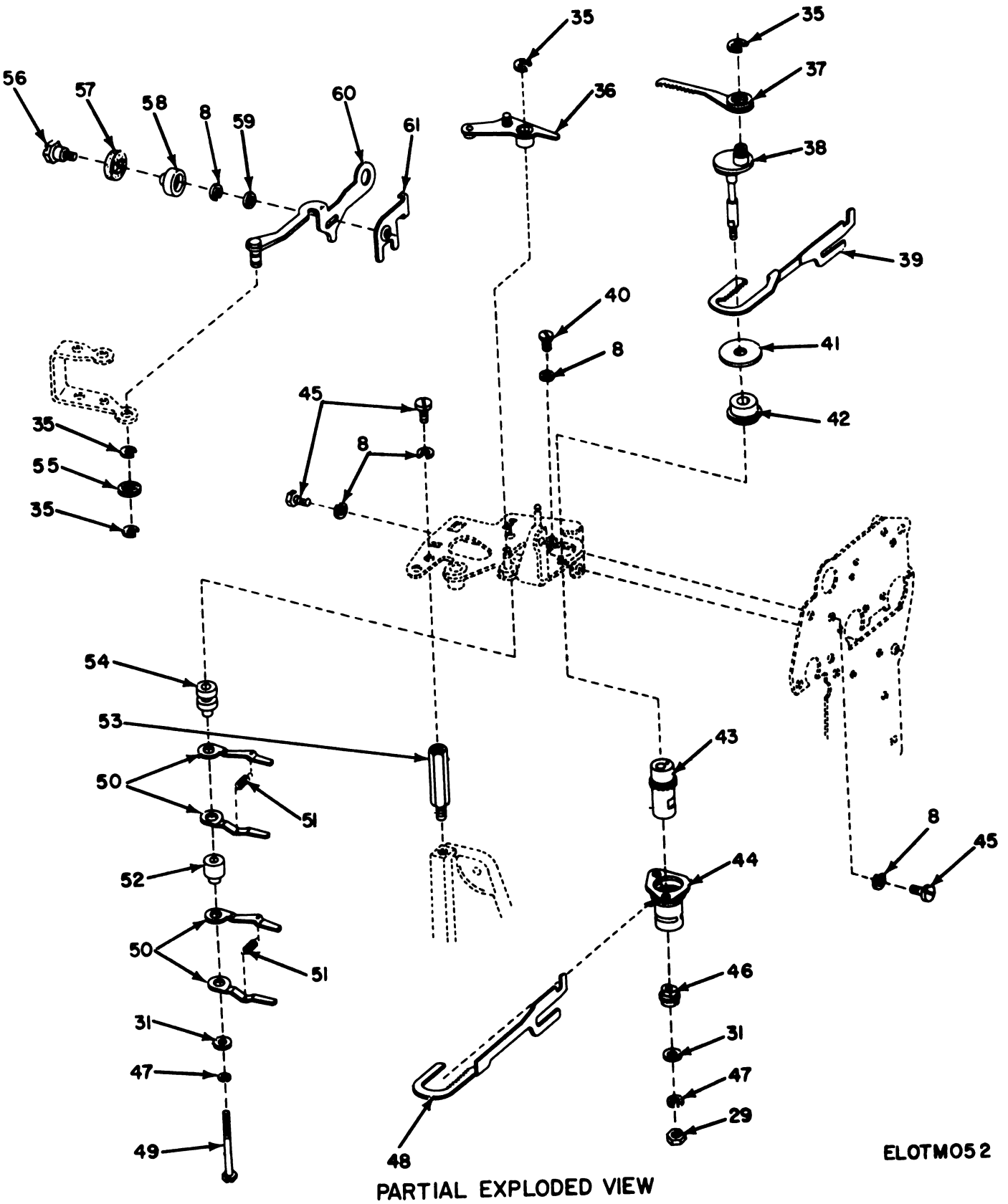

ELOTMO52

Figure 43. Perforator Unit, Axial Positioning Mechanism (Sheet 2 of 2).

(1) ILLUSTRATION		(2)	(3)	(4)	(5)	(6)	(7)	(8)
(a) FIG NO.	(b) ITEM NO.	SMR CODE	NATIONAL STOCK NUMBER	PART NUMBER	FBCM	DESCRIPTION	USABLE ON CODE	QTY INC IN UNIT
43	1	PAFZZ	5015-00-705-0361	159525	59433	BRACKET, TELETYPEWRIT	EA	1
43	2	PAFZZ	5365-00-816-4239	MS14633-1012	96906	RING	EA	2
43	3	PAFZZ	5365-00-370-0045	90599	59433	SHIM	EA	3
43	4	PAFZZ	5310-00-999-1568	86079	59433	WASHER, FLAT	EA	1
43	5	PAFZZ	5015-00-651-7224	156302	59433	ROLLER, TELETYPEWRIT	EA	1
43	6	PAFZZ	5307-00-677-3772	156493	59433	STUD, TELETYPEWRITER	EA	1
43	7	PAFZZ	5310-00-208-8716	3598	59433	NUT, PLAIN, HEXAGON	EA	2
43	8	PAFZZ	5310-00-194-1007	2191	59433	WASHER, LOCK	EA	10
43	9	PAFZZ	5015-00-651-7133	156294	59433	SECTOR AXIAL TELETY	EA	1
43	10	PAFZZ	5310-00-611-4805	130330	59433	WASHER, FLAT	EA	1
43	11	PAFZZ	5310-00-691-3450	159597	59433	WASHER, FLAT	EA	1
43	12	PAFZZ	5015-00-677-8771	156322	59433	LINK, ROD CONNECTING	EA	2
43	13	PAFZZ	5015-00-712-6204	156870	59433	LEVER	EA	1
43	14	PAFZZ	5330-00-333-2560	115136	59433	WASHER, NONMETALLIC	EA	1
43	15	PAFZZ	5015-00-677-4344	156462	59433	BAIL, OSCILLATING, TE	EA	1
43	16	PAFZZ	5015-00-677-8770	156321	59433	SHAFT, TELETYPEWRITE	EA	1
43	17	PAFZZ	5015-00-677-6213	156948	59433	WICK	EA	2
43	18	PAFZZ	5015-00-677-7028	156908	59433	POST, TELETYPEWRITER	EA	1
43	19	PAFZZ	3120-00-705-1290	160846	59433	BUSHING, SLEEVE	EA	1
43	20	PAFZZ	5015-00-677-5249	156909	59433	POST, TELETYPEWRITER	EA	1
43	21	PAFZZ	5310-00-729-6530	101123	59433	WASHER, FLAT	EA	2
43	22	PAFZZ	5365-00-639-6399	151442	59433	SCREW, MACHINE	EA	2
43	23	PAFZZ	5307-00-701-9685	159519	59433	STUD, TELETYPEWRITER	EA	1
43	24	PAFZZ	5015-00-705-0362	159523	59433	BAIL, TELETYPEWRITER	EA	1
43	25	PAFZZ	5310-00-729-6531	131016	59433	WASHER, FLAT	EA	1
43	26	PAFZZ	3120-00-729-6532	159522	59433	BUSHING, SLEEVE	EA	1
43	27	PAFZZ	5305-00-286-8987	86774	59433	SCREW, SHOULDER	EA	1
43	28	PAFZZ	5310-00-193-7591	7002	59433	WASHER, FLAT	EA	1
43	29	PAFZZ	5310-00-194-8195	3599	59433	NUT, PLAIN, HEXAGON	EA	2
43	30	PAFZZ	5310-00-836-2458	MS122027	96906	LOCKWASHER	EA	2
43	31	PAFZZ	5310-00-392-2045	125011	59433	WASHER, FLAT	EA	3
43	32	PAFZZ	5015-00-677-8775	156349	59433	LEVER, TELETYPEWRITE	EA	1
43	33	PAFZZ	5310-00-314-0775	47024	59433	WASHER, FLAT	EA	1
43	34	PAFZZ	5305-00-370-0809	151152	59433	SCREW, MACHINE	EA	1
43	35	PAFZZ	5365-00-998-1231	119651	59433	RING, RETAINING	EA	4
43	36	PAFZZ	5015-00-677-8776	156378	59433	PLATE, TELETYPEWRITE	EA	1
43	37	PAFZZ	5015-00-677-8767	156313	59433	RACK	EA	1
43	38	PAFZZ	5015-00-651-7125	156288	59433	SHAFT, ECCENTRIC, TEL	EA	1
43	39	XDFZZ		159534	59433	BAR	EA	1
43	40	PAFZZ	5305-00-721-4608	156875	59433	SCREW, MACHINE	EA	2

(1) ILLUSTRATION		(2)	(3)	(4)	(5)	(6)	(7)	(8)
(a) FIG NO.	(b) ITEM NO.	SMR CODE	NATIONAL STOCK NUMBER	PART NUMBER	PSCN	DESCRIPTION  USABLE ON CODE	U/M	QTY INC IN UNIT
43	41	PAFZZ	5365-00-721-7963	159643	59433	SHIM.....	EA	1
43	42	PAFZZ	3130-00-651-7131	156292	59433	HOUSING, BEARING UNI.....	EA	1
43	43	PAFZZ	5815-00-651-6403	156278	59433	SHAFT, ECCENTRIC, TEL.....	EA	1
43	44	PAFZZ	3130-00-651-7132	156293	59433	HOUSING, BEARING UNI.....	EA	1
43	45	PAFZZ	5305-00-208-6430	151630	59433	SCREW, MACHINE.....	EA	3
43	46	PAFZZ	5815-00-705-5008	161443	59433	DETENT.....	EA	1
43	47	PAFZZ	5310-00-209-3861	110743	59433	WASHER, LOCK.....	EA	2
43	48	PAFZZ	5815-00-872-1951	159533	59433	BAR.....	EA	1
43	49	PAFZZ	5305-00-754-4181	156874	59433	SCREW, MACHINE.....	EA	1
43	50	PAFZZ	5815-00-777-6887	156266	59433	LEVER, DETENT.....	EA	4
43	51	PAFZZ	5360-00-448-2185	110879	59433	SPRING, HELICAL, EXTE.....	EA	2
43	52	PAFZZ	5815-00-651-6326	156266	59433	BUSHING, SHOULDER, TE.....	EA	1
43	53	PAFZZ	5815-00-713-6974	159404	59433	POST.....	EA	1
43	54	PAFZZ	5815-00-677-8807	156265	59433	BUSHING, SHOULDER TE.....	EA	1
43	55	PAFZZ	5310-00-729-6528	130696	59433	WASHER, FLAT.....	EA	1
43	56	PAFZZ	5305-00-637-5482	151700	59433	SCREW, SHOULDER.....	EA	1
43	57	PAFZZ	5815-00-412-7188	90535	59433	OIL RING.....	EA	1
43	58	PAFZZ	5815-00-677-5244	156925	59433	ROLLER, TELETYPEWRIT.....	EA	1
43	59	PAFZZ	5310-00-285-8091	8330	59433	WASHER, FLAT.....	EA	1
43	60	PAFZZ	5815-00-705-0360	159526	59433	LINK, ROD CONNECTING.....	EA	1
43	61	PAFZZ	5815-00-677-5239	156924	59433	PLATE, TELETYPEWRITE.....	EA	1

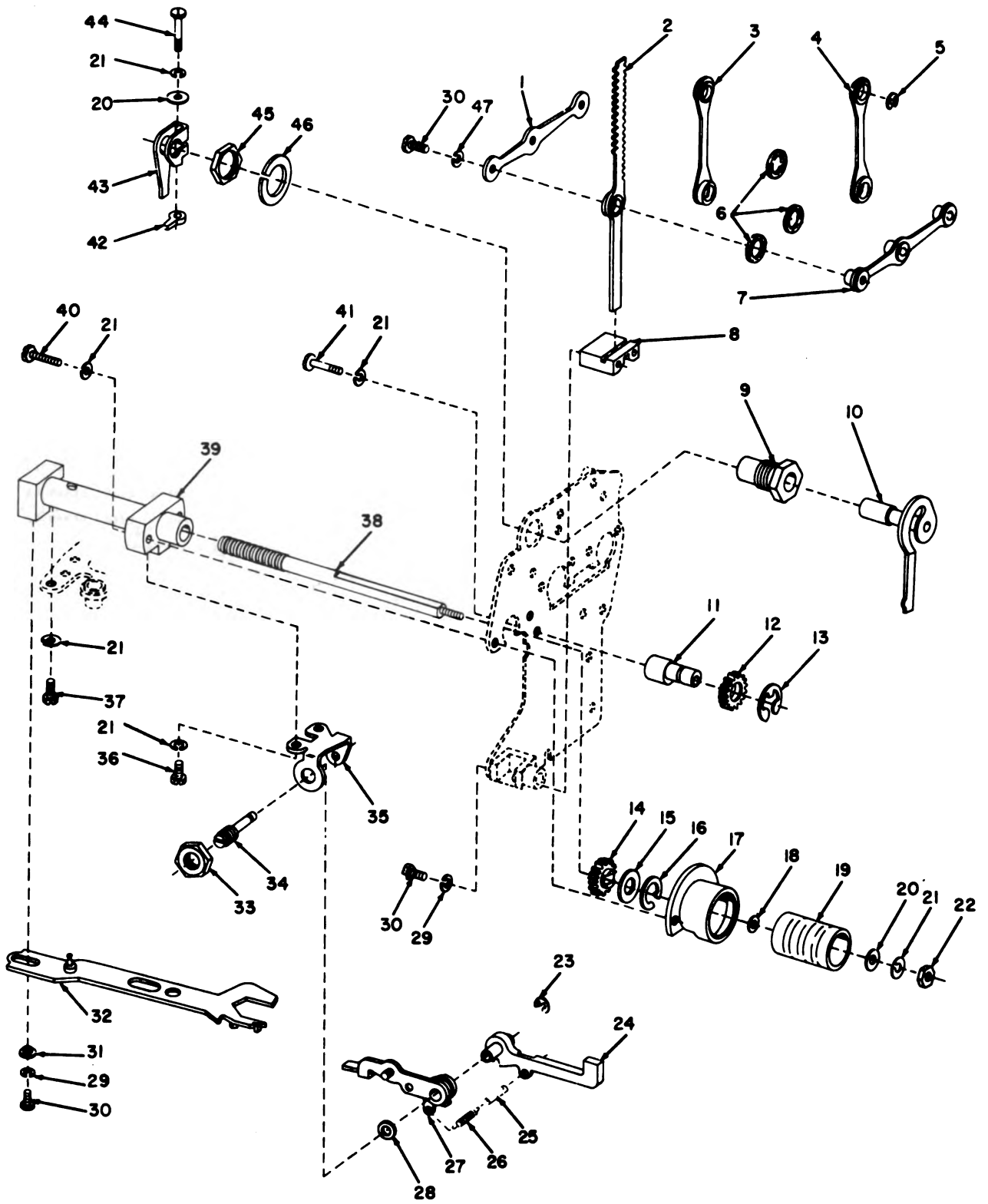

SHAFTS AND LEVERS

ELOTM053

Figure 44. Perforator Unit, Rotary Positioning Mechanism (Sheet 1 of 2).

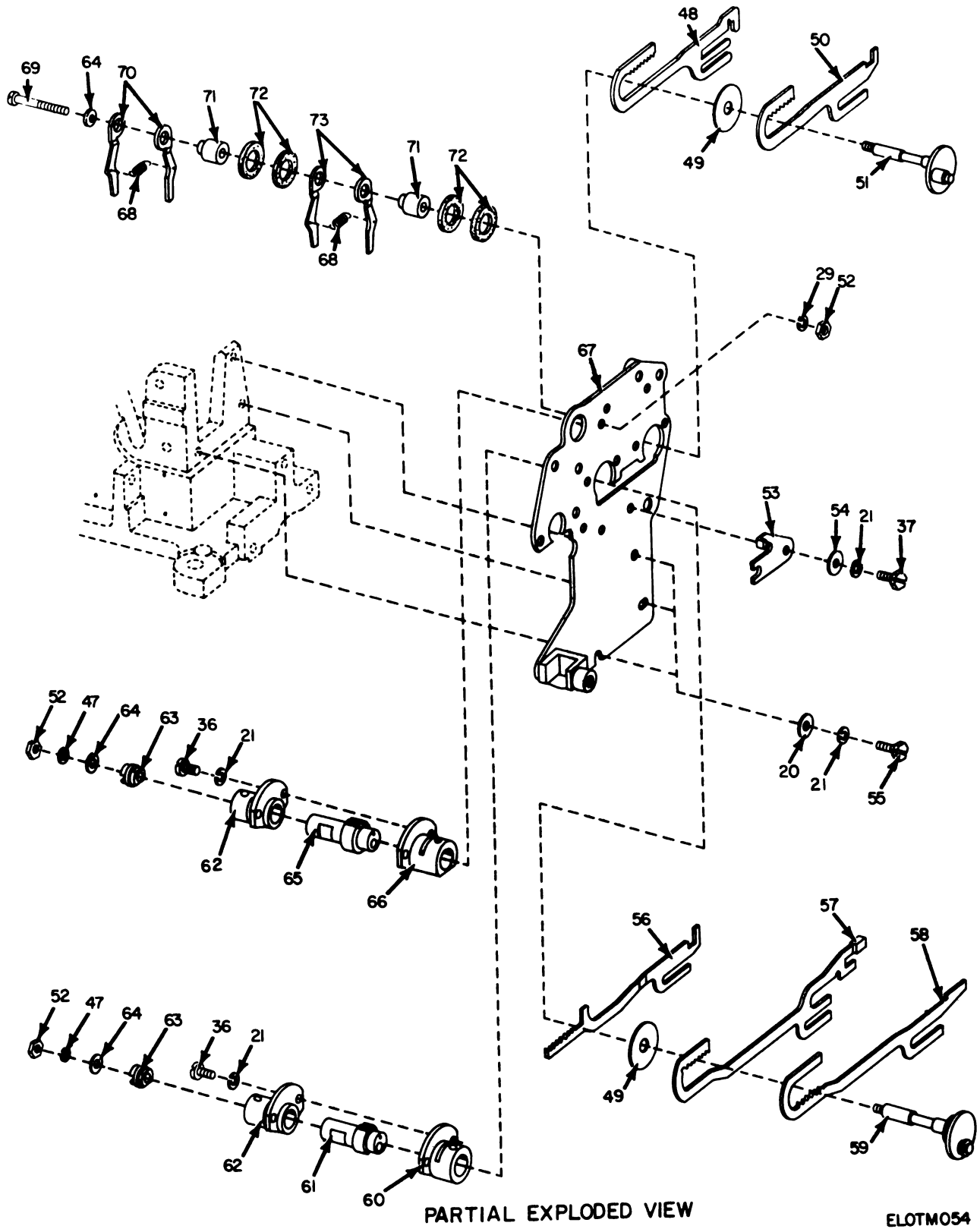

Figure 44. Perforator Unit, Rotary Positioning Mechanism (Sheet 2 of 2).

(1) ILLUSTRATION		(2)	(3)	(4)	(5)	(6)	(7)	(8)
(a) FIG NO.	(b) ITEM NO.	SMR CODE	NATIONAL STOCK NUMBER	PART NUMBER	FBCM	DESCRIPTION	USABLE ON CODE	QTY INC IN UNIT
44	1	PAFZZ	5815-00-677-8801	156242	59433	LINK, ROD CONNECTING.....	EA	1
44	2	PAFZZ	5815-00-677-4339	156466	59433	RACK, TYPE WHEEL, TEL.....	EA	1
44	3	PAFZZ	5815-00-677-8766	156311	59433	LINK, ROD, CONNECTING.....	EA	1
44	4	PAFZZ	5815-00-651-7139	156206	59433	LINK, ROD CONNECTING.....	EA	1
44	5	PAFZZ	5365-00-998-1231	119651	59433	RING, RETAINING.....	EA	1
44	6	PAFZZ	5310-00-141-3444	115122	59433	WASHER, FLAT.....	EA	3
44	7	PAFZZ	5815-00-677-8800	156241	59433	LINK, ROD CONNECTING.....	EA	1
44	8	PAFZZ	5815-00-677-7027	156905	59433	BLOCK, GUIDE, TELETYPE.....	EA	1
44	9	PAFZZ	5365-00-713-9351	159480	59433	BUSHING, MACHINE TMR.....	EA	1
44	10	PAFZZ	5815-00-705-5997	161431	59433	CONNECTOR.....	EA	1
44	11	PAFZZ	5815-00-706-0447	159659	59433	SHAFT, TELETYPEWRITE.....	EA	1
44	12	PAFZZ	5815-00-701-4905	159536	59433	GEAR, SPUR.....	EA	1
44	13	PAFZZ	5365-00-721-7600	119653	59433	RING, RETAINING.....	EA	1
44	14	PAFZZ	3020-00-451-7185	156389	59433	GEAR, SPUR.....	EA	1
44	15	PAFZZ	5815-00-712-6219	161324	59433	WASHER.....	EA	1
44	16	XDFZZ		159634	59433	RING, RETAINING.....	EA	1
44	17	PAFZZ	5815-00-705-1298	161323	59433	HOUSING, GEAR, TELETYPE.....	EA	1
44	18	PAFZZ	5310-00-754-3085	156390	59433	WASHER, FLAT.....	EA	1
44	19	PAFZZ	5815-00-472-9615	173967	59433	TYPENWHEEL.....	EA	1
44	20	PAFZZ	5310-00-193-7591	7002	59433	WASHER, FLAT.....	EA	3
44	21	PAFZZ	5310-00-194-1007	2191	59433	WASHER, LOCK.....	EA	11
44	22	PAFZZ	5310-00-208-8716	3598	59433	NUT, PLAIN, HEXAGON.....	EA	1
44	23	PAFZZ	5365-00-816-4239	HS16633-1012	96906	RING.....	EA	1
44	24	PAFZZ	5815-00-432-4085	156476	59433	HAMMER, PRINT, TELETYPE.....	EA	1
44	25	PAFZZ	9390-00-180-8476	PB14959	19315	WICK.....	EA	1
44	26	PAFZZ	5815-00-412-5684	22746	59433	SPRING.....	EA	1
44	27	PAFZZ	5815-00-432-4128	156478	59433	ACCELERATOR, TELETYPE.....	EA	1
44	28	XDFZZ		163113	59433	WASHER, FLAT.....	EA	1
44	29	PAFZZ	5310-00-836-2458	HS122027	96906	LOCKWASHER.....	EA	3
44	30	PAFZZ	5305-00-438-2281	152893	59433	SCREW, MACHINE.....	EA	3
44	31	PAFZZ	5815-00-432-4152	156489	59433	BUSHING, SLEEVE.....	EA	1
44	32	PAFZZ	5815-00-677-7821	156869	59433	GUIDE, RIBBON, TELETYPE.....	EA	1
44	33	PAFZZ	5310-00-208-8718	74807	59433	NUT.....	EA	1
44	34	XDFZZ		161524	59433	SHAFT.....	EA	1
44	35	PAFZZ	5815-00-677-5923	156931	59433	BRACKET, TELETYPEWRITE.....	EA	1
44	36	PAFZZ	5305-00-754-4188	156501	59433	SCREW, MACHINE.....	EA	3
44	37	PAFZZ	5305-00-208-6430	151630	59433	SCREW, MACHINE.....	EA	2
44	38	PAFZZ	5815-00-677-8772	156332	59433	SHAFT, TELETYPEWRITE.....	EA	1
44	39	PAFZZ	5815-00-705-1295	160943	59433	SHAFT, TELETYPEWRITE.....	EA	1
44	40	PAFZZ	5305-00-439-4399	151442	59433	SCREW, MACHINE.....	EA	1

(1) ILLUSTRATION		(2)	(3)	(4)	(5)	(6)	(7)	(8)
(a) FIG NO.	(b) ITEM NO.	SMR CODE	NATIONAL STOCK NUMBER	PART NUMBER	FSCM	DESCRIPTION	USABLE ON CODE	QTY BUC IN UNIT
44	41	PAFZZ	5305-00-754-2137	159658	59433	SCREW,MACHINE.....	EA	1
44	42	PAFZZ	5310-00-691-2802	151629	59433	NUT,SPECIAL.....	EA	1
44	43	PAFZZ	5815-00-677-4331	156408	59433	CLAMP,TELETYPEWRITE.....	EA	1
44	44	PAFZZ	5305-00-285-5581	153839	59433	SCREW,MACHINE.....	EA	1
44	45	PAFZZ	5310-00-208-8727	2199	59433	NUT,PLAIN,HEXAGON.....	EA	1
44	46	PAFZZ	5310-00-905-5454	2407	59433	WASHER,LOCK.....	EA	1
44	47	PAFZZ	5310-00-209-3861	110743	59433	WASHER,LOCK.....	EA	3
44	48	PAFZZ	5815-00-701-7448	159528	59433	BAR,PUSH.....	EA	1
44	49	PAFZZ	5365-00-721-7962	159642	59433	SHIM.....	EA	2
44	50	PAFZZ	5815-00-701-7447	159529	59433	BAR,PUSH,TELETYPEWR.....	EA	1
44	51	PAFZZ	5815-00-651-6836	156286	59433	SHAFT,ECCENTRIC,TEL.....	EA	1
44	52	PAFZZ	5310-00-194-8195	3599	59433	NUT,PLAIN,HEXAGON.....	EA	3
44	53	PAFZZ	5815-00-632-4151	156492	59433	BAR,GUIDE,TELETYPEWR.....	EA	1
44	54	PAFZZ	5310-00-194-1476	125015	59433	WASHER,FLAT.....	EA	1
44	55	PAFZZ	5305-00-208-6432	151631	59433	SCREW,MACHINE.....	EA	1
44	56	PAFZZ	5815-00-701-7446	159530	59433	BAR,PUSH,TELETYPEWR.....	EA	1
44	57	PAFZZ	5815-00-701-6896	159531	59433	BAR,PUSH,TELETYPEWR.....	EA	1
44	58	PAFZZ	5815-00-701-7445	159532	59433	BAR,PUSH,TELETYPEWR.....	EA	1
44	59	PAFZZ	5815-00-713-3906	156287	59433	SHAFT ASSY.....	EA	1
44	60	PAFZZ	3120-00-651-7126	156289	59433	BEARING,SLEEVE.....	EA	1
44	61	PAFZZ	5815-00-651-6369	156277	59433	SHAFT,ECCENTRIC,TEL.....	EA	1
44	62	PAFZZ	3120-00-651-7130	156291	59433	BEARING,SLEEVE.....	EA	2
44	63	PAFZZ	5815-00-705-5016	161444	59433	DETENT.....	EA	2
44	64	PAFZZ	5310-00-392-2045	125011	59433	WASHER,FLAT.....	EA	3
44	65	PAFZZ	5815-00-651-6345	156276	59433	SHAFT,ECCENTRIC,TEL.....	EA	1
44	66	PAFZZ	3120-00-651-7127	156290	59433	BEARING,SLEEVE.....	EA	1
44	67	PAFZZ	5815-00-701-6893	159535	59433	PLATE,TELETYPEWRITE.....	EA	1
44	68	PAFZZ	5368-00-448-2185	110879	59433	SPRING,HELICAL,EXTE.....	EA	2
44	69	PAFZZ	5305-00-754-4181	156874	59433	SCREW,MACHINE.....	EA	1
44	70	XDFZZ		156254	59433	DETENT,LEVER.....	EA	2
44	71	PAFZZ	5815-00-651-6326	156266	59433	BUSHING,SHOULDER,TE.....	EA	2
44	72	PAFZZ	5815-00-370-0694	150990	59433	WASHER,FELT.....	EA	4
44	73	PAFZZ	5815-00-777-6887	156264	59433	LEVER,DETENT.....	EA	2

144(147 blank)





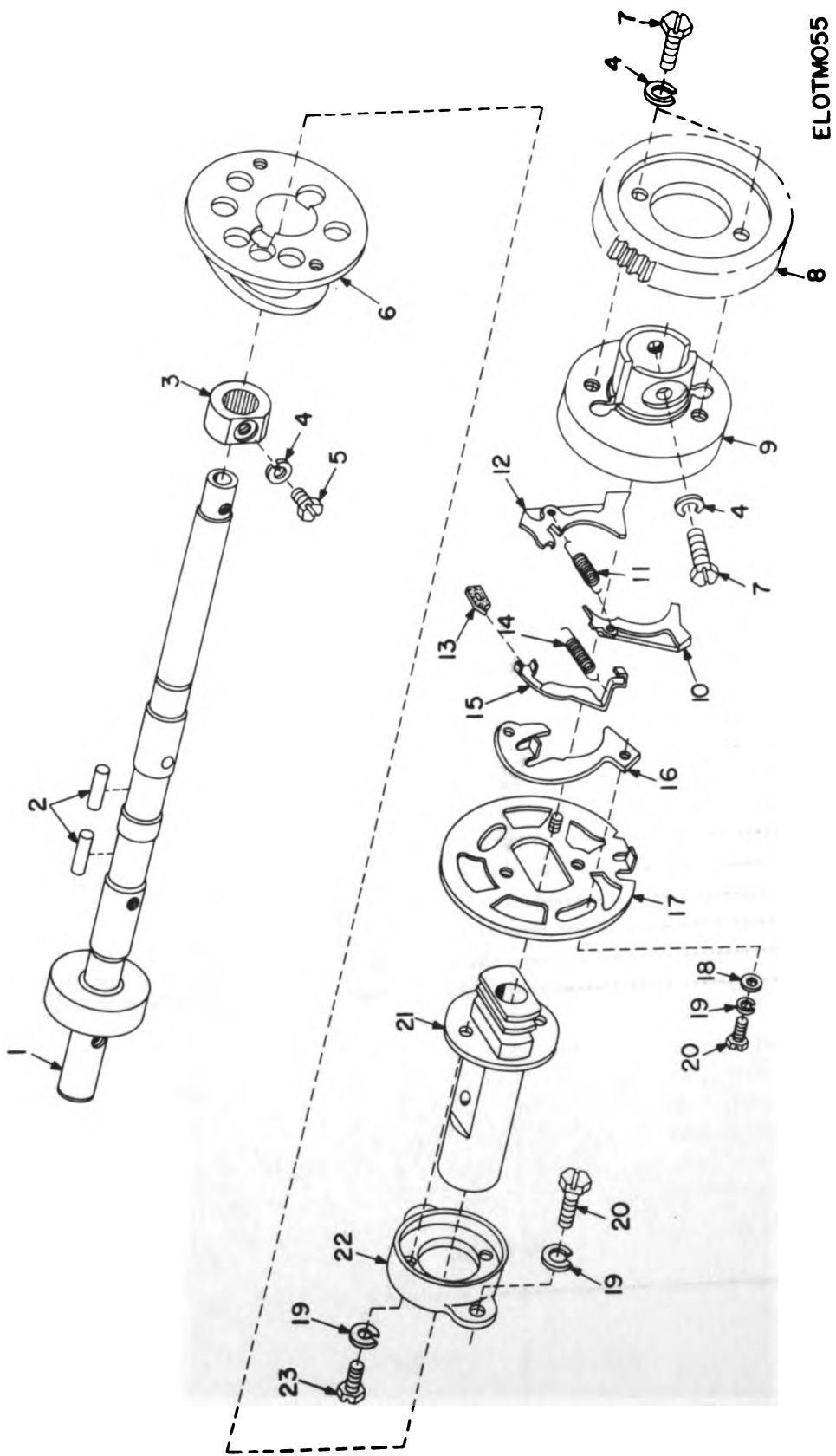

Figure 45. Perforator Unit, Main Shaft Mechanism.

SECTION II

TM1-5815-243-34P

(1) ILLUSTRATION		(2)	(3)	(4)	(5)	(6)	(7)	(8)
(a) FIG NO.	(b) ITEM NO.	SMR CODE	NATIONAL STOCK NUMBER	PART NUMBER	FSCM	DESCRIPTION  USABLE ON CODE	U/M	QTY INC IN UNIT
45	1	PAF22	5815-00-591-6703	154397	59433	SHAFT.....	EA	1
45	2	PAF22	5815-00-591-6711	154398	59433	NEEDLE ROLLER.....	EA	2
45	3	XDF22	5815-00-787-0358	173340	59433	COLLAR.....	EA	1
45	4	PAF22	5310-00-194-1007	2191	59433	WASHER, LOCK.....	EA	3
45	5	PAF22	5305-00-298-2472	151632	59433	SCREW, MACHINE.....	EA	1
45	6	PAF22	5815-00-705-5762	160354	59433	CAM, CONTROL.....	EA	1
45	7	PAF22	5305-00-208-6430	151630	59433	SCREW, MACHINE.....	EA	3
45	8	PAF22	3020-00-706-0639	159886	59433	GEAR, HELICAL.....	EA	1
45	9	PAF22	5815-00-767-3329	158184	59433	DRUM.....	EA	1
45	10	PAF22	5815-00-370-1060	150044	59433	SHOE, CLUTCH.....	EA	1
45	11	PAF22	5360-00-644-2139	150241	59433	SPRING, HELICAL, EXTE.....	EA	1
45	12	PAF22	5815-00-370-1059	150043	59433	SHOE, CLUTCH.....	EA	1
45	13	PAF22	9390-00-174-0968	150029	59433	WICK.....	EA	1
45	14	PAF22	5360-00-663-3355	151728	59433	SPRING, HELICAL, EXTE.....	EA	1
45	15	PAF22	5815-00-370-1089	151640	59433	LEVER.....	EA	1
45	16	PAF22	5815-00-370-0937	150013	59433	ARM.....	EA	1
45	17	PAF22	5815-00-652-1589	154694	59433	DISC.....	EA	1
45	18	PAF22	5310-00-286-8873	42823	59433	WASHER, FLAT.....	EA	1
45	19	PAF22	5310-00-209-3861	110743	59433	WASHER, LOCK.....	EA	3
45	20	PAF22	5305-00-208-6405	151737	59433	SCREW, MACHINE.....	EA	2
45	21	PAF22	5815-00-594-9124	173200	59433	SLEEVE BEARING.....	EA	1
45	22	PAF22	3040-00-706-0638	159896	59433	COLLAR, SHAFT.....	EA	1
45	23	PAF22	5815-00-621-2149	139697	59433	SCREW.....	EA	1

149/(150 blank)

Figure 12

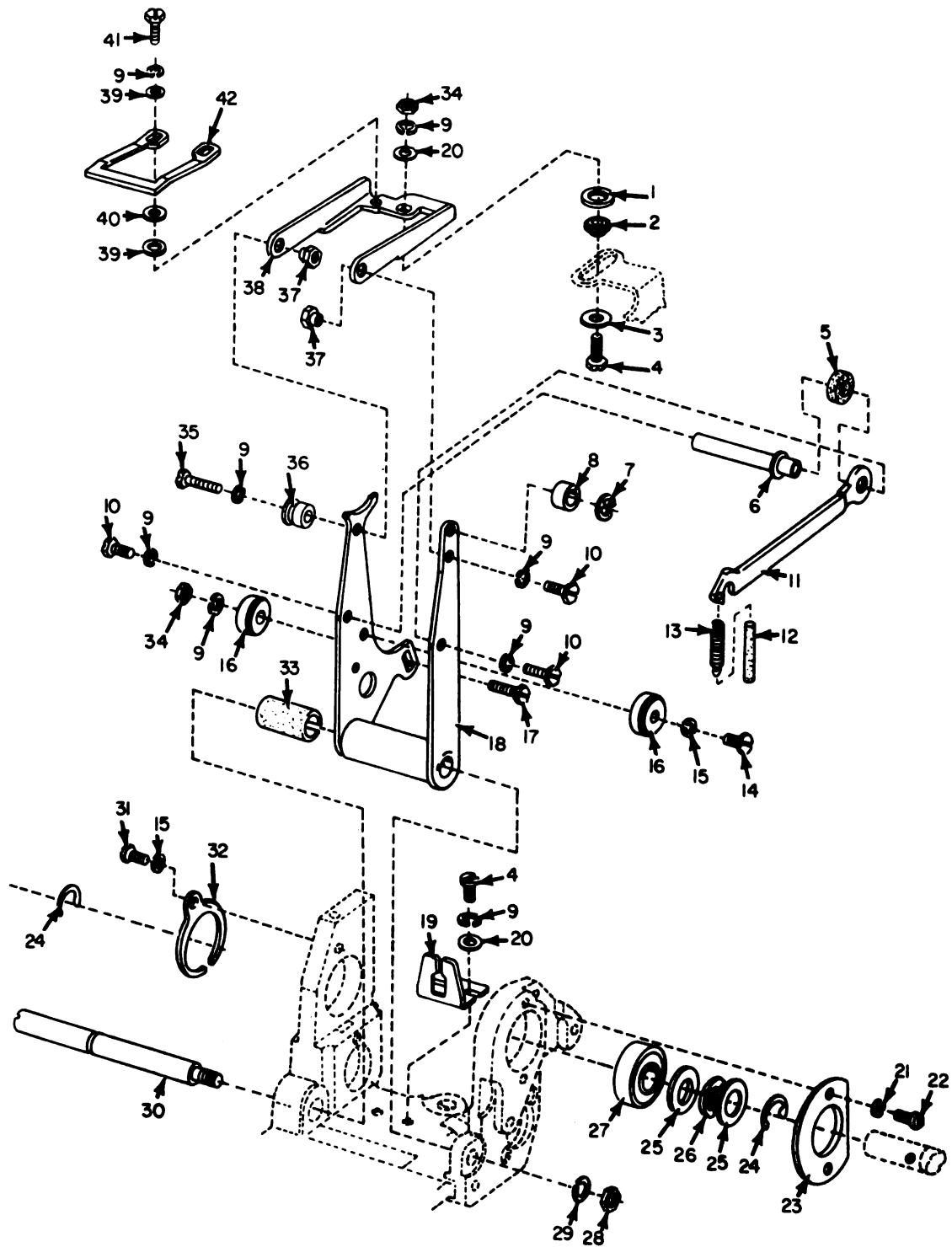

EXPLODED VIEW

ELOTM056

Figure 46. Perforator Unit, Frame Mechanism (Sheet 1 of 2).

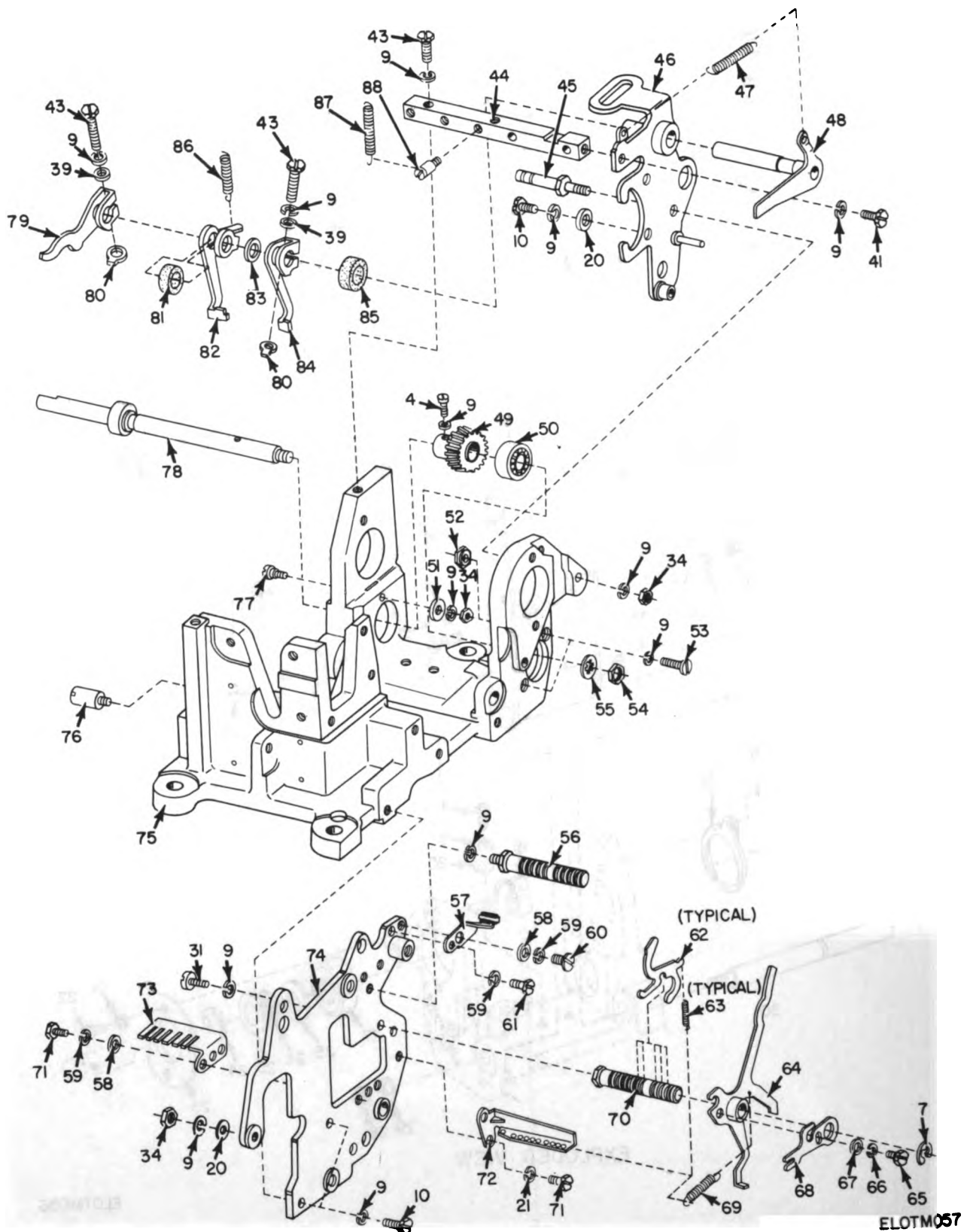

PARTIAL EXPLODED VIEW

Figure 46. Perforator Unit, Frame Mechanism (Sheet 2 of 2).

SECTION II

TM11-5815-263-34P

(1) ILLUSTRATION		(2)	(3)	(4)	(5)	(6)	(7)	(8)
(a) FIG NO.	(b) ITEM NO.	SMR CODE	NATIONAL STOCK NUMBER	PART NUMBER	FSCM	DESCRIPTION	USABLE ON CODE	QTY INC IN UNIT
46	1	PAFZZ	5310-00-729-6327	156877	59433	WASHER, FLAT.....	EA	1
46	2	PAFZZ	3120-00-677-7024	156876	59433	BUSHING, SLEEVE.....	EA	1
46	3	PAFZZ	5310-00-194-1476	125015	59433	WASHER, FLAT.....	EA	1
46	4	PAFZZ	5305-00-298-2472	151632	59433	SCREW, MACHINE.....	EA	3
46	5	PAFZZ	5330-00-729-6338	156576	59433	FELT, MECHANICAL, PRE.....	EA	1
46	6	PAFZZ	5815-00-677-5257	156995	59433	POST, SPACER, TELETYPE.....	EA	1
46	7	PAFZZ	5365-00-200-6707	119652	59433	RING, RETAINING.....	EA	2
46	8	PAFZZ	5815-00-677-7026	156900	59433	ROLLER, TELETYPEWRITER.....	EA	1
46	9	PAFZZ	5310-00-194-1007	2191	59433	WASHER, LOCK.....	EA	21
46	10	PAFZZ	5305-00-208-6432	151631	59433	SCREW, MACHINE.....	EA	5
46	11	PAFZZ	5815-00-652-2469	156412	59433	LINK.....	EA	1
46	12	PAFZZ	5815-00-174-0971	151362	59433	NICK.....	EA	1
46	13	PAFZZ	5360-00-664-2142	90573	59433	SPRING, HELICAL, EXTE.....	EA	1
46	14	PAFZZ	5305-00-754-4257	154242	59433	SCREW, MACHINE.....	EA	1
46	15	XDFZZ		124177	59433	WASHER, LOCK.....	EA	2
46	16	PAFZZ	5815-00-705-0340	159411	59433	BEARING ASSEMBLY.....	EA	2
46	17	PAFZZ	5305-00-677-3068	156907	59433	SCREW, SHOULDER.....	EA	1
46	18	PAFZZ	5815-00-709-1955	162350	59433	BAIL ASSEMBLY.....	EA	1
46	19	PAFZZ	5815-00-713-0542	159625	59433	BRACKET.....	EA	1
46	20	PAFZZ	5310-00-193-7991	7002	59433	WASHER, FLAT.....	EA	4
46	21	PAFZZ	5310-00-836-2458	MS122027	96906	LOCKWASHER.....	EA	3
46	22	PAFZZ	5305-00-638-2281	152893	59433	SCREW, MACHINE.....	EA	1
46	23	PAFZZ	5815-00-712-3145	156403	59433	DISC.....	EA	1
46	24	PAFZZ	5340-00-282-5341	156467	59433	RING, RETAINING.....	EA	2
46	25	PAFZZ	5310-00-209-4220	151246	59433	WASHER, FLAT.....	EA	2
46	26	PAFZZ	5310-00-754-4265	156465	59433	WASHER, SPRING TENS.....	EA	1
46	27	PAFZZ	5815-00-370-0163	151341	59433	LEVER.....	EA	1
46	28	PAFZZ	5310-00-819-9931	125231	59433	NUT, PLAIN, HEXAGON.....	EA	1
46	29	PAFZZ	5310-00-638-4317	2669	59433	WASHER.....	EA	1
46	30	PAFZZ	5815-00-651-6314	156366	59433	SHAFT, TELETYPEWRITER.....	EA	1
46	31	PAFZZ	5305-00-208-6431	151658	59433	SCREW, MACHINE.....	EA	2
46	32	PAFZZ	5815-00-701-7978	158745	59433	CLAMP, BEARING.....	EA	1
46	33	PAFZZ	9390-00-677-6214	156994	59433	NICK.....	EA	1
46	34	PAFZZ	5310-00-208-8716	3598	59433	NUT, PLAIN, HEXAGON.....	EA	4
46	35	PAFZZ	5305-00-531-0763	153041	59433	SCREW, MACHINE.....	EA	1
46	36	PAFZZ	3120-00-705-1293	160839	59433	BUSHING, SLEEVE.....	EA	1
46	37	PAFZZ	5310-00-677-3771	156399	59433	NUT, SHOULDERED.....	EA	2
46	38	PAFZZ	5815-00-677-7022	156871	59433	BAIL, TELETYPEWRITER.....	EA	1
46	39	PAFZZ	5310-00-285-8091	8330	59433	WASHER, FLAT.....	EA	4
46	40	PAFZZ	5365-00-125-9781	82392	59433	SHIM.....	EA	9

## SECTION II

TM11-5815-243-34P

(1) ILLUSTRATION		(2)	(3)	(4)	(5)	(6)	(7)	(8)
(a) FIG NO.	(b) ITEM NO.	SMR CODE	NATIONAL STOCK NUMBER	PART NUMBER	FSCM	DESCRIPTION	USABLE ON CODE	QTY INC IN UNIT
46	41	PAFZZ	5305-00-208-6430	151630	59433	SCREW, MACHINE.....	EA	2
46	42	PAFZZ	5815-00-677-7023	156872	59433	BLADE, OPERATOR, TELE.....	EA	1
46	43	PAFZZ	5305-00-285-5581	153839	59433	SCREW, MACHINE.....	EA	3
46	44	PAFZZ	5815-00-594-9058	162862	59433	BAR.....	EA	1
46	45	PAFZZ	5815-00-677-4337	156472	59433	POST, SPRING, TELETYPE.....	EA	1
46	46	XDFZZ		156257	59433	CLUTCH ASSEMBLY.....	EA	1
46	47	PAFZZ	5360-00-448-1628	76800	59433	SPRING, HELICAL.....	EA	1
46	48	PAFZZ	5815-00-652-2527	159544	59433	RELEASE.....	EA	1
46	49	PAFZZ	3020-00-706-0640	159885	59433	GEAR, HELICAL.....	EA	1
46	50	XDFZZ		41543	59433	BEARING, BALL, AN.....	EA	1
46	51	PAFZZ	5310-00-950-1402	112967	59433	WASHER, FLAT.....	EA	1
46	52	PAFZZ	5310-00-701-2469	158881	59433	NUT, SPECIAL.....	EA	2
46	53	PAFZZ	5305-00-208-6433	151346	59433	SCREW, MACHINE.....	EA	2
46	54	XDFZZ		3603	70408	NUT, PLAIN, HEXAG.....	EA	1
46	55	PAFZZ	5310-00-550-1130	93108	59433	WASHER, LOCK.....	EA	1
46	56	PAFZZ	5815-00-632-4148	156490	59433	POST, GUIDE, TELETYPE.....	EA	1
46	57	PAFZZ	5815-00-705-0338	159427	59433	BRACKET, TELETYPEWRITE.....	EA	1
46	58	PAFZZ	5310-00-392-2045	125011	59433	WASHER, FLAT.....	EA	2
46	59	PAFZZ	5310-00-209-3861	110743	59433	WASHER, LOCK.....	EA	3
46	60	PAFZZ	5305-00-754-3081	139752	59433	SCREW, MACHINE.....	EA	1
46	61	PAFZZ	5305-00-318-5368	151073	59433	SCREW, MACHINE.....	EA	1
46	62	PAFZZ	5815-00-652-2467	156248	59433	LATCH.....	EA	5
46	63	PAFZZ	5815-00-370-0827	150048	59433	SPRING, HELICAL.....	EA	5
46	64	PAFZZ	5815-00-652-2468	156267	59433	LEVER.....	EA	1
46	65	PAFZZ	5305-00-208-6405	151737	59433	SCREW, MACHINE.....	EA	1
46	66	XDFZZ		93984	59433	WASHER.....	EA	1
46	67	XDFZZ		2036	59433	WASHER, FLAT.....	EA	1
46	68	PAFZZ	5815-00-652-2526	159430	59433	LEVER.....	EA	1
46	69	PAFZZ	5360-00-526-1667	151736	59433	SPRING, HELICAL, EXTE.....	EA	1
46	70	PAFZZ	5815-00-677-8798	156235	59433	POST, GUIDE, TELETYPE.....	EA	1
46	71	PAFZZ	5305-00-370-0809	151152	59433	SCREW, MACHINE.....	EA	5
46	72	PAFZZ	5815-00-675-3297	159011	59433	BRACKET, SPRING, TELE.....	EA	1
46	73	PAFZZ	5815-00-705-0348	159441	59433	GUIDE, TELETYPEWRITE.....	EA	1
46	74	PAFZZ	5815-00-705-0375	159472	59433	PLATE, TELETYPEWRITE.....	EA	1
46	75	XDFZZ	5815-00-701-7994	159861	59433	FRAME, TELETYPEWRITE.....	EA	1
46	76	PAFZZ	5307-00-370-1262	152415	59433	STUD.....	EA	1
46	77	PAFZZ	5305-00-721-4605	155995	59433	SCREW, SHOULDER.....	EA	1
46	78	PAFZZ	5815-00-652-2556	158171	59433	SHAFT.....	EA	1
46	79	PAFZZ	5815-00-677-8769	156318	59433	LEVER.....	EA	1
46	80	PAFZZ	5310-00-691-2802	151629	59433	NUT, SPECIAL.....	EA	2

SECTION II

TMI-5015-243-34P

(1) ILLUSTRATION		(2)	(3)	(4)	(5)	(6)	(7)	(8)
(a) FIG NO.	(b) ITEM NO.	SMR CODE	NATIONAL STOCK NUMBER	PART NUMBER	PCOM	DESCRIPTION  USABLE ON CODE	U/M	QTY INC IN UNIT
46	01	PAFZZ	5310-00-526-0932	93356	99433	WASHER, FLAT.....	EA	1
46	02	PAFZZ	5015-00-652-2587	150172	99433	LEVER.....	EA	1
46	03	PAFZZ	5310-00-369-9614	76001	99433	WASHER, FLAT.....	EA	1
46	04	PAFZZ	5015-00-370-0966	150356	99433	LEVER.....	EA	1
46	05	PAFZZ	5330-00-729-6536	156165	99433	FELT, MECHANICAL, PRE.....	EA	1
46	06	PAFZZ	5360-00-448-4102	07401	99433	SPRING, HELICAL, EXTE.....	EA	1
46	07	PAFZZ	5015-00-790-6107	90606	99433	SPRING.....	EA	1
46	08	PAFZZ	5015-00-126-8999	46506	99433	POST, ANCHOR.....	EA	1



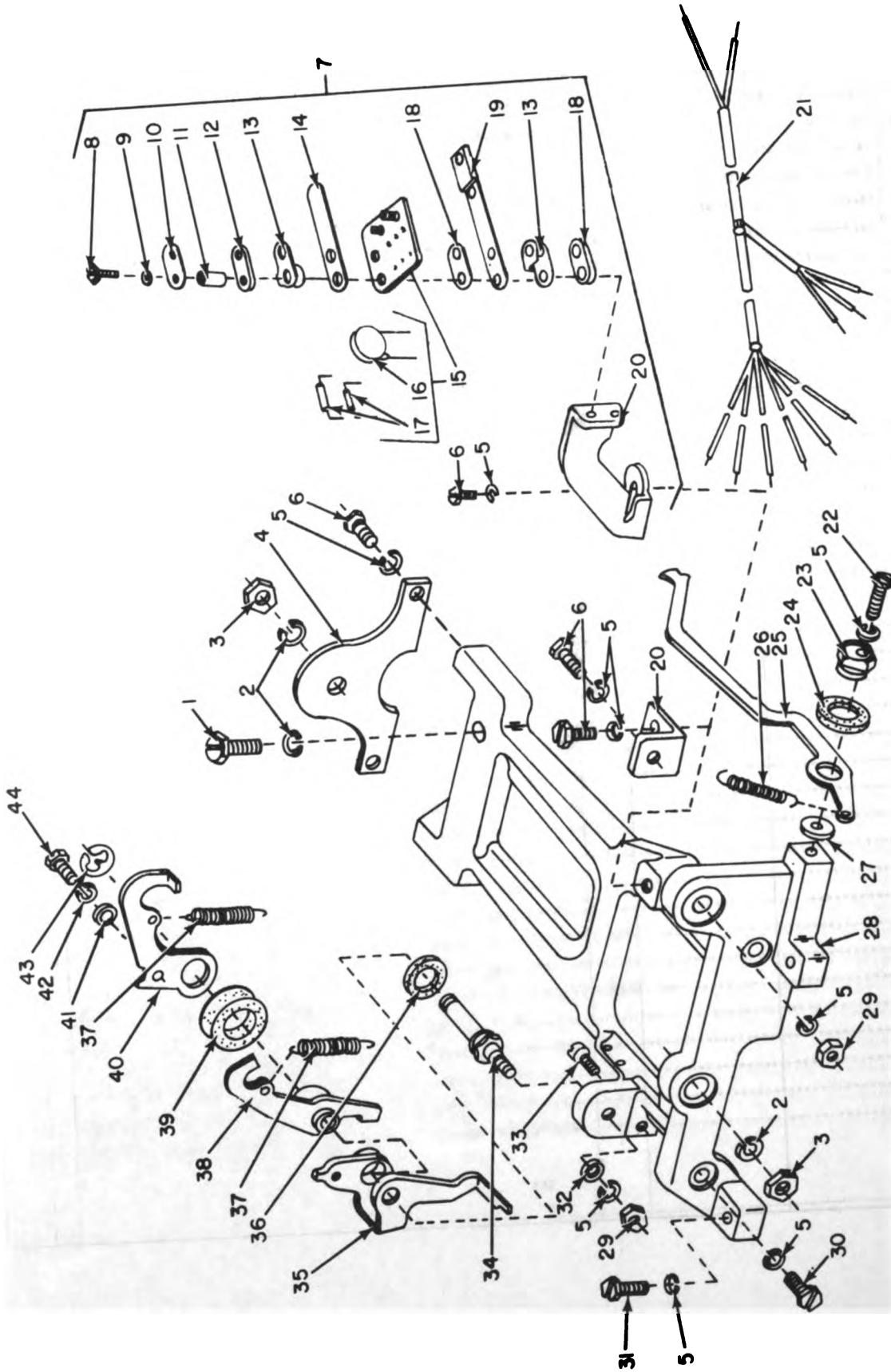

ELOTM058

Figure 47. Keyboard Base, Signal Generator Frame Mechanism.

## SECTION II

FM 11-5815-263-34P

(1) ILLUSTRATION		(2)	(3)	(4)	(5)	(6)	(7)	(8)	
(a) FIG NO.	(b) ITEM NO.	SMR CODF	NATIONAL STOCK NUMBER	PART NUMBER	FSCM	DESCRIPTION  USABLE ON CODE	U/M	QTY INC IN UNIT	
GROUP 04 KEYBOARD BASE									
47	1	PAFZZ	5305-00-286-4011	74805	59433	SCREW, MACHINE.....	EA	1	
47	2	PAFZZ	5310-00-638-4317	2669	59433	WASHER.....	EA	3	
47	3	PAFZZ	5310-00-208-8718	74807	59433	NUT.....	EA	2	
47	4	PAFZZ	5815-00-676-6942	154101	59433	PLATE, REAR, TELETYPE.....	EA	1	
47	5	PAFZZ	5310-00-194-1007	2191	59433	WASHER, LOCK.....	EA	10	
47	6	PAFZZ	5305-00-208-6432	151631	59433	SCREW, MACHINE.....	EA	4	
47	7	PAFFF	5999-00-122-2632	326357	59433	CONTACT ASSEMBLY, EL.....	5H5, 5H6, 5H7	EA	1
47	8	PAFZZ	5815-00-659-3073	151733	59433	SCREW.....	5H5, 5H6, 5H7	EA	2
47	9	PAFZZ	5310-00-836-2458	MS122027	96906	LOCKWASHER.....	5H5, 5H6, 5H7	EA	2
47	10	PAFZZ	5815-00-129-1812	41732	59433	PLATE.....	5H5, 5H6, 5H7	EA	1
47	11	PAFZZ	5970-00-391-9848	80755	59433	INSULATOR, BUSHING.....	5H5, 5H6, 5H7	EA	2
47	12	PAFZZ	5970-00-448-1736	82548	59433	INSULATOR, PLATE.....	5H5, 5H6, 5H7	EA	1
47	13	PAFZZ	5815-00-105-4951	326748	59433	STRAP, CONTACT.....	5H5, 5H6, 5H7	EA	2
47	14	PAFZZ	5815-00-105-4949	326362	59433	PLATE.....	5H5, 5H6, 5H7	EA	1
47	15	PAFFF	5815-00-105-4952	326750	59433	CIRCUIT CARD ASSEMB.....	5H5, 5H6, 5H7	EA	1
47	16	XDFZZ		326752	59433	CAPACITOR.....	5H5, 5H6, 5H7	EA	1
47	17	PAFZZ	5905-00-482-5304	326751	59433	RESISTOR, ELECTRICAL.....	5H5, 5H6, 5H7	EA	2
47	18	PAFZZ	5970-00-696-2751	82547	59433	INSULATOR.....	5H5, 5H6, 5H7	EA	2
47	19	PAFZZ	5815-00-105-4950	326363	59433	SPRING ASSY.....	5H5, 5H6, 5H7	EA	1
47	20	PAFZZ	5360-00-705-3962	154094	59433	BRACKET, ANGLE.....	ACB, ACC, ACD	EA	1
47	20	XDFZZ		164653	59433	BRACKET, CONTACT ASS.....	5H5, 5H6, 5H7	EA	1
47	21	XDFZZ		326355	59433	CABLE ASSEMBLY.....	5H5, 5H6, 5H7	EA	1
47	22	PAFZZ	5305-00-639-6399	151442	59433	SCREW, MACHINE.....	EA	1	
47	23	PAFZZ	5815-00-652-1613	154096	59433	BUSHING.....	EA	1	
47	24	PAFZZ	5310-00-527-7839	150991	59433	WASHER, FLAT.....	EA	1	
47	25	PAFZZ	5815-00-651-6847	154236	59433	LEVER, LATCH, TELETYPE.....	EA	1	
47	26	PAFZZ	5815-00-370-8352	4702	59433	SPRING.....	EA	1	
47	27	PAFZZ	5310-00-680-6775	76099	59433	WASHER, FLAT.....	EA	1	
47	28	XDFZZ		154200	59433	FRAME, TELETYPEWRITE.....	EA	1	
47	29	PAFZZ	5310-00-208-8716	3598	59433	NUT, PLAIN, HEXAGON.....	EA	2	
47	30	PAFZZ	5305-00-298-2472	151632	59433	SCREW, MACHINE.....	EA	1	
47	31	PAFZZ	5305-00-531-0763	153841	59433	SCREW, MACHINE.....	EA	2	
47	32	PAFZZ	5310-00-193-7591	7002	59433	WASHER, FLAT.....	EA	1	
47	33	PAFZZ	5815-00-392-1796	117416	59433	STUD.....	EA	1	
47	34	PAFZZ	5307-00-706-6884	154046	59433	STUD, SHOULDERED.....	EA	1	
47	35	PAFZZ	5815-00-652-1607	154053	59433	BAIL.....	ACB, ACC, ACD	EA	1
47	35	PAFZZ	5815-00-594-9077	164485	59433	BAIL.....	5H5, 5H6, 5H7	EA	1
47	36	PAFZZ	5310-00-141-3444	115122	59433	WASHER, FLAT.....	EA	1	
47	37	PAFZZ	5360-00-326-3859	3870	59433	SPRING, HELICAL, EXT.....	EA	2	

(1) ILLUSTRATION		(2) SMP CODE	(3) NATIONAL STOCK NUMBER	(4) PART NUMBER	(5) PSCN	(6) DESCRIPTION  USABLE ON CODE	(7) U/M	(8) QTY INC IN UNIT
(a) FIG NO.	(b) ITEM NO.							
47	38	PAF22	5815-00-652-2515	154833	99433	LEVER.....	EA	1
47	39	PAF22	5815-00-125-8116	74795	99433	WICK.....	EA	1
47	40	PAF22	5815-00-652-1682	154834	99433	LEVER.....	EA	1
47	41	PAF22	5310-00-392-2045	125011	99433	WASHER, FLAT.....	EA	1
47	42	PAF22	5310-00-209-3861	110743	99433	WASHER, LOCK.....	EA	1
47	43	PAF22	5365-00-200-6707	119652	99433	RING, RETAINING.....	EA	1
47	44	PAF22	5305-00-370-0809	151152	99433	SCREW, MACHINE.....	EA	1
158/(159 blank)								



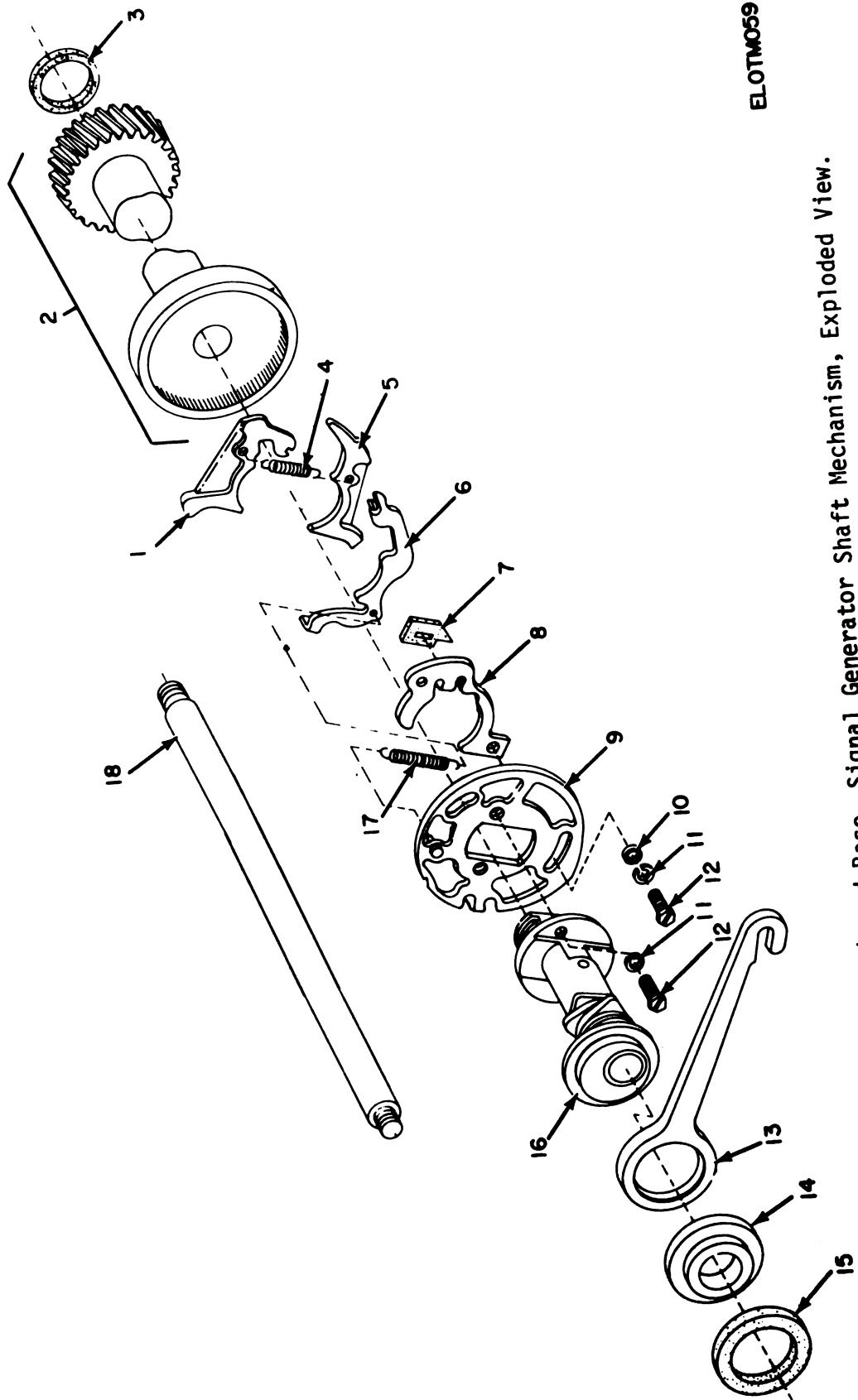

ELOTM059

Figure 48. Keyboard Base, Signal Generator Shaft Mechanism, Exploded View.

(1) ILLUSTRATION		(2)	(3)	(4)	(5)	(6)	(7)	(8)
(a) FIG NO.	(b) ITEM NO.	SNR CODE	NATIONAL STOCK NUMBER	PART NUMBER	FCM	DESCRIPTION	USABLE ON CODE	QTY INC IN UNIT
48	1	PAFZZ	5815-00-370-1059	150043	59433	SHOE, CLUTCH.....	EA	1
48	2	PAFZZ	5815-00-652-2514	154032	59433	SLEEVE ASSY.....	EA	1
48	3	PAFZZ	5310-00-298-3448	120824	59433	WASHER, FLAT.....	EA	1
48	4	PAFZZ	5360-00-664-2139	150241	59433	SPRING, HELICAL, EXTE.....	EA	1
48	5	PAFZZ	5815-00-370-1060	150044	59433	SHOE, CLUTCH.....	EA	1
48	6	PAFZZ	5815-00-370-0939	150026	59433	LEVER.....	EA	1
48	7	PAFZZ	9300-00-174-0968	150029	59433	NICK.....	EA	1
48	8	PAFZZ	5815-00-370-0937	150013	59433	ARM.....	EA	1
48	9	PAFZZ	5815-00-652-1589	154694	59433	DISC.....	EA	1
48	10	PAFZZ	5310-00-284-8873	42823	59433	WASHER, FLAT.....	EA	2
48	11	PAFZZ	5310-00-209-3861	110743	59433	WASHER, LOCK.....	EA	4
48	12	PAFZZ	5305-00-208-8485	151737	59433	SCREW, MACHINE.....	EA	4
48	13	PAFZZ	5815-00-652-2511	154019	59433	FOLLOWER.....	EA	1
48	14	PAFZZ	5310-00-753-7855	154083	59433	WASHER, SHOULDERED.....	EA	1
48	15	PAFZZ	5310-00-652-2516	154138	59433	WASHER, FLAT.....	EA	1
48	16	PAFZZ	5815-00-652-1621	154154	59433	CAM.....	EA	1
48	17	PAFZZ	5360-00-663-3355	151728	59433	SPRING, HELICAL, EXTE.....	EA	1
48	18	PAFZZ	5307-00-710-3771	154090	59433	STUD, SHOULDERED.....	EA	1

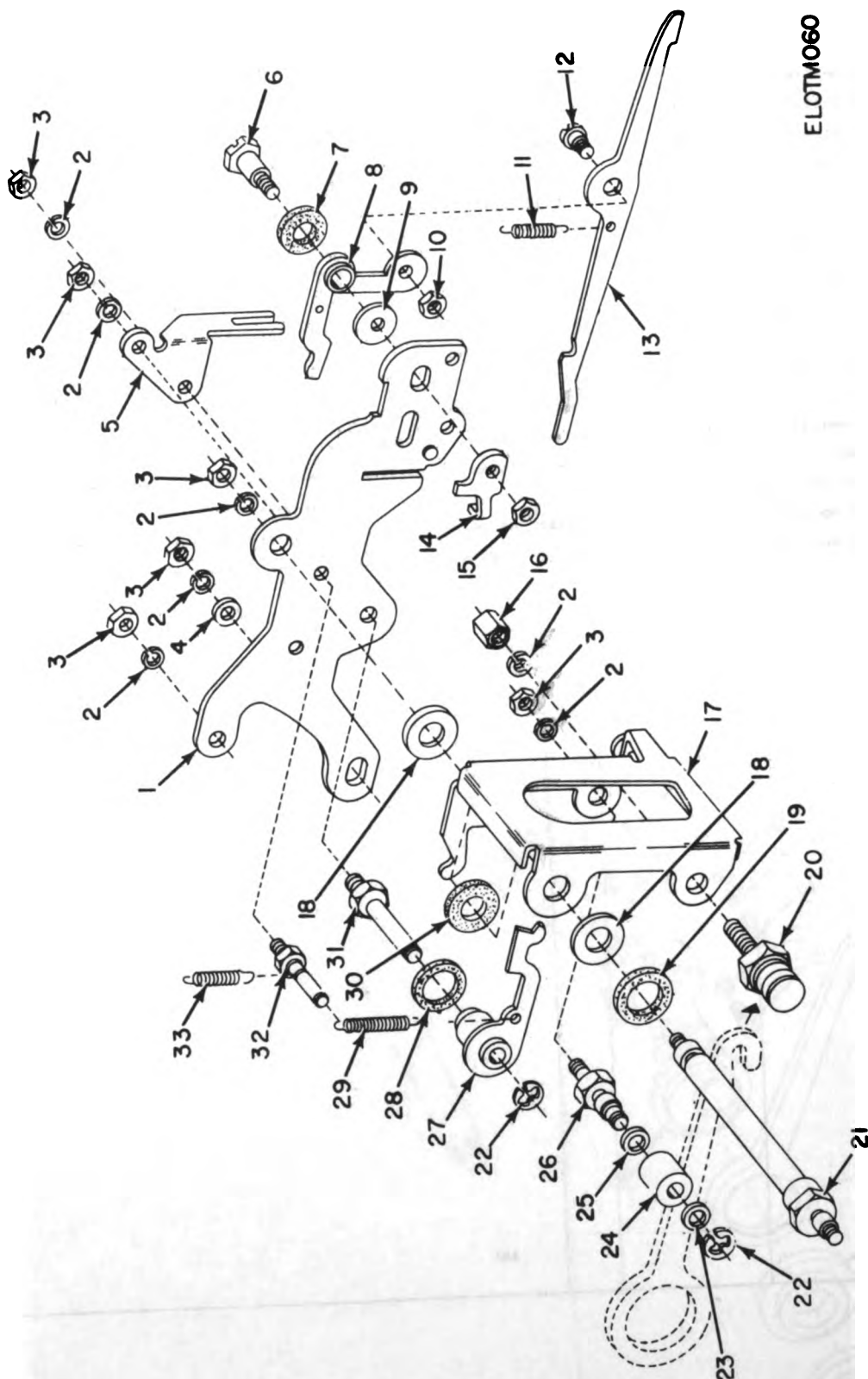

ELOTM060

Figure 49. Signal Generator, Rear Plate Mechanism.

## SECTION II

T11-5815-263-34P

(1) ILLUSTRATION		(2)	(3)	(4)	(5)	(6)	(7)	(8)
(a) FIG NO.	(b) ITEM NO.	SMR CODE	NATIONAL STOCK NUMBER	PART NUMBER	FBCM	DESCRIPTION  USABLE ON CODE	U/M	QTY INC IN UNIT
49	1	PAFZZ	5815-00-701-6267	154102	59433	PLATE, TELETYPEWRITE.....	EA	1
49	2	PAFZZ	5310-00-194-1007	2191	59433	WASHER, LOCK.....	EA	2
49	3	PAFZZ	5310-00-208-8716	3998	59433	NUT, PLAIN, HEXAGON.....	EA	6
49	4	PAFZZ	5310-00-193-7591	7002	59433	WASHER, FLAT.....	EA	1
49	5	PAFZZ	5815-00-767-3411	154091	59433	GUIDE.....	EA	1
49	6	PAFZZ	5305-00-754-4260	154051	59433	SCREW, SHOULDER.....	EA	1
49	7	PAFZZ	5310-00-599-6921	101796	59433	WASHER, FLAT.....	EA	1
49	8	PAFZZ	5815-00-652-2513	154027	59433	CRANK.....	EA	1
49	9	PAFZZ	5310-00-194-1476	125015	59433	WASHER, FLAT.....	EA	1
49	10	PAFZZ	5310-00-208-8729	46742	59433	NUT, PLAIN, HEXAGON.....	EA	1
49	11	PAFZZ	5360-00-526-1650	7603	59433	SPRING, HELICAL, EXTE.....	EA	1
49	12	PAFZZ	5305-00-208-6409	151036	59433	SCREW, MACHINE.....	EA	1
49	13	PAFZZ	5815-00-651-6905	154237	59433	LEVER, NONREPEAT, TEL.....	EA	1
49	14	XDFZZ		154330	59433	PLATE.....	EA	1
49	15	PAFZZ	5310-00-194-8166	3606	59433	NUT, PLAIN, HEXAGON.....	EA	1
49	16	PAFZZ	5310-00-677-2280	154127	59433	NUT, PLAIN, HEXAGON.....	EA	1
49	17	PAFZZ	5815-00-784-0807	162308	59433	BAIL.....	EA	1
49	18	XDFZZ		111767	59433	WASHER, FLAT.....	EA	2
49	19	PAFZZ	5815-00-370-0694	150990	59433	WASHER, FELT.....	EA	1
49	20	PAFZZ	5815-00-992-6314	154017	59433	STUD.....	EA	1
49	21	PAFZZ	5307-00-706-4207	154015	59433	STUD, SHOULDERED.....	EA	1
49	22	PAFZZ	5365-00-598-1231	119651	59433	RING, RETAINING.....	EA	2
49	23	PAFZZ	5330-00-677-0361	159334	59433	WASHER, NONMETALLIC.....	EA	1
49	24	PAFZZ	3110-00-704-9746	154084	59433	BEARING, ROLLER, NEED.....	EA	1
49	25	PAFZZ	5330-00-677-9535	159327	59433	WASHER, NONMETALLIC.....	EA	1
49	26	PAFZZ	5307-00-444-6445	154241	59433	STUD.....	EA	1
49	27	PAFZZ	5815-00-705-4991	154048	59433	LATCH.....	EA	1
49	28	PAFZZ	5310-00-141-3444	115122	59433	WASHER, FLAT.....	EA	1
49	29	PAFZZ	5815-00-652-1577	154191	59433	SPRING.....	EA	1
49	30	PAFZZ	5310-00-526-9315	90679	59433	WASHER, FLAT.....	EA	1
49	31	PAFZZ	5307-00-691-4090	154079	59433	STUD, TELETYPEWRITER.....	EA	1
49	32	PAFZZ	5815-00-676-6939	154089	59433	POST, SPRING, TELETYPE.....	EA	1
49	33	PAFZZ	5815-00-652-1578	154215	59433	SPRING.....	EA	1



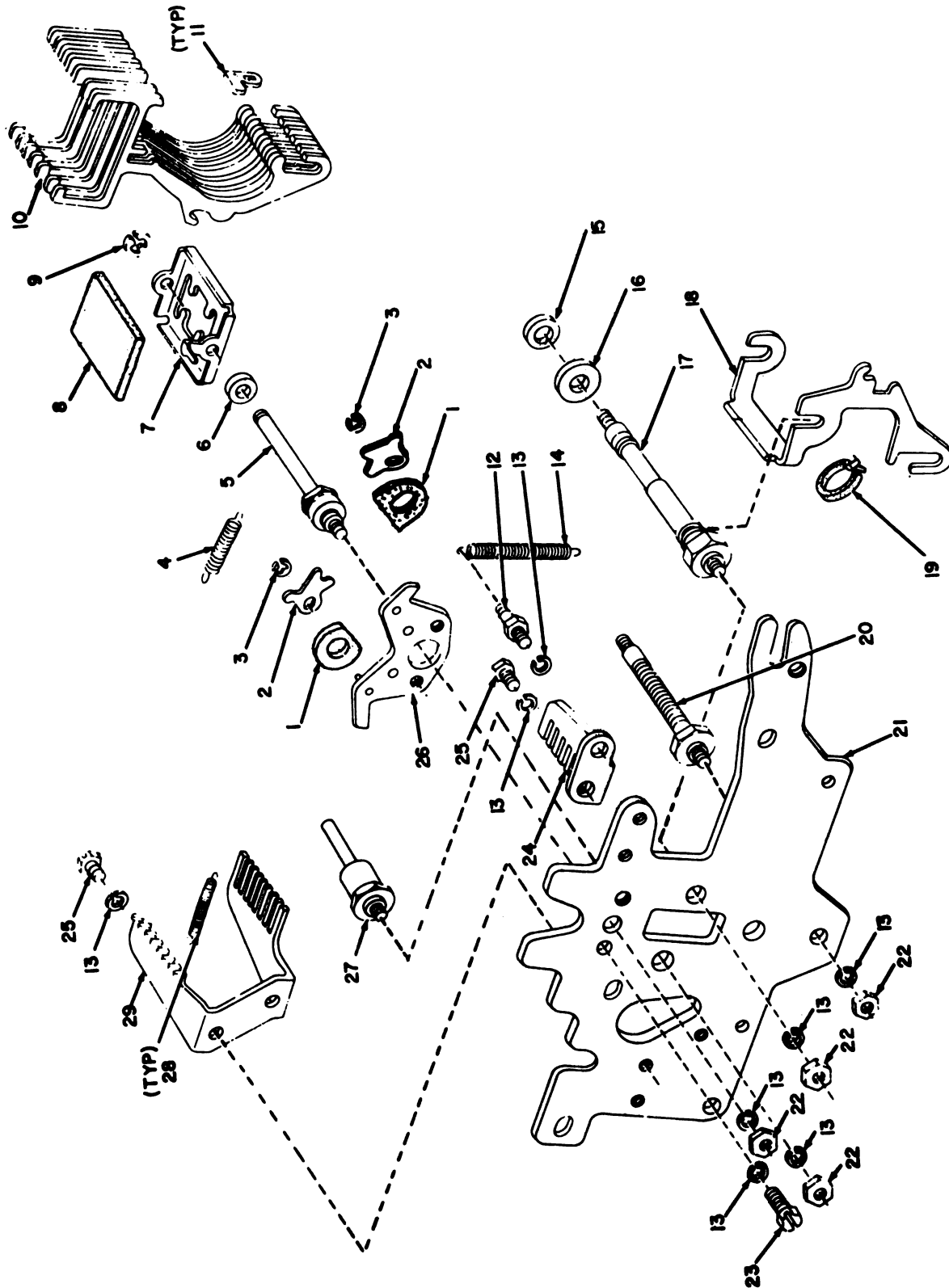

ELOTMO6I

Figure 50. Keyboard Base, Signal Generator, Front Plate Mechanism.

(1) ILLUSTRATION		(2)	(3)	(4)	(5)	(6)	(7)	(8)
(a) FIG NO.	(b) ITEM NO.	SMR CODE	NATIONAL STOCK NUMBER	PART NUMBER	FSCM	DESCRIPTION	U/M	QTY INC IN UNIT
						USABLE ON CODE		
50	1	PAFZZ	5330-00-677-4871	108370	59433	FELT, MECHANICAL, PRE.....	EA	2
50	2	PAFZZ	5815-00-632-4073	156516	59433	LATCH.....	EA	2
50	3	XDFZZ		119648	59433	RING, RETAINING.....	EA	2
50	4	PAFZZ	5360-00-526-3847	40581	59433	SPRING, HELICAL, EXTE.....	EA	1
50	5	PAFZZ	5307-00-710-3772	154103	59433	STUD.....	EA	1
50	6	PAFZZ	5310-00-273-7670	156509	59433	WASHER, FLAT.....	EA	1
50	7	PAFZZ	5815-00-701-7456	154010	59433	BAIL, TRANSFER, TELET.....	EA	1
50	8	PAFZZ	5815-00-652-1579	154217	59433	WICK.....	EA	1
50	9	PAFZZ	5365-00-598-1231	119651	59433	RING, RETAINING.....	EA	1
50	10	PAFZZ	5815-00-632-1604	154040	59433	LEVER.....	EA	7
50	11	PAFZZ	5815-00-677-9564	156630	59433	WICK.....	EA	4
50	12	PAFZZ	5307-00-706-4144	154047	59433	STUD.....	EA	1
50	13	PAFZZ	5310-00-194-1007	2191	59433	WASHER, LOCK.....	EA	10
50	14	PAFZZ	5360-00-664-2224	70388	59433	SPRING, HELICAL, EXTE.....	EA	1
50	15	PAFZZ	5815-00-712-6220	161346	59433	WASHER NONMETALLIC.....	EA	1
50	16	PAFZZ	5310-00-378-0668	150923	59433	WASHER, FLAT.....	EA	1
50	17	PAFZZ	5815-00-705-4990	154018	59433	POST.....	EA	1
50	18	PAFZZ	5815-00-652-2517	154140	59433	BAIL.....	EA	1
50	19	PAFZZ	5815-00-701-0456	120870	59433	WICK ASSEMBLY, TELET.....	EA	1
50	20	PAFZZ	5815-00-652-2508	154014	59433	POST.....	EA	1
50	21	PAFZZ	5815-00-701-7495	154009	59433	PLATE, TELETYPEWRITE.....	EA	1
50	22	PAFZZ	5310-00-208-8716	3598	59433	NUT, PLAIN, HEXAGON.....	EA	4
50	23	PAFZZ	5305-00-440-3575	1020	59433	SCREW, MACHINE.....	EA	2
50	24	PAFZZ	5815-00-701-7457	154011	59433	GUIDE, LEVER TELETYPE.....	EA	1
50	25	PAFZZ	5305-00-638-2303	151722	59433	SCREW, MACHINE.....	EA	2
50	26	XDFZZ	5815-00-676-6965	154036	59433	PLATE, BAIL DETENT, T.....	EA	1
50	27	PAFZZ	5307-00-706-4143	154041	59433	STUD.....	EA	1
50	28	PAFZZ	5360-00-676-6998	154178	59433	SPRING, HELICAL, EXTE.....	EA	7
50	29	PAFZZ	5815-00-652-2507	154012	59433	GUIDE.....	EA	1

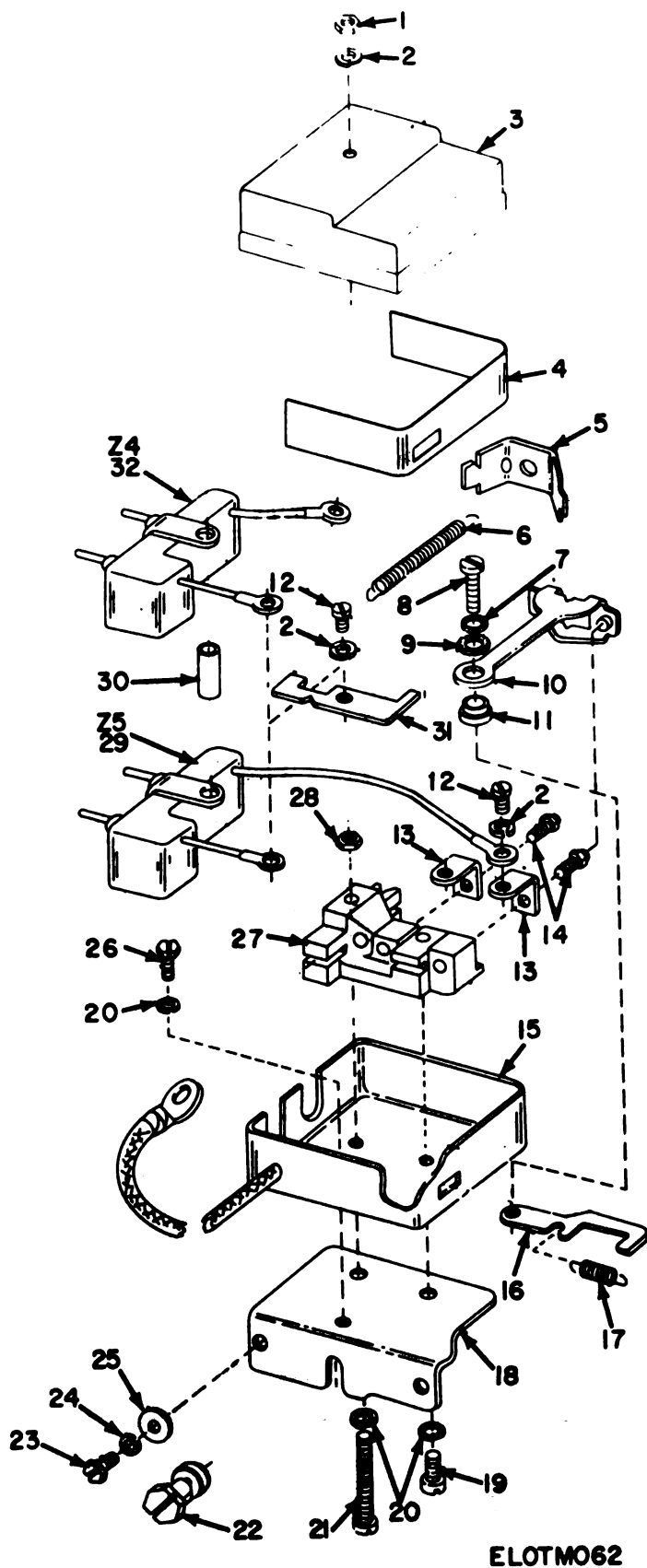
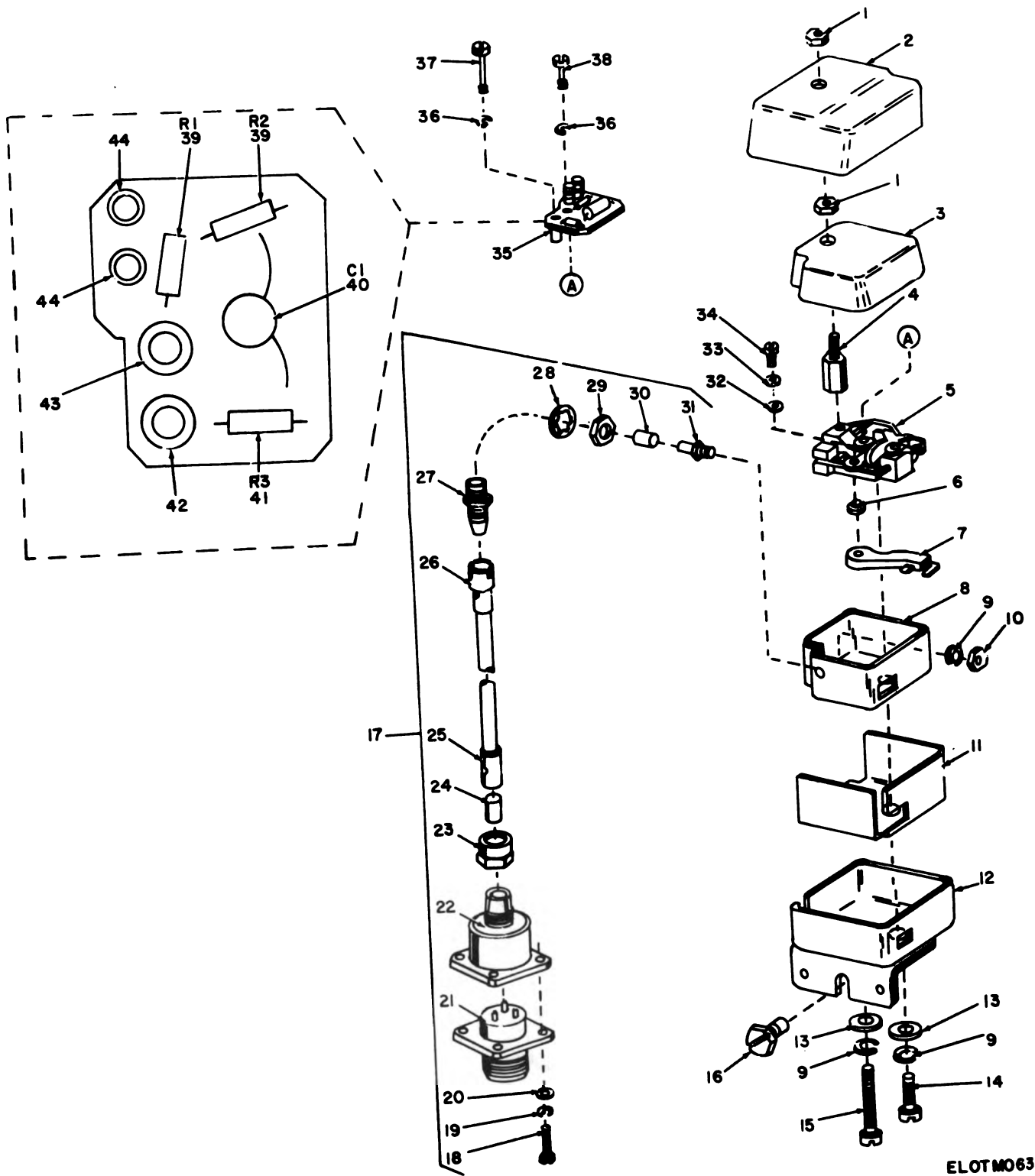

Figure 51. Keyboard Base, Signal Generator, Contact Box Assembly.

## SECTION II

TMI-5815-269-34P

(1) ILLUSTRATION		(2)	(3)	(4)	(5)	(6)	(7)	(8)
(a) FIG NO.	(b) ITEM NO.	SMR CODE	NATIONAL STOCK NUMBER	PART NUMBER	FCM	DESCRIPTION	U/M	QTY INC IN UNIT
						USABLE DN CODE		
51	1	PAFZZ	5810-00-194-8195	3599	59433	NUT, PLAIN, HEXAGON.....ACB, ACC, ACD	EA	1
51	2	PAFZZ	5310-00-209-3861	110763	59433	WASHER, LOCK.....ACB, ACC, ACD	EA	3
51	3	XDFZZ	5815-00-737-8206	162891	59433	COVER.....ACD, ACC, ACD	EA	1
51	4	PAFZZ	5970-00-999-8251	163445	59433	INSULATOR.....ACB, ACC, ACD	EA	1
51	5	PAFZZ	5815-00-370-0812	151180	59433	LINK, TOGGLE.....ACB, ACC, ACD	EA	1
51	6	PAFZZ	5360-00-527-1220	151820	59433	SPRING, HELICAL, EXTE.....ACB, ACC, ACD	EA	1
51	7	XDFZZ		90791	59433	WASHER.....ACB, ACC, ACD	EA	1
51	8	PAFZZ	5305-00-286-8963	125126	59433	SCREW, MACHINE.....ACB, ACC, ACD	EA	1
51	9	PAFZZ	5330-00-999-8282	151182	59433	GASKET.....ACB, ACC, ACD	EA	1
51	10	PAFZZ	5815-00-370-0818	151171	59433	TOGGLE.....ACB, ACC, ACD	EA	1
51	11	PAFZZ	5970-00-691-2343	156663	59433	INSULATOR, BUSHING.....ACB, ACC, ACD	EA	1
51	12	PAFZZ	5305-00-289-5575	1293	59433	SCREW, MACHINE.....ACB, ACC, ACD	EA	2
51	13	PAFZZ	5940-00-676-3735	154043	59433	TERMINAL, LUG.....ACB, ACC, ACD	EA	2
51	14	PAFZZ	5815-00-652-1605	154045	59433	SCREW.....ACB, ACC, ACD	EA	2
51	15	XDFZZ		154226	59433	CONTACT BOX.....ACB, ACC, ACD	EA	1
51	16	PAFZZ	5815-00-652-1569	156644	59433	LINK.....ACB, ACC, ACD	EA	1
51	17	PAFZZ	5815-00-567-2208	86304	59433	SPRING.....ACB, ACC, ACD	EA	1
51	18	XDFZZ	5340-00-676-6971	154056	59433	BRACKET, ANGLE.....ACB, ACC, ACD	EA	1
51	19	PAFZZ	5305-00-370-1168	151686	59433	SCREW, MACHINE.....ACB, ACC, ACD	EA	1
51	20	PAFZZ	5310-00-836-2458	M5122027	96906	LOCKWASHER.....ACB, ACC, ACD	EA	3
51	21	PAFZZ	5305-00-754-4306	163537	59433	SCREW, MACHINE.....ACB, ACC, ACD	EA	1
51	22	PAFZZ	5815-00-652-1612	154095	59433	ECCENTRIC.....ACB, ACC, ACD	EA	1
51	23	PAFZZ	5305-00-298-2472	151632	59433	SCREW, MACHINE.....ACB, ACC, ACD	EA	2
51	24	PAFZZ	5310-00-194-1007	2191	59433	WASHER, LOCK.....ACB, ACC, ACD	EA	2
51	25	PAFZZ	5310-00-193-7591	7002	59433	WASHER, FLAT.....ACB, ACC, ACD	EA	2
51	26	PAFZZ	5305-00-370-0809	151152	59433	SCREW, MACHINE.....ACB, ACC, ACD	EA	1
51	27	PAFZZ	5970-00-705-9867	154194	59433	INSULATOR, PLATE.....ACB, ACC, ACD	EA	1
51	28	PAFZZ	5310-00-514-7394	151880	59433	NUT, PLAIN, HEXAGON.....ACB, ACC, ACD	EA	1
51	29	XDFZZ		154190	59433	FILTER, DIRECT C.....ACB, ACC, ACD	EA	1
51	30	PAFZZ	5365-00-756-1402	163536	59433	SPACER, SLEEVE.....ACB, ACC, ACD	EA	1
51	31	PAFZZ	5940-00-705-0932	154042	59433	TERMINAL, LUG.....ACB, ACC, ACD	EA	1
51	32	PAFZZ	5815-00-916-1871	195923	59433	FILTER, DIRECT C.....ACB, ACC, ACD	EA	1



ELOTMO63

Figure 52. Keyboard Base, Signal Generator, Low Level Contact Box Assembly AN/FGC-169, AN/FGC-171, AN/FGC-172.

(1) ILLUSTRATION		(2)	(3)	(4)	(5)	(6)	(7)	(8)
(a) FIG NO.	(b) ITEM NO.	SNR CODE	NATIONAL STOCK NUMBER	PART NUMBER	FPCM	DESCRIPTION	USABLE ON CODE	QTY INC IN UNIT
52	1	PAFZZ	5310-00-109-7617	325951	59433	NUT, SPECIAL.....	5H5, 5H6, 5H7	EA 2
52	2	PAFZZ	5815-00-105-4954	320043	59433	COVER, CONTACT BOX.....	5H5, 5H6, 5H7	EA 1
52	3	PAFZZ	5815-00-441-6913	321273	59433	COVER, CONTACT BOX.....	5H5, 5H6, 5H7	EA 1
52	4	PAFZZ	5815-00-104-0357	321271	59433	POST.....	5H5, 5H6, 5H7	EA 1
52	5	PAFZZ	9999-00-133-1105	325947	59433	CONTACT ASSEMBLY, EL.....	5H5, 5H6, 5H7	EA 1
52	6	PAFZZ	5970-00-691-2343	156663	59433	INSULATOR, BUSHING.....	5H5, 5H6, 5H7	EA 1
52	7	PAFZZ	5815-00-104-0352	321143	59433	LINK ASSEMBLY.....	5H5, 5H6, 5H7	EA 1
52	8	XDFZZ		321270	59433	BOX.....	5H5, 5H6, 5H7	EA 1
52	9	PAFZZ	5310-00-209-0810	3646	59433	WASHER, LOCK.....	5H5, 5H6, 5H7	EA 3
52	10	PAFZZ	5310-00-596-9548	125220	59433	NUT, PLAIN, HEXAG.....	5H5, 5H6, 5H7	EA 1
52	11	PAFZZ	5970-00-107-1489	321269	59433	INSULATOR.....	5H5, 5H6, 5H7	EA 1
52	12	XDFZZ		321266	59433	BOX ASSEMBLY.....	5H5, 5H6, 5H7	EA 1
52	13	PAFZZ	5310-00-285-1514	83497	59433	WASHER, FLAT.....	5H5, 5H6, 5H7	EA 2
52	14	PAFZZ	5305-00-110-5467	329950	59433	SCREW.....	5H5, 5H6, 5H7	EA 1
52	15	PAFZZ	5305-00-110-5466	329949	59433	SCREW.....	5H5, 5H6, 5H7	EA 1
52	16	PAFZZ	5815-00-104-0358	323838	59433	ECCENTRIC.....	5H5, 5H6, 5H7	EA 1
52	17	XDFFF	9995-00-104-5396	320052	59433	CABLE ASSEMBLY, SPEC.....	5H5, 5H6, 5H7	EA 1
52	18	PAFZZ	5305-00-285-8650	151687	59433	SCREW, MACHINE.....	5H5, 5H6, 5H7	EA 4
52	19	PAFZZ	5310-00-209-3861	110743	59433	WASHER, LOCK.....	5H5, 5H6, 5H7	EA 4
52	20	PAFZZ	5310-00-392-2045	125011	59433	WASHER, FLAT.....	5H5, 5H6, 5H7	EA 4
52	21	XDFZZ		324162	59433	CONNECTOR, RECEPT.....	5H5, 5H6, 5H7	EA 1
52	22	PAFZZ	5935-00-163-3541	321236	59433	CONNECTOR, ELECTRICAL.....	5H5, 5H6, 5H7	EA 1
52	23	PAFZZ	5310-00-140-2330	321237	59433	NUT.....	5H5, 5H6, 5H7	EA 1
52	24	XDFZZ		171954	59433	FERRULE, ELECTRICAL.....	5H5, 5H6, 5H7	EA 1
52	25	XDFZZ		321238	59433	SLEEVE.....	5H5, 5H6, 5H7	EA 1
52	26	XDFZZ		321277	59433	CLAMP.....	5H5, 5H6, 5H7	EA 1
52	27	PAFZZ	5815-00-400-3058	321276	59433	BUSHING, TELETYPE.....	5H5, 5H6, 5H7	EA 1
52	28	PAFZZ	5310-00-146-1372	327385	59433	WASHER, FLAT.....	5H5, 5H6, 5H7	EA 1
52	29	PAFZZ	5310-00-208-8714	3603	70408	NUT, PLAIN, HEXAG.....	5H5, 5H6, 5H7	EA 1
52	30	XDFZZ		323454	59433	CONNECTOR, PURPL.....	5H5, 5H6, 5H7	EA 1
52	31	XDFZZ		321280	59433	BUSHING.....	5H5, 5H6, 5H7	EA 1
52	32	PAFZZ	5330-00-999-8282	151182	59433	GASKET.....	5H5, 5H6, 5H7	EA 1
52	33	XDFZZ		90791	59433	WASHER.....	5H5, 5H6, 5H7	EA 1
52	34	PAFZZ	5305-00-286-8943	125126	59433	SCREW, MACHINE.....	5H5, 5H6, 5H7	EA 1
52	35	PAFFF	5815-00-104-0354	321268	59433	CIRCUIT CARD ASSEMB.....	5H5, 5H6, 5H7	EA 1
52	36	PAFZZ	5310-00-209-3861	110743	59433	WASHER, LOCK.....	5H5, 5H6, 5H7	EA 2
52	37	XDFZZ		194901	59433	SCREW, MACHINE.....	5H5, 5H6, 5H7	EA 1
52	38	PAFZZ	5305-00-899-2003	194048	59433	SCREW, SPECIAL.....	5H5, 5H6, 5H7	EA 1
52	39	PAFZZ	9905-00-110-8163	315960	59433	RESISTOR, FIXED, WIRE.....	5H5, 5H6, 5H7	EA 3
52	40	PAFZZ	5910-00-109-0634	321157	59433	CAPACITOR, ELECTRICAL.....	5H5, 5H6, 5H7	EA 8

SECTION II

TALL-5815-263-349

(1) ILLUSTRATION		(2)	(3)	(4)	(5)	(6)	(7)	(8)
(a) FIG NO.	(b) ITEM NO.	SMR CODE	NATIONAL STOCK NUMBER	PART NUMBER	FPCM	DESCRIPTION	USABLE ON CODE	QTY INC IN UNIT
52	41	PAFZZ	9905-00-110-0166	321213	59433	RESISTOR, FIXED, WIRE.....	5H5, 5H6, 5H7	EA 1
52	42	XDFZZ		341335	59433	STUD, CONNECTOR.....	5H5, 5H6, 5H7	EA 1
52	43	XDFZZ		341334	59433	STUD, CONNECTOR.....	5H5, 5H6, 5H7	EA 1
52	44	XDFZZ	5940-00-066-1690	137671	59433	SPLICE, CONDUCTOR.....	5H5, 5H6, 5H7	EA 2

170/(171 blank)





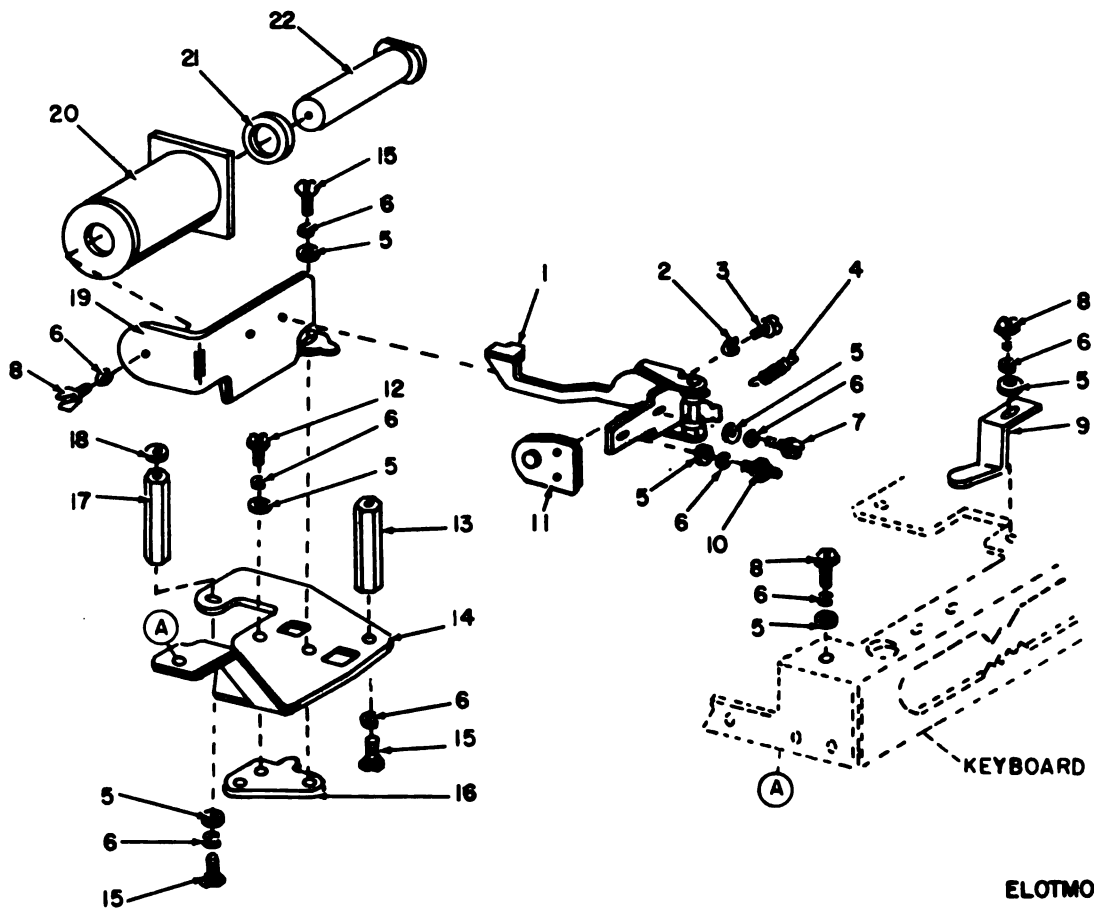

ELOTMO64

Figure 53. Keyboard Base, Clutch Trip Magnet AN/FGC-169, AN/FGC-171, AN/FGC-172.

## SECTION II

TM11-5815-243-34P

(1) ILLUSTRATION		(2)	(3)	(4)	(5)	(6)	(7)	(8)
(a) FIG NO.	(b) ITEM NO.	SNR CODE	NATIONAL STOCK NUMBER	PART NUMBER	FPCM	DESCRIPTION  USABLE ON CODE	U/M	QTY INC IN UNIT
53	1	PAFZZ	5815-00-594-9092	164651	59433	BAIL ASSY..... 5H5,5H6,5H7	EA	1
53	2	PAFZZ	5310-00-836-2458	MS322027	96906	LOCKWASHER..... 5H5,5H6,5H7	EA	2
53	3	PAFZZ	5305-00-318-5368	151073	59433	SCREW,MACHINE..... 5H5,5H6,5H7	EA	2
53	4	PAFZZ	5360-00-370-0100	88891	59433	SPRING,HELICAL,EXTE..... 5H5,5H6,5H7	EA	1
53	5	PAFZZ	5310-00-193-7591	7002	59433	WASHER,FLAT..... 5H5,5H6,5H7	EA	6
53	6	PAFZZ	5310-00-194-1007	2191	59433	WASHER,LOCK..... 5H5,5H6,5H7	EA	9
53	7	PAFZZ	5305-00-370-0922	151637	59433	SCREW,MACHINE..... 5H5,5H6,5H7	EA	1
53	8	PAFZZ	5305-00-290-2472	151632	59433	SCREW,MACHINE..... 5H5,5H6,5H7	EA	3
53	9	XDFZZ	5815-00-067-3257	193654	59433	CLAMP,KEYBOARD..... 5H5,5H6,5H7	EA	1
53	10	PAFZZ	5815-00-701-5530	158059	59433	POST,SPRING,TELETYP..... 5H5,5H6,5H7	EA	1
53	11	PAFZZ	5815-00-713-8522	158753	59433	ARMATURE..... 5H5,5H6,5H7	EA	1
53	12	PAFZZ	5305-00-208-6432	151631	59433	SCREW,MACHINE..... 5H5,5H6,5H7	EA	1
53	13	PAFZZ	5310-00-594-9090	164645	59433	POST..... 5H5,5H6,5H7	EA	1
53	14	XDFZZ	5815-00-976-2098	164649	59433	PLATE,MOUNTING..... 5H5,5H6,5H7	EA	1
53	15	PAFZZ	5305-00-280-6430	151630	59433	SCREW,MACHINE..... 5H5,5H6,5H7	EA	3
53	16	PAFZZ	5815-00-084-7850	164646	59433	PLATE..... 5H5,5H6,5H7	EA	1
53	17	PAFZZ	5310-00-594-9089	164644	59433	POST..... 5H5,5H6,5H7	EA	1
53	18	PAFZZ	5310-00-595-5576	2481	59433	WASHER,FLAT..... 5H5,5H6,5H7	EA	1
53	19	XDFZZ	5340-00-976-2109	164647	59433	BRACKET,ANGLE..... 5H5,5H6,5H7	EA	1
53	20	PAFZZ	5950-00-302-6447	252M	59433	COIL,SOLENOID..... 5H5,5H6,5H7	EA	1
53	21	PAFZZ	5310-00-596-9516	121125	59433	WASHER,SPRING TENS..... 5H5,5H6,5H7	EA	1
53	22	PAFZZ	5950-00-700-0932	158754	59433	CORE,ELECTROMAGNET..... 5H5,5H6,5H7	EA	1

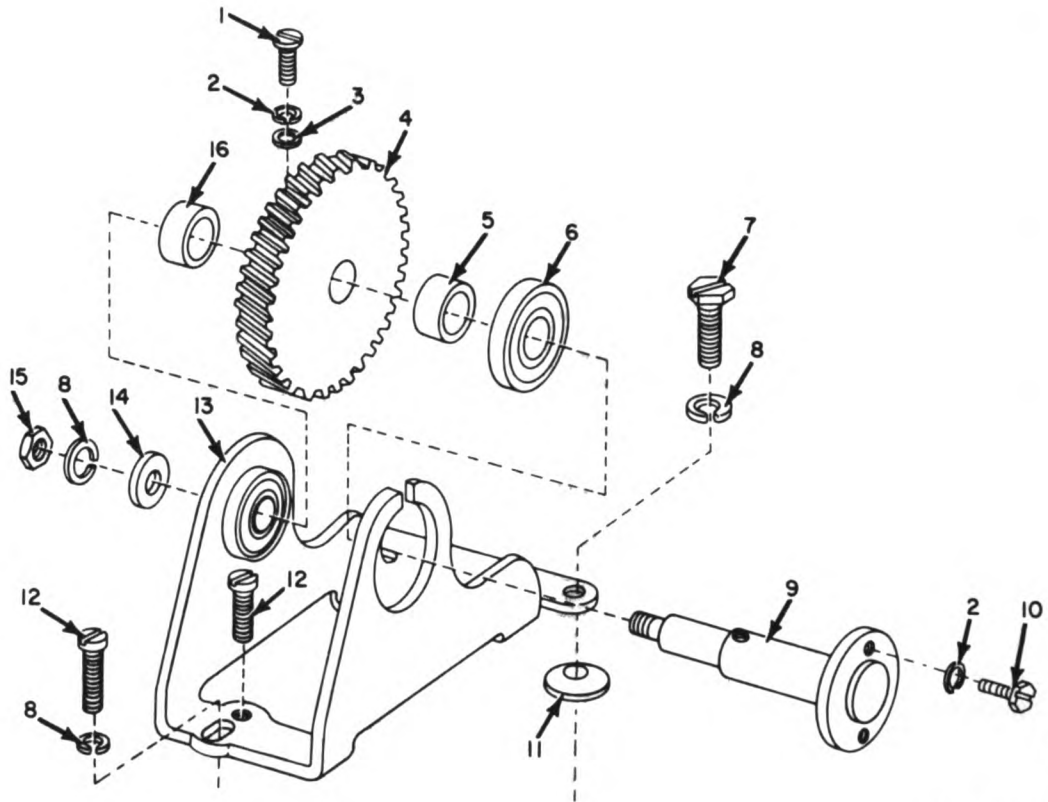

ELOTMO65

Figure 54. Keyboard Base, Intermediate Gear Mechanism.

SECTION II

TW11-5815-263-34P

(1) ILLUSTRATION		(2)	(3)	(4)	(5)	(6) DESCRIPTION	(7)	(8) QTY INC IN UNIT
(a) FIG NO.	(b) ITEM NO.	SMR CODE	NATIONAL STOCK NUMBER	PART NUMBER	PCBM	USABLE ON CODE	U/M	
54	1	PAFZZ	5305-00-290-2472	151432	59433	SCREW, MACHINE.....	EA	1
54	2	PAFZZ	5310-00-194-1007	2191	59433	WASHER, LOCK.....	EA	3
54	3	PAFZZ	5310-00-285-8091	8330	59433	WASHER, FLAT.....	EA	1
54	4	PAFZZ	3020-00-854-6367	151129	59433	GEAR, HELICAL.....	EA	1
54	5	PAFZZ	5815-00-370-0790	151126	59433	SPACER.....	EA	1
54	6	PAFZZ	3110-00-516-5413	104827	59433	BEARING, BALL, ANNULAR.....	EA	1
54	7	PAFZZ	5305-00-638-3825	151724	59433	SCREW, MACHINE.....	EA	1
54	8	PAFZZ	5310-00-638-4317	2669	59433	WASHER.....	EA	3
54	9	PAFZZ	5815-00-652-1588	154643	59433	SHAFT.....	EA	1
54	10	PAFZZ	5305-00-200-6432	151431	59433	SCREW, MACHINE.....	EA	1
54	11	PAFZZ	5815-00-370-0932	151712	59433	BUTTON, PIVOT.....	EA	2
54	12	PAFZZ	5305-00-200-0346	151725	59433	SCREW, MACHINE.....	EA	2
54	13	PAFZZ	5815-00-370-0138	151228	59433	BRACKET.....	EA	1
54	14	XDFZZ		3438	59433	WASHER.....	EA	1
54	15	PAFZZ	5310-00-208-8718	74807	59433	NUT.....	EA	1
54	16	PAFZZ	5815-00-652-1587	154642	59433	SPACER.....	EA	1

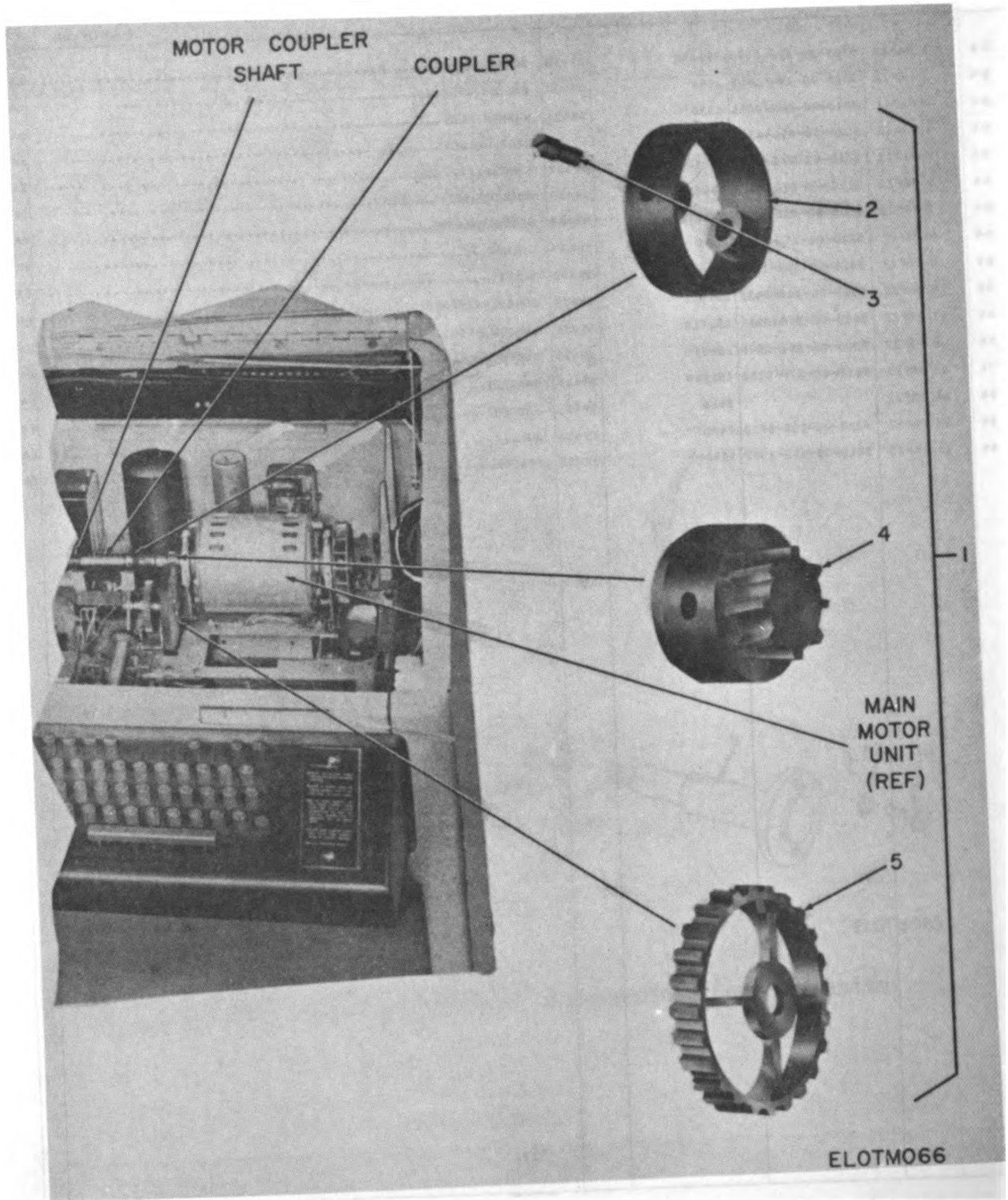
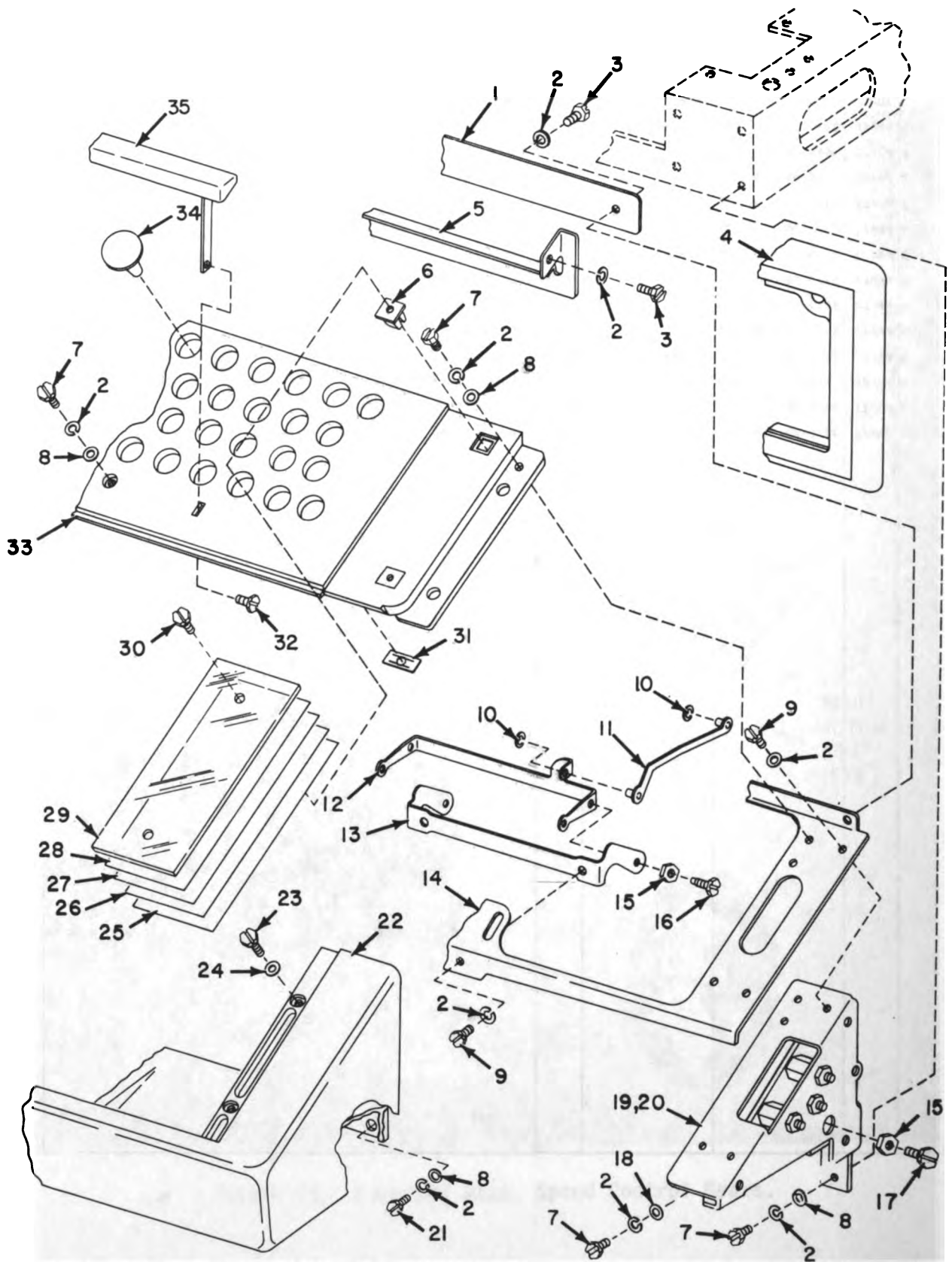

Figure 55. Keyboard Base, Speed Control Gears.

(1) ILLUSTRATION		(2)	(3)	(4)	(5)	(6)	(7)	(8)
(a) FIG NO.	(b) ITEM NO.	SMR CODE	NATIONAL STOCK NUMBER	PART NUMBER	FROM	DESCRIPTION	USABLE ON CODE	QTY INC IN UNIT
SS	1	XDIFF		161059	59433	GEAR SET SELECT.....	EA	1
SS	1	XDIFF		161060	59433	GEAR SET SELECT.....	EA	1
SS	1	PAPFF	3620-00-707-1094	161061	59433	GEAR SET SELECT.....	EA	1
SS	2	PAPZZ	5015-00-705-5004	159287	59433	ISOLATOR SELECT.....	EA	1
SS	2	PAPZZ	5015-00-705-5004	159287	59433	ISOLATOR. SELECT.....	EA	1
SS	2	PAPZZ	5015-00-705-5004	159287	59433	ISOLATOR. SELECT.....	EA	1
SS	3	PAPZZ	3305-00-705-5007	161301	59433	SCREW,MACHINE SELECT.....	EA	2
SS	3	PAPZZ	3305-00-705-5007	161301	59433	SCREW,MACHINE SELECT.....	EA	2
SS	3	PAPZZ	3305-00-705-5007	161301	59433	SCREW,MACHINE SELECT.....	EA	2
SS	4	PAPZZ	5015-00-705-4997	159278	59433	GEARHELICAL SELECT.....	EA	1
SS	4	PAPZZ	5015-00-705-4999	159281	59433	GEARHELICAL SELECT.....	EA	1
SS	4	PAPZZ	3620-00-705-3001	159284	59433	GEARHELICAL SELECT.....	EA	1
SS	5	PAPZZ	5015-00-705-4990	159279	59433	GEARHELICAL SELECT.....	EA	1
SS	5	PAPZZ	3620-00-706-6664	159282	59433	GEAR,HELICAL. SELECT.....	EA	1
SS	5	PAPZZ	3620-00-705-5003	159285	59433	GEAR,HELICAL. SELECT.....	EA	1



ELOTM067

Figure 56. Keyboard Base, Keyboard Mechanism.

(1) ILLUSTRATION		(2)	(3)	(4)	(5)	(6)	(7)	(8)
(a) FIG NO.	(b) ITEM NO.	BAR CODE	NATIONAL STOCK NUMBER	PART NUMBER	PSCN	DESCRIPTION	USABLE ON CODE	QTY INC IN UNIT
56	1	PAF22	5815-00-795-9461	163511	59433	PLATE.....		EA 1
56	2	PAF22	5310-00-194-1007	2191	59433	WASHER, LOCK.....		EA 9
56	3	PAF22	5305-00-430-2303	151722	59433	SCREW, MACHINE.....		EA 2
56	4	PAF22	5330-00-706-0660	154020	59433	SEAL, PLAIN.....		EA 1
56	5	PAF22	5815-00-783-9518	163512	59433	PLATE.....		EA 1
56	6	PAF22	5325-00-677-2706	154204	59433	GROMMET, PLASTIC.....		EA 4
56	7	PAF22	5305-00-200-6432	151631	59433	SCREW, MACHINE.....		EA 4
56	8	PAF22	5310-00-193-7591	7002	59433	WASHER, FLAT.....		EA 4
56	9	PAF22	5305-00-208-6430	151630	59433	SCREW, MACHINE.....		EA 2
56	10	PAF22	5365-00-998-1231	119651	59433	RING, RETAINING.....		EA 2
56	11	PAF22	5815-00-706-0659	154021	59433	LINK, TELETYPEWRITER.....		EA 1
56	12	PAF22	5815-00-676-6946	154117	59433	BAIL, TELETYPEWRITER.....		EA 1
56	13	PAF22	5815-00-676-6947	154119	59433	BRACKET, TELETYPEWRI.....		EA 1
56	14	PAF22	5815-00-651-7109	154212	59433	FRAME, KEYBOARD, TELE.....		EA 1
56	15	PAF22	5310-00-208-8716	3598	59433	NUT, PLAIN, HEXAGON.....		EA 4
56	16	PAF22	5305-00-207-5355	151224	59433	SET SCREW.....		EA 2
56	17	PAF22	5305-00-207-7354	1274	59433	SCREW, MACHINE.....		EA 2
56	18	PAF22	5310-00-194-1476	125015	59433	WASHER, FLAT.....		EA 1
56	19	XDF22		163582	59433	RIGHT BRACKET A.....		EA 1
56	20	XDF22		163583	59433	LEFT BRACKET AS.....		EA 1
56	21	PAF22	5305-00-290-2472	151632	59433	SCREW, MACHINE.....		EA 2
56	22	PAF22	5815-00-705-3963	154110	59433	HOOD, KEYBOARD TELETYPE.....		EA 1
56	23	PAF22	5305-00-206-2050	151659	59433	SCREW, MACHINE.....		EA 4
56	24	PAF22	5310-00-350-2796	81774	59433	WASHER, FLAT.....		EA 4
56	25	PAF22	7530-00-325-1700	151390	59433	LABEL.....		EA 8
56	26	PAF22	5815-00-325-1726	152051	59433	TISSUE.....		EA 8
56	27	PAF22	5815-00-325-1699	151389	59433	PAPER.....		EA 8
56	28	PAF22	7530-00-325-1698	151376	59433	LABEL.....		EA 2
56	29	PAF22	5815-00-705-3965	154198	59433	WINDOW, OBSERVATION.....		EA 2
56	30	PAF22	5305-00-754-4273	154202	59433	SCREW, TAPPING, THREA.....		EA 4
56	31	PAF22	5310-00-637-3649	117608	59433	PUSH ON NUT.....		EA 4
56	32	PAF22	5305-00-637-5473	151223	59433	SCREW, SHOULDER.....		EA 2
56	33	PAF22	5815-00-676-6984	154111	59433	PLATE, GUIDE, TELETYPE.....		EA 1
56	34	PAF22	5340-00-707-0212	154197	59433	BUTTON, PLUG.....		EA 1
56	35	PAF22	5815-00-370-0748	151045	59433	BAR, SPACE, TELETYPE.....		EA 1



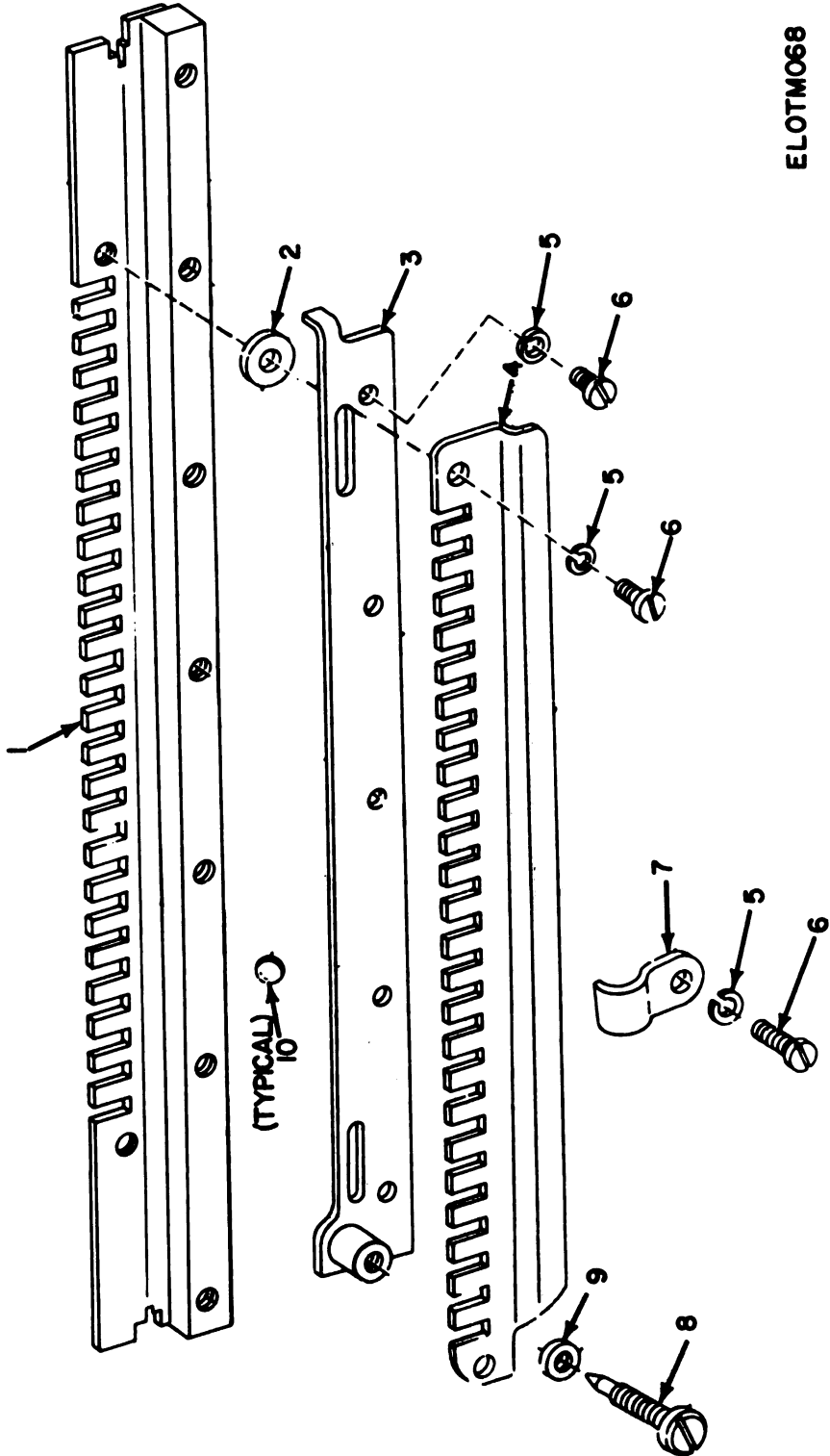

ELOTM068

Figure 57. Keyboard Base, Ball Lock Bar Mechanism.

## SECTION II

TM11-5815-243-34P

(1) ILLUSTRATION		(2)	(3)	(4)	(5)	(6)	(7)	(8)
(a) FIG NO.	(b) ITEM NO.	SMR CODE	NATIONAL STOCK NUMBER	PART NUMBER	FSCM	DESCRIPTION  USABLE ON CODE	U/M	QTY INC IN UNIT
57	1	XDFZZ		154175	59433	LOCK BALL CHAMM.....	EA	1
57	2	PAFZZ	5310-00-193-9994	151080	59433	WASHER, PLAT.....	EA	2
57	3	PAFZZ	5815-00-674-4934	154081	59433	RETAINER, BALL, TELET.....	EA	1
57	4	PAFZZ	5815-00-699-5483	154084	59433	RETAINER.....	EA	1
57	5	PAFZZ	5310-00-836-2458	MS122027	96906	LOCKWASHER.....	EA	8
57	6	PAFZZ	5305-00-638-2281	152893	59433	SCREW, MACHINE.....	EA	8
57	7	PAFZZ	5815-00-412-8579	111343	59433	CLAMP.....	EA	1
57	8	PAFZZ	5815-00-370-1733	151843	59433	SCREW, PILOT.....	EA	1
57	9	PAFZZ	5310-00-208-8714	3598	59433	NUT, PLAIN, HEXAGON.....	EA	1
57	10	PAFZZ	3110-00-100-4149	104710	59433	BALL, BEARING.....	EA	43

101/(182 blank)



ELOTM069

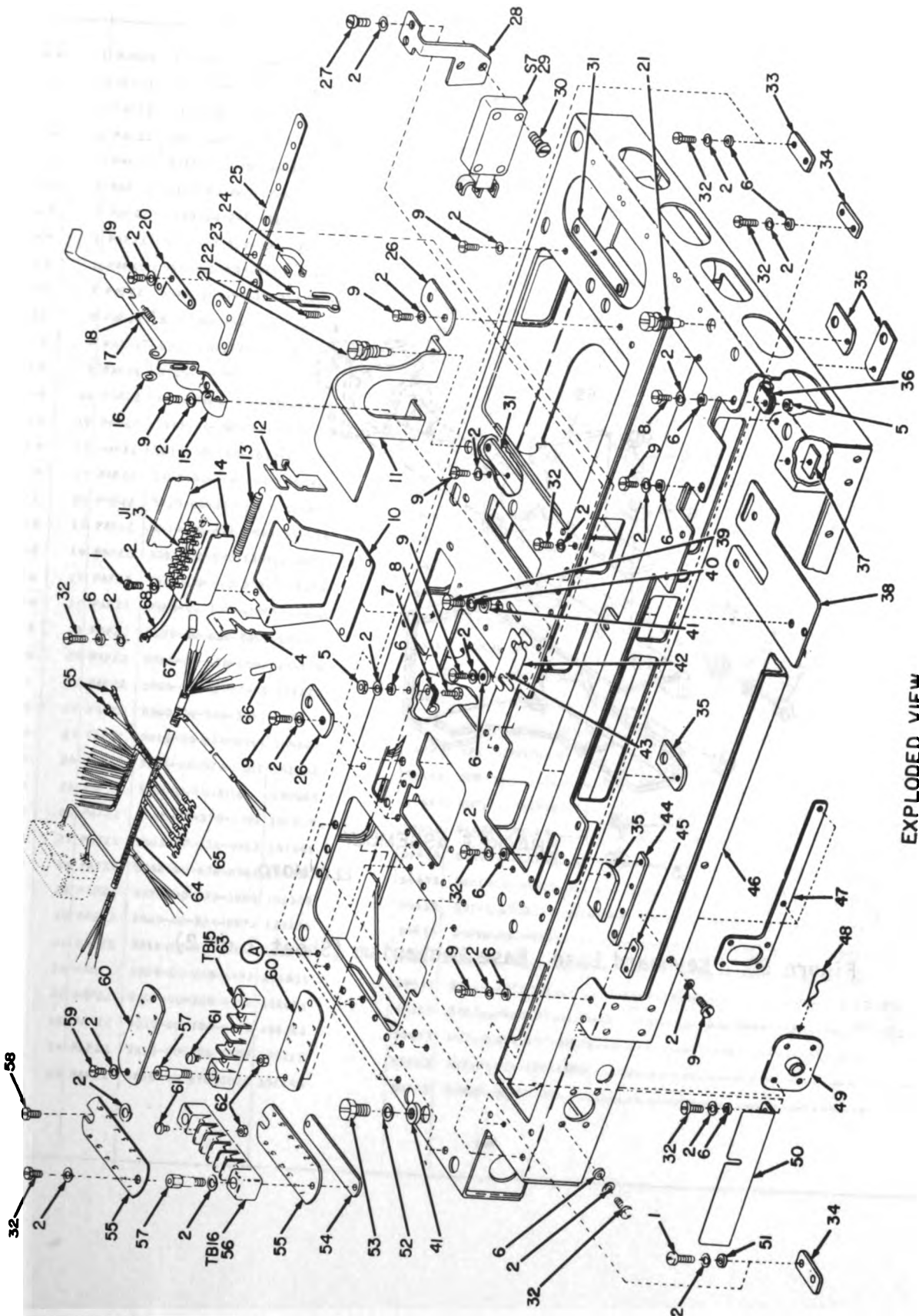

EXPLODED VIEW

Figure 58. Keyboard Base, Base Mechanism (Sheet 1 of 2).

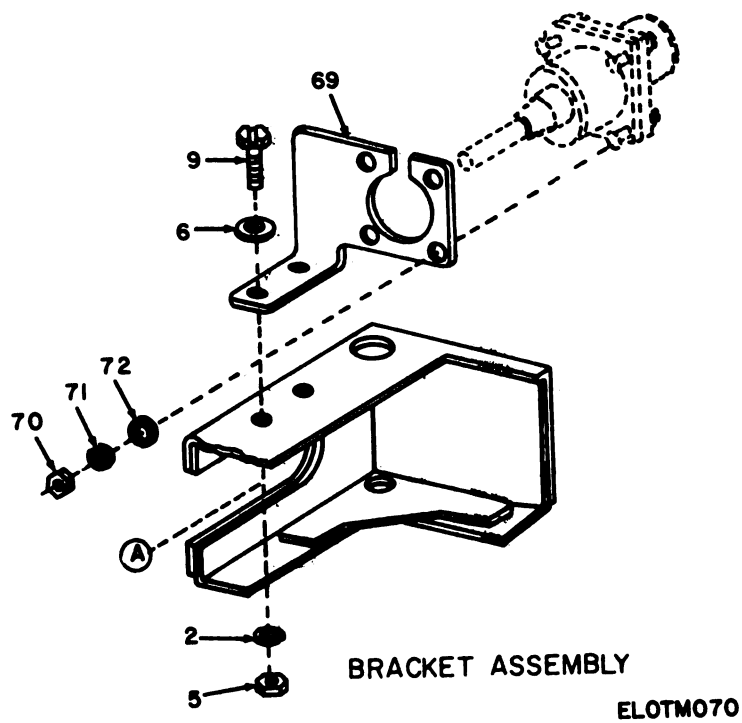

Figure 58. Keyboard Base, Base Mechanism (Sheet 2 of 2).

## SECTION II

TW11-5815-243-34P

(1) ILLUSTRATION		(2)	(3)	(4)	(5)	(6)	(7)	(8)
(B) FIG NO.	(D) ITEM NO.	SMR CODE	NATIONAL STOCK NUMBER	PART NUMBER	FSCM	DESCRIPTION	USABLE ON CODE	QTY INC IN UNIT
58	1	PAFZZ	5305-00-208-6431	151658	59433	SCREW, MACHINE.....		EA 4
58	2	PAFZZ	5310-00-194-1007	2191	59433	WASHER, LOCK..... ACB, ACC, ACD		EA 39
58	2	PAFZZ	5310-00-194-1007	2191	59433	WASHER, LOCK..... SH5, SH6, SH7		EA 42
58	3	PAFZZ	5935-00-201-8209	152467	59433	CONNECTOR, RECEPTAC.....		EA 1
58	4	PAFZZ	5815-00-370-1836	152463	59433	LATCH, LEVER.....		EA 1
58	5	PAFZZ	5310-00-208-8716	3598	59433	NUT, PLAIN, HEXAGON..... ACB, ACC, ACD		EA 2
58	5	PAFZZ	5310-00-208-8716	3598	59433	NUT, PLAIN, HEXAGON..... SH5, SH6, SH7		EA 4
58	6	PAFZZ	5310-00-193-7591	7002	59433	WASHER, FLAT..... ACB, ACC, ACD		EA 18
58	6	PAFZZ	5310-00-193-7591	7002	59433	WASHER, FLAT..... SH5, SH6, SH7		EA 19
58	7	PAFZZ	5340-00-257-0043	121246	59433	CLAMP, LOOP.....		EA 1
58	8	PAFZZ	5305-00-753-7057	153538	59433	SCREW, MACHINE.....		EA 2
58	9	PAFZZ	5305-00-298-2472	151632	59433	SCREW, MACHINE..... ACB, ACC, ACD		EA 9
58	9	PAFZZ	5305-00-298-2472	151632	59433	SCREW, MACHINE..... SH5, SH6, SH7		EA 11
58	10	PAFZZ	5340-00-676-6997	154176	59433	BRACKET, DOUBLE ANGL.....		EA 1
58	11	PAFZZ	5815-00-705-5782	152045	59433	GUARD, KEYBOARD GEAR.....		EA 1
58	12	PAFZZ	5815-00-370-1835	152462	59433	LATCH, LEVER.....		EA 1
58	13	PAFZZ	5360-00-448-1819	86835	59433	SPRING, HELICAL, .....		EA 1
58	14	PAFZZ	5815-00-788-5913	152464	59433	INSULATOR.....		EA 2
58	15	PAFZZ	5340-00-676-6943	154106	59433	BRACKET, DOUBLE ANGL.....		EA 1
58	16	PAFZZ	5365-00-998-1231	119651	59433	RING, RETAINING.....		EA 1
58	17	PAFZZ	5815-00-318-5356	153252	59433	LINK, TRIP.....		EA 1
58	18	PAFZZ	5360-00-205-4589	112630	59433	SPRING, HELICAL, EXTE.....		EA 1
58	19	PAFZZ	5305-00-638-2303	151722	59433	SCREW, MACHINE.....		EA 1
58	20	PAFZZ	5815-00-676-6945	154115	59433	PLATE, TELETYPEWRITE.....		EA 1
58	21	PAFZZ	5305-00-639-3453	151678	59433	SCREW, MACHINE.....		EA 8
58	22	PAFZZ	5360-00-526-3859	3870	59433	SPRING, HELICAL, EXTE.....		EA 1
58	23	PAFZZ	5815-00-676-6944	154109	59433	LEVER, PLUNGER.....		EA 1
58	24	PAFZZ	5815-00-370-0167	151352	59433	SPRING.....		EA 1
58	25	PAFZZ	5310-00-701-8716	154088	59433	NUT, PLAIN, PLATE.....		EA 1
58	26	PAFZZ	5815-00-370-0797	151118	59433	PLATE, SPACER.....		EA 2
58	27	PAFZZ	5305-00-531-0763	153841	59433	SCREW, MACHINE.....		EA 1
58	28	PAFZZ	5340-00-676-6947	154039	59433	BRACKET, ANGLE.....		EA 1
58	29	PAFZZ	5930-00-525-1806	151329	59433	SWITCH, SENSITIVE.....		EA 1
58	30	PAFZZ	5305-00-324-8773	125181	59433	SCREW, MACHINE.....		EA 2
58	31	PAFZZ	5815-00-370-0761	151113	59433	STRIP.....		EA 2
58	32	PAFZZ	5305-00-208-6432	151631	59433	SCREW, MACHINE..... ACB, ACC, ACD		EA 13
58	32	PAFZZ	5305-00-208-6432	151631	59433	SCREW, MACHINE..... SH5, SH6, SH7		EA 14
58	33	PAFZZ	5310-00-706-6899	158213	59433	NUT, PLAIN, RECTANGUL.....		EA 4
58	34	PAFZZ	5310-00-706-6900	158215	59433	NUT, PLAIN, RECTANGUL.....		EA 11
58	35	PAFZZ	5815-00-370-0805	151146	59433	STRAP, MOUNTING.....		EA 4

## SECTION II

TM11-5815-263-34P

(1) ILLUSTRATION		(2)	(3)	(4)	(5)	(6)	(7)	(8)	
(a) FIG NO.	(b) ITEM NO.	SMR CODE	NATIONAL STOCK NUMBER	PART NUMBER	FSCM	DESCRIPTION  USABLE ON CODE	U/M	QTY INC IN UNIT	
58	36	PAFZZ	5340-00-200-5569	121244	59433	CLAMP, LOOP.....	EA	1	
58	37	PAFZZ	5310-00-706-0284	154076	59433	NUT, PLAIN, RECTANGUL.....	EA	1	
58	38	XDFZZ	5815-00-699-5492	154085	59433	PLATE, TELETYPEWRITE.....	EA	1	
58	39	PAFZZ	5305-00-637-6343	151723	59433	SCREW, MACHINE.....	EA	1	
58	40	PAFZZ	5310-00-638-4317	2649	59433	WASHER.....	EA	1	
58	41	XDFZZ		3438	59433	WASHER.....	EA	2	
58	42	PAFZZ	5365-00-651-7073	154201	59433	SHIM.....	EA	1	
58	43	PAFZZ	5365-00-651-7071	154199	59433	SHIM.....	EA	3	
58	44	PAFZZ	5310-00-706-6902	158217	59433	NUT, PLAIN, RECTANGUL.....	EA	1	
58	45	PAFZZ	5310-00-706-6901	158216	59433	NUT, PLAIN, RECTANGUL.....	EA	1	
58	46	XDFZZ		158000	59433	BASE UNIT, TELETYPE.....	EA	1	
58	47	PAFZZ	5310-00-701-8719	154087	59433	NUT, PLAIN, PLATE.....	EA	1	
58	48	PAFZZ	5340-00-706-6898	158064	59433	CLIP, RETAINING.....	EA	1	
58	49	PAFZZ	5815-00-795-9420	158068	59433	PLATE.....	EA	1	
58	50	PAFZZ	5815-00-588-6652	158212	59433	BRACKET.....	EA	1	
58	51	PAFZZ	5310-00-285-8091	8330	59433	WASHER, FLAT.....	EA	1	
58	52	PAFZZ	5310-00-188-5017	3639	59433	WASHER, LOCK.....	EA	1	
58	53	PAFZZ	5305-00-286-3807	74014	59433	SCREW, MACHINE.....	EA	1	
58	54	PAFZZ	5815-00-588-6658	158251	59433	PLATE.....	EA	1	
58	55	PAFZZ	5970-00-829-5947	158252	59433	INSULATOR, PLATE.....	EA	2	
58	56	PAFZZ	5940-00-822-7572	158250	59433	TERMINAL BOARD.....	EA	1	
58	57	PAFZZ	5815-00-370-0161	151335	59433	STUD.....	EA	4	
58	58	PAFZZ	5305-00-286-8987	46774	59433	SCREW, SHOULDER.....	EA	1	
58	59	PAFZZ	5305-00-208-6430	151630	59433	SCREW, MACHINE.....	EA	2	
58	60	PAFZZ	9905-00-527-4712	150966	59433	PLATE, DESIGNATION.....	EA	2	
58	61	PAFZZ	5305-00-638-4524	111017	59433	SCREW, MACHINE.....	EA	10	
58	62	PAFZZ	5310-00-637-0122	151416	59433	NUT, PLAIN, HEXAGON.....	EA	10	
58	63	PAFZZ	5815-00-370-0184	151415	59433	BLOCK.....	EA	1	
58	64	XDFZZ		163167	59433	CABLE ASSEMBLY.....	EA	1	
58	65	PAFZZ	5940-00-199-9594	151626	59433	TERMINAL, LUG.....	EA	8	
58	66	PAFZZ	5365-00-710-4083	155753	59433	SPACER, SLEEVE.....	EA	18	
58	67	PAFZZ	5815-00-325-1873	155750	59433	SLEEVE.....	EA	1	
58	68	PAFZZ	5340-00-108-1103	135563	59433	STRAP.....	5H5, 5H6, 5H7	EA	1
58	69	XDFZZ		321281	59433	BRACKET.....	5H5, 5H6, 5H7	EA	1
58	70	PAFZZ	5310-00-194-8195	3599	59433	NUT, PLAIN, HEXAGON.....	5H5, 5H6, 5H7	EA	4
58	71	PAFZZ	5310-00-209-3861	110743	59433	WASHER, LOCK.....	5H5, 5H6, 5H7	EA	4
58	72	PAFZZ	5310-00-392-2045	125011	59433	WASHER, FLAT.....	5H5, 5H6, 5H7	EA	4

184/(187 blank)





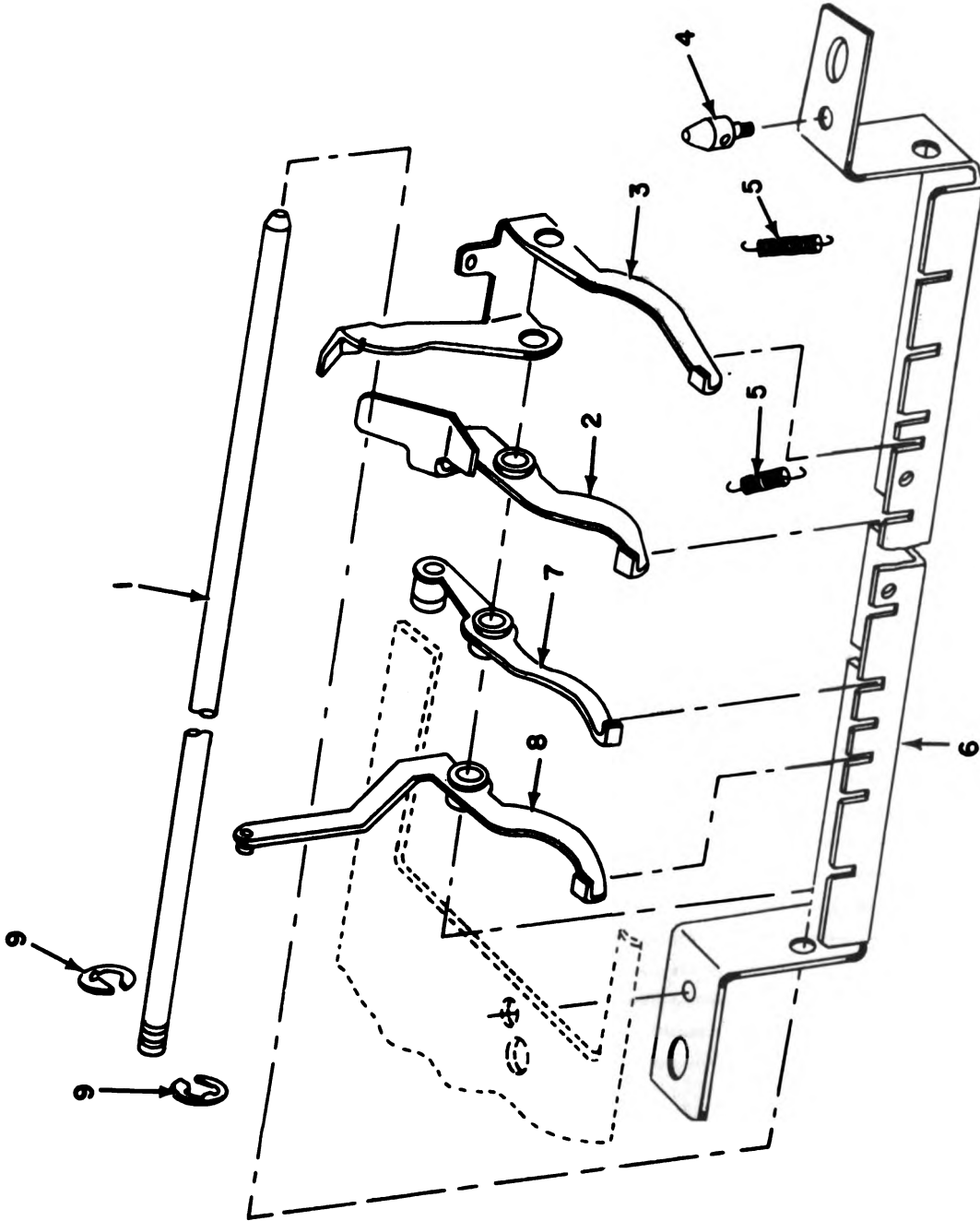

ELOTM071

Figure 59. Keyboard Base, Function Bail Mechanism.

## SECTION II

TMI-5815-263-34P

(1) ILLUSTRATION		(2)	(3)	(4)	(5)	(6)	(7)	(8)
(a) FIG NO.	(b) ITEM NO.	SMR CODE	NATIONAL STOCK NUMBER	PART NUMBER	FSCM	DESCRIPTION  USABLE ON CODE	U/M	QTY INC IN UNIT
59	1	PAF22	5315-00-701-7812	154092	59433	PIN, GROOVED, HEADLES.....	EA	1
59	2	PAF22	5815-00-652-1603	154037	59433	LEVER.....	EA	1
59	3	PAF22	5815-00-652-1614	154099	59433	BAIL.....	EA	1
59	4	PAF22	5815-00-712-6248	162333	59433	STUD.....	EA	2
59	5	PAF22	5815-00-524-0280	49420	59433	SPRING, HELICAL E, TE.....	EA	2
59	6	PAF22	5815-00-676-6974	154059	59433	BRACKET, TELETYPE M R I.....	EA	1
59	7	PAF22	5815-00-652-1609	154067	59433	LEVER.....	EA	1
59	8	PAF22	5815-00-652-1608	154066	59433	LEVER.....	EA	1
59	9	PAF22	5365-00-721-7680	119653	59433	RING, RETAINING.....	EA	2

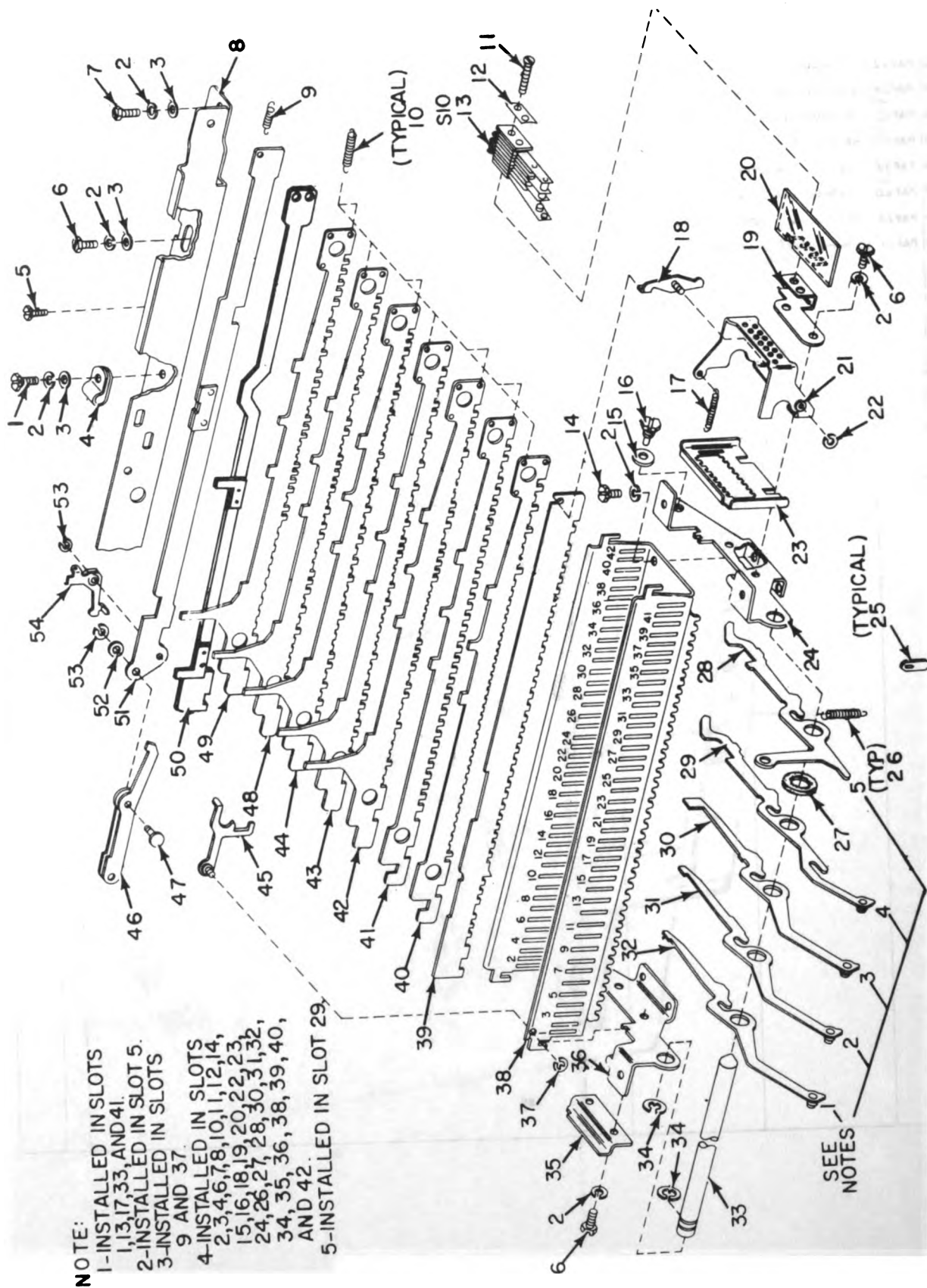

**NOTE:**

- 1-INSTALLED IN SLOTS 1,13,17,33,AND 41.
- 2-INSTALLED IN SLOT 5.
- 3-INSTALLED IN SLOTS 9 AND 37.
- 4-INSTALLED IN SLOTS 2,3,4,6,7,8,10,11,12,14,15,16,18,19,20,22,23,24,26,27,28,30,31,32,34,35,36,38,39,40, AND 42.
- 5-INSTALLED IN SLOT 29.

ELOTM072

Figure 60. Keyboard Base, Code Bar Mechanism.

(1) ILLUSTRATION		(2)	(3)	(4)	(5)	(6)	(7)	(8)	
(a) FIG NO.	(b) ITEM NO.	SMR CODE	NATIONAL STOCK NUMBER	PART NUMBER	FSCM	DESCRIPTION	U/M	QTY INC IN UNIT	
						USABLE ON CODE			
60	1	PAFZZ	5305-00-639-6399	151442	59433	SCREW,MACHINE.....	EA	1	
60	2	PAFZZ	5310-00-194-1007	2191	59433	WASHER, LOCK.....	EA	10	
60	3	PAFZZ	5310-00-193-7591	7002	59433	WASHER, FLAT.....	EA	4	
60	4	PAFZZ	5340-00-679-8314	121242	59433	CLAMP, LOOP.....	EA	1	
60	5	PAFZZ	5815-00-370-1398	151739	59433	SCREW.....	EA	1	
60	6	PAFZZ	5305-00-208-6430	151630	59433	SCREW,MACHINE.....	EA	5	
60	7	PAFZZ	5305-00-298-2472	151632	59433	SCREW,MACHINE.....	EA	2	
60	8	XDFZZ		154055	59433	BRACKET.....	EA	1	
60	9	PAFZZ	5360-00-440-3707	55063	59433	SPRING, HELICAL, EXTE.....	ACB, ACC, ACD	EA	1
60	9	PAFZZ	5815-00-524-0230	49420	59433	SPRING, HELICAL E, TE.....	5H5, 5H6, 5H7	EA	1
60	10	PAFZZ	5815-00-434-0313	2415	59433	SPRING.....		EA	7
60	11	PAFZZ	5305-00-754-3078	158277	59433	SCREW,MACHINE.....	EA	2	
60	12	PAFZZ	5815-00-701-0498	158275	59433	PLATE, CLAMP.....	EA	1	
60	13	PAFZZ	5815-00-652-2560	158231	59433	SWITCH.....	EA	1	
60	14	PAFZZ	5305-00-638-2303	151722	59433	SCREW,MACHINE.....	EA	2	
60	15	PAFZZ	5310-00-369-9614	76081	59433	WASHER, FLAT.....	EA	2	
60	16	PAFZZ	5305-00-754-4266	154071	59433	SET SCREW.....	EA	2	
60	17	PAFZZ	5305-00-550-3207	151437	59433	SCREW,MACHINE.....	EA	1	
60	18	PAFZZ	5815-00-701-3915	158228	59433	LEVER, TELETYPEWRITE.....	EA	1	
60	19	XDFZZ		158230	59433	BRACKET TELETYPEWRITE.....	EA	1	
60	20	XDFZZ		158299	59433	COVER, CONTACT.....	EA	1	
60	21	PAFZZ	5815-00-701-3913	158226	59433	BRACKET, TELETYPEWRITE.....	EA	1	
60	21	PAFZZ	5815-00-701-7459	154013	59433	BRACKET, SPRING, TELE.....	EA	1	
60	22	XDFZZ		119648	59433	RING, RETAINING.....	EA	1	
60	23	PAFZZ	5815-00-701-7454	154008	59433	GUIDE, TELETYPEWRITE.....	EA	2	
60	24	PAFZZ	5815-00-676-6976	154068	59433	BRACKET, GUIDE RIGHT.....	EA	1	
60	25	PAFZZ	5815-00-652-1611	154080	59433	WEDGE.....	EA	32	
60	26	PAFZZ	5815-00-652-1620	154125	59433	SPRING.....	EA	40	
60	27	PAFZZ	5310-00-527-7839	150991	59433	WASHER, FLAT.....	EA	1	
60	28	PAFZZ	5815-00-652-1616	154121	59433	LEVER.....	EA	1	
60	29	PAFZZ	5815-00-652-1615	154120	59433	LEVER.....	EA	31	
60	30	PAFZZ	5815-00-652-1619	154124	59433	LEVER.....	EA	2	
60	31	PAFZZ	5815-00-652-1617	154122	59433	LEVER.....	EA	1	
60	32	PAFZZ	5815-00-652-1618	154123	59433	LEVER.....	EA	5	
60	33	PAFZZ	5815-00-706-4206	154016	59433	PIN, GROOVED, HEADLES.....	EA	1	
60	34	PAFZZ	5365-00-652-2480	119654	59433	RING, RETAINING.....	EA	2	
60	35	XDFZZ	5340-00-701-0433	158063	59433	BRACKET, DOUBLE ANGL.....	EA	1	
60	36	PAFZZ	5815-00-676-6933	154069	59433	BRACKET, GUIDE, LEFT.....	EA	1	
60	37	PAFZZ	5365-00-817-0726	119650	59433	RING, RETAINING.....	EA	1	
60	38	PAFZZ	5815-00-676-6934	154070	59433	GUIDE, CODE LEVER, TE.....	EA	1	

## SECTION II

TM11-5815-263-34P

(1) ILLUSTRATION		(2)	(3)	(4)	(5)	(6) DESCRIPTION	(7)	(8)
(a) FIG NO.	(b) ITEM NO.	SMR CODE	NATIONAL STOCK NUMBER	PART NUMBER	FSCM	USABLE ON CODE	U/M	QTY INC IN UNIT
60	39	PAFZZ	5815-00-651-6183	158010	59433	BAR, LOCKING, TELETYPE.....	EA	1
60	40	PAFZZ	5815-00-652-2545	158107	59433	BAR.....	EA	1
60	41	PAFZZ	5815-00-652-2544	158105	59433	BAR.....	EA	1
60	42	PAFZZ	5815-00-652-2541	158091	59433	BAR.....	EA	1
60	43	PAFZZ	5815-00-652-2540	158090	59433	BAR.....	EA	1
60	44	PAFZZ	5815-00-652-2539	158089	59433	BAR.....	EA	1
60	45	PAFZZ	5815-00-652-2512	154023	59433	LATCH.....	EA	1
60	46	PAFZZ	5815-00-652-2542	158099	59433	LEVER.....	EA	1
60	47	PAFZZ	5307-00-677-0345	158094	59433	STUD.....	EA	1
60	48	PAFZZ	5815-00-652-2538	158088	59433	BAR.....	EA	1
60	49	PAFZZ	5815-00-652-1549	158087	59433	BAR.....	EA	1
60	50	PAFZZ	5815-00-594-9081	164490	59433	BAR..... SHS, SN6, SH7	EA	1
60	51	PAFZZ	5815-00-770-3807	162309	59433	BAR..... ACB, ACC, ACD	EA	1
60	51	PAFZZ	5815-00-594-9078	164489	59433	BAR..... SHS, SN6, SH7	EA	1
60	52	PAFZZ	5365-00-701-0517	158093	59433	SPACER, SLEEVE.....	EA	1
60	53	PAFZZ	5365-00-816-4239	MS16633-1012	96906	RING.....	EA	2
60	54	PAFZZ	5815-00-652-2543	158103	59433	LATCH.....	EA	1

192/(193 blank)



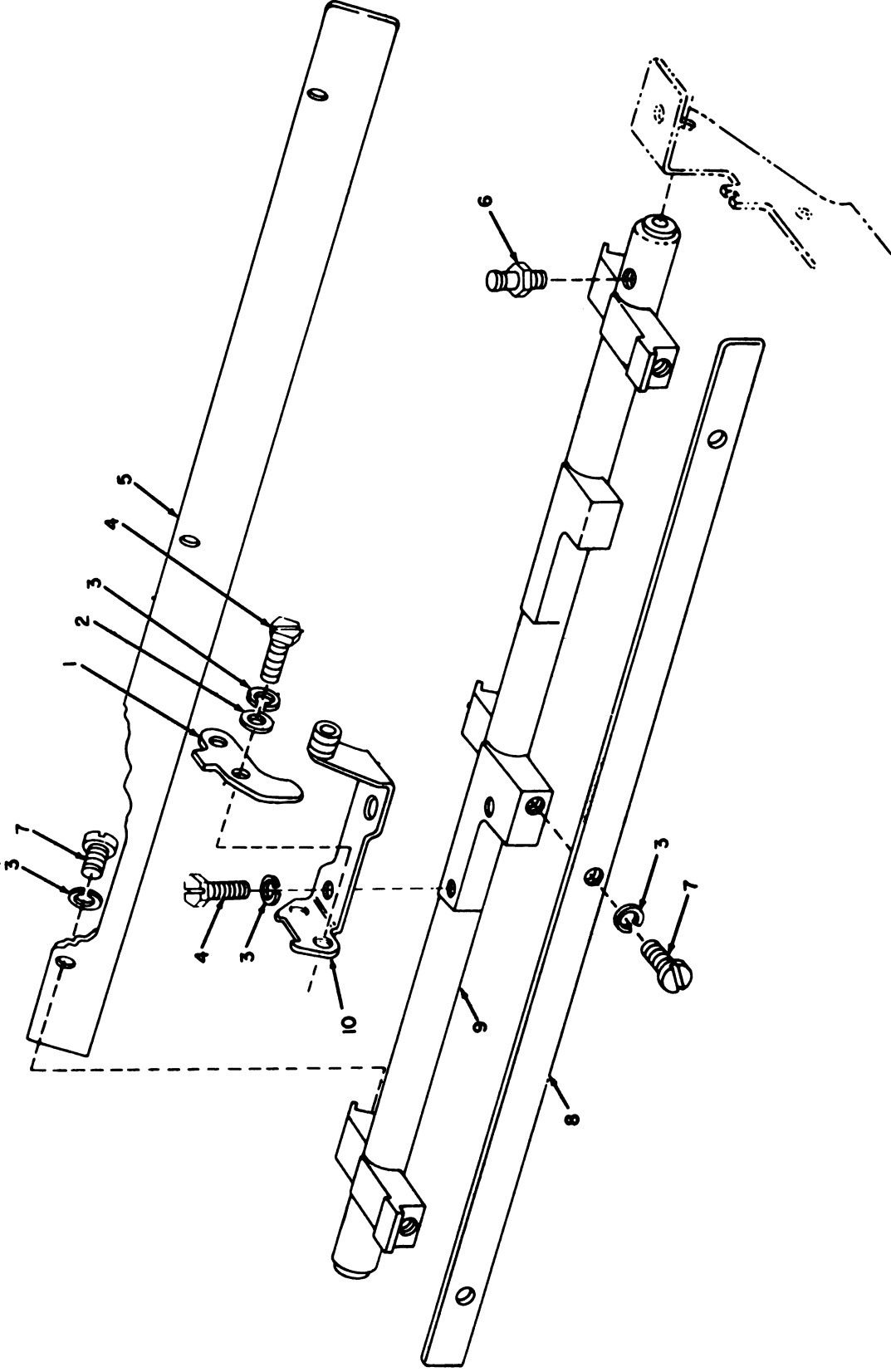

ELOTM073

Figure 61. Keyboard Base, Universal Bail Mechanism.

## SECTION II

TM11-5815-243-34P

(1) ILLUSTRATION		(2)	(3)	(4)	(5)	(6)	(7)	(8)
(a) FIG NO.	(b) ITEM NO.	SMR CODE	NATIONAL STOCK NUMBER	PART NUMBER	FSCM	DESCRIPTION  USABLE ON CODE	U/M	QTY INC IN UNIT
61	1	PAF22	5815-00-651-6956	154238	59433	ARM, E, TENSION, TELET.....	EA	1
61	2	PAF22	5310-00-392-2045	125011	59433	WASHER, FLAT.....	EA	2
61	3	PAF22	5310-00-209-3861	110743	59433	WASHER, LOCK.....	EA	10
61	4	PAF22	5305-00-370-0809	151152	59433	SCREW, MACHINE.....	EA	4
61	5	PAF22	5815-00-676-7001	154184	59433	BLADE, REAR, TELETYPE.....	EA	1
61	6	PAF22	5815-00-701-5493	156574	59433	POST, SPRING, TELETYPE.....	EA	1
61	7	PAF22	5305-00-754-3081	139752	59433	SCREW, MACHINE.....	EA	6
61	8	PAF22	5815-00-676-7000	154183	59433	BLADE, FRONT, TELETYPE.....	EA	1
61	9	PAF22	5815-00-676-6999	154179	59433	BAIL, TELETYPEWRITER.....	EA	1
61	10	PAF22	5815-00-651-6963	154239	59433	EXTENSION, TELETYPEW.....	EA	1



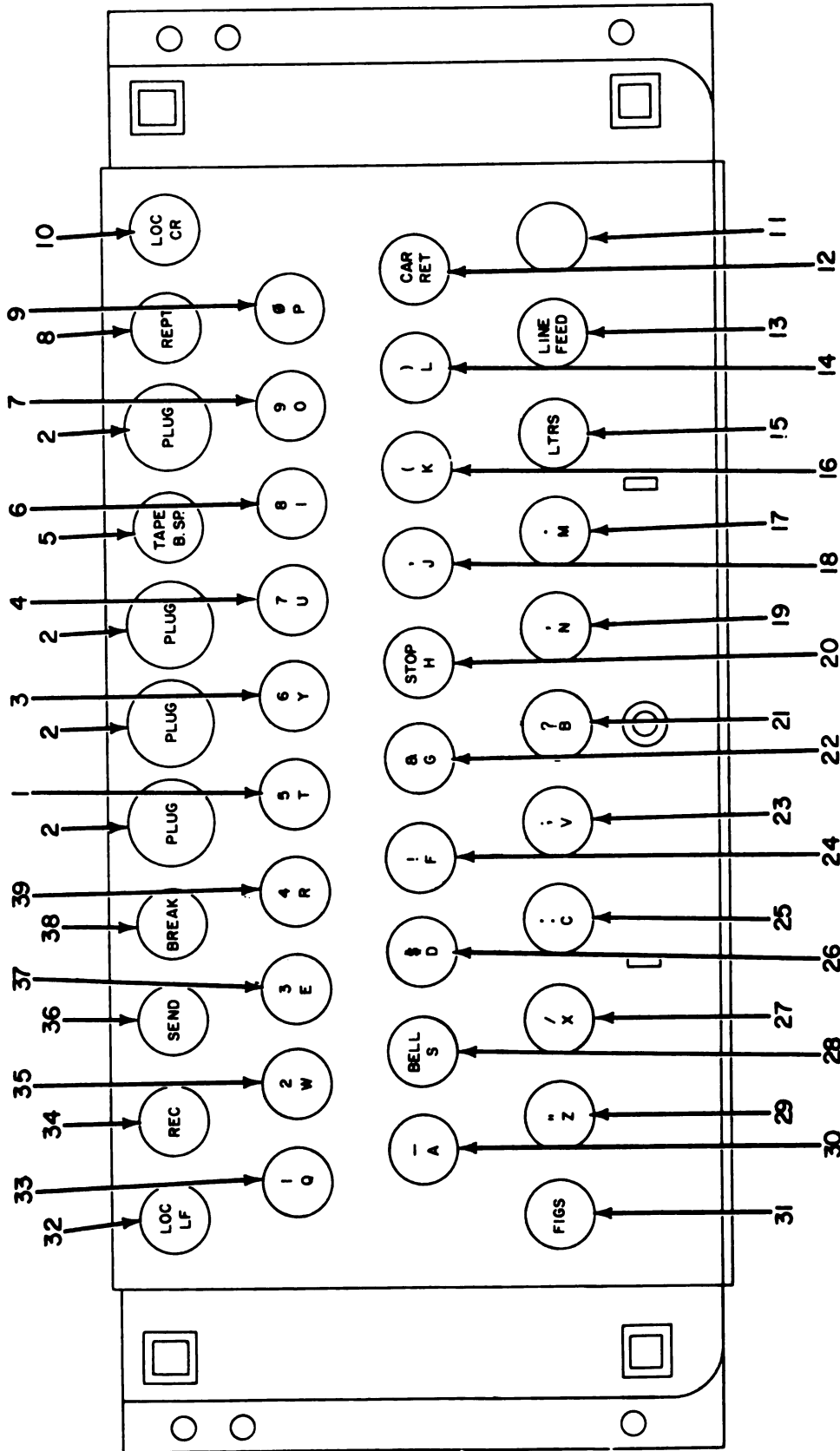

ELOTM074

Figure 62. Keyboard Base Keylever Assemblies, Keyboard Arrangement.

## SECTION II

TMI-5015-263-34P

(1) ILLUSTRATION		(2)	(3)	(4)	(5)	(6)	(7)	(8)
(a) FIG NO.	(b) ITEM NO.	SMR CODE	NATIONAL STOCK NUMBER	PART NUMBER	FSCM	DESCRIPTION  USABLE ON CODE	U/M	QTY INC IN UNIT
62	1	PAFZZ	5015-00-370-0527	151296	59433	KEYLEVER ASSEMBLY.....	EA	1
62	2	PAFZZ	5340-00-707-0212	154197	59433	BUTTON, PLUG.....	EA	4
62	3	PAFZZ	5015-00-370-0528	151297	59433	KEYLEVER ASSEMBLY.....	EA	1
62	4	PAFZZ	5015-00-370-0529	151298	59433	KEYLEVER ASSEMBLY.....	EA	1
62	5	PAFZZ	5015-00-652-1551	155991	59433	BUTTON.....	EA	1
62	6	PAFZZ	5015-00-370-0530	151299	59433	KEYLEVER ASSEMBLY.....	EA	1
62	7	PAFZZ	5015-00-370-0531	151300	59433	KEYLEVER ASSEMBLY.....	EA	1
62	8	PAFZZ	5015-00-370-0523	151291	59433	KEYLEVER.....	EA	1
62	9	PAFZZ	5015-00-564-8873	151301	59433	KEYLEVER ASSEMBLY.....	EA	1
62	10	PAFZZ	5015-00-370-0520	151287	59433	KEYLEVER.....	EA	1
62	11	PAFZZ	5015-00-370-0597	151322	59433	KEYLEVER ASSEMBLY.....	EA	1
62	12	PAFZZ	5015-00-370-0458	151311	59433	KEYLEVER ASSEMBLY.....	EA	1
62	13	PAFZZ	5015-00-370-0598	151321	59433	KEYLEVER ASSEMBLY.....	EA	1
62	14	PAFZZ	5015-00-370-0459	151310	59433	KEYLEVER ASSEMBLY.....	EA	1
62	15	PAFZZ	5015-00-370-0599	151320	59433	KEYLEVER ASSEMBLY.....	EA	1
62	16	PAFZZ	5015-00-370-0460	151309	59433	KEYLEVER ASSEMBLY.....	EA	1
62	17	PAFZZ	5015-00-370-0450	151319	59433	KEYLEVER ASSEMBLY.....	EA	1
62	18	PAFZZ	5015-00-370-0579	151308	59433	KEYLEVER ASSEMBLY.....	EA	1
62	19	PAFZZ	5015-00-370-0451	151318	59433	KEYLEVER ASSEMBLY.....	EA	1
62	20	PAFZZ	5015-00-370-0578	151307	59433	KEYLEVER ASSEMBLY.....	EA	1
62	21	PAFZZ	5015-00-370-0452	151317	59433	KEYLEVER ASSEMBLY.....	EA	1
62	22	PAFZZ	5015-00-370-0577	151306	59433	KEYLEVER ASSEMBLY.....	EA	1
62	23	PAFZZ	5015-00-370-0453	151316	59433	KEYLEVER ASSEMBLY.....	EA	1
62	24	PAFZZ	5015-00-370-0536	151305	59433	KEYLEVER ASSEMBLY.....	EA	1
62	25	PAFZZ	5015-00-370-0454	151315	59433	KEYLEVER ASSEMBLY.....	EA	1
62	26	PAFZZ	5015-00-370-0535	151304	59433	KEYLEVER ASSEMBLY.....	EA	1
62	27	PAFZZ	5015-00-370-0455	151314	59433	KEYLEVER ASSEMBLY.....	EA	1
62	28	PAFZZ	5015-00-370-0534	151303	59433	KEYLEVER ASSEMBLY.....	EA	1
62	29	PAFZZ	5015-00-370-0456	151313	59433	KEYLEVER ASSEMBLY.....	EA	1
62	30	PAFZZ	5015-00-370-0533	151302	59433	KEYLEVER ASSEMBLY.....	EA	1
62	31	PAFZZ	5015-00-370-0457	151312	59433	KEYLEVER ASSEMBLY.....	EA	1
62	32	PAFZZ	5015-00-370-0519	151286	59433	KEYLEVER ASSEMBLY.....	EA	1
62	33	XDFZZ		51292	54331	KEYTOP 1 Q.....	EA	1
62	34	PAFZZ	5015-00-994-9179	164435	59433	KEYLEVER AY.....	EA	1
62	35	PAFZZ	5015-00-370-0525	151293	59433	KEYLEVER ASSEMBLY.....	EA	1
62	36	PAFZZ	5015-00-994-9173	164434	59433	KEYLEVER AY.....	EA	1
62	37	PAFZZ	5015-00-370-0526	151294	59433	KEYLEVER ASSEMBLY.....	EA	1
62	38	PAFZZ	5015-00-525-1773	151290	59433	KEYLEVER ASSEMBLY.....	EA	1
62	39	PAFZZ	5015-00-370-0400	151295	59433	KEYLEVER ASSEMBLY.....	EA	1

ELOTMOTS

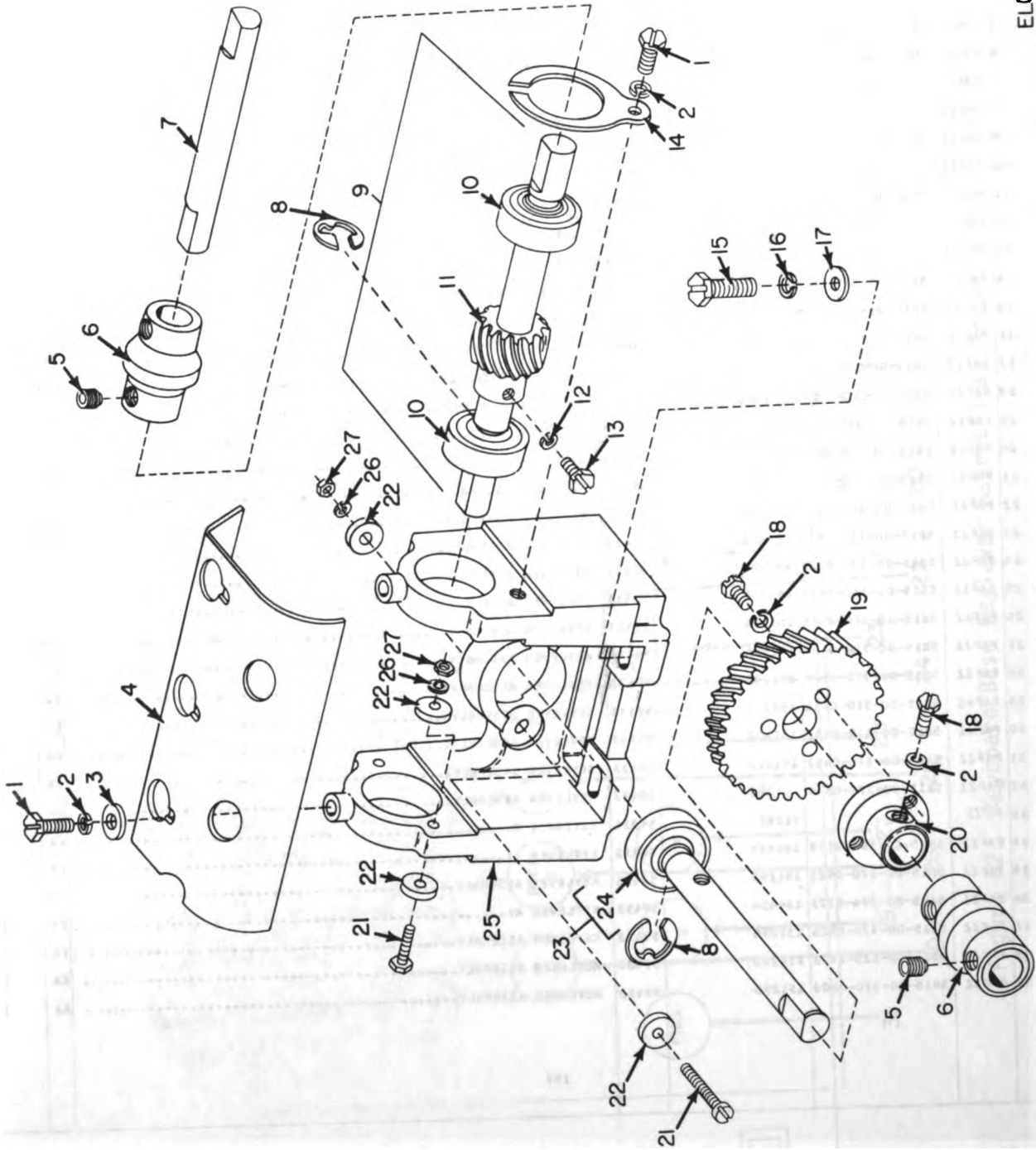
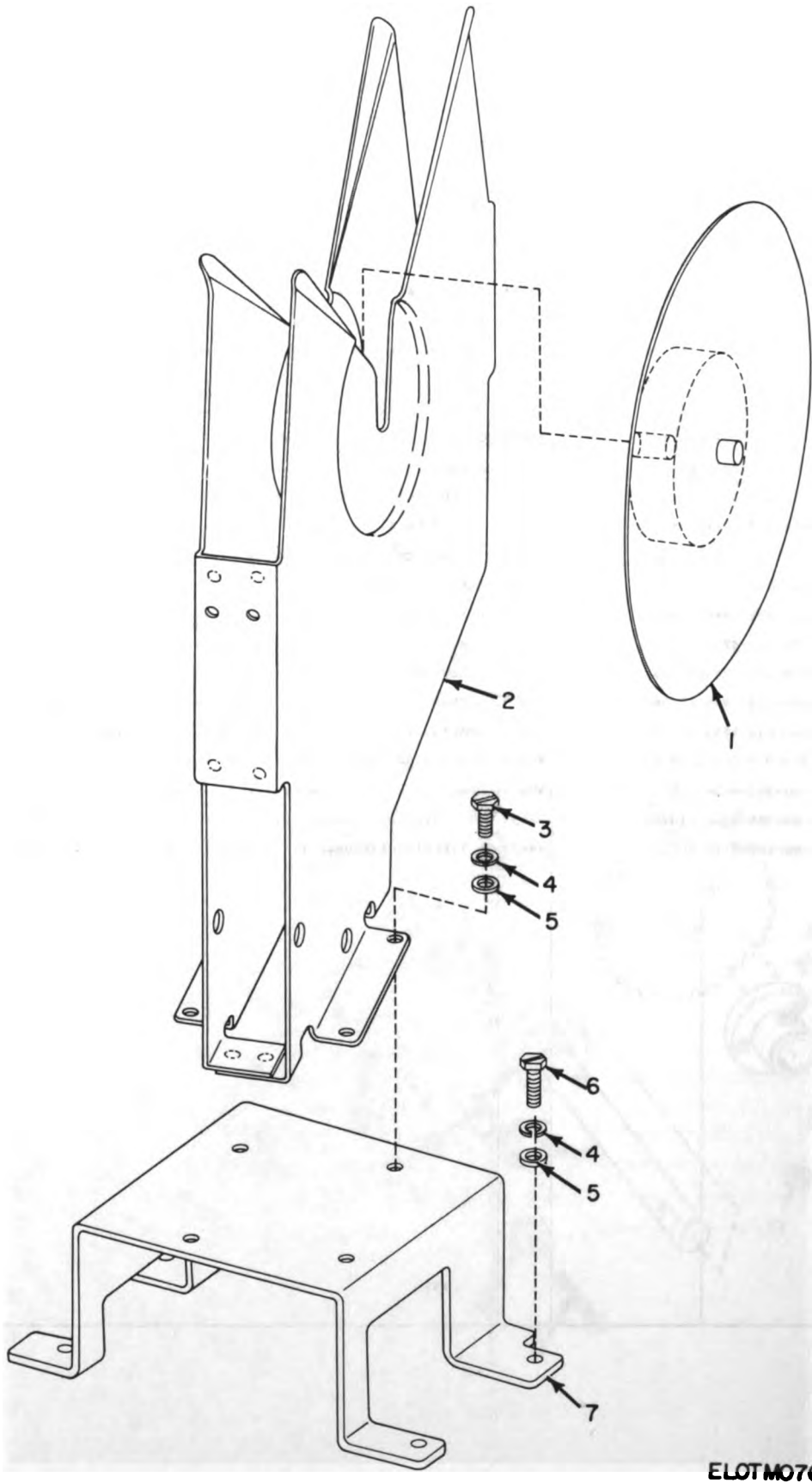

Figure 63. Keyboard Base, Bearing Bracket Mechanism.

SECTION II

TM11-5815-263-34P

(1) ILLUSTRATION		(2)	(3)	(4)	(5)	(6) DESCRIPTION	(7)	(8)
(a) FIG NO.	(b) ITEM NO.	SMR CODE	NATIONAL STOCK NUMBER	PART NUMBER	F8CM	USABLE ON CODE	U/M	QTY INC IN UNIT
63	1	PAFZZ	5305-00-208-6432	151631	59433	SCREW, MACHINE.....	EA	3
63	2	PAFZZ	5310-00-194-1007	2191	59433	WASHER, LOCK.....	EA	8
63	3	PAFZZ	5310-00-194-1476	125015	59433	WASHER, FLAT.....	EA	2
63	4	PAFZZ	5815-00-701-0497	158271	59433	GUARD, GEAR, TELETYPE.....	EA	1
63	5	PAFZZ	5815-00-974-9226	94540	59433	SCREW.....	EA	6
63	6	XDFZZ		158020	59433	COUPLING, SHAFT, RIGI.....	EA	2
63	7	PAFZZ	5815-00-675-6405	158079	59433	SHAFT, TELETYPEWRITER.....	EA	1
63	8	PAFZZ	5365-00-370-0359	119655	59433	RING, RETAINING.....	EA	2
63	9	PAFFF	5815-00-652-1544	158075	59433	SHAFT.....	EA	1
63	10	PAFZZ	3110-00-679-8920	159341	59433	BEARING, BALL, ANNULA.....	EA	2
63	11	PAFZZ	5815-00-767-3367	158074	59433	GEAR.....	EA	1
63	12	PAFZZ	5310-00-194-1007	2191	59433	WASHER, LOCK.....	EA	1
63	13	PAFZZ	5305-00-298-2472	151632	59433	SCREW, MACHINE.....	EA	1
63	14	PAFZZ	5815-00-701-7978	158745	59433	CLAMP, BEARING.....	EA	1
63	15	PAFZZ	5305-00-638-3825	151724	59433	SCREW, MACHINE.....	EA	2
63	16	PAFZZ	5310-00-188-5017	3639	59433	WASHER, LOCK.....	EA	2
63	17	XDFZZ		117533	59433	WASHER, FLAT.....	EA	2
63	18	PAFZZ	5305-00-298-2472	151632	59433	SCREW, MACHINE.....	EA	4
63	19	PAFZZ	5815-00-652-1545	158077	59433	GEAR.....	EA	1
63	20	PAFZZ	5815-00-677-8797	156226	59433	HUB, TELETYPEWRITER.....	EA	1
63	21	PAFZZ	5305-00-638-3826	152887	59433	SCREW, MACHINE.....	EA	4
63	22	PAFZZ	5310-00-193-9994	151080	59433	WASHER, FLAT.....	EA	8
63	23	PAFFF	5815-00-652-1543	158073	59433	SHAFT.....	EA	1
63	24	PAFZZ	3110-00-679-8920	159341	59433	BEARING, BALL, ANNULA.....	EA	1
63	25	PAFZZ	5815-00-701-0434	158071	59433	BRACKET.....	EA	1
63	26	PAFZZ	5310-00-209-3861	110743	59433	WASHER, LOCK.....	EA	4
63	27	PAFZZ	5310-00-208-8729	86742	59433	NUT, PLAIN, HEXAGON.....	EA	4



ELO7M076

Figure 64. Keyboard Base, Tape Container Assembly.

SECTION 11

TALL-5815-263-34P

(1) ILLUSTRATION		(2) SAM CODE	(3) NATIONAL STOCK NUMBER	(4) PART NUMBER	(5) FSCM	(6) DESCRIPTION  USABLE ON CODE	(7) U/M	(8) QTY INC IN UNIT
(a) FIG NO.	(b) ITEM NO.							
64	1	PA0ZZ	5815-00-677-9665	158289	59433	REEL SLIDE, TAPE, TEL.....	EA	1
64	2	PAFZZ	5815-00-701-0493	158241	59433	PANEL, TELETYPEWRITE.....	EA	1
64	3	PAFZZ	5305-00-208-6430	151630	59433	SCREW, MACHINE.....	EA	4
64	4	PAFZZ	5310-00-194-1067	2191	59433	WASHER, LOCK.....	EA	8
64	5	PAFZZ	5310-00-193-7591	7002	59433	WASHER, FLAT.....	EA	8
64	6	PAFZZ	5305-00-298-2472	151632	59433	SCREW, MACHINE.....	EA	4
64	7	PAFZZ	5815-00-701-3918	158233	59433	BRACKET, TELETYPEWRITE.....	EA	1

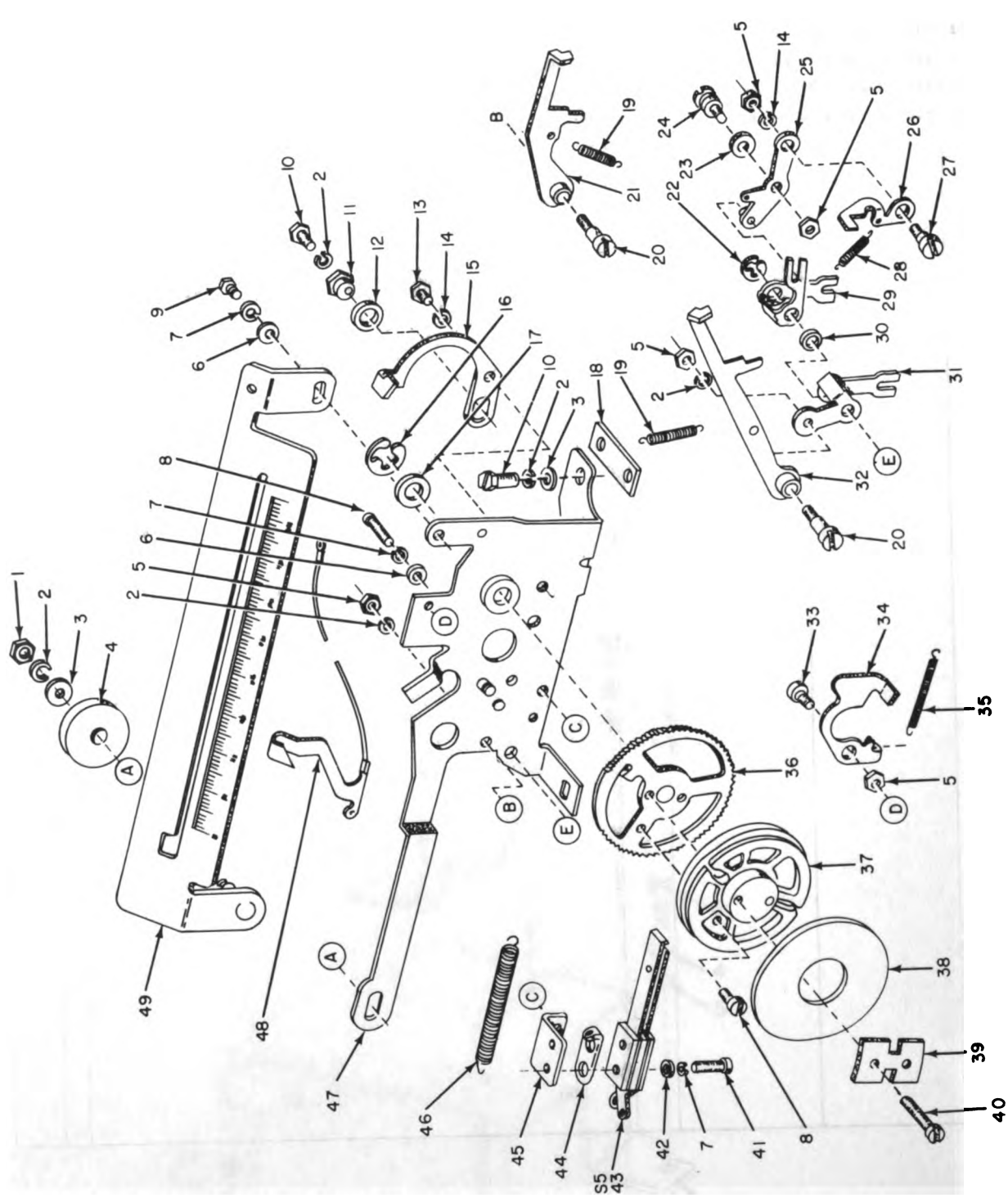

ELOTM077

Figure 65. Keyboard Base, Character Counter Mechanism.

## SECTION II

TM11-5815-243-34P

(1) ILLUSTRATION		(2)	(3)	(4)	(5)	(6)	(7)	(8)
(a) FIG NO.	(b) ITEM NO.	SMR CODE	NATIONAL STOCK NUMBER	PART NUMBER	FSCM	DESCRIPTION	U/M	QTY INC IN UNIT
						USABLE ON CODE		
65	1	PAFZZ	5310-00-208-8716	3598	59433	NUT,PLAIN,HEXAGON.....	EA	1
65	2	PAFZZ	5310-00-194-1007	2191	59433	WASHER,LOCK.....	EA	5
65	3	PAFZZ	5310-00-193-7591	7002	59433	WASHER,FLAT.....	EA	2
65	4	PAFZZ	5815-00-034-7495	178851	59433	PULLEY.....	EA	1
65	5	PAFZZ	5310-00-194-8166	3606	59433	NUT,PLAIN,HEXAGON.....	EA	5
65	6	PAFZZ	5310-00-689-7731	104807	59433	WASHER.....	EA	2
65	7	PAFZZ	5310-00-209-3861	110743	59433	WASHER,LOCK.....	EA	4
65	8	PAFZZ	5305-00-207-7113	151637	59433	SCREW,MACHINE.....	EA	2
65	9	PAFZZ	5305-00-370-0809	151152	59433	SCREW,MACHINE.....	EA	1
65	10	PAFZZ	5305-00-208-6432	151631	59433	SCREW,MACHINE.....	EA	2
65	11	PAFZZ	5815-00-675-4470	158147	59433	BUSHING,ECCENTRIC,T.....	EA	1
65	12	PAFZZ	5310-00-701-2465	155968	59433	WASHER,FLAT.....	EA	1
65	13	PAFZZ	5305-00-677-1903	119662	59433	SCREW,MACHINE.....	EA	1
65	14	XDFZZ		124177	59433	WASHER,LOCK.....	EA	2
65	15	PAFZZ	5815-00-652-1595	155964	59433	LEVER.....	EA	1
65	16	PAFZZ	5365-00-721-7680	119653	59433	RING,RETAINING.....	EA	1
65	17	PAFZZ	5310-00-369-9614	76081	59433	WASHER,FLAT.....	EA	1
65	18	PAFZZ	5310-00-706-6900	158215	59433	NUT,PLAIN,RECTANGUL.....	EA	1
65	19	PAFZZ	5815-00-412-5684	22746	59433	SPRING.....	EA	2
65	20	PAFZZ	5305-00-530-9883	128271	59433	SCREW,EXTERNALLY RE.....	EA	2
65	21	PAFZZ	5815-00-652-2442	158042	59433	LEVER.....	EA	1
65	22	PAFZZ	5365-00-200-6707	119652	59433	RING,RETAINING.....	EA	1
65	23	PAFZZ	5310-00-595-5576	2481	59433	WASHER,FLAT.....	EA	1
65	24	PAFZZ	5305-00-349-0854	97393	59433	SCREW,SHOULDER.....	EA	1
65	25	PAFZZ	5815-00-652-2439	158036	59433	LEVER.....	EA	1
65	26	PAFZZ	5815-00-652-2440	158038	59433	LEVER.....	EA	1
65	27	PAFZZ	5305-00-754-4282	115141	59433	SCREW,SHOULDER.....	EA	1
65	28	PAFZZ	5360-00-664-2146	150507	59433	SPRING,HELICAL,EXTE.....	EA	1
65	29	PAFZZ	5815-00-652-2438	158032	59433	BAIL.....	EA	1
65	30	PAFZZ	5365-00-817-0717	158033	59433	SPACER,RING.....	EA	1
65	31	PAFZZ	5815-00-652-2437	158031	59433	BAIL.....	EA	1
65	32	PAFZZ	5815-00-652-2441	158040	59433	LEVER.....	EA	1
65	33	PAFZZ	5305-00-639-2217	1118	59433	SCREW,SHOULDER.....	EA	1
65	34	PAFZZ	5815-00-652-1594	155960	59433	LATCH.....	EA	1
65	35	PAFZZ	5815-00-525-2219	152839	59433	SPRING,TENSION.....	EA	1
65	36	PAFZZ	5815-00-652-1596	155965	59433	RATCHET.....	EA	1
65	37	XDFZZ		179278	59433	DRUM.....	EA	1
65	38	PAFZZ	5815-00-675-6410	158052	59433	CAM,CONTROL.....	EA	1
65	39	PAFZZ	5310-00-701-2463	155967	59433	WASHER,SPRING TENS I.....	EA	1
65	40	PAFZZ	5305-00-637-9756	156632	59433	SCREW,MACHINE.....	EA	2



SECTION II

TA11-5815-243-34P

(1) ILLUSTRATION		(2)	(3)	(4)	(5)	(6)	(7)	(8)
(a) FIG NO.	(b) ITEM NO.	SMR CODE	NATIONAL STOCK NUMBER	PART NUMBER	F8CM	DESCRIPTION  USABLE ON CODE	U/M	QTY INC IN UNIT
65	41	PAFZZ	5305-00-207-7352	151685	59433	SCREW, MACHINE.....	EA	2
65	42	PAFZZ	5310-00-392-1780	114876	59433	WASHER, FLAT.....	EA	2
65	43	PAFZZ	5949-00-822-8239	158050	59433	CONTACT ASSEMBLY, BL.....	EA	1
65	44	XDFZZ		178726	59433	BRACKET, SPRING.....	EA	1
65	45	XDFZZ		158021	59433	BRACKET, ANGLE.....	EA	1
65	46	PAFZZ	5815-00-034-7492	178725	59433	SPRING.....	EA	1
65	47	PAFZZ	5815-00-085-4176	179279	59433	BRACKET.....	EA	1
65	48	PAFZZ	5815-00-034-7494	178849	59433	CORO ASSEMBLY.....	EA	1
65	49	PAFZZ	5815-00-034-7496	179258	59433	BRACKET.....	EA	1

204/(205 blank)



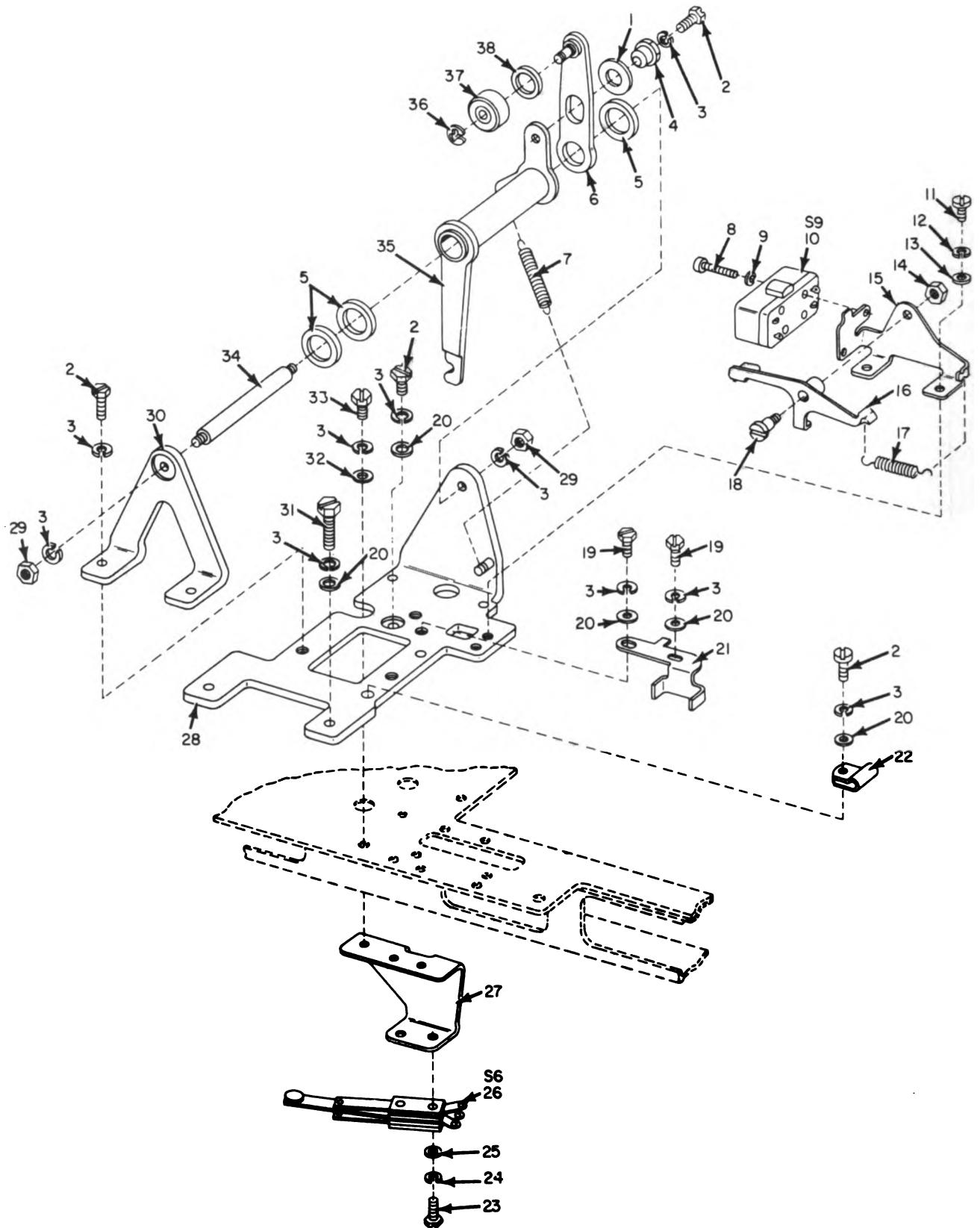

ELOTM078

Figure 66. Keyboard Base, Cam Follower Mechanism.

## SECTION II

TALL-5815-243-34P

(1) ILLUSTRATION		(2)	(3)	(4)	(5)	(6)	(7)	(8)
(a) FIG NO.	(b) ITEM NO.	SMR CODE	NATIONAL STOCK NUMBER	PART NUMBER	F8CM	DESCRIPTION	USABLE ON CODE	QTY INC IN UNIT
66	1	PAFZZ	5310-00-193-9987	71858	59433	WASHER, FLAT.....	EA	1
66	2	PAFZZ	5305-00-208-6432	151631	59433	SCREW, MACHINE.....	EA	5
66	3	PAFZZ	5310-00-194-1007	2191	59433	WASHER, LOCK.....	EA	12
66	4	PAFZZ	5815-00-675-4470	158147	59433	BUSHING, ECCENTRIC, T.....	EA	1
66	5	PAFZZ	5310-00-677-9533	158148	59433	WASHER, FLAT.....	EA	3
66	6	PAFZZ	5815-00-675-4479	158156	59433	LEVER, TELETYPEWRITE.....	EA	1
66	7	PAFZZ	5360-00-448-1425	41385	59433	SPRING, HELICAL, EXTE.....	EA	1
66	8	PAFZZ	5305-00-208-9997	1210	59433	SCREW, MACHINE.....	EA	2
66	9	PAFZZ	5310-00-579-3046	93117	59433	WASHER, LOCK.....	EA	2
66	10	PAFZZ	5815-00-652-2555	158163	59433	SWITCH.....	EA	1
66	11	PAFZZ	5305-00-207-7113	151637	59433	SCREW, MACHINE.....	EA	2
66	12	PAFZZ	5310-00-836-2458	MS122027	96906	LOCKWASHER.....	EA	2
66	13	PAFZZ	5310-00-391-9655	41675	59433	WASHER, FLAT.....	EA	2
66	14	PAFZZ	5310-00-194-8195	3599	59433	NUT, PLAIN, HEXAGON.....	EA	1
66	15	PAFZZ	5815-00-675-4497	158162	59433	BRACKET, TELETYPEWRI.....	EA	1
66	16	PAFZZ	5815-00-675-6388	158164	59433	LEVER, TELETYPEWRITE.....	EA	1
66	17	PAFZZ	5815-00-448-3713	55649	59433	SPRING, EXTENSION.....	EA	1
66	18	XDFZZ		102507	59433	SCREW, SHOULDER.....	EA	1
66	19	PAFZZ	5305-00-208-6430	151630	59433	SCREW, MACHINE.....	EA	2
66	20	PAFZZ	5310-00-193-7591	7002	59433	WASHER, FLAT.....	EA	5
66	21	PAFZZ	5815-00-652-1541	158062	59433	STOP.....	EA	1
66	22	PAFZZ	5340-00-679-8314	121242	59433	CLAMP, LOOP.....	EA	1
66	23	PAFZZ	5305-00-285-8650	151687	59433	SCREW, MACHINE.....	EA	2
66	24	PAFZZ	5310-00-914-6546	130683	59433	WASHER, LOCK.....	EA	2
66	25	XDFZZ		2034	59433	WASHER, FLAT.....	EA	2
66	26	PAFZZ	5815-00-652-1542	158066	59433	SWITCH.....	EA	1
66	27	PAFZZ	5815-00-446-3742	158067	59433	BRACKET.....	EA	1
66	28	XDFZZ	5815-00-675-4496	158160	59433	BRACKET, TELETYPEWRI.....	EA	1
66	29	PAFZZ	5310-00-194-8166	3606	59433	NUT, PLAIN, HEXAGON.....	EA	2
66	30	XDFZZ	5815-00-675-4471	158149	59433	BRACKET TELETYPEWRI.....	EA	1
66	31	PAFZZ	5305-00-639-6399	151442	59433	SCREW, MACHINE.....	EA	2
66	32	PAFZZ	5310-00-285-8091	8330	59433	WASHER, FLAT.....	EA	1
66	33	PAFZZ	5305-00-370-0922	151657	59433	SCREW, MACHINE.....	EA	1
66	34	PAFZZ	5815-00-675-4474	158150	59433	SHAFT, TELETYPEWRITE.....	EA	1
66	35	PAFZZ	5815-00-675-4475	158151	59433	ARM, TELETYPEWRITER.....	EA	1
66	36	PAFZZ	5365-00-816-4239	MS16633-1012	96906	RING.....	EA	1
66	37	PAFZZ	5815-00-652-2554	158158	59433	ROLLER.....	EA	1
66	38	PAFZZ	5310-00-652-1641	158189	59433	WASHER, FLAT.....	EA	1

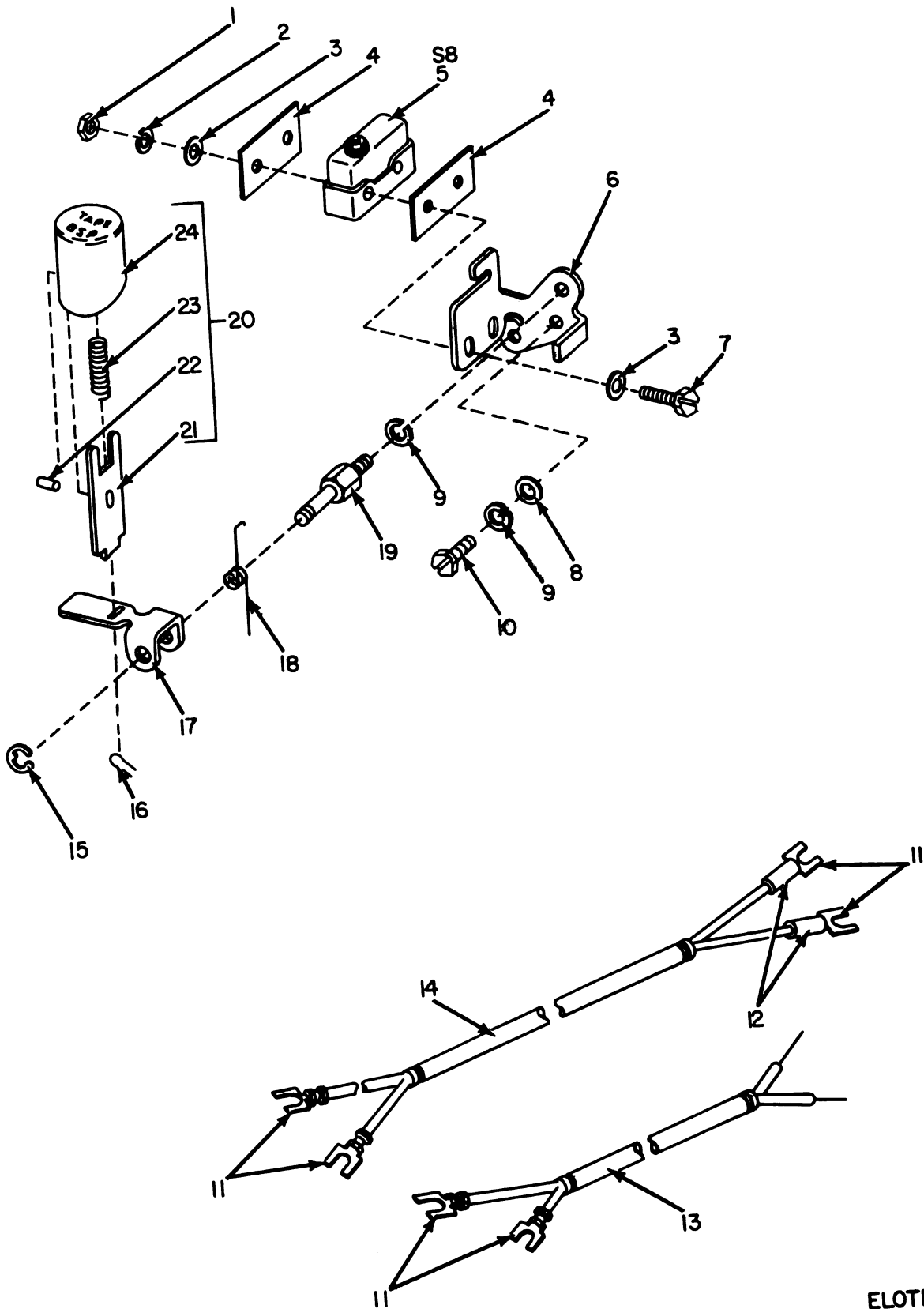
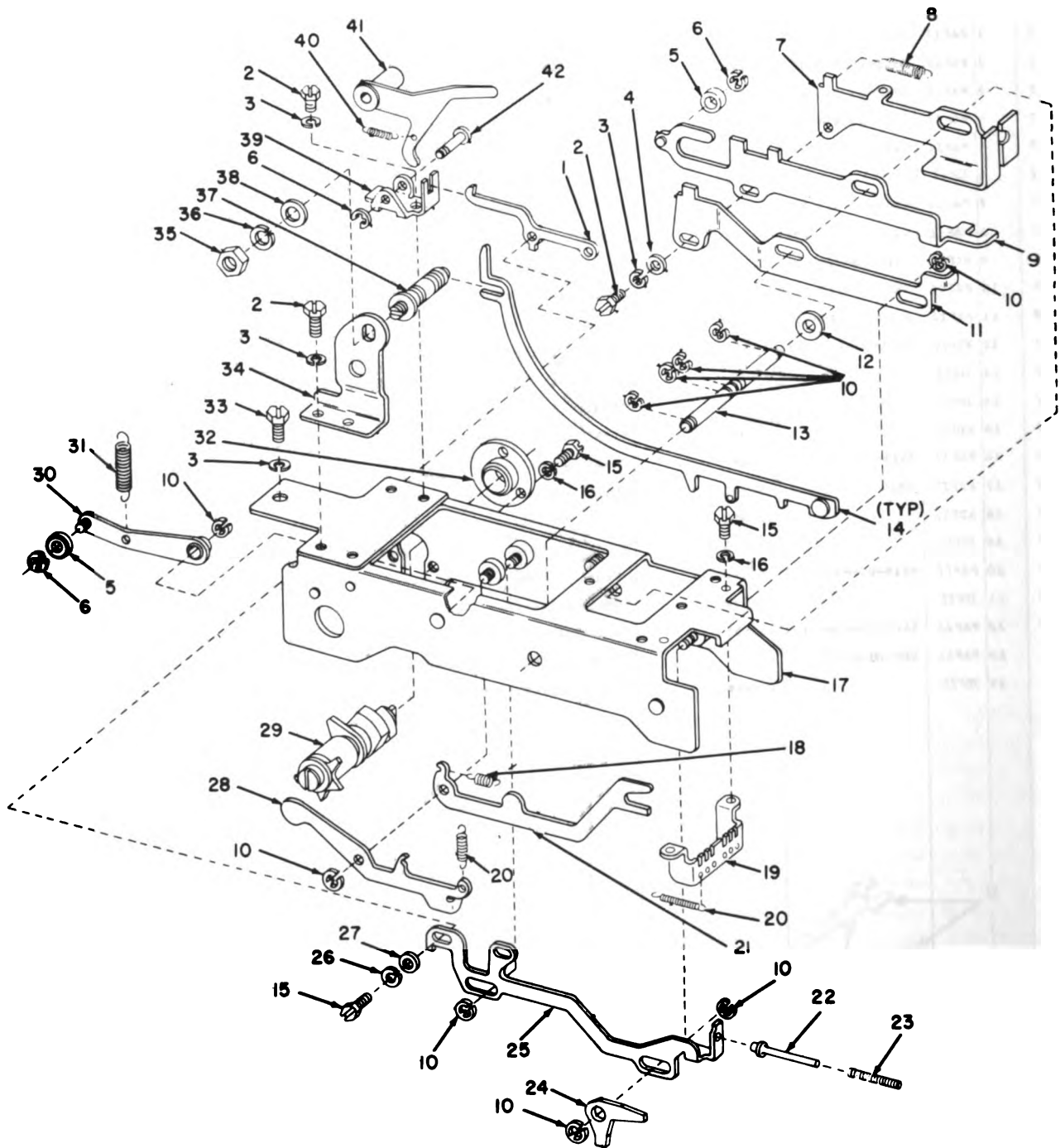

Figure 67. Keyboard Base, Tape Backspace Mechanism.

ELOTM079

(1) ILLUSTRATION		(2)	(3)	(4)	(5)	(6)	(7)	(8)
(a) FIG NO	(b) ITEM NO.	SMR CODE	NATIONAL STOCK NUMBER	PART NUMBER	FBCM	DESCRIPTION	U/M	QTY INC IN UNIT
						USABLE ON CODE		
67	1	PAFZZ	5310-00-369-9147	112627	59433	NUT, PLAIN, HEXAGON.....	EA	2
67	2	PAFZZ	5310-00-379-3046	93117	59433	WASHER, LOCK.....	EA	2
67	3	PAFZZ	5310-00-815-2166	3624	59433	WASHER, FLAT.....	EA	4
67	4	PAFZZ	5970-00-445-6968	155994	59433	INSULATOR.....	EA	2
67	5	PAFZZ	5815-00-452-2473	155954	59433	SWITCH.....	EA	1
67	6	XDFZZ		155957	59433	BRACKET, TELETYPEWRI.....	EA	1
67	7	PAFZZ	5305-00-527-3918	104991	59433	SCREW, MACHINE.....	EA	2
67	8	PAFZZ	5310-00-639-7731	104807	59433	WASHER.....	EA	1
67	9	PAFZZ	5310-00-209-3861	110743	59433	WASHER, LOCK.....	EA	2
67	10	PAFZZ	5305-00-370-0809	151152	59433	SCREW, MACHINE.....	EA	1
67	11	PAFZZ	5940-00-199-9594	151626	59433	TERMINAL, LUG.....	EA	6
67	12	XDFZZ	5815-00-325-1873	155750	59433	SLEEVE.....	EA	2
67	13	XDFZZ		55992	54331	CABLE ASSEMBLY.....	EA	1
67	14	XDFZZ		159343	59433	CABLE.....	EA	1
67	15	XDFZZ		119648	59433	RING, RETAINING.....	EA	1
67	16	PAFZZ	5315-00-836-2933	76964	59433	PIN, CUTTER.....	EA	1
67	17	PAFZZ	5815-00-979-9180	179491	59433	WAIL.....	EA	1
67	18	XDFZZ		155951	59433	SPRING.....	EA	1
67	19	XDFZZ		155953	59433	STUD.....	EA	1
67	20	PAFFF	5815-00-452-1551	155991	59433	BUTTON.....	EA	1
67	21	XDFZZ		155958	59433	KEYLEVER.....	EA	1
67	22	PAFZZ	5315-00-806-4184	155952	59433	PIN.....	EA	1
67	23	PAFZZ	5360-00-677-7751	125247	59433	SPRING, HELICAL, COMP.....	EA	1
67	24	XDFZZ		155959	59433	KEYTOP, TELETYPEWRI.....	EA	1



ELOTMO80

Figure 68. Keyboard Base, Code Bar Extension Mechanism.

(1) ILLUSTRATION		(2)	(3)	(4)	(5)	(6)	(7)	(8)
(a) FIG NO.	(b) ITEM NO.	SMR CODE	NATIONAL STOCK NUMBER	PART NUMBER	FSCM	DESCRIPTION	U/M	QTY INC IN UNIT
						USABLE ON CODE		
68	1	PAFZZ	5815-00-652-2590	158136	59433	LATCH.....	EA	1
68	2	PAFZZ	5305-00-208-6430	151630	59433	SCREW,MACHINE.....	EA	5
68	3	PAFZZ	5310-00-194-1007	2191	59433	WASHER,LOCK.....	EA	6
68	4	PAFZZ	5310-00-193-7591	7002	59433	WASHER,FLAT.....	EA	1
68	5	PAFZZ	5815-00-701-0521	158121	59433	ROLLER,TELETYPEWRIT.....	EA	2
68	6	PAFZZ	5365-00-816-4239	MS16633-1012	96906	RING.....	EA	3
68	7	PAFZZ	5815-00-652-2553	158145	59433	EXTENSION.....	EA	1
68	8	PAFZZ	5360-00-526-3847	80581	59433	SPRING,HELICAL,EXTE.....	EA	1
68	9	PAFZZ	5815-00-652-2552	158144	59433	SLIDE.....	EA	1
68	10	PAFZZ	5365-00-598-1231	119651	59433	RING,RETAINING.....	EA	10
68	11	PAFZZ	5815-00-652-2434	158011	54933	LEVER.....	EA	1
68	12	PAFZZ	5365-00-194-0679	73008	59433	SHIM.....	EA	1
68	13	PAFZZ	5315-00-706-1727	158123	59433	PIN,GROOVED,HEADLES.....	EA	1
68	14	PAFZZ	5815-00-652-2551	158137	59433	EXTENSION.....	EA	5
68	15	PAFZZ	5305-00-754-3082	1095	59433	SCREW,MACHINE.....	EA	7
68	16	PAFZZ	5310-00-836-2458	MS122017	96906	LOCKWASHER.....	EA	5
68	17	XDFZZ	5815-00-701-0511	158113	59433	FRAME,TELETYPEWRITE.....	EA	1
68	18	PAFZZ	5360-00-526-1650	7603	59433	SPRING,HELICAL,EXTE.....	EA	1
68	19	PAFZZ	5815-00-701-1643	158120	59433	BRACKET,TELETYPEWRI.....	EA	1
68	20	PAFZZ	5815-00-784-0187	163699	59433	SPRING.....	EA	9
68	21	PAFZZ	5815-00-652-2547	158116	59433	LEVER.....	EA	1
68	22	PAFZZ	5815-00-652-1540	158061	59433	PIN.....	EA	1
68	23	PAFZZ	5815-00-652-1539	158060	59433	SPRING.....	EA	1
68	24	PAFZZ	5815-00-675-4411	158139	59433	BELL CRANK.....	EA	1
68	25	PAFZZ	5815-00-652-2549	158135	59433	LINK.....	EA	1
68	26	PAFZZ	5310-00-209-3861	110743	59433	WASHER,LOCK.....	EA	1
68	27	PAFZZ	5310-00-286-8873	42823	59433	WASHER,FLAT.....	EA	1
68	28	PAFZZ	5815-00-652-2548	158117	59433	FOLLOWER.....	EA	1
68	29	PAFZZ	5815-00-652-2546	158114	59433	CAM.....	EA	1
68	30	PAFZZ	5815-00-675-4413	158141	59433	LEVER,TELETYPEWRITE.....	EA	1
68	31	PAFZZ	5360-00-351-7785	125241	59433	SPRING,HELICAL,EXTE.....	EA	1
68	32	PAFZZ	3120-00-701-0508	158115	59433	BUSHING,SLEEVE.....	EA	1
68	33	PAFZZ	5305-00-208-6432	151631	59433	SCREW,MACHINE.....	EA	1
68	34	PAFZZ	5815-00-701-1644	158119	59433	BRACKET,TELETYPEWRI.....	EA	1
68	35	PAFZZ	5310-00-208-8718	74807	59433	NUT,PLAIN,HEXAGON.....	EA	1
68	36	PAFZZ	5310-00-045-3296	45815	59433	WASHER,LOCK.....	EA	1
68	37	PAFZZ	5815-00-701-1645	158118	59433	GUIDE,TELETYPEWRITE.....	EA	1
68	38	PAFZZ	5310-00-677-4878	117541	59433	WASHER,FLAT.....	EA	1
68	39	PAFZZ	5815-00-701-0520	158122	59433	BRACKET,TELETYPEWRI.....	EA	1
68	40	PAFZZ	5360-00-664-2142	90573	59433	SPRING,HELICAL,EXTE.....	EA	1



SECTION II

TAL1-5815-263-349

(1) ILLUSTRATION		(2)	(3)	(4)	(5)	(6)	(7)	(8)
(a) FIG NO.	(b) ITEM NO.	SMR CODE	NATIONAL STOCK NUMBER	PART NUMBER	FBOC	DESCRIPTION  USABLE ON CODE	U/M	QTY INC IN UNIT
68	41	PAFZZ	5815-00-706-0637	159897	59433	ARM, TELETYPEWRITER.....	EA	1
68	42	PAFZZ	5815-00-784-0808	159899	59433	PIN.....	EA	1

212 / (213 blank)



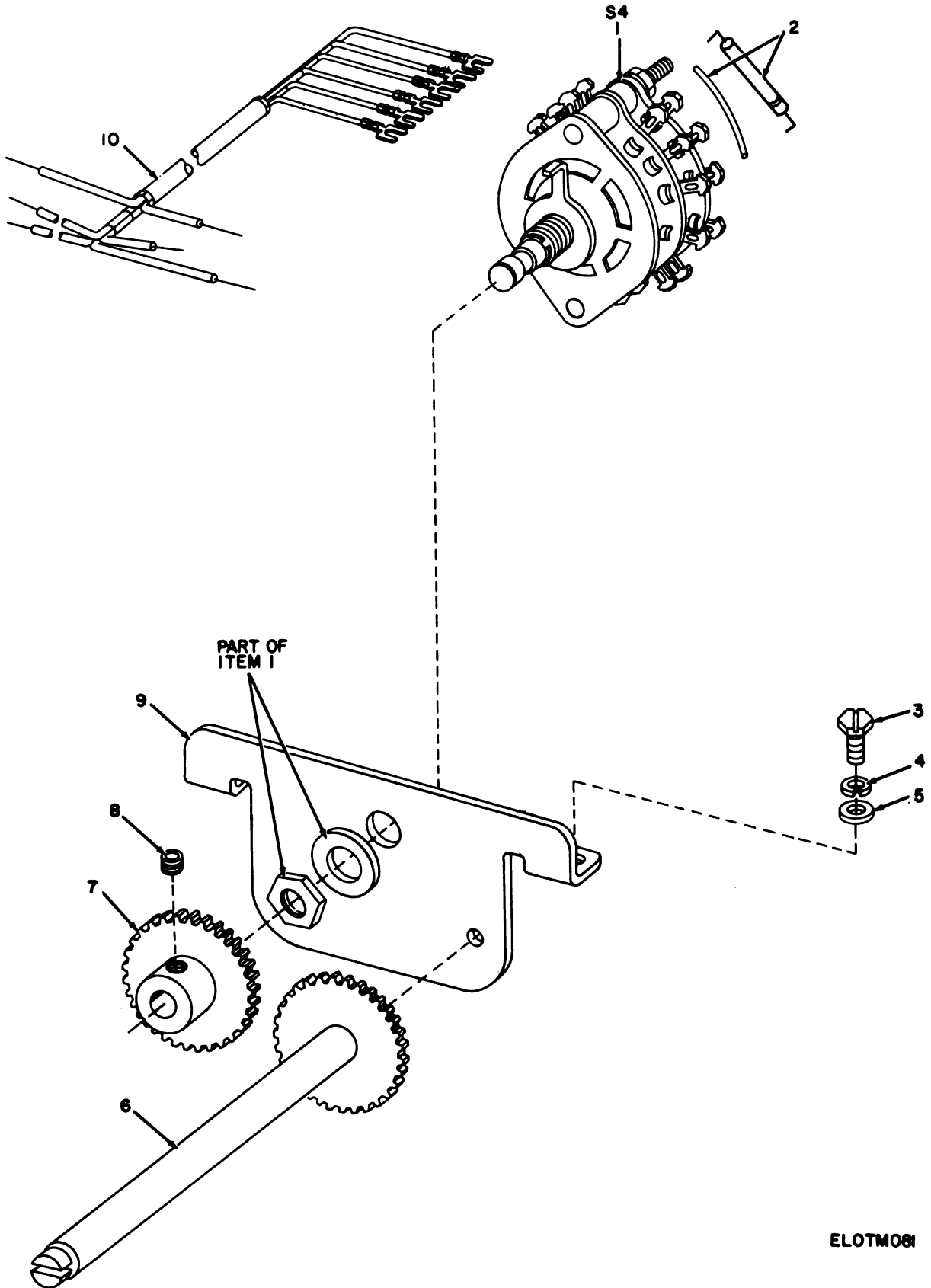

ELOTMO8

Figure 69. Keyboard Base, Keyboard Control Switch Mechanism.

SECTION II

TMA1-5815-243-34P

(1) ILLUSTRATION		(2) SMR CODE	(3) NATIONAL STOCK NUMBER	(4) PART NUMBER	(5) FSCM	(6) DESCRIPTION  USABLE ON CODE	(7) U/M	(8) QTY INC IN UNIT
(a) FIG NO.	(b) ITEM NO.							
69	1	PAFZZ	5815-00-652-2599	158219	59433	SWITCH.....	EA	1
69	2	XDFZZ		AM-39522	59433	WIRE, STRAPPING.....ACB, ACC, ACD	EA	1
69	2	XDFZZ		162520	59433	SEMICONDUCTOR DEVIC.....SH5, SH6, SH7	EA	1
69	3	PAFZZ	5305-00-208-6432	151631	59433	SCREW, MACHINE.....	EA	2
69	4	PAFZZ	5310-00-194-1007	2191	59433	WASHER, LOCK.....	EA	2
69	5	PAFZZ	5310-00-193-7591	7002	59433	WASHER, FLAT.....	EA	2
69	6	PAFZZ	5815-00-652-2598	158210	59433	SHAFT.....	EA	1
69	7	PAFZZ	5815-00-652-1642	158208	59433	GEAR.....	EA	1
69	8	PAFZZ	5305-00-638-0399	158207	59433	SET SCREW.....	EA	1
69	9	XDFZZ		164107	59433	BRACKET.....	EA	1
69	10	PAFZZ	5815-00-325-1970	158224	59433	CABLE.....	EA	1

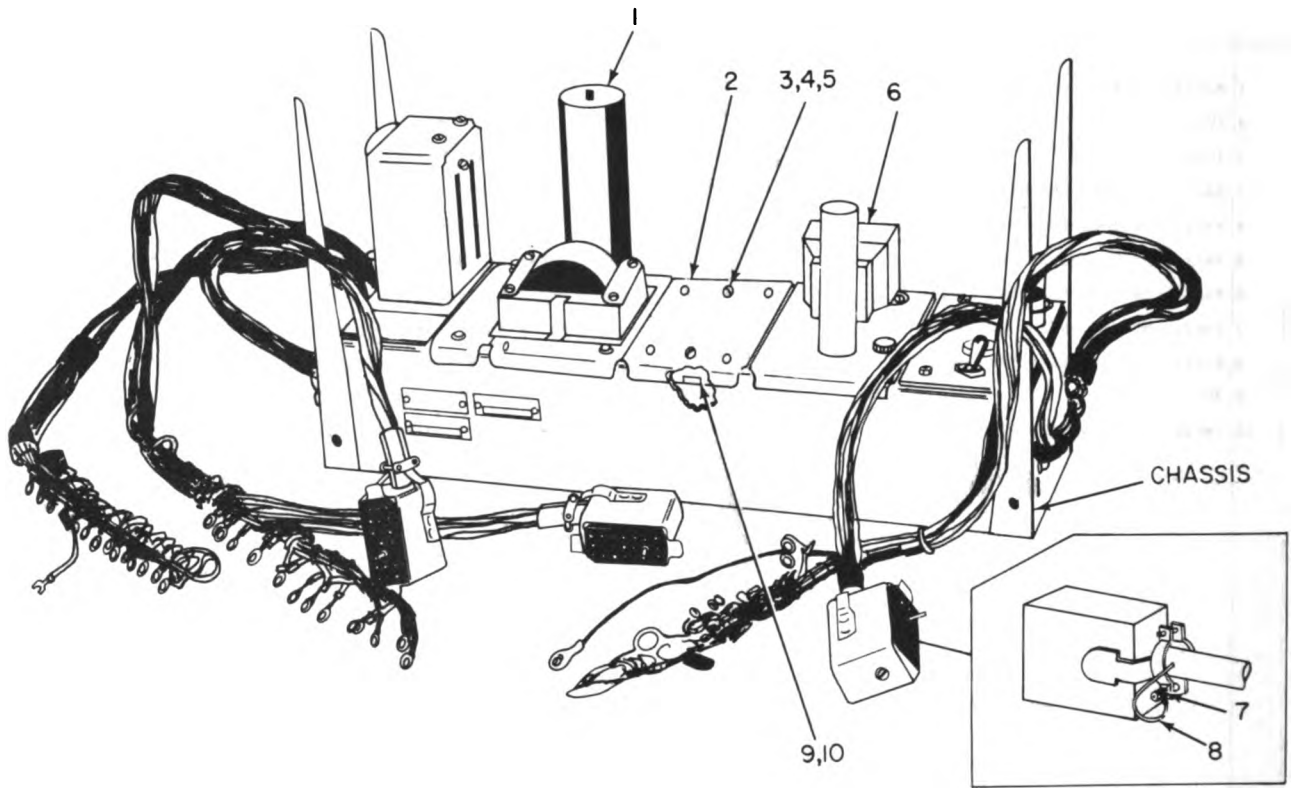

LOW LEVEL

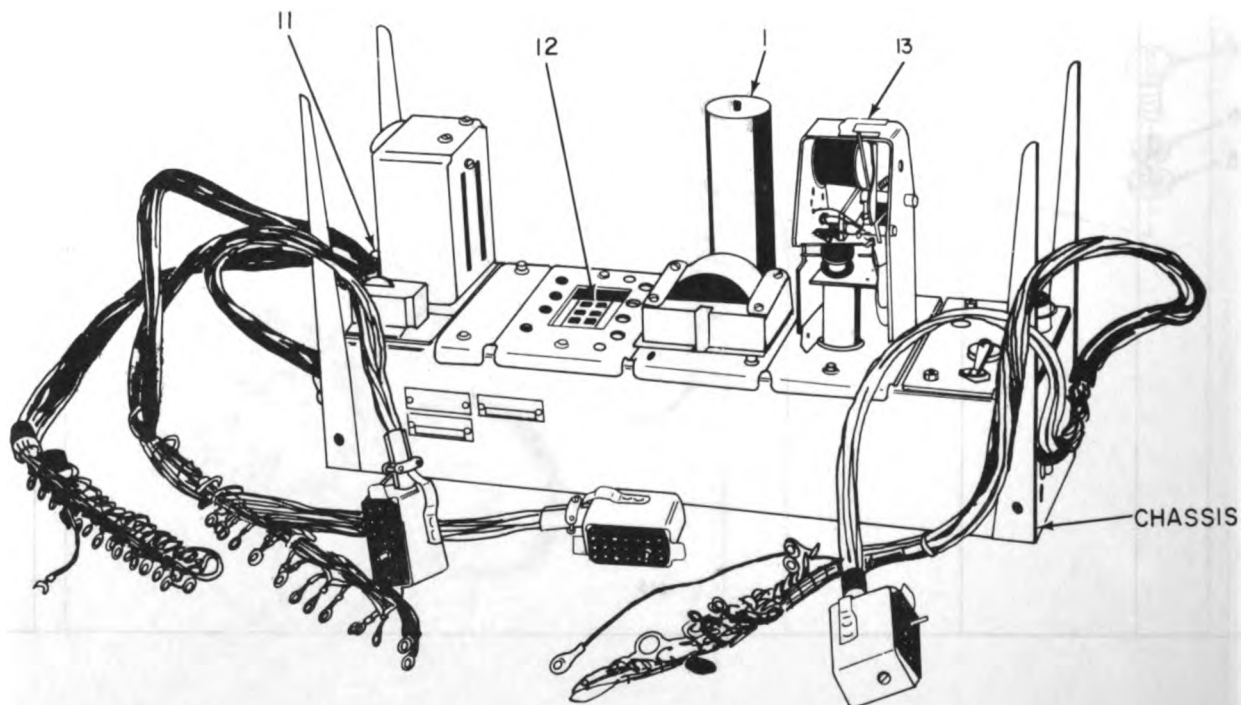

STANDARD

ELOTM082

Figure 70. Main Electrical Service Unit.

(1) ILLUSTRATION		(2)	(3)	(4)	(5)	(6)	(7)	(8)
(a) FIG NO.	(b) ITEM NO.	SMR CODE	NATIONAL STOCK NUMBER	PART NUMBER	FROM	DESCRIPTION  USABLE ON CODE	U/M	QTY INC IN UNIT
<b>GROUP 05 MAIN ELECTRICAL SERVICE UNIT</b>								
70	1	XDFFD		162356	59433	RECTIFIER ASSEM SELECT .....	EA	1
70	1	XDFFD	5815-00-709-1976	162361	59433	RECTIFIER AND CABLE.....	EA	1
70	2	XDFZZ	5815-00-370-0594	151441	59433	PLATE.....SH5,SH6,SH7	EA	1
70	3	PAFZZ	5305-00-208-6403	150040	59433	SCREW,MACHINE.....SH5,SH6,SH7	EA	2
70	4	PAFZZ	5310-00-194-1007	2191	59433	WASHER, LOCK.....SH5,SH6,SH7	EA	2
70	5	PAFZZ	5310-00-193-7591	7002	59433	WASHER, FLAT.....SH5,SH6,SH7	EA	2
70	6	XDFFD		305143	59433	RECTIFIER ASSEM.....SH5,SH6,SH7	EA	1
70	7	XDFZZ		92260	59433	WASHER, LOCK.....SH5,SH6,SH7	EA	1
70	8	PAFZZ	5340-00-108-1103	135563	59433	STRAP.....SH5,SH6,SH7	EA	1
70	9	PAFZZ	5815-00-370-0188	151427	59433	PLATE, CLAMP.....SH5,SH6,SH7	EA	2
70	10	PAFZZ	5310-00-515-8523	90789	59433	WASHER, FLAT.....SH5,SH6,SH7	EA	2
70	11	XDFFD	5815-00-325-1986	158293	59433	KEY.....ACB,ACC,ACD	EA	1
70	12	XDFFD		159326	59433	MOUNTING.....ACB,ACC,ACD	EA	1
70	13	XDFFD	5815-00-325-1766	158251	59433	CONTROL.....ACB,ACC,ACD	EA	1

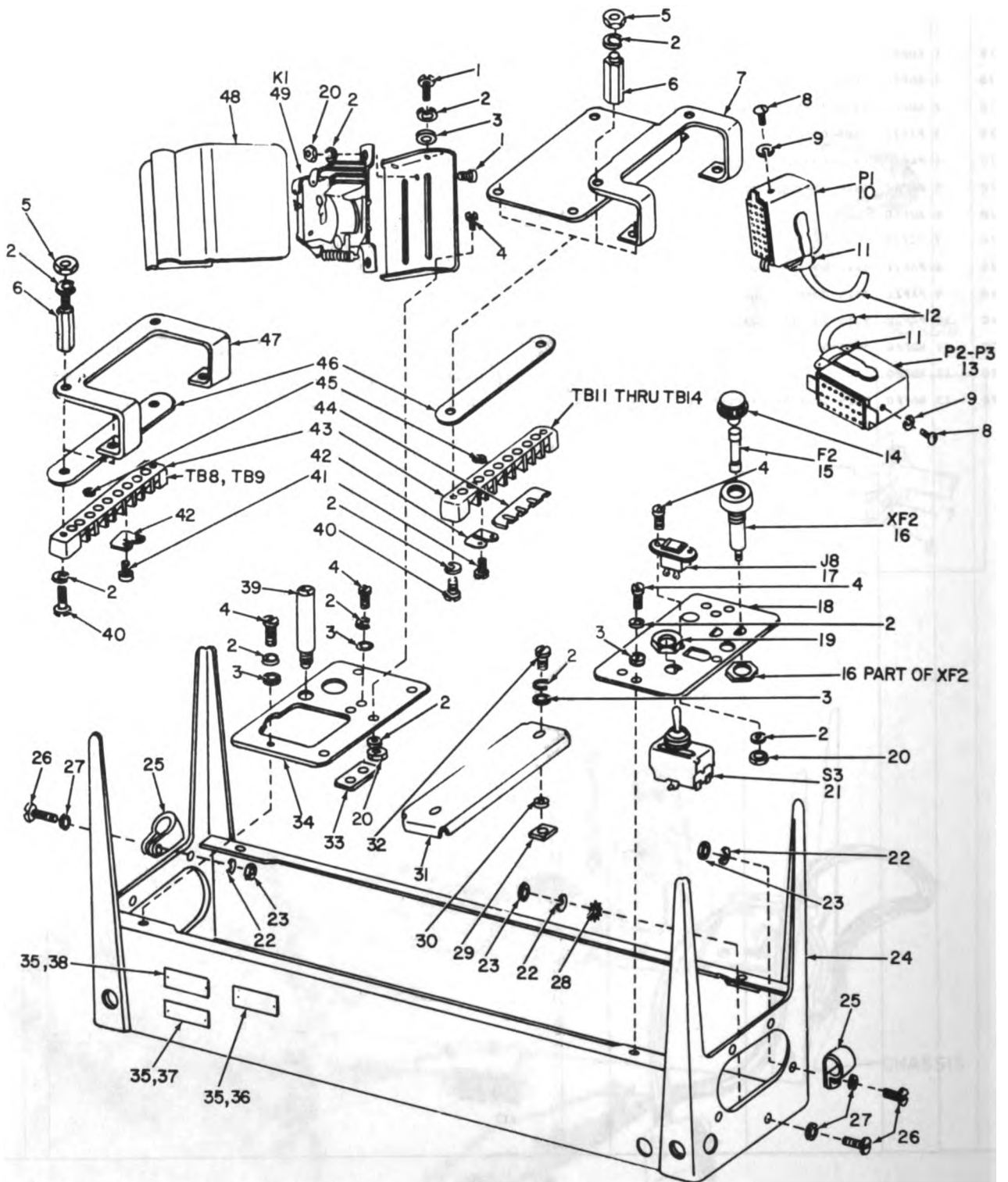

ELOTMO83

Figure 71. Main Electrical Service Unit, Chassis Assembly.

## SECTION II

TALL-5815-263-34P

(1) ILLUSTRATION		(2)	(3)	(4)	(5)	(6)	(7)	(8)
(a) FIG NO.	(b) ITEM NO.	SMR CODE	NATIONAL STOCK NUMBER	PART NUMBER	F8CM	DESCRIPTION	U/M	QTY INC IN UNIT
						USABLE ON CODE		
71	1	PAFZZ	5305-00-370-0922	151657	59433	SCREW, MACHINE.....	EA	4
71	2	PAFZZ	5310-00-194-1007	2191	59433	WASHER, LOCK.....	EA	30
71	3	PAFZZ	5310-00-193-7591	7002	59433	WASHER, FLAT.....	EA	8
71	4	PAFZZ	5305-00-208-6433	151346	59433	SCREW, MACHINE.....	EA	10
71	5	PAFZZ	5310-00-208-8716	3598	59433	NUT, PLAIN, HEXAGON.....	EA	4
71	6	PAFZZ	5815-00-370-2006	152761	59433	STUD, THREADED.....	EA	4
71	7	XDFZZ		150292	59433	BRACKET.....	EA	1
71	8	PAFZZ	5815-00-325-1884	155859	59433	SCREW.....	EA	3
71	9	XDFZZ		155861	59433	LOCKWASHER.....	EA	3
71	10	PAFZZ	5815-00-652-2521	150259	59433	CONNECTOR.....	EA	1
71	11	PAFZZ	5815-00-325-1885	155860	59433	SCREW.....	EA	6
71	12	XDFZZ		162896	59433	CABLE ASSEMBLY.....	EA	1
71	13	PAFZZ	5935-00-201-3307	152466	59433	CONNECTOR, PLUG, ELEC.....	EA	2
71	14	PADZZ	9999-00-244-5150	HKP1	71400	CAP, ELECTRICAL.....	EA	1
71	15	PAQZZ	9920-00-519-8715	161136	59433	FUSE, CARTRIDGE.....	EA	1
71	16	PAFZZ	5920-00-391-6232	116783	59433	FUSEHOLDER.....	EA	1
71	17	PAFZZ	5935-00-173-7285	151422	59433	CONNECTOR, RECEPTAC.....	EA	1
71	18	XDFZZ		150272	59433	PLATE, TELETYPEWRITE.....	EA	1
71	19	PAFZZ	5310-00-448-4144	91683	59433	NUT, PLAIN, HEXAGON.....	EA	1
71	20	PAFZZ	5310-00-194-8166	3606	59433	NUT, PLAIN, HEXAGON.....	EA	6
71	21	PAFZZ	5930-00-606-5351	155023	59433	SWITCH.....	EA	1
71	22	PAFZZ	5310-00-209-0810	3646	59433	WASHER, LOCK.....	EA	3
71	23	PAFZZ	5310-00-298-7452	49514	59433	NUT, PLAIN, HEXAGON.....	EA	3
71	24	PAFZZ	5815-00-325-1980	158278	59433	CONTAINER.....	EA	1
71	25	PAFZZ	5815-00-679-8315	121267	59433	CABLE CLAMP.....	EA	3
71	26	PAFZZ	5305-00-286-3998	1157	59433	SCREW, MACHINE.....	EA	3
71	27	PAFZZ	5310-00-205-8261	44048	59433	WASHER, FLAT.....	EA	3
71	28	PAFZZ	5310-00-596-7693	92527	59433	WASHER, LOCK.....	EA	1
71	29	PAFZZ	5815-00-370-0188	151427	59433	PLATE, CLAMP.....	EA	2
71	30	PAFZZ	5310-00-515-8523	90789	59433	WASHER, FLAT.....	EA	2
71	31	PAFZZ	5815-00-325-1981	158279	59433	PLATE.....	EA	1
71	32	PAFZZ	5305-00-208-6403	1179	59433	SCREW, MACHINE.....	EA	2
71	33	PAFZZ	5310-00-706-6901	150216	59433	NUT, PLAIN, RECTANGUL.....	EA	1
71	34	XDFZZ		150280	59433	PLATE.....	EA	1
71	35	PAFZZ	5305-00-525-8844	151616	59433	SCREW, SELFTAP.....	EA	4
71	36	PAFZZ	9905-00-392-1151	150949	59433	PLATE, IDENTIFICATIO.....	EA	1
71	37	PAFZZ	9905-00-525-0843	150950	59433	PLATE, IDENTIFICATIO.....	EA	1
71	38	PAFZZ	5815-00-392-2408	150948A	59433	PLATE.....	EA	1
71	39	PAFZZ	5305-00-550-3207	151437	59433	SCREW, MACHINE.....	EA	2
71	40	PAFZZ	5305-00-208-6403	150040	59433	SCREW, MACHINE.....	EA	12



(1) ILLUSTRATION		(2)	(3)	(4)	(5)	(6)	(7)	(8)
(a) FIG NO.	(b) ITEM NO.	SMR CODE	NATIONAL STOCK NUMBER	PART NUMBER	FROM	DESCRIPTION  USABLE ON CODE	U/M	QTY INC IN UNIT
71	41	PAFZZ	5305-00-630-4524	111017	59433	SCREW, MACHINE.....	EA	36
71	42	PAFZZ	5815-00-607-3871	151827	59433	STRAP.....	EA	9
71	43	PAFZZ	5940-00-705-5015	151411	59433	TERMINAL BOARD.....	EA	6
71	44	XDFZZ		153467	59433	INSULATOR.....	EA	1
71	45	PAFZZ	5310-00-637-0122	151416	59433	NUT, PLAIN, HEXAGON.....	EA	36
71	46	PAFZZ	9905-00-531-1823	151412	59433	PLATE, DESIGNATION.....	EA	6
71	47	XDFZZ		153456	59433	BRACKET, TELETYPEWRI.....	EA	1
71	48	PAFZZ	5815-00-775-6498	158291	59433	COVER, RELAYLINE SMU.....	EA	1
71	49	PAFZZ	5945-00-549-7446	151808	59433	RELAY, ARMATURE.....	EA	1
						220/(221 blank)		



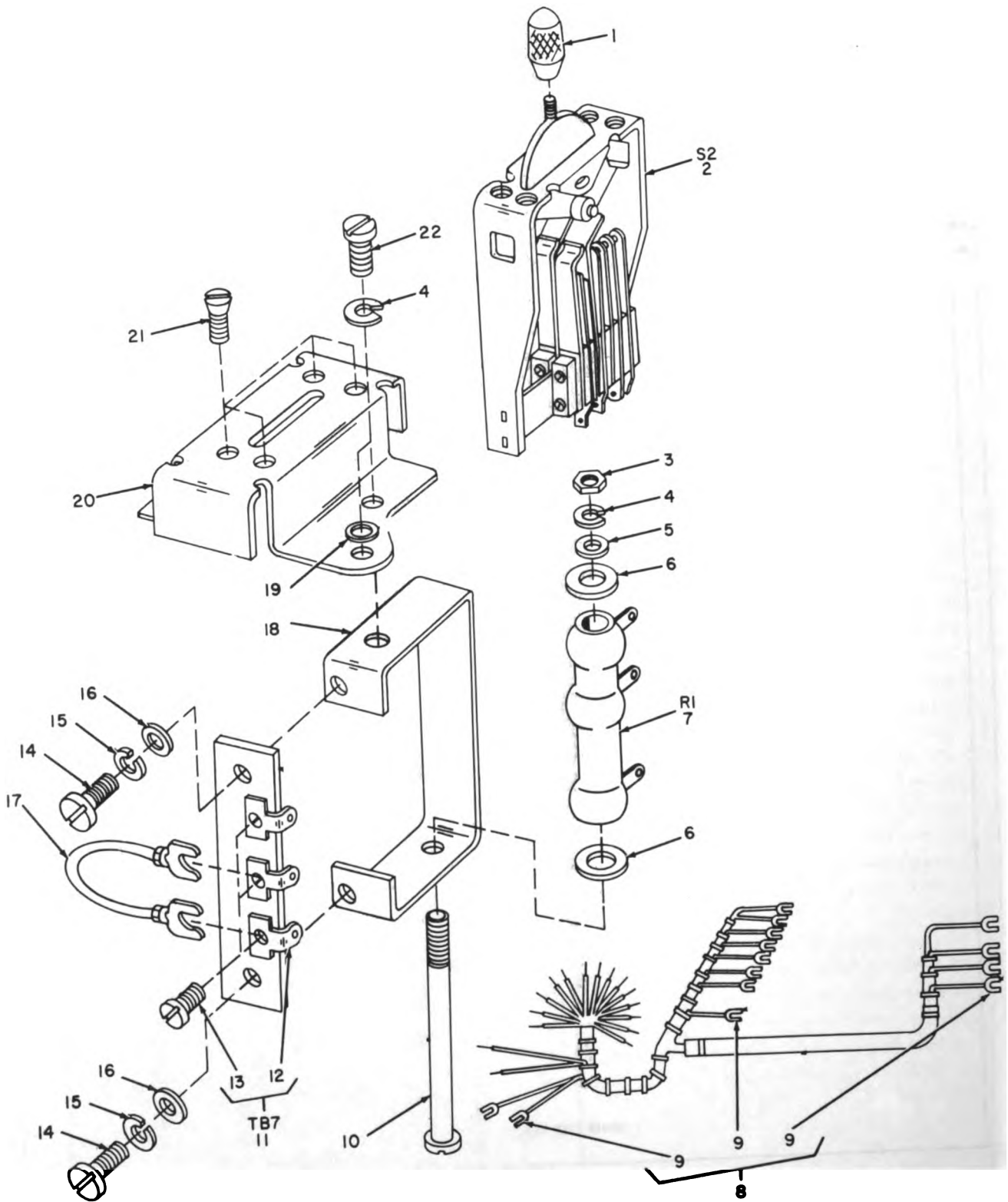

ELOTM084

Figure 72. Main Electrical Service Unit, Line Test Switch.

SECTION II

TN11-5815-263-34P

(1) ILLUSTRATION		(2)	(3)	(4)	(5)	(6)	(7)	(8)
(a) FIG NO.	(b) ITEM NO.	SMR CODE	NATIONAL STOCK NUMBER	PART NUMBER	FSCM	DESCRIPTION  USABLE ON CODE	U/M	QTY INC IN UNIT
72	1	PAFZZ	5355-00-552-8943	8262	59433	KNOB.....ACB, ACC, ACD	EA	1
72	2	PAFZZ	5815-00-652-1638	158294	59433	KEY.....ACB, ACC, ACD	EA	1
72	3	PAFZZ	5310-00-208-8716	3598	59433	NUT, PLAIN, HEXAGON.....ACB, ACC, ACC	EA	1
72	4	PAFZZ	5310-00-194-1007	2191	59433	WASHER, LOCK.....ACB, ACC, ACC	EA	3
72	5	XDFZZ		3438	59433	WASHER.....ACB, ACC, ACC	EA	1
72	6	PAFZZ	5310-00-188-2086	75750	59433	WASHER, FLAT.....ACB, ACC, ACD	EA	2
72	7	PAFZZ	5905-00-752-6485	153481	59433	RESISTOR, FIXED.....ACB, ACC, ACC	EA	1
72	8	PAFFF	5815-00-325-1977	158266	59433	CABLE.....ACB, ACC, ACD	EA	1
72	9	PAFZZ	5940-00-199-9594	151626	59433	TERMINAL, LUG.....ACB, ACC, ACD	EA	14
72	10	PAFZZ	5305-00-530-9577	77902	59433	SCREW, MACHINE.....ACB, ACC, ACC	EA	1
72	11	PAFFF	5940-00-810-2467	153451	59433	TERMINAL BOARD.....ACB, ACC, ACD	EA	1
72	12	XDFZZ		153452	59433	TERMINAL, LUG.....ACB, ACC, ACC	EA	3
72	13	PAFZZ	5305-00-448-3579	1028	59433	SCREW, MACHINE.....ACB, ACC, ACD	EA	3
72	14	PAFZZ	5305-00-207-7113	151637	59433	SCREW, MACHINE.....ACB, ACC, ACD	EA	2
72	15	PAFZZ	5310-00-209-3861	110743	59433	WASHER, LOCK.....ACB, ACC, ACC	EA	2
72	16	PAFZZ	5310-00-392-2045	125011	59433	WASHER, FLAT.....ACB, ACC, ACD	EA	2
72	17	PAFZZ	5815-00-091-9597	151819	59433	ASSEMBLY, LEAD, ELECT.....ACB, ACC, ACD	EA	1
72	18	XDFZZ		158295	59433	BRACKET.....ACB, ACC, ACC	EA	1
72	19	PAFZZ	5310-00-193-7591	7002	59433	WASHER, FLAT.....ACB, ACC, ACD	EA	1
72	20	XDFZZ		158296	59433	BRACKET.....ACB, ACC, ACC	EA	1
72	21	PAFZZ	5305-00-754-4254	139777	59433	SCREW, MACHINE.....ACB, ACC, ACD	EA	4
72	22	PAFZZ	5305-80-370-0922	151657	59433	SCREW, MACHINE.....ACB, ACC, ACD	EA	2

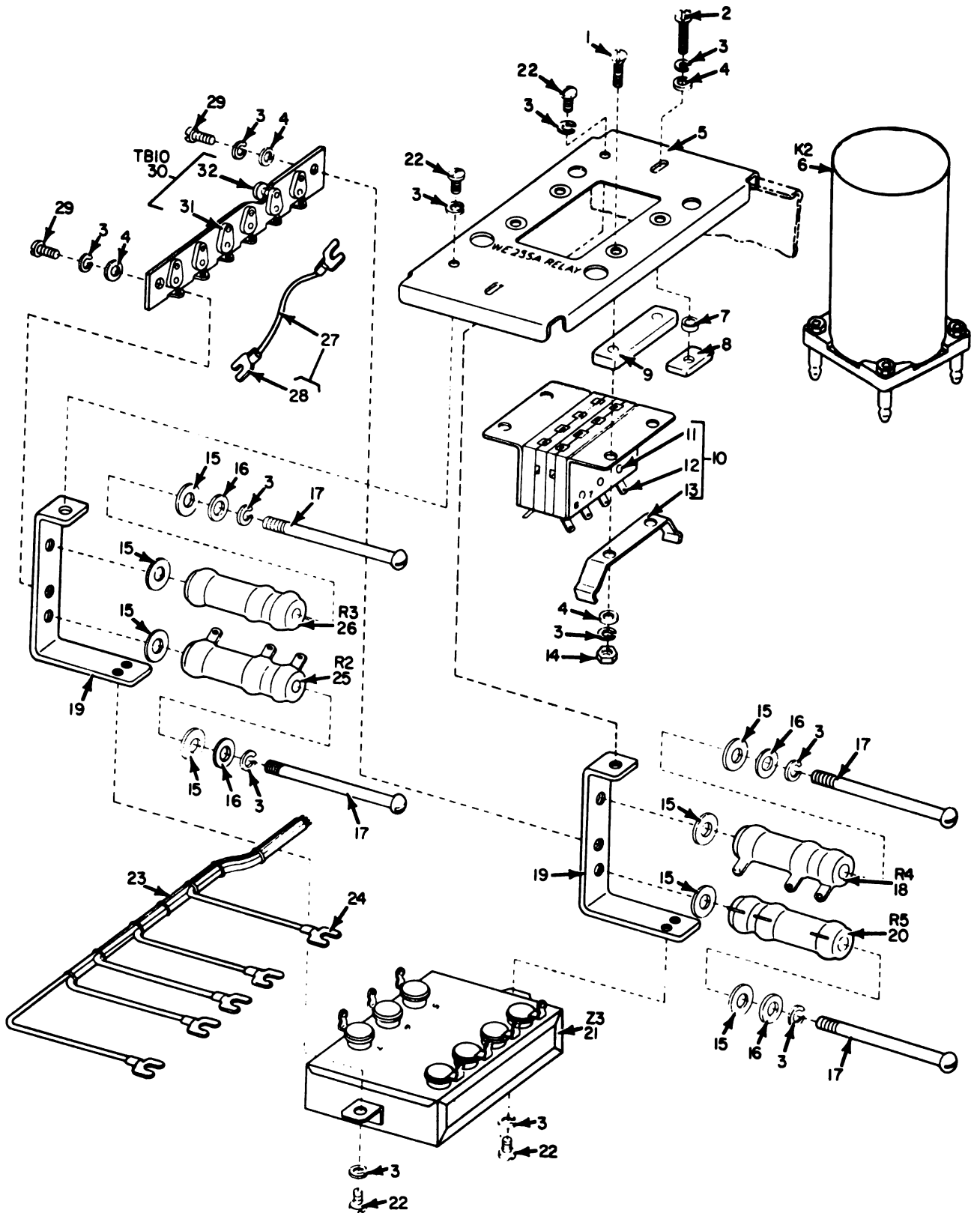

ELOTMO85

Figure 73. Main Electrical Service Unit, Line Relay Mounting Assembly.

## SECTION II

TALL-5815-243-34P

(1) ILLUSTRATION		(2)	(3)	(4)	(5)	(6)	(7)	(8)
(a) FIG NO.	(b) ITEM NO.	SMR CODE	NATIONAL STOCK NUMBER	PART NUMBER	FCOM	DESCRIPTION	USABLE ON CODE	QTY INC IN UNIT
73	1	PAFZZ	5305-00-285-5576	1248	59433	SCREW,MACHINE.....ACB,ACC,ACD	EA	4
73	2	PAFZZ	5305-00-200-6403	1179	59433	SCREW,MACHINE.....ACB,ACC,ACB	EA	2
73	3	PAFZZ	5310-00-194-1007	2191	59433	WASHER,LOCK.....ACB,ACC,ACD	EA	16
73	4	PAFZZ	5310-00-193-7591	7002	59433	WASHER,PLAT.....ACB,ACC,ACB	EA	8
73	5	XDFZZ		460385	59433	PLATE.....ACB,ACC,ACD	EA	1
73	6	PAOFF	5945-00-255-1131	255A	70408	COIL,TELEPHONE BETA.....ACB,ACC,ACD	EA	1
73	7	PAFZZ	5310-00-515-8523	90789	59433	WASHER,FLAT.....ACB,ACC,ACD	EA	2
73	8	PAFZZ	5815-00-370-0188	151427	59433	PLATE,CLAMP.....ACB,ACC,ACD	EA	2
73	9	PAFZZ	5815-00-320-8246	152124	59433	SPACER.....ACB,ACC,ACD	EA	2
73	10	PAFFF	5815-00-412-9534	6427	59433	CONNECTOR,RECEPTACL.....ACB,ACC,ACC	EA	1
73	11	XDFZZ		138191	59433	SCREW.....ACB,ACC,ACD	EA	8
73	12	PAFZZ	5930-00-392-0810	49548	59433	CONTACT,SWITCH.....ACB,ACC,ACD	EA	8
73	13	PAFZZ	5360-00-448-4044	82516	59433	SPRING,FLAT.....ACB,ACC,ACD	EA	2
73	14	PAFZZ	5310-00-208-8716	3598	59433	NUT,PLAIN,HEXAGON.....ACB,ACC,ACL	EA	4
73	15	PAFZZ	5310-00-188-2086	75750	59433	WASHER,PLAT.....ACB,ACC,ACL	EA	8
73	16	PAFZZ	5310-00-194-1476	125015	59433	WASHER,FLAT.....ACB,ACC,ACD	EA	4
73	17	PAFZZ	5305-00-530-9577	77902	59433	SCREW,MACHINE.....ACB,ACC,ACC	EA	4
73	18	PAFZZ	5905-00-195-2226	74821	59433	RESISTOR,FIXED,WIRE.....ACB,ACC,ACD	EA	1
73	19	XDFZZ		152110	59433	BRACKET.....ACB,ACC,ACC	EA	2
73	20	PAFZZ	5905-00-186-2254	74614	59433	RESISTOR,FIXED,WIRE.....ACB,ACC,ACL	EA	1
73	21	PAFZZ	5915-00-501-3479	152109	59433	FILTER,RADIO FREQUE.....ACB,ACC,ACD	EA	1
73	22	PAFZZ	5305-00-378-0922	4543	59433	SCREW,MACHINE.....ACB,ACC,ACB	EA	4
73	23	XDFZZ		158267	59433	CABLE ASSEMBLY.....ACB,ACC,ACD	EA	1
73	24	PAFZZ	5940-00-199-9594	151626	59433	TERMINAL,LUG.....ACB,ACC,ACD	EA	7
73	25	PAFZZ	5815-00-652-2495	153480	59433	RESISTOR.....ACB,ACC,ACD	EA	1
73	26	PAFZZ	3905-00-752-6685	153481	59433	RESISTOR,FIXED.....ACB,ACC,ACD	EA	1
73	27	PAFFF	5815-00-091-9597	151819	59433	ASSEMBLY,LEAD,ELECT.....ACB,ACC,ACB	EA	1
73	28	PAFZZ	5940-00-199-9594	151626	59433	TERMINAL,LUG.....ACB,ACC,ACD	EA	2
73	29	PAFZZ	5305-00-207-8240	1038	59433	SCREW,MACHINE.....ACB,ACC,ACB	EA	2
73	30	PAFFF	5940-00-755-4268	153464	59433	TERMINAL BOARD.....ACB,ACC,ACD	EA	1
73	31	XDFZZ		153452	59433	TERMINAL,LUG.....ACB,ACC,ALD	EA	6
73	32	PAFZZ	5305-00-448-3579	1028	59433	SCREW,MACHINE.....ACB,ACC,ACC	EA	6

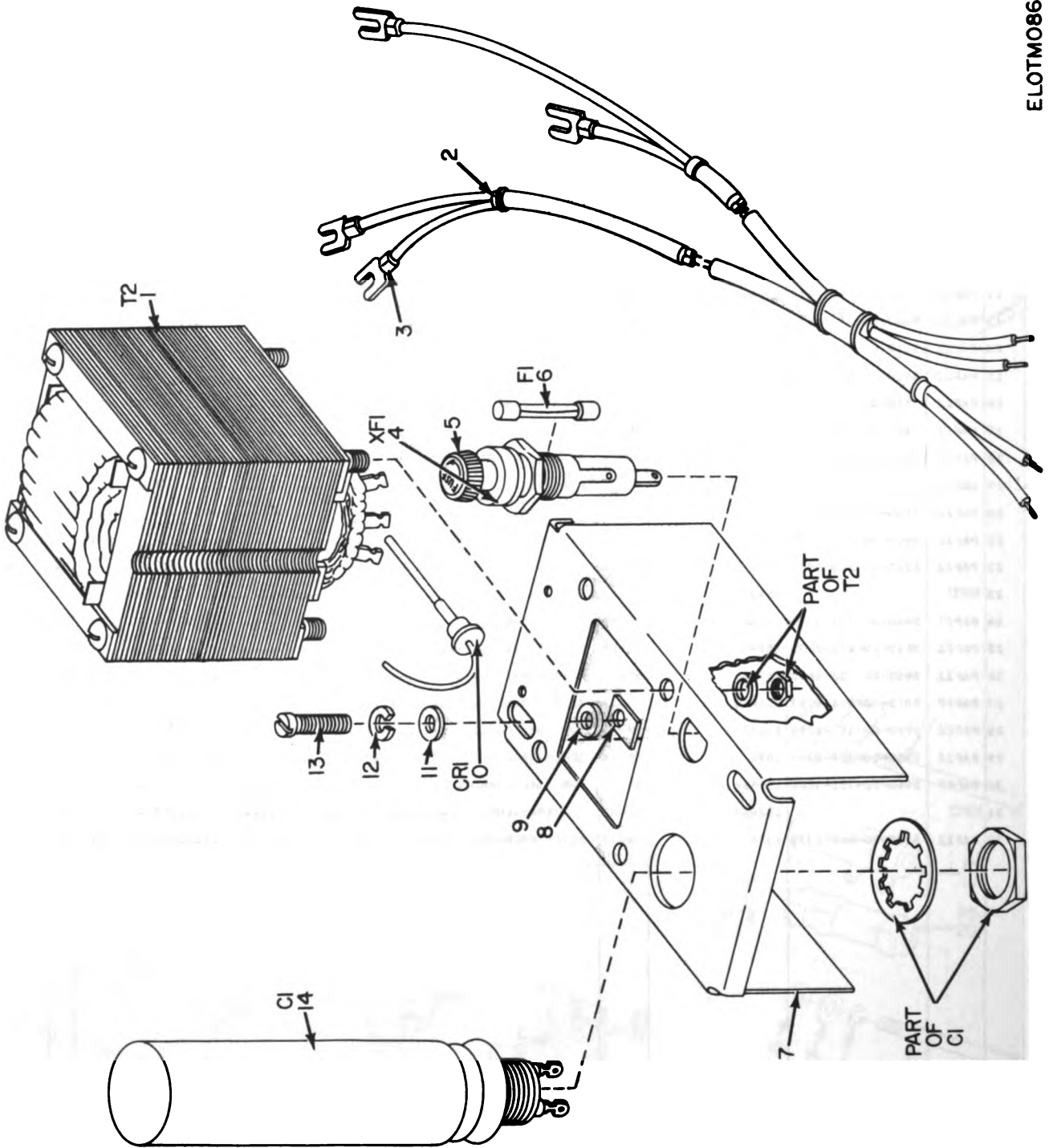

ELOTM086

Figure 74. Main Electrical Service Unit, Power Supply and Cable Assemblies.

## SECTION II

TM11-5815-243-34P

(1) ILLUSTRATION		(2)	(3)	(4)	(5)	(6)	(7)	(8)
(a) FIG NO.	(b) ITEM NO.	SMR CODE	NATIONAL STOCK NUMBER	PART NUMBER	FSCM	DESCRIPTION  USABLE ON CODE	U/M	QTY INC IN UNIT
74	1	PAFZZ	5950-00-737-8107	162359	59433	TRANSFORMER.....	EA	1
74	2	PAFFF	5995-00-710-4268	153477	59433	CABLE ASSEMBLY.....	EA	1
74	3	PAFZZ	5940-00-199-9594	151626	59433	TERMINAL,LUG.....	EA	3
74	4	PAFZZ	5920-00-391-6252	116783	59433	FUSEHOLDER.....	EA	1
74	5	PAQZZ	5999-00-244-5150	HKP1	71400	CAP,ELECTRICAL.....	EA	1
74	6	PAQZZ	5920-00-199-3968	162360	59433	FUSE,CARTRIDGE.....	EA	1
74	7	XDFZZ	5815-00-741-9147	160229	59433	PLATE.....	EA	1
74	8	PAFZZ	5815-00-370-0188	151427	59433	PLATE,CLAMP.....	EA	2
74	9	PAFZZ	5310-00-515-8523	90789	59433	WASHER,FLAT.....	EA	2
74	10	PAFZZ	5815-00-482-8798	162358	59433	DIODE.....	EA	2
74	11	PAFZZ	5310-00-193-7591	7002	59433	WASHER,FLAT.....	EA	2
74	12	PAFZZ	5310-00-194-1007	2191	59433	WASHER,LOCK.....	EA	2
74	13	PAFZZ	5305-00-208-6403	1179	59433	SCREW,MACHINE.....	EA	2
74	14	PAFZZ	5910-00-737-8106	162357	59433	CAPACITOR.....	EA	1



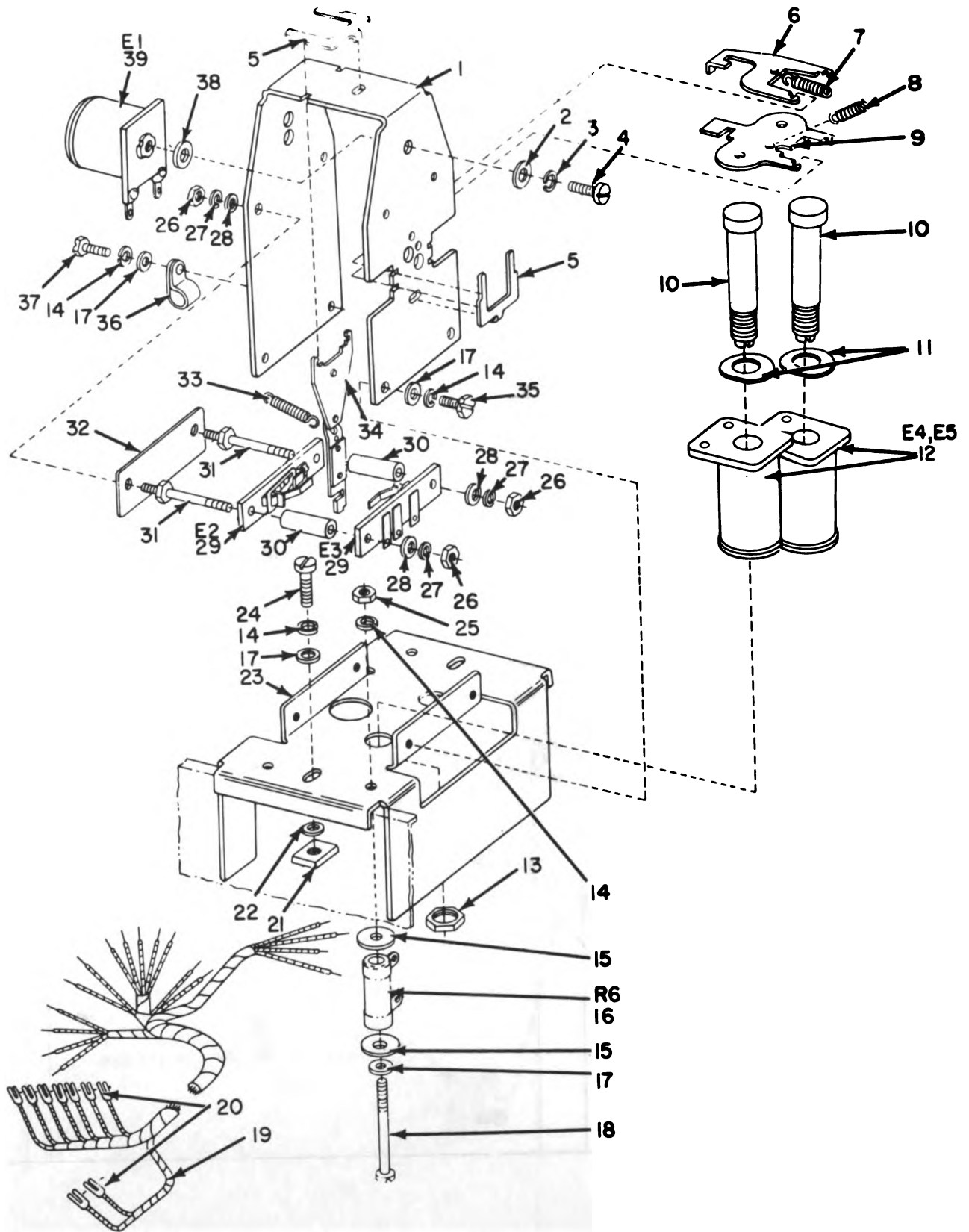

ELOTMO87

Figure 75. Main Electrical Service Unit, Electrical Motor Control Assembly.

## SECTION II

TM11-5815-243-34P

(1) ILLUSTRATION		(2)	(3)	(4)	(5)	(6)	(7)	(8)
(A) FIG NO.	(B) ITEM NO.	BMR CODE	NATIONAL STOCK NUMBER	PART NUMBER	FBCM	DESCRIPTION	USABLE ON CODE	QTY INC IN UNIT
75	1	XDFZZ	5815-00-370-0178	151403	59433	FRAME.....ACB,ACC,ACD	EA	1
75	2	PAFZZ	5310-00-209-8261	44048	59433	WASHER,FLAT.....ACB,ACC,ACD	EA	1
75	3	PAFZZ	5310-00-209-0810	3646	59433	WASHER,LOCK.....ACB,ACC,ACD	EA	1
75	4	PAFZZ	5305-00-284-3810	1093	59433	SCREW,MACHINE.....ACB,ACC,ACD	EA	1
75	5	PAFZZ	5815-00-370-0181	151410	59433	CLIP.....ACB,ACC,ACD	EA	2
75	6	PAFZZ	5815-00-370-0219	151408	59433	LEVER.....ACB,ACC,ACD	EA	1
75	7	PAFZZ	5360-00-526-1650	7603	59433	SPRING,HELICAL,EXTE.....ACB,ACC,ACD	EA	1
75	8	PAFZZ	5360-00-526-1680	74882	59433	SPRING,HELICAL,EXTE.....ACB,ACC,ACD	EA	1
75	9	PAFZZ	5815-00-370-0218	151409	59433	ARMATURE.....ACB,ACC,ACD	EA	1
75	10	PAFZZ	5815-00-370-0177	151402	59433	CORE.....ACB,ACC,ACD	EA	2
75	11	PAFZZ	5310-00-596-9516	121125	59433	WASHER,SPRING TENS.....ACB,ACC,ACD	EA	2
75	12	PAFZZ	5950-00-302-6447	252M	59433	COIL,SOLENOID.....ACB,ACC,ACD	EA	2
75	13	PAFZZ	5310-00-199-6954	2201	59433	NUT,PLAIN,HEXAGON.....ACB,ACC,ACD	EA	2
75	14	PAFZZ	5310-00-194-1007	2191	59433	WASHER,LOCK.....ACB,ACC,ACD	EA	5
75	15	PAFZZ	5310-00-193-9977	5816	59433	WASHER,FLAT.....ACB,ACC,ACD	EA	2
75	16	PAFZZ	5905-00-606-5332	153157	59433	RESISTOR.....ACB,ACC,ACD	EA	1
75	17	PAFZZ	5310-00-193-7591	7002	59433	WASHER,FLAT.....ACB,ACC,ACD	EA	5
75	18	PAFZZ	5305-00-284-4018	80854	59433	SCREW,MACHINE.....ACB,ACC,ACD	EA	1
75	19	PAFFF	5815-00-713-0934	153478	59433	CABLE ASSY.....ACB,ACC,ACD	EA	1
75	20	PAFZZ	5940-00-199-9594	151626	59433	TERMINAL,LUG.....ACB,ACC,ACD	EA	9
75	21	PAFZZ	5815-00-370-0188	151427	59433	PLATE,CLAMP.....ACB,ACC,ACD	EA	2
75	22	PAFZZ	5310-00-519-8523	90789	59433	WASHER,FLAT.....ACB,ACC,ACD	EA	2
75	23	XDFZZ		151401	59433	BASE.....ACB,ACC,ACD	EA	1
75	24	PAFZZ	5305-00-208-6403	1179	59433	SCREW,MACHINE.....ACB,ACC,ACD	EA	2
75	25	PAFZZ	5310-00-208-8716	3598	59433	NUT,PLAIN,HEXAGON.....ACB,ACC,ACD	EA	1
75	26	PAFZZ	5310-00-515-8942	110435	59433	NUT,PLAIN,HEXAGON.....ACB,ACC,ACD	EA	4
75	27	PAFZZ	5310-00-836-2458	MS122027	96906	LOCKWASHER.....ACB,ACC,ACD	EA	4
75	28	XDFZZ		2034	59433	WASHER,FLAT.....ACB,ACC,ACD	EA	4
75	29	PAFZZ	5930-00-258-5287	151414	59433	SWITCH,SENSITIVE.....ACB,ACC,ACD	EA	2
75	30	PAFZZ	5815-00-370-0180	151407	59433	SPACE.....ACB,ACC,ACD	EA	2
75	31	XDFZZ		151440	59433	STUD,SHOULDERED.....ACB,ACC,ACD	EA	2
75	32	XDFZZ		151406	59433	INSULATOR,PLATE.....ACB,ACC,ACD	EA	1
75	33	PAFZZ	5360-00-526-3859	3870	59433	SPRING,HELICAL,EXTE.....ACB,ACC,ACD	EA	1
75	34	PAFZZ	5945-00-580-6308	151432	59433	ARMATURE,INDUCTION.....ACB,ACC,ACD	EA	1
75	35	PAFZZ	5305-00-208-6430	151630	59433	SCREW,MACHINE.....ACB,ACC,ACD	EA	3
75	36	PAFZZ	5340-00-969-6502	121245	59433	CLAMP.....ACB,ACC,ACD	EA	1
75	37	PAFZZ	5305-00-298-2472	151432	59433	SCREW,MACHINE.....ACB,ACC,ACD	EA	1
75	38	PAFZZ	5310-00-392-2158	125390	59433	WASHER,FLAT.....ACB,ACC,ACD	EA	1
75	39	XDFZZ		3267M	59433	COIL.....ACB,ACC,ACD	EA	1

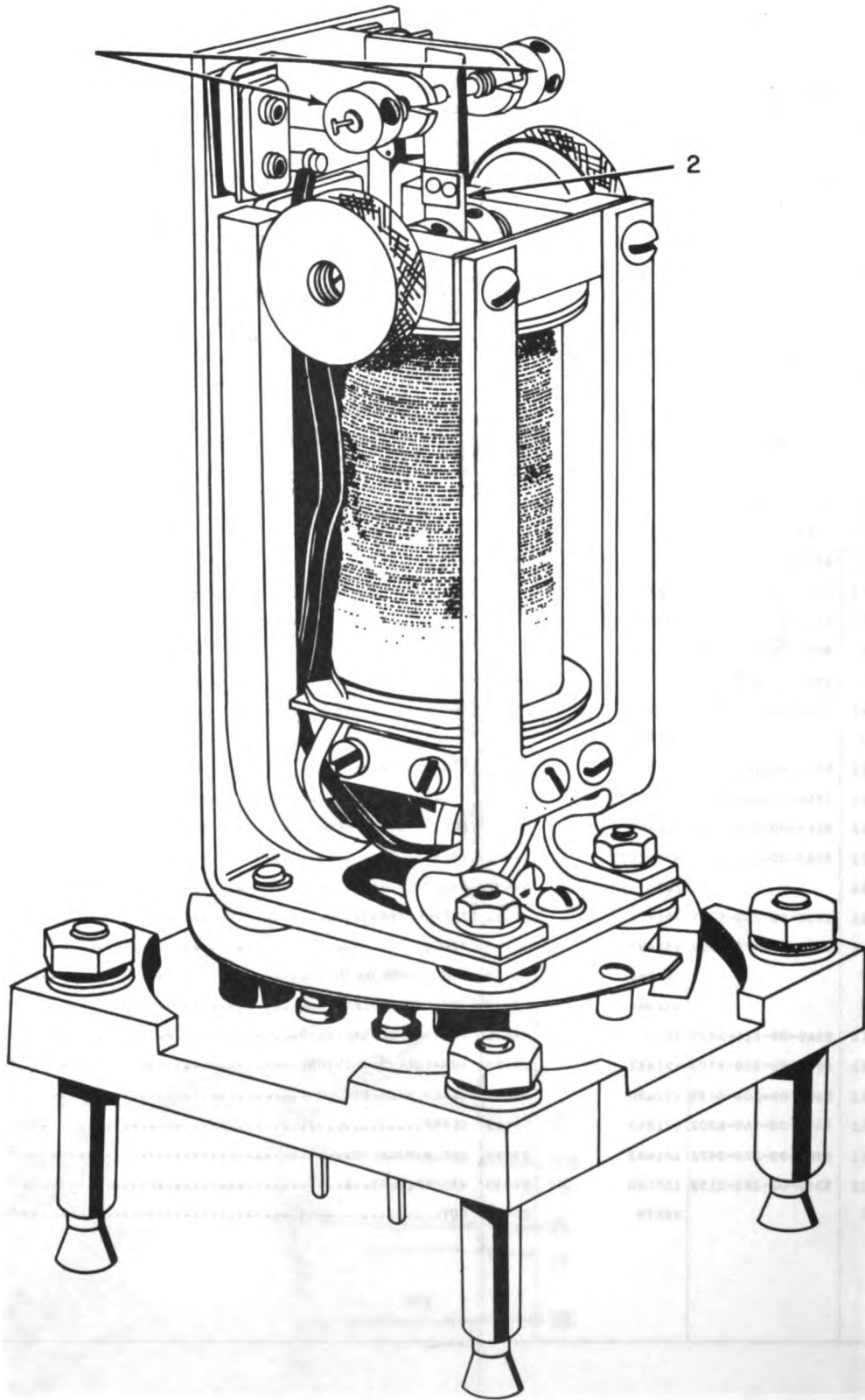

ELOTM088

Figure 76. Main Electrical Service Unit, Line Relay, Left Side View.

(1) ILLUSTRATION		(2) SMR CODE	(3) NATIONAL STOCK NUMBER	(4) PART NUMBER	(5) PDCM	(6) DESCRIPTION  USABLE ON CODE	(7) U/M	(8) QTY INC IN UNIT
(a) FIG NO.	(b) ITEM NO.							
76	1	KDFZZ		94092	99433	SCREW, MACHINE.....ACB, ACC, ACD	EA	2
76	2	PAFZZ	9945-00-230-5186	99857	99433	ARMATURE, RELAY.....ACB, ACC, ACD	EA	1

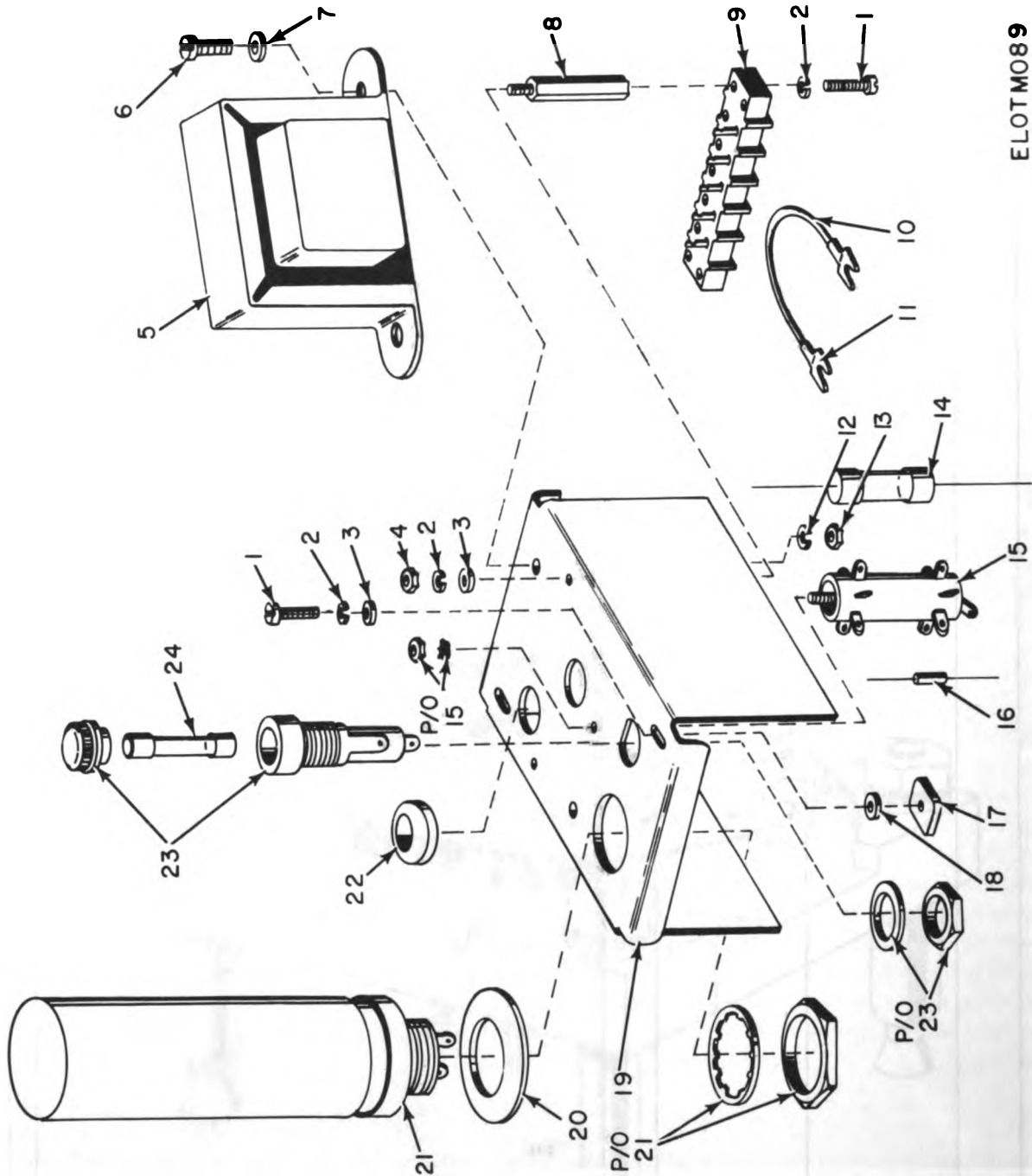

ELOT M089

Figure 77. Main Electrical Service Unit, Rectifier Assembly.

SECTION II

TM11-5815-243-349

(1) ILLUSTRATION		(2)	(3)	(4)	(5)	(6)	(7)	(8)
(a) FIG NO.	(b) ITEM NO.	SMR CODE	NATIONAL STOCK NUMBER	PART NUMBER	PSCN	DESCRIPTION	U/M	QTY INC IN UNIT
						USABLE ON CODE		
77	1	PAFZZ	5305-00-206-2050	151659	59433	SCREW, MACHINE.....5H5, 5H6, 5H7	EA	4
77	2	PAFZZ	5310-00-194-1007	2191	59433	WASHER, LOCK.....5H5, 5H6, 5H7	EA	6
77	3	PAFZZ	5310-00-193-7591	7002	59433	WASHER, FLAT.....5H5, 5H6, 5H7	EA	4
77	4	PAFZZ	5310-00-208-8716	3598	59433	NUT, PLAIN, HEXAGON.....5H5, 5H6, 5H7	EA	2
77	5	PAFZZ	5950-00-654-7306	158286	59433	TRANSFORMER, POWER, S.....5H5, 5H6, 5H7	EA	1
77	6	PAFZZ	5305-00-286-3810	1093	59433	SCREW, MACHINE.....5H5, 5H6, 5H7	EA	2
77	7	PAFZZ	5310-00-205-8261	44048	59433	WASHER, FLAT.....5H5, 5H6, 5H7	EA	2
77	8	PAFZZ	5815-00-370-2006	152761	59433	STUD, THREADED.....5H5, 5H6, 5H7	EA	2
77	9	XDFZZ		305150	59433	TERMINAL, BOARD.....5H5, 5H6, 5H7	EA	1
77	10	PAFFF	5815-00-091-9597	151819	59433	ASSEMBLY, LEAD, ELECT.....5H5, 5H6, 5H7	EA	1
77	11	PAFZZ	5940-00-199-9594	151426	59433	TERMINAL, LUG.....5H5, 5H6, 5H7	EA	2
77	12	XDFZZ		3646	59433	WASHER, LOCK.....5H5, 5H6, 5H7	EA	2
77	13	PAFZZ	5815-00-850-2551	3354	59433	NUT.....5H5, 5H6, 5H7	EA	2
77	14	PAFZZ	5961-00-944-7135	171541	59433	SEMICONDUCTOR DEVIC.....5H5, 5H6, 5H7	EA	4
77	15	PAFZZ	5815-00-823-1641	165008	59433	TERMINAL.....5H5, 5H6, 5H7	EA	1
77	16	PAFZZ	5905-00-759-0903	171525	59433	RESISTOR.....5H5, 5H6, 5H7	EA	1
77	17	PAFZZ	5815-00-370-0188	151427	59433	PLATE, CLAMP.....5H5, 5H6, 5H7	EA	2
77	18	PAFZZ	5310-00-515-8523	90789	59433	WASHER, FLAT.....5H5, 5H6, 5H7	EA	2
77	19	XDFZZ		305144	59433	PLATE, MOUNTING.....5H5, 5H6, 5H7	EA	1
77	20	PAFZZ	5815-00-435-6456	305151	59433	WASHER.....5H5, 5H6, 5H7	EA	1
77	21	PAFZZ	5910-00-107-2289	320300	59433	CAPACITOR, ELECTRICAL.....5H5, 5H6, 5H7	EA	1
77	22	PAFZZ	5815-00-325-1719	151939	59433	GROMMET.....5H5, 5H6, 5H7	EA	2
77	23	PAFZZ	5920-00-391-6252	116783	59433	FUSEHOLDER.....5H5, 5H6, 5H7	EA	1
77	24	PAQZZ	5920-00-235-8362	116785	59433	FUSE, CARTRIDGE.....5H5, 5H6, 5H7	EA	1

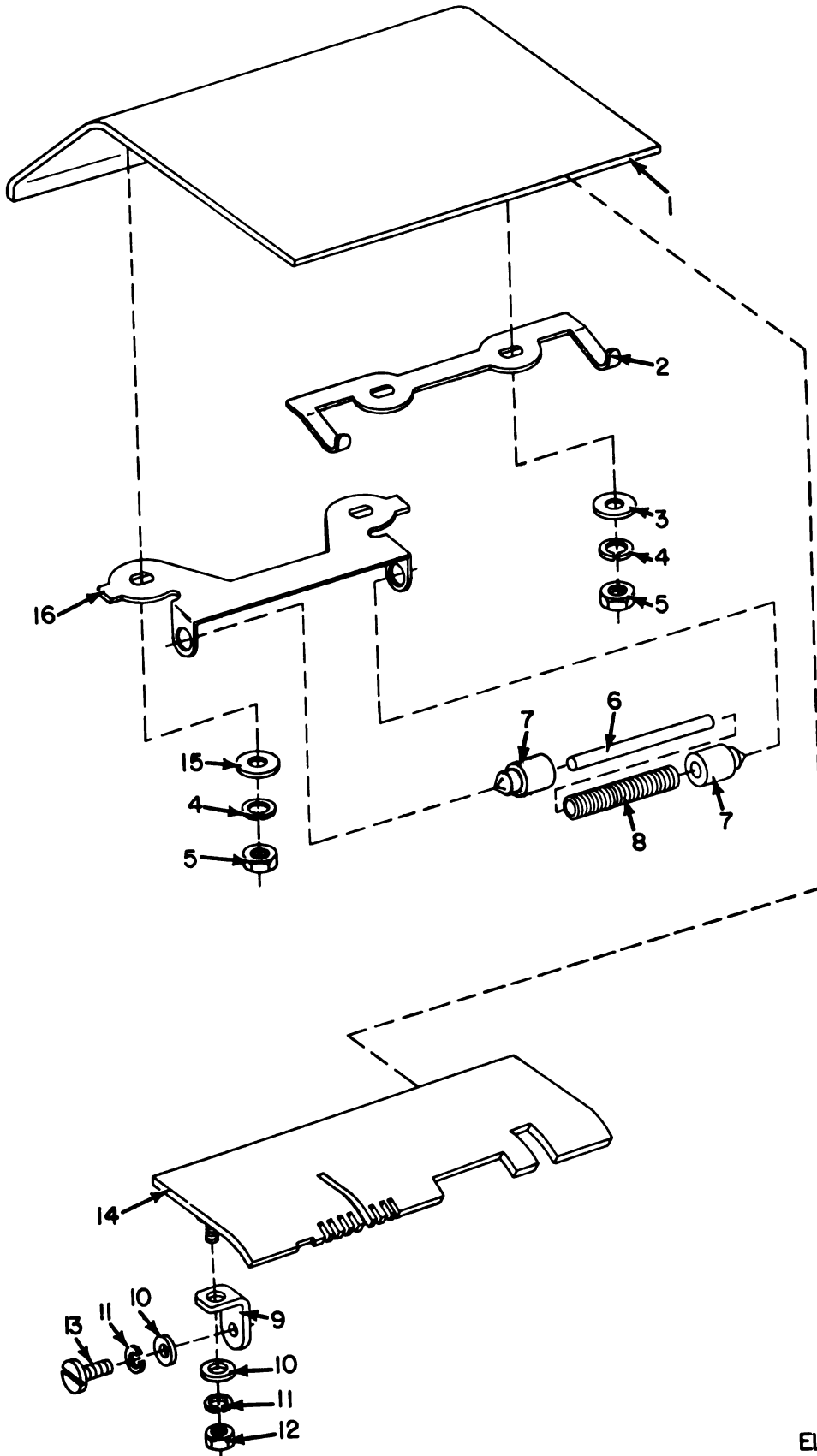

ELOTMO90

Figure 78. Transmitter-Distributor, Top and Cover Plates.

(1) ILLUSTRATION		(2)	(3)	(4)	(5)	(6)	(7)	(8)
(a) FIG NO.	(b) ITEM NO.	SNR CODE	NATIONAL STOCK NUMBER	PART NUMBER	FSCM	DESCRIPTION  USABLE ON CODE	U/M	QTY INC IN UNIT
						<b>GROUP 06 TRANSMITTER-DISTRIBUTOR</b>		
78	1	PAF22	5815-00-767-2292	156608	59433	PLATE.....	EA	1
78	2	PAF22	5815-00-767-2293	156609	59433	PLATE.....	EA	1
78	3	PAF22	5310-00-193-7991	7002	59433	WASHER, FLAT.....	EA	2
78	4	PAF22	5310-00-194-1007	2191	59433	WASHER, LOCK.....	EA	4
78	5	PAF22	5310-00-208-8716	3598	59433	NUT, PLAIN, HEXAGON.....	EA	4
78	6	PAF22	5315-00-779-9594	156778	59433	PIN, STRAIGHT, HEADLE.....	EA	1
78	7	PAF22	5815-00-767-5667	156779	59433	PLUNGER.....	EA	2
78	8	PAF22	5340-00-448-3914	74987	59433	SPRING, HELICAL COMP.....	EA	1
78	9	PAF22	5340-00-779-9532	156556	59433	BRACKET, ANGLE.....	EA	2
78	10	PAF22	5310-00-392-2045	125011	59433	WASHER, FLAT.....	EA	4
78	11	PAF22	5310-00-209-3861	110743	59433	WASHER, LOCK.....	EA	4
78	12	PAF22	5310-00-194-8195	3599	59433	NUT, PLAIN, HEXAGON.....	EA	2
78	13	PAF22	5305-00-438-2281	152893	59433	SCREW, MACHINE.....	EA	2
78	14	PAF22	5815-00-767-2285	156567	59433	PLATE.....	EA	1
78	15	PAF22	5310-00-286-3715	93587	59433	WASHER, FLAT.....	EA	2
78	16	PAF22	5815-00-767-5668	156780	59433	BRACKET.....	EA	1



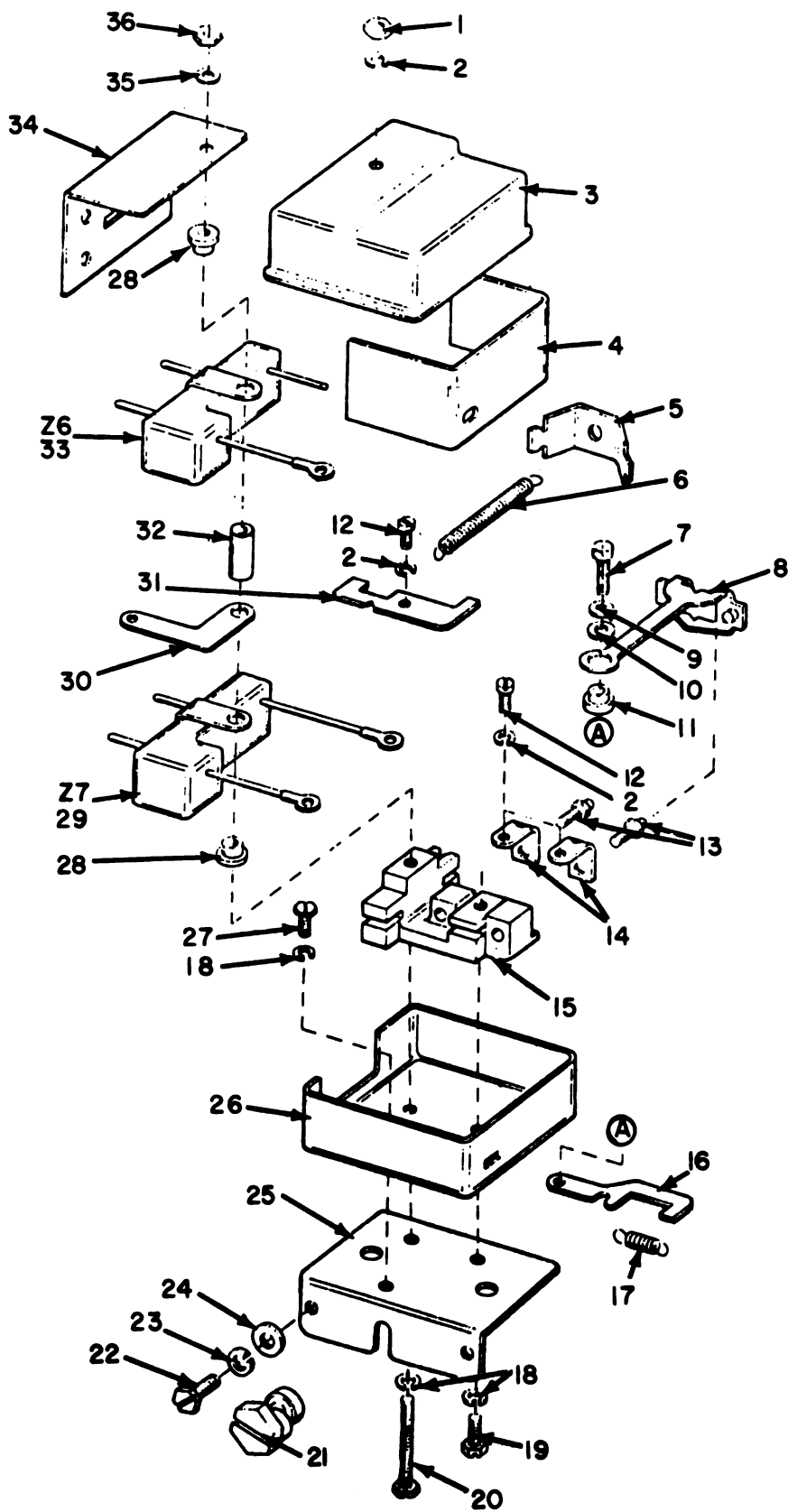

ELOTM09I

Figure 79. Transmitter-Distributor, Standard Contact Box Assembly.

## SECTION II

TN11-5815-263-34P

(1) ILLUSTRATION		(2)	(3)	(4)	(5)	(6)	(7)	(8)
(a) FIG NO.	(b) ITEM NO.	SMR CODE	NATIONAL STOCK NUMBER	PART NUMBER	FSCM	DESCRIPTION  USABLE ON CODE	U/M	QTY INC IN UNIT
79	1	PAFZZ	5310-00-194-8195	3599	59433	NUT, PLAIN, HEXAGON.....ACB, ACC, ACD	EA	1
79	2	PAFZZ	5310-00-209-3861	110743	59433	WASHER, LOCK.....ACB, ACC, ACD	EA	4
79	3	PAFZZ	5815-00-072-1302	174415	59433	COVER, CONTACT, BOX.....ACB, ACC, ACD	EA	1
79	4	PAFZZ	5970-00-999-8251	143445	59433	INSULATOR.....ACB, ACC, ACD	EA	1
79	5	PAFZZ	5815-00-370-0812	151180	59433	LINK, TOGGLE.....ACB, ACC, ACD	EA	1
79	6	PAFZZ	5340-00-527-1220	151820	59433	SPRING, HELICAL, EXTE.....ACB, ACC, ACD	EA	1
79	7	PAFZZ	5305-00-286-8963	125126	59433	SCREW, MACHINE.....ACB, ACC, ACD	EA	1
79	8	PAFZZ	5815-00-370-0818	151171	59433	TOGGLE.....ACB, ACC, ACD	EA	1
79	9	XDFZZ		90791	59433	WASHER.....ACB, ACC, ACD	EA	1
79	10	PAFZZ	5330-00-599-8282	151182	59433	GASKET.....ACB, ACC, ACD	EA	1
79	11	PAFZZ	5970-00-691-2343	156663	59433	INSULATOR, BUSHING.....ACB, ACC, ACD	EA	1
79	12	PAFZZ	5305-00-285-5575	1293	59433	SCREW, MACHINE.....ACB, ACC, ACD	EA	3
79	13	PAFZZ	5815-00-652-1605	154045	59433	SCREW.....ACB, ACC, ACD	EA	2
79	14	PAFZZ	5940-00-676-3735	154043	59433	TERMINAL, LUG.....ACB, ACC, ACD	EA	2
79	15	PAFZZ	5970-00-705-9867	154194	59433	INSULATOR, PLATE.....ACB, ACC, ACD	EA	1
79	16	PAFZZ	5815-00-652-1569	156644	59433	LINK.....ACB, ACC, ACD	EA	1
79	17	PAFZZ	5815-00-567-2208	86304	59433	SPRING.....ACB, ACC, ACD	EA	1
79	18	PAFZZ	5310-00-836-2458	MS122027	96906	LOCKWASHER.....ACB, ACC, ACD	EA	3
79	19	PAFZZ	5305-00-514-7391	153817	59433	SCREW, MACHINE.....ACB, ACC, ACD	EA	1
79	20	PAFZZ	5305-00-947-8473	195187	59433	SCREW, MACHINE.....ACB, ACC, ACD	EA	1
79	21	PAFZZ	5815-00-652-1612	154095	59433	ECCENTRIC.....ACB, ACC, ACD	EA	1
79	22	PAFZZ	5305-00-659-8291	156747	59433	SCREW, MACHINE.....ACB, ACC, ACD	EA	2
79	23	PAFZZ	5310-00-194-1007	2191	59433	WASHER, LOCK.....ACB, ACC, ACD	EA	2
79	24	PAFZZ	5310-00-680-6775	76099	59433	WASHER, FLAT.....ACB, ACC, ACD	EA	2
79	25	PAFZZ	5815-00-767-5644	156643	59433	BRACKET.....ACB, ACC, ACD	EA	1
79	26	PAFZZ	5999-00-498-8304	174416	59433	CONTACT ASSEMBLY, EL.....ACB, ACC, ACD	EA	1
79	27	PAFZZ	5305-00-370-0809	151152	59433	SCREW, MACHINE.....ACB, ACC, ACD	EA	1
79	28	PAFZZ	5815-00-807-1727	174414	59433	BUSHING.....ACB, ACC, ACD	EA	2
79	29	PAFZZ	5915-00-594-9141	174421	59433	FILTER.....ACB, ACC, ACD	EA	1
79	30	PAFZZ	5815-00-807-1728	174413	59433	LUG TERMINAL.....ACB, ACC, ACD	EA	1
79	31	PAFZZ	5940-00-705-0932	154042	59433	TERMINAL, LUG.....ACB, ACC, ACD	EA	1
79	32	PAFZZ	5815-00-759-7432	174412	59433	SPACER.....ACB, ACC, ACD	EA	1
79	33	PAFZZ	5915-00-009-1334	174422	59433	FILTER, RADIC FR.....ACB, ACC, ACD	EA	1
79	34	PAFZZ	5970-00-924-7857	174411	59433	INSULATOR, ELECTRICAL.....ACB, ACC, ACD	EA	1
79	35	PAFZZ	5310-00-392-2045	125011	59433	WASHER, FLAT.....ACB, ACC, ACD	EA	1
79	36	PAFZZ	5310-00-514-7394	151880	59433	NUT, PLAIN, HEXAGON.....ACB, ACC, ACD	EA	1

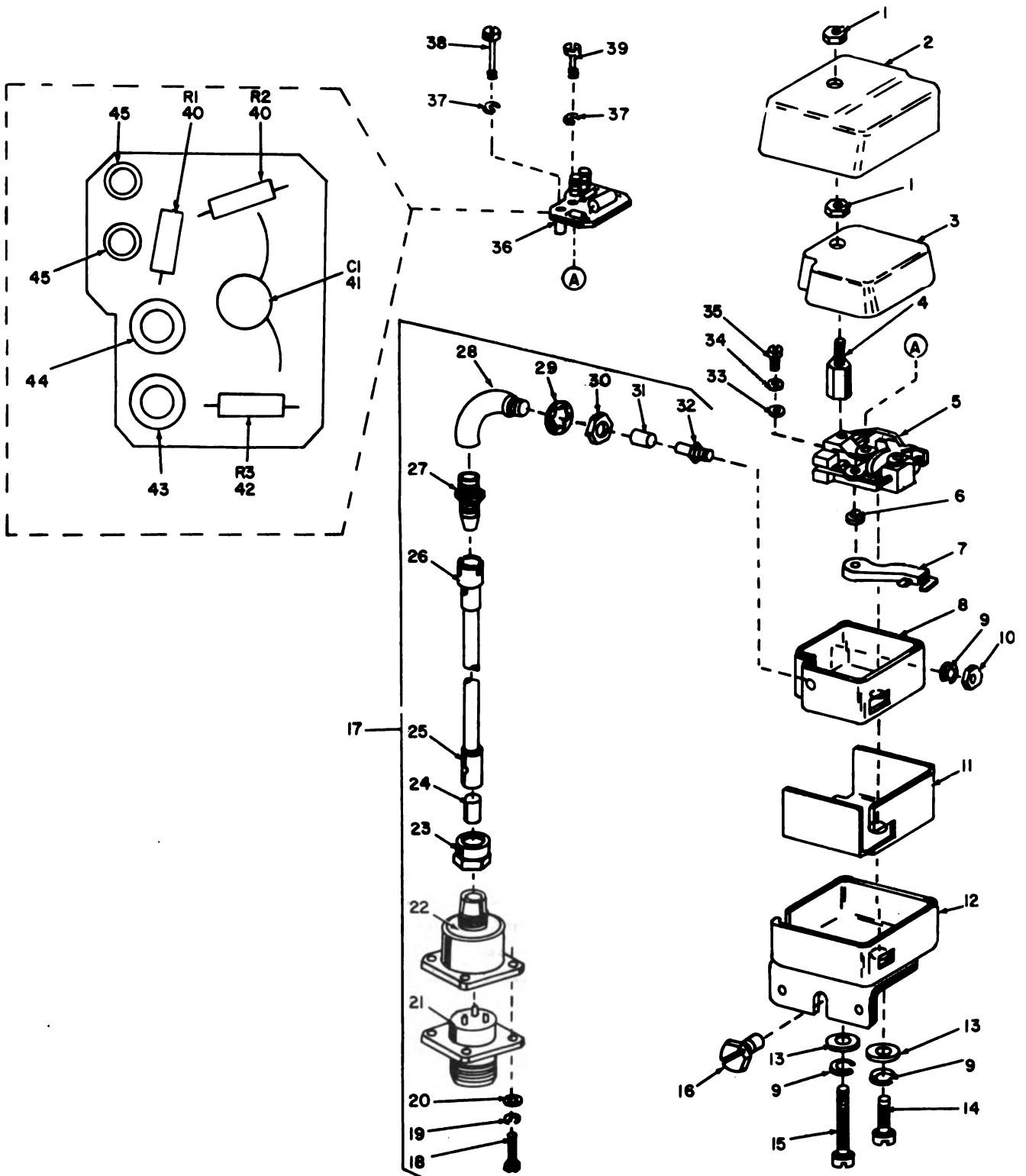

ELOTM092

Figure 80. Transmitter-Distributor, Low Level, Contact Box Assembly.

(1) ILLUSTRATION		(2)	(3)	(4)	(5)	(6)	(7)	(8)
(a) FIG NO.	(b) ITEM NO.	SMR CODE	NATIONAL STOCK NUMBER	PART NUMBER	FSCM	DESCRIPTION	USABLE ON CODE	QTY INC IN UNIT
00	1	PAFZZ	5310-00-109-7617	325951	59433	NUT, SPECIAL.....5H5, 5H6, 5H7		EA 2
00	2	PAFZZ	5815-00-105-4954	320043	59433	COVER, CONTACT BOX.....5H5, 5H6, 5H7		EA 1
00	3	PAFZZ	5815-00-441-6913	321273	59433	COVER, CONTACT BOX.....5H5, 5H6, 5H7		EA 1
00	4	PAFZZ	5815-00-104-0357	321271	59433	POST.....5H5, 5H6, 5H7		EA 1
00	5	PAFZZ	9999-00-133-1185	325947	59433	CONTACT ASSEMBLY, EL.....5H5, 5H6, 5H7		EA 1
00	6	PAFZZ	5970-00-691-2343	156663	59433	INSULATOR, BUSHING.....5H5, 5H6, 5H7		EA 1
00	7	PAFZZ	5815-00-104-0352	321143	59433	LINK ASSEMBLY.....5H5, 5H6, 5H7		EA 1
00	8	XDFZZ		321270	59433	BOX.....5H5, 5H6, 5H7		EA 1
00	9	PAFZZ	5310-00-209-0810	3646	59433	WASHER, LOCK.....5H5, 5H6, 5H7		EA 3
00	10	PAFZZ	5310-00-596-9540	125220	59433	NUT, PLAIN, HEXAG.....5H5, 5H6, 5H7		EA 1
00	11	PAFZZ	5970-00-107-1489	321269	59433	INSULATOR.....5H5, 5H6, 5H7		EA 1
00	12	PAFZZ	5815-00-104-0419	321267	59433	BOX ASSEMBLY, COVER.....5H5, 5H6, 5H7		EA 1
00	13	PAFZZ	5310-00-285-1514	63497	59433	WASHER, FLAT.....5H5, 5H6, 5H7		EA 2
00	14	PAFZZ	5305-00-110-5647	325950	59433	SCREW.....5H5, 5H6, 5H7		EA 1
00	15	PAFZZ	5305-00-110-5646	325949	59433	SCREW.....5H5, 5H6, 5H7		EA 1
00	16	PAFZZ	5815-00-104-0358	323838	59433	ECCENTRIC.....5H5, 5H6, 5H7		EA 1
00	17	XDFFF		320054	59433	CABLE ASSEMBLY, SPEC.....5H5, 5H6, 5H7		EA 1
00	18	PAFZZ	5305-00-285-8650	151687	59433	SCREW, MACHINE.....5H5, 5H6, 5H7		EA 4
00	19	PAFZZ	5310-00-209-3861	110743	59433	WASHER, LOCK.....5H5, 5H6, 5H7		EA 4
00	20	PAFZZ	5310-00-392-2045	125011	59433	WASHER, FLAT.....5H5, 5H6, 5H7		EA 4
00	21	XDFZZ		324142	59433	CONNECTOR, RECP.....5H5, 5H6, 5H7		EA 1
00	22	PAFZZ	5935-00-163-3541	321236	59433	CONNECTOR, ELECTRICAL.....5H5, 5H6, 5H7		EA 1
00	23	PAFZZ	5310-00-140-2330	321237	59433	NUT.....5H5, 5H6, 5H7		EA 1
00	24	XDFZZ		171954	59433	FERRULE, ELECTRICAL.....5H5, 5H6, 5H7		EA 1
00	25	XDFZZ		21230	59433	SLEEVE.....5H5, 5H6, 5H7		EA 1
00	26	XDFZZ		321277	59433	CLAMP.....5H5, 5H6, 5H7		EA 1
00	27	PAFZZ	5815-00-400-3058	321276	59433	BUSHING, TELETYPE.....5H5, 5H6, 5H7		EA 1
00	28	PAFZZ	5815-00-149-7992	323967	59433	CABLE FITTING.....5H5, 5H6, 5H7		EA 1
00	29	PAFZZ	5310-00-166-1372	327385	59433	WASHER, FLAT.....5H5, 5H6, 5H7		EA 1
00	30	PAFZZ	5310-00-208-8714	3603	70408	NUT, PLAIN, HEXAG.....5H5, 5H6, 5H7		EA 1
00	31	XDFZZ		323654	59433	CONNECTOR, PURPL.....5H5, 5H6, 5H7		EA 1
00	32	XDFZZ		321280	59433	BUSHING.....5H5, 5H6, 5H7		EA 1
00	33	PAFZZ	5330-00-999-8282	151182	59433	GASKET.....5H5, 5H6, 5H7		EA 1
00	34	XDFZZ		90791	59433	WASHER.....5H5, 5H6, 5H7		EA 1
00	35	PAFZZ	5305-00-284-8963	125126	59433	SCREW, MACHINE.....5H5, 5H6, 5H7		EA 1
00	36	PAFFF	5815-00-104-0354	321268	59433	CIRCUIT CARD ASSEMB.....5H5, 5H6, 5H7		EA 1
00	37	PAFZZ	5310-00-209-3861	110743	59433	WASHER, LOCK.....5H5, 5H6, 5H7		EA 2
00	38	XDFZZ		194901	59433	SCREW, MACHINE.....5H5, 5H6, 5H7		EA 1
00	39	PAFZZ	5305-00-899-2003	194048	59433	SCREW, SPECIAL.....5H5, 5H6, 5H7		EA 1
00	40	PAFZZ	9905-00-110-0163	315960	59433	RESISTOR, FIXED, WIRE.....5H5, 5H6, 5H7		EA 2

SECTION II

TALL-5815-263-34P

(1) ILLUSTRATION		(2)	(3)	(4)	(5)	(6)	(7)	(8)
(a) FIG NO.	(b) ITEM NO.	SMR CODE	NATIONAL STOCK NUMBER	PART NUMBER	FSCM	DESCRIPTION	USABLE ON CODE	QTY INC IN UNIT
80	41	PAFZZ	5910-00-109-0634	321157	59433	CAPACITOR, ELECTRICAL.....	595, 596, 597	EA 1
80	42	PAFZZ	5905-00-110-0164	321213	59433	RESISTOR, FIXED, WIRE.....	595, 596, 597	EA 1
80	43	XDFZZ		341335	59433	STUD, CONNECTOR.....	595, 596, 597	EA 1
80	44	XDFZZ		341334	59433	STUD, CONNECTOR.....	595, 596, 597	EA 1
80	45	XDFZZ	5940-00-064-1690	137471	59433	SPLICE, CONDUCTOR.....	595, 596, 597	EA 2

240/(241 blank)



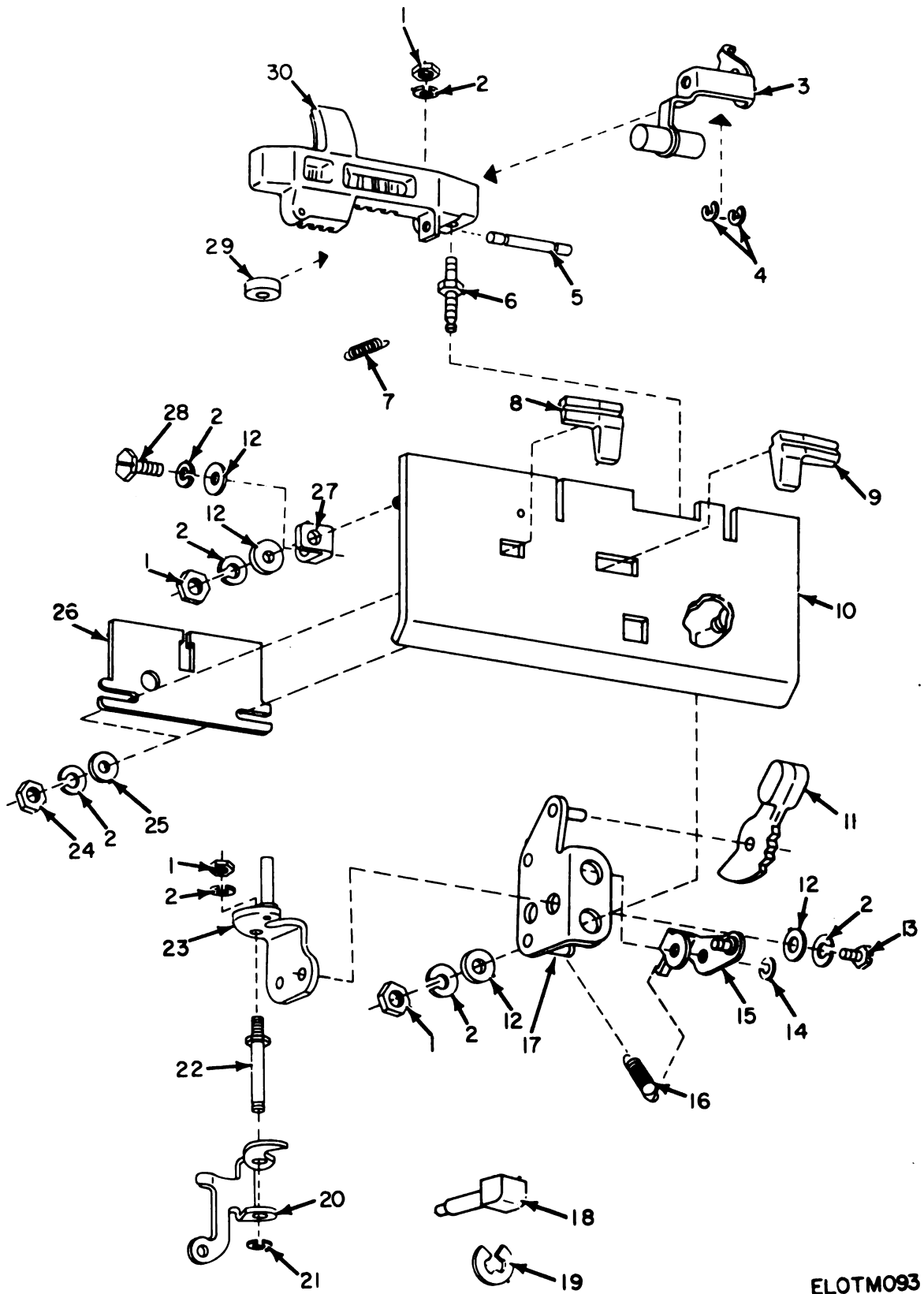

ELOTM093

Figure 81. Transmitter-Distributor, Tape Guide Plate.

## SECTION II

TM11-5815-263-34P

(1) ILLUSTRATION		(2)	(3)	(4)	(5)	(6)	(7)	(8)
(a) FIG NO.	(b) ITEM NO.	SMR CODE	NATIONAL STOCK NUMBER	PART NUMBER	FSCM	DESCRIPTION	U/M	QTY INC IN UNIT
						USABLE ON CODE		
81	1	PAFZZ	5310-00-194-8195	3599	59433	NUT, PLAIN, HEXAGON.....	EA	4
81	2	PAFZZ	5310-00-209-3861	110743	59433	WASHER, LOCK.....	EA	10
81	3	PAFZZ	5815-00-659-3090	156560	59433	BAIL.....	EA	1
81	4	PAFZZ	5365-00-200-5222	119647	59433	RING, RETAINING.....	EA	2
81	5	PAFZZ	5315-00-706-1726	156561	59433	PIN, GROOVED, HEADLES.....	EA	1
81	6	PAFZZ	5815-00-701-5076	156559	59433	POST, TELETYPEWRITER.....	EA	1
81	7	PAFZZ	5815-00-370-1177	151715	59433	SPRING.....	EA	1
81	8	PAFZZ	5815-00-677-7018	156811	59433	GUIDE, TELETYPEWRITE.....	EA	1
81	9	PAFZZ	5815-00-701-5469	156551	59433	GUIDE, TAPE, TELETYPE.....	EA	1
81	10	PAFZZ	5815-00-767-0771	156557	59433	PLATE.....	EA	1
81	11	PAFZZ	5815-00-659-3103	156647	59433	LEVER.....	EA	1
81	12	PAFZZ	5310-00-392-2045	125011	59433	WASHER, FLAT.....	EA	6
81	13	PAFZZ	5305-00-370-8809	151152	59433	SCREW, MACHINE.....	EA	2
81	14	PAFZZ	5365-00-816-4239	MS16633-1012	96906	RING.....	EA	1
81	15	PAFZZ	5815-00-659-3104	156673	59433	BAIL.....	EA	1
81	16	PAFZZ	5815-00-679-8304	104751	59433	SPRING.....	EA	1
81	17	XDFZZ		158626	59433	BRACKET, ANGLE.....	EA	1
81	18	PAFZZ	5815-00-701-5463	156555	59433	PLUNGER, TELETYPEWRIT.....	EA	1
81	19	PAFZZ	5365-00-200-6707	119652	59433	RING, RETAINING.....	EA	1
81	20	PAFZZ	5815-00-659-3089	156554	59433	BAIL.....	EA	1
81	21	PAFZZ	5365-00-598-1231	119651	59433	RING, RETAINING.....	EA	1
81	22	PAFZZ	5815-00-701-5466	156553	59433	POST, TELETYPEWRITER.....	EA	1
81	23	XDFZZ		158625	59433	BRACKET, ANGLE.....	EA	1
81	24	PAFZZ	5310-00-514-7394	151880	59433	NUT, PLAIN, HEXAGON.....	EA	2
81	25	PAFZZ	5310-00-767-0751	119401	59433	WASHER, FLAT.....	EA	2
81	26	PAFZZ	5815-00-767-5670	156801	59433	PLATE.....	EA	1
81	27	PAFZZ	5360-00-779-9532	156556	59433	BRACKET, ANGLE.....	EA	1
81	28	PAFZZ	5305-00-638-2281	152893	59433	SCREW, MACHINE.....	EA	1
81	29	PAFZZ	5338-00-701-2466	156558	59433	FELT, MECHANICAL, PRE.....	EA	1
81	30	PAFZZ	5815-00-701-5471	156549	59433	LID, TAPE, TELETYPEWR.....	EA	1



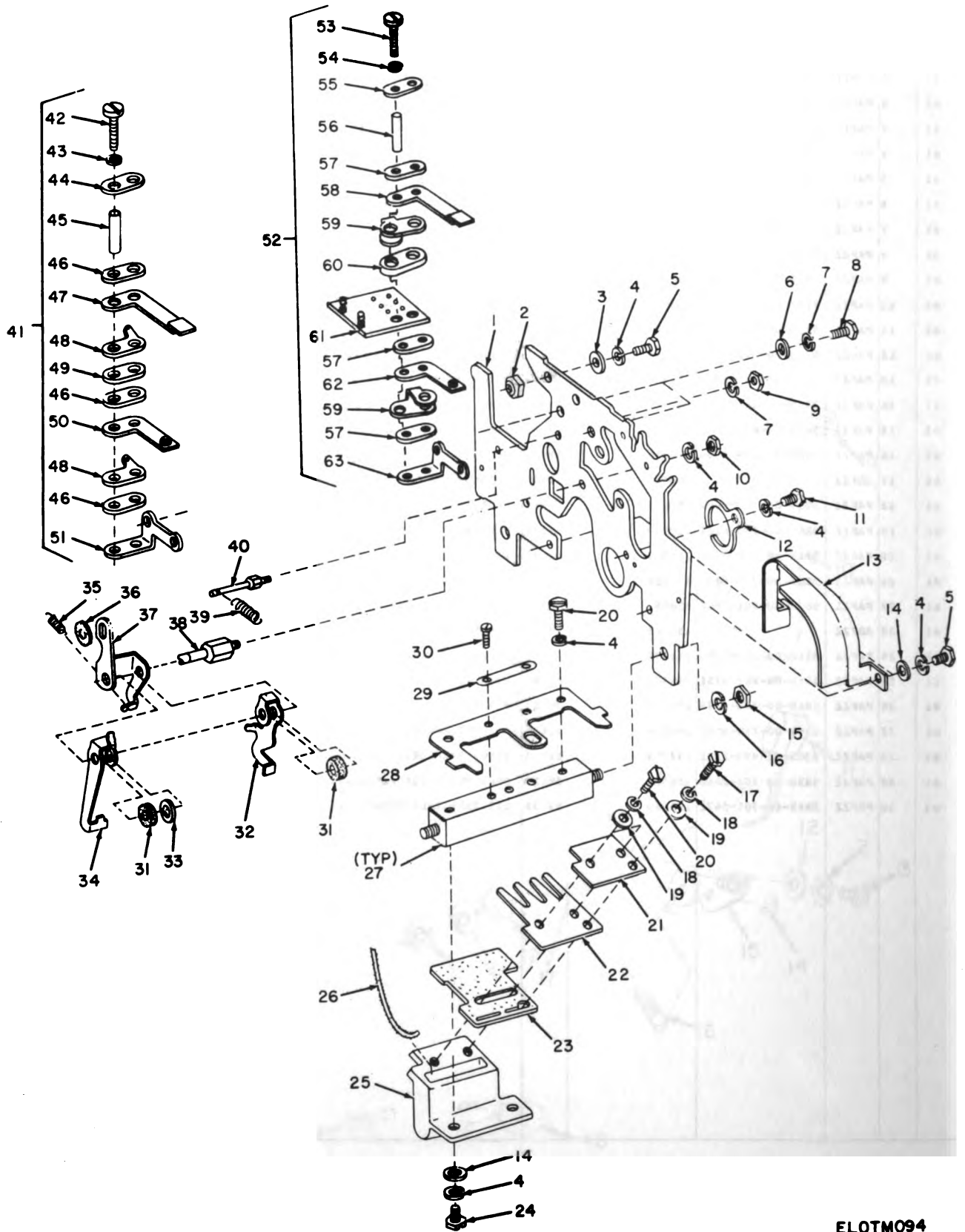

Figure 82. Transmitter-Distributor, Rear Plate Mechanism.

ELOTM094

(1) ILLUSTRATION		(2)	(3)	(4)	(5)	(6)	(7)	(8)
(a) FIG NO.	(b) ITEM NO.	SMR CODE	NATIONAL STOCK NUMBER	PART NUMBER	FSCM	DESCRIPTION	U/M	QTY INC IN UNIT
						USABLE ON CODE		
82	1	PAFZZ	5815-00-767-2289	156597	59433	PLATE.....	EA	1
82	2	PAFZZ	5310-00-677-3774	156782	59433	NUT, SPECIAL.....	EA	1
82	3	PAFZZ	5310-00-285-3715	93587	59433	WASHER, FLAT.....	EA	1
82	4	PAFZZ	5310-00-194-1007	2191	59433	WASHER, LOCK.....	EA	6
82	5	PAFZZ	5305-00-208-6430	151630	59433	SCREW, MACHINE.....	EA	2
82	6	PAFZZ	5310-00-827-1092	N402P35C13	24446	WASHER, FLAT.....	EA	2
82	7	PAFZZ	5310-00-209-3861	110743	59433	WASHER, LOCK.....	EA	3
82	8	PAFZZ	5305-00-638-2281	152893	59433	SCREW, MACHINE.....	EA	2
82	9	PAFZZ	5310-00-194-8195	3599	59433	NUT, PLAIN, HEXAGON.....	EA	1
82	10	PAFZZ	5310-00-208-8716	3598	59433	NUT, PLAIN, HEXAGON.....	EA	1
82	11	PAFZZ	5305-00-638-2303	151722	59433	SCREW, MACHINE.....	EA	1
82	12	PAFZZ	5365-00-713-9983	156588	59433	RING, RETAINING.....	EA	1
82	13	PAFZZ	5815-00-795-9445	160601	59433	GUARD.....	EA	1
82	14	PAFZZ	5310-00-193-7591	7002	59433	WASHER, FLAT.....	EA	3
82	15	PAFZZ	5310-00-208-8718	74807	59433	NUT.....	EA	1
82	16	PAFZZ	5310-00-638-4317	2669	59433	WASHER.....	EA	1
82	17	PAFZZ	5305-00-370-0926	151692	59433	SCREW, MACHINE.....	EA	1
82	18	PAFZZ	5310-00-194-1477	3649	59433	WASHER, FLAT.....	EA	3
82	19	PAFZZ	5310-00-599-1305	85318	59433	WASHER, FLAT.....	EA	3
82	20	PAFZZ	5305-00-208-6432	151631	59433	SCREW, MACHINE.....	EA	2
82	21	PAFZZ	5815-00-767-5159	160597	59433	PLATE.....	EA	1
82	22	PAFZZ	5815-00-784-4238	160598	59433	STIFFENER.....	EA	1
82	23	PAFZZ	5815-00-767-5160	160599	59433	WICK.....	EA	1
82	24	PAFZZ	5305-00-298-2472	151632	59433	SCREW, MACHINE.....	EA	2
82	25	PAFZZ	5815-00-784-7810	160600	59433	ORRESERVOIR.....	EA	1
82	26	PAFZZ	5815-00-729-6147	161439	59433	WICK.....	EA	1
82	27	PAFZZ	5815-00-784-4197	156598	59433	POST.....	EA	2
82	28	PAFZZ	5815-00-767-2290	156599	59433	PLATE.....	EA	1
82	29	XDFZZ		156769	59433	PLATE, IDENTIFICATIO.....	EA	1
82	30	XDFZZ	5305-00-527-3923	92265	59433	SCREW, MACHINE.....	EA	1
82	31	PAFZZ	5330-00-729-4628	156591	59433	FELT, MECHANICAL, PRE.....	EA	2
82	32	PAFZZ	5815-00-659-3093	156594	59433	LEVER.....	EA	1
82	33	PAFZZ	5365-00-208-6707	119652	59433	RING, RETAINING.....	EA	1
82	34	PAFZZ	5815-00-659-3067	156595	59433	LEVER.....	EA	1
82	35	PAFZZ	5360-00-664-2141	151395	59433	SPRING, MELICAL, EXTE.....	EA	1
82	36	PAFZZ	5310-00-729-4422	156633	59433	WASHER, FLAT.....	EA	1
82	37	PAFZZ	5815-00-659-3096	156596	59433	BAIL.....	EA	1
82	38	PAFZZ	5815-00-767-2286	156581	59433	STUD.....	EA	1
82	39	XDFZZ		2886	59433	SPRING, MELICAL.....	EA	1
82	40	PAFZZ	5815-00-784-9426	156589	59433	POST, SPRING.....	EA	1

(1) ILLUSTRATION		(2)	(3)	(4)	(5)	(6)	(7)	(8)
(a) FIG NO.	(b) ITEM NO.	SMR CODE	NATIONAL STOCK NUMBER	PART NUMBER	PCOM	DESCRIPTION	USABLE ON CODE	QTY INC IN UNIT
82	41	PAFFF	5999-00-784-0188	160639	99433	CONTACT ASSEMBLY, EL.....	ACC, ACD	EA 1
82	42	PAFZZ	5815-00-659-3873	151733	99433	SCREW.....	ACB, ACC, ACD	EA 2
82	43	PAFZZ	5310-00-209-3861	110743	99433	WASHER, LOCK.....	ACB, ACC, ACD	EA 2
82	44	PAFZZ	5815-00-129-1812	41732	99433	PLATE.....	ACB, ACC, ACD	EA 1
82	45	XDFZZ		80635	99433	SPACER, SLEEVE.....	ACB, ACC, ACD	EA 2
82	46	PAFZZ	5970-00-448-1736	82548	99433	INSULATOR, PLATE.....	ACB, ACC, ACD	EA 3
82	47	PAFZZ	9999-00-705-5809	160398	99433	CONTACT, ELECTRICAL.....	ACB, ACC, ACD	EA 1
82	48	PAFZZ	9940-00-700-3381	160593	99433	TERMINAL, LUG.....	ACB, ACC, ACD	EA 2
82	49	PAFZZ	5970-00-696-2751	82547	99433	INSULATOR.....	ACB, ACC, ACD	EA 1
82	50	PAFZZ	9999-00-705-5808	160399	99433	CONTACT, ELECTRICAL.....	ACB, ACC, ACD	EA 1
82	51	PAFZZ	5815-00-767-5161	160608	99433	BRACKET.....	ACB, ACC, ACD	EA 1
82	52	PAFFF	5999-00-104-0420	326372	99433	CONTACT ASSEMBLY, EL.....	5H5, 5H6, 5M7	EA 1
82	53	PAFZZ	5815-00-659-3873	151733	99433	SCREW.....	5H5, 5H6, 5M7	EA 2
82	54	PAFZZ	5310-00-209-3861	110743	99433	WASHER, LOCK.....	5H5, 5H6, 5M7	EA 2
82	55	PAFZZ	5815-00-129-1812	41732	99433	PLATE.....	5H5, 5H6, 5M7	EA 1
82	56	PAFZZ	5970-00-391-9949	46959	99433	INSULATOR, BUSHING.....	5H5, 5H6, 5M7	EA 2
82	57	PAFZZ	5970-00-448-1736	82548	99433	INSULATOR, PLATE.....	5H5, 5H6, 5M7	EA 3
82	58	XDFZZ		326358	99433	CONTACT, ELECTRICAL.....	5H5, 5H6, 5M7	EA 1
82	59	PAFZZ	5815-00-105-4951	326748	99433	STRAP, CONTACT.....	5H5, 5H6, 5M7	EA 2
82	60	PAFZZ	5970-00-696-2751	82547	99433	INSULATOR.....	5H5, 5H6, 5M7	EA 1
82	61	PAFZZ	5815-00-105-4952	326750	99433	CIRCUIT CARD ASSEMB.....	5H5, 5H6, 5M7	EA 1
82	62	XDFZZ		326360	99433	CONTACT, ELECTRICAL.....	5H5, 5H6, 5M7	EA 1
82	63	PAFZZ	5815-00-767-5161	160608	99433	BRACKET.....	5H5, 5H6, 5M7	EA 1

246/(247 blank)



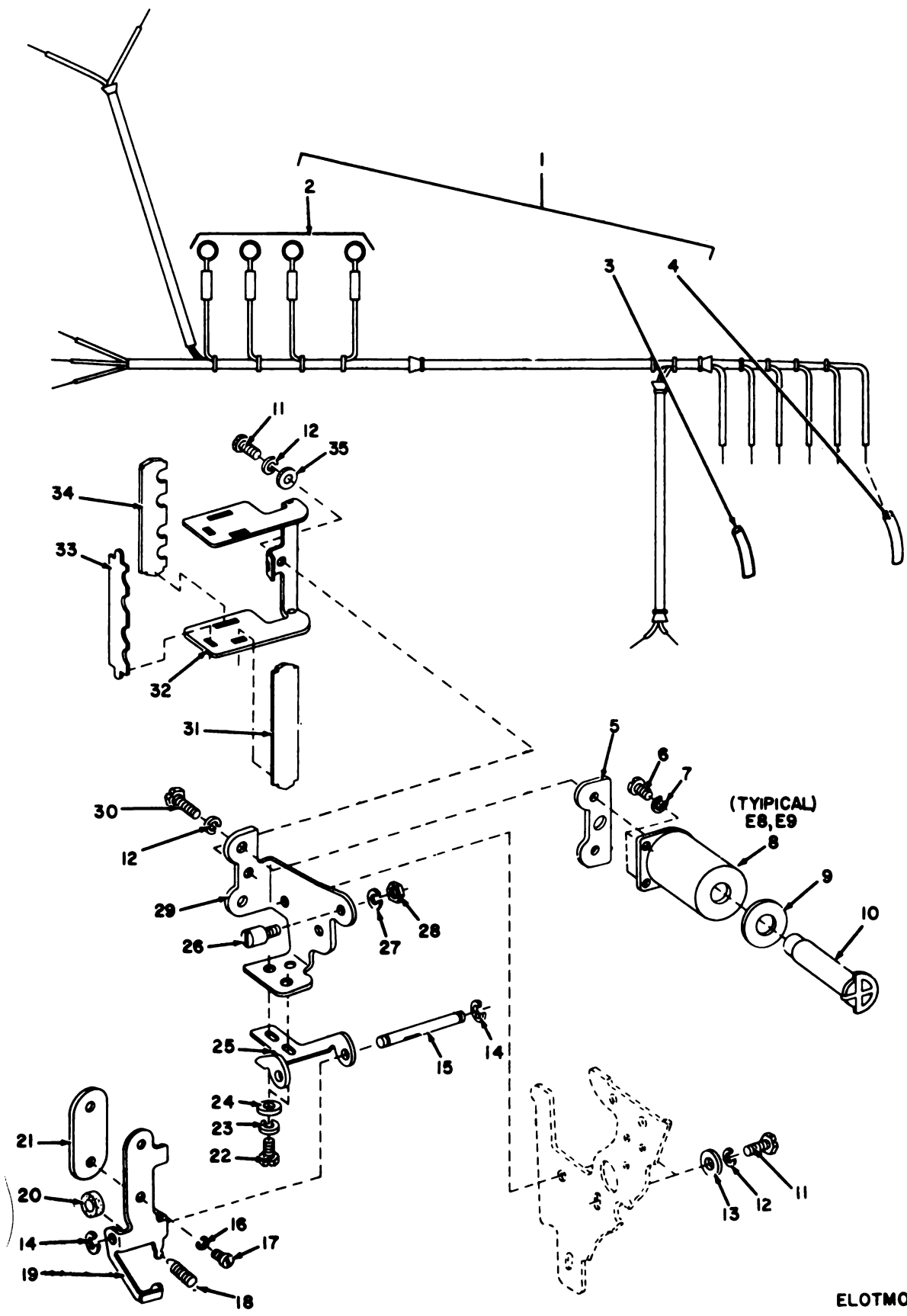

ELOTM095

Figure 83. Transmitter-Distributor, Clutch Trip Magnet Mechanism.

SECTION II

TN11-5815-243-34P

(1) ILLUSTRATION		(2)	(3)	(4)	(5)	(6)	(7)	(8)
(a) FIG NO.	(b) ITEM NO.	BAR CODE	NATIONAL STOCK NUMBER	PART NUMBER	PCOM	DESCRIPTION	USABLE ON CODE	QTY INC IN UNIT
03	1	XDIFF		162094	59433	CABLE ASSEMBLY.....	.ACB,ACC,ACD	EA 1
03	2	PAFZZ	5315-00-325-1201	131099	59433	PIN,CONNECTOR.....	.ACB,ACC,ACD	EA 4
03	3	PAFZZ	5815-00-907-1099	155754	59433	SLEEVE,INSULATING.....	.ACB,ACC,ACD	EA 6
03	4	PAFZZ	5815-00-325-1873	155758	59433	SLEEVE.....	.ACB,ACC,ACD	EA 2
03	5	PAFZZ	5815-00-767-5661	156662	59433	PLATE.....	.ACB,ACC,ACD	EA 1
03	6	PAFZZ	5305-00-204-1270	81778	59433	SCREW,MACHINE.....	.ACB,ACC,ACD	EA 4
03	7	PAFZZ	5310-00-194-0019	2438	59433	WASHER,FLAT.....	.ACB,ACC,ACD	EA 4
03	8	PAFZZ	5815-00-659-3068	256M	59433	MAGNET ASSEMBLY.....	.ACB,ACC,ACD	EA 2
03	9	PAFZZ	5310-00-906-9516	121125	59433	WASHER,SPRING TENS.....	.ACB,ACC,ACD	EA 2
03	10	PAFZZ	5815-00-784-9424	156532	59433	CORE ASSEMBLY.....	.ACB,ACC,ACD	EA 2
03	10	PAFZZ	9950-00-123-5662	326354	59433	COIL,ELECTROMAGNETI.....	.SH5,SH6,SH7	EA 2
03	11	PAFZZ	5305-00-200-6430	151630	59433	SCREW,MACHINE.....	.ACB,ACC,ACD	EA 3
03	12	PAFZZ	5310-00-194-1807	2191	59433	WASHER,LOCK.....	.ACB,ACC,ACD	EA 5
03	13	PAFZZ	5310-00-194-1476	125015	59433	WASHER,FLAT.....	.ACB,ACC,ACD	EA 2
03	14	PAFZZ	5365-00-816-4239	MS36633-1032	96906	RING.....	.ACB,ACC,ACD	EA 2
03	15	PAFZZ	5815-00-767-5121	156817	59433	PIN,GROOVED,HEADLES.....	.ACB,ACC,ACD	EA 1
03	16	PAFZZ	5310-00-836-2458	MS322027	96906	LOCKWASHER.....	.ACB,ACC,ACD	EA 2
03	17	PAFZZ	5305-00-310-5368	151073	59433	SCREW,MACHINE.....	.ACB,ACC,ACD	EA 2
03	18	PAFZZ	5815-00-325-2220	152871	59433	SPRING,TENSION.....	.ACB,ACC,ACD	EA 1
03	19	PAFZZ	5815-00-659-3087	156534	59433	BALE.....	.ACC,ACC,ACD	EA 1
03	20	PAFZZ	5330-00-767-0767	156539	59433	FELT,MECHANICAL,PRE.....	.ACB,ACC,ACD	EA 3
03	21	PAFZZ	5815-00-779-9550	156537	59433	ARMATURE.....	.ACB,ACC,ACD	EA 1
03	22	PAFZZ	5305-00-638-2281	152893	59433	SCREW,MACHINE.....	.ACB,ACC,ACD	EA 2
03	23	XDFZZ		93984	59433	WASHER.....	.ACB,ACC,ACD	EA 2
03	24	PAFZZ	5310-00-202-2045	125011	59433	WASHER,FLAT.....	.ACB,ACC,ACD	EA 2
03	25	PAFZZ	5815-00-713-8524	156757	59433	HINGE.....	.ACB,ACC,ACC	EA 1
03	26	PAFZZ	5306-00-836-7166	156533	59433	BOLT,ECCENTRIC HEAD.....	.ACB,ACC,ACC	EA 1
03	27	PAFZZ	5310-00-209-3861	110743	59433	WASHER,LOCK.....	.ACB,ACC,ACC	EA 1
03	28	PAFZZ	5310-00-194-8195	3599	59433	NUT,PLAIN,HEXAGON.....	.ACB,ACC,ACC	EA 1
03	29	PAFZZ	5815-00-767-0766	156531	59433	BRACKET.....	.ACB,ACC,ACC	EA 1
03	30	PAFZZ	5305-00-637-9756	156632	59433	SCREW,MACHINE.....	.ACB,ACC,ACC	EA 2
03	31	PAFZZ	9970-00-779-9581	160623	59433	INSULATOR,PLATE.....	.ACB,ACC,ACC	EA 1
03	32	PAFZZ	5815-00-767-5164	160621	59433	BRACKET.....	.ACB,ACC,ACD	EA 1
03	33	PAFZZ	5815-00-779-9579	160622	59433	GUIDE.....	.ACB,ACC,ACC	EA 1
03	34	PAFZZ	9940-00-549-2715	152458	59433	SHIELD,TERMINAL 80A.....	.ACB,ACC,ACC	EA 1
03	35	PAFZZ	5310-00-193-7591	7002	59433	WASHER,FLAT.....	.ACB,ACC,ACC	EA 1

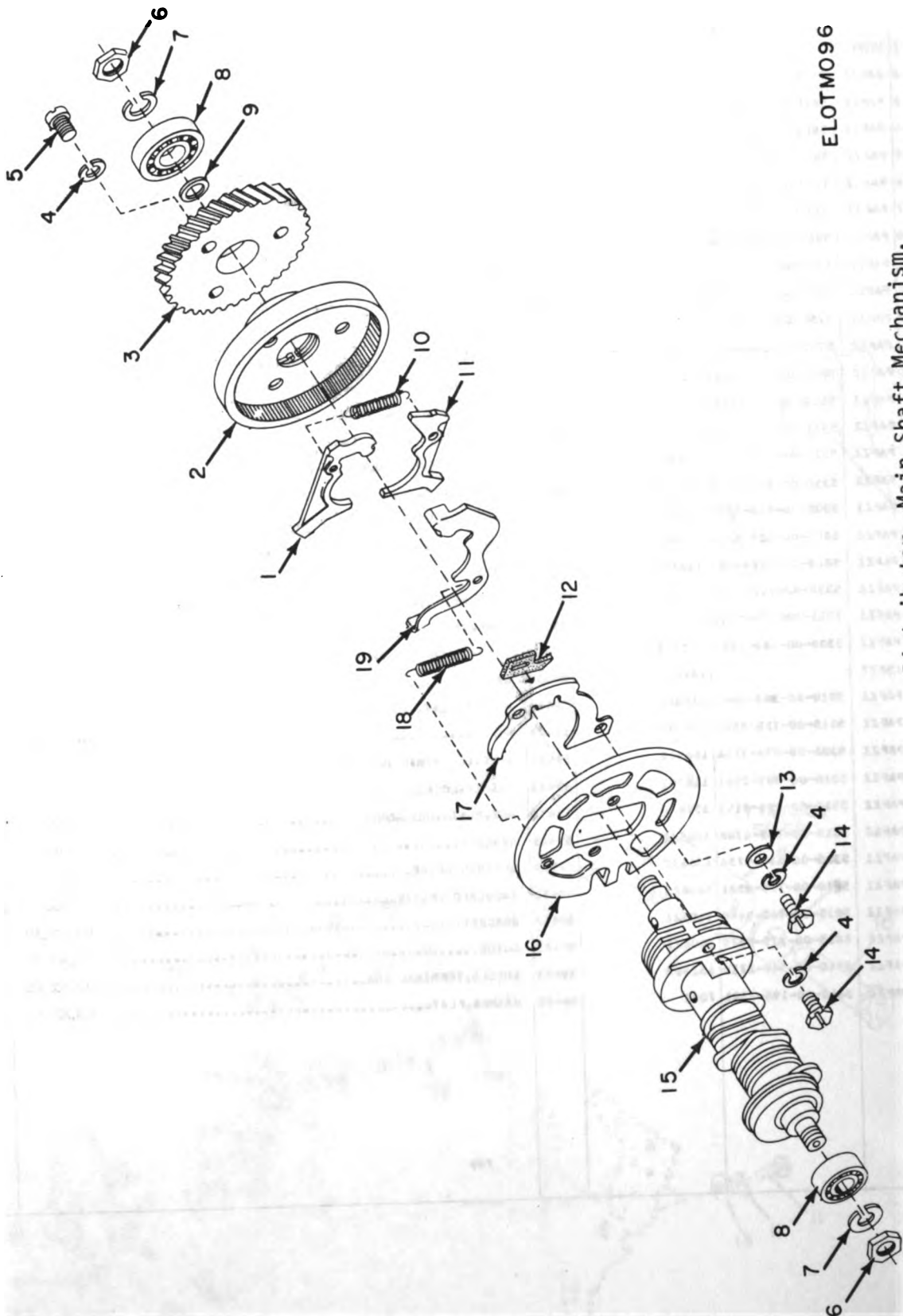

ELOTM096

Figure 84. Transmitter-Distributor, Main Shaft Mechanism.

## SECTION II

TAL-5815-263-34P

(1) ILLUSTRATION		(2)	(3)	(4)	(5)	(6)	(7)	(8)
(a) FIG NO.	(b) ITEM NO.	BARR CODE	NATIONAL STOCK NUMBER	PART NUMBER	PCBM	DESCRIPTION  USABLE ON CODE	U/M	QTY INC IN UNIT
84	1	PAFZZ	5815-00-370-1099	150043	59433	SHOE, CLUTCH.....	EA	1
84	2	PAFZZ	5815-00-767-5123	156833	59433	DRUM, ASSY.....	EA	1
84	3	PAFZZ	5815-00-659-3110	156844	59433	GEAR.....	EA	1
84	4	PAFZZ	5310-00-209-3061	110743	59433	WASHER, LOCK.....	EA	6
84	5	PAFZZ	5305-00-638-9907	110434	59433	SCREW, MACHINE.....	EA	3
84	6	PAFZZ	5310-00-689-7504	3595	59433	NUT, PLAIN, HEXAGON.....	EA	2
84	7	PAFZZ	5310-00-821-9511	130667	59433	WASHER, LOCK.....	EA	2
84	8	PAFZZ	3110-00-807-5343	130499	59433	BEARING, BALL, ANNULA.....	EA	2
84	9	PAFZZ	5310-00-391-9603	3636	59433	WASHER, FLAT.....	EA	1
84	10	PAFZZ	5360-00-664-2139	150241	59433	SPRING, HELICAL, EXTE.....	EA	1
84	11	PAFZZ	5815-00-370-1060	150044	59433	SHOE, CLUTCH.....	EA	1
84	12	PAFZZ	5398-00-174-0968	150029	59433	WICK.....	EA	1
84	13	PAFZZ	5310-00-286-8873	42823	59433	WASHER, FLAT.....	EA	2
84	14	PAFZZ	5305-00-200-6405	151737	59433	SCREW, MACHINE.....	EA	4
84	15	PAFZZ	5815-00-767-5125	156836	59433	CAM SHAFT.....	EA	1
84	16	PAFZZ	5815-00-652-1509	154894	59433	DISC.....	EA	1
84	17	PAFZZ	5815-00-370-0937	150013	59433	ARM.....	EA	1
84	18	PAFZZ	5360-00-663-3355	151728	59433	SPRING, HELICAL, EXTE.....	EA	1
84	19	PAFZZ	5815-00-370-0939	150026	59433	LEVER.....	EA	1



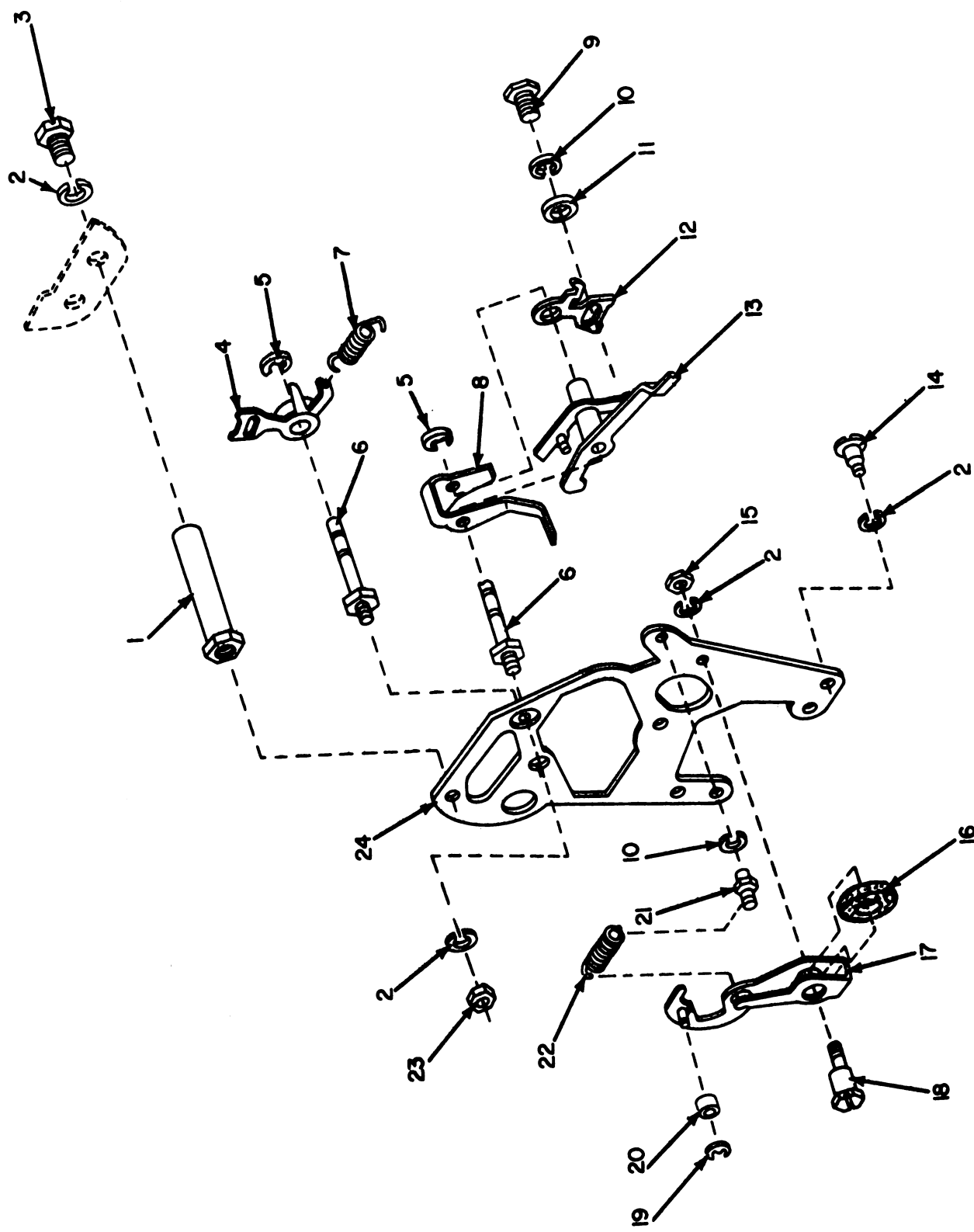

ELOTMO97

Figure 85. Transmitter-Distributor, Center Plate Mechanism.

(1) ILLUSTRATION		(2)	(3)	(4)	(5)	(6)	(7)	(8)
(a) FIG NO.	(b) ITEM NO.	SMR CODE	NATIONAL STOCK NUMBER	PART NUMBER	FSCM	DESCRIPTION  USABLE ON CODE	U/M	QTY INC IN UNIT
85	1	PAFZZ	5815-00-767-2299	156622	59433	POST.....	EA	1
85	2	PAFZZ	5310-00-194-1007	2191	59433	WASHER, LOCK.....	EA	6
85	3	PAFZZ	5305-00-208-6430	151430	59433	SCREW, MACHINE.....	EA	1
85	4	PAFZZ	5815-00-659-8300	160613	59433	ARM.....	EA	1
85	5	PAFZZ	5365-00-817-0726	119650	59433	RING, RETAINING.....	EA	2
85	6	PAFZZ	5815-00-779-9578	160604	59433	POST.....	EA	2
85	7	PAFZZ	5360-00-448-1439	45024	59433	SPRING, HELICAL, EXTE.....	EA	1
85	8	PAFZZ	5815-00-659-8298	160607	59433	WASHER, LOCK.....	EA	1
85	9	PAFZZ	5305-00-370-0809	151152	59433	SCREW, MACHINE.....	EA	1
85	10	PAFZZ	5310-00-209-3861	110743	59433	WASHER, LOCK.....	EA	2
85	11	PAFZZ	5310-00-392-2045	125011	59433	WASHER, FLAT.....	EA	1
85	12	PAFZZ	5815-00-659-8296	160602	59433	ARM.....	EA	1
85	13	PAFZZ	5815-00-659-8297	160606	59433	ARM.....	EA	1
85	14	PAFZZ	5815-00-659-8289	156668	59433	SCREW.....	EA	1
85	15	PAFZZ	5310-00-208-8716	3598	59433	NUT, PLAIN, HEXAGON.....	EA	1
85	16	PAFZZ	5330-00-729-6538	156576	59433	FELT, MECHANICAL, PRE.....	EA	1
85	17	PAFZZ	5815-00-659-3092	156578	59433	WASHER, LOCK.....	EA	1
85	18	PAFZZ	5815-00-659-3091	156575	59433	SCREW.....	EA	1
85	19	PAFZZ	5365-00-208-3222	119647	59433	RING, RETAINING.....	EA	1
85	20	PAFZZ	3120-00-729-6710	156577	59433	BEARING, SLEEVE.....	EA	1
85	21	PAFZZ	5815-00-701-5498	156574	59433	POST, SPRING, TELETYPE.....	EA	1
85	22	PAFZZ	5360-00-325-0962	76422	59433	SPRING, HELICAL, EXTE.....	EA	1
85	23	PAFZZ	5810-00-184-8166	3606	59433	NUT, PLAIN, HEXAGON.....	EA	2
85	24	PAFZZ	5815-00-767-5163	160616	59433	PLATE.....	EA	1

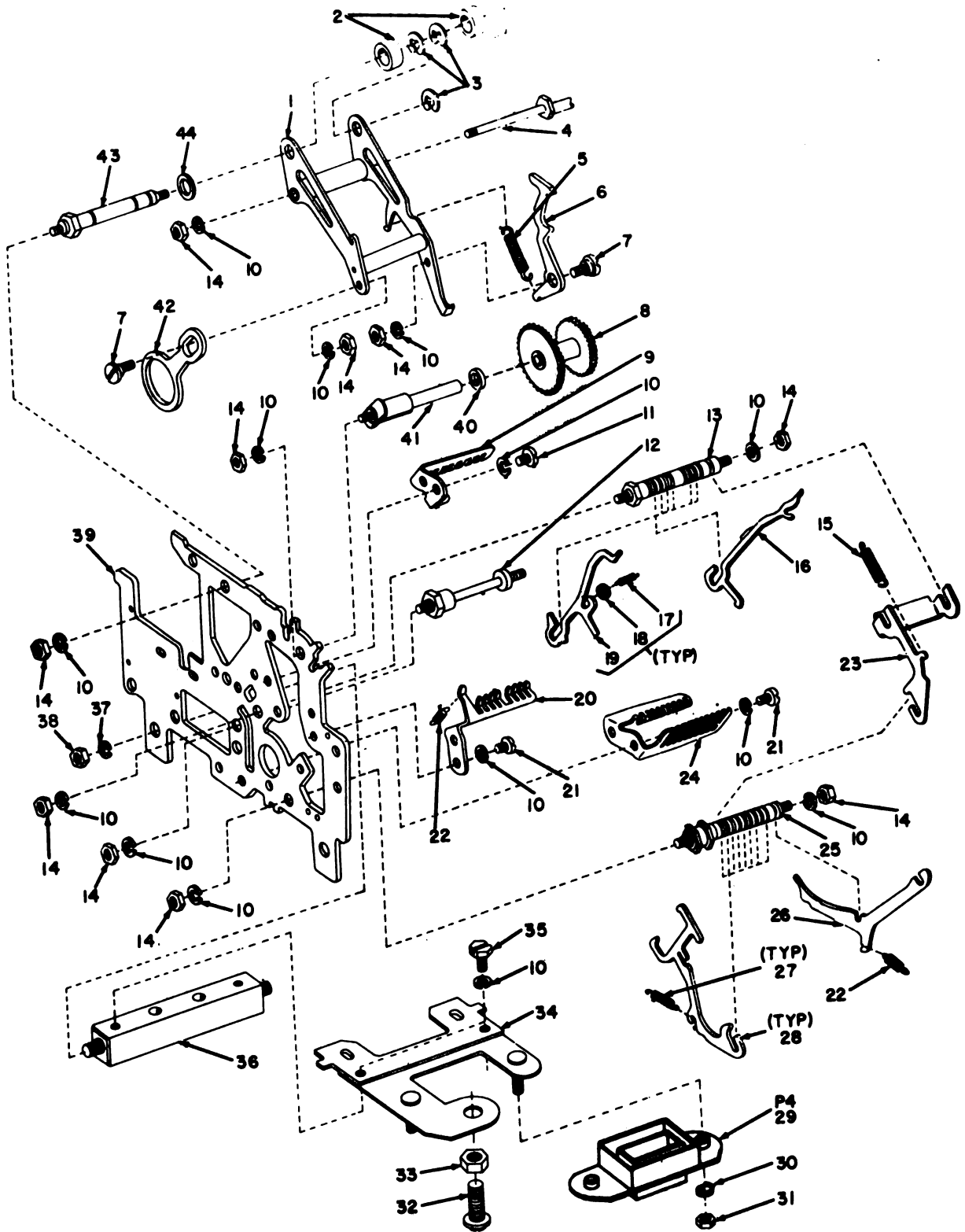

ELOTM098

Figure 86. Transmitter-Distributor, Front Plate Mechanism.

(1) ILLUSTRATION		(2) BMR CODE	(3) NATIONAL STOCK NUMBER	(4) PART NUMBER	(5) PSCN	(6) DESCRIPTION  USABLE ON CODE	(7) U/M	(8) QTY INC IN UNIT
(a) FIG NO.	(b) ITEM NO.							
86	1	PAFZZ	5815-00-659-3085	156524	59433	BAIL.....	EA	1
86	2	PAFZZ	5330-00-767-0757	156519	59433	FELT,MECHANICAL,PRES.....	EA	2
86	3	PAFZZ	5365-00-200-6707	119652	59433	RING,RETAINING.....	EA	3
86	4	PAFZZ	5815-00-767-0759	156523	59433	STUD.....	EA	1
86	5	PAFZZ	5360-00-664-2224	70388	59433	SPRING,HELICAL,EXT.....	EA	1
86	6	PAFZZ	5815-00-659-3084	156522	59433	PAIL.....	EA	1
86	7	PAFZZ	5305-00-659-3083	156521	59433	SCREW,SHOULDER.....	EA	2
86	8	PAFZZ	5815-00-659-8290	156636	59433	WHEEL.....	EA	1
86	9	PAFZZ	5815-00-767-2298	156621	59433	GUIDE.....	EA	1
86	10	PAFZZ	5310-00-194-1007	2191	59433	WASHER,LOCK.....	EA	14
86	11	XDFZZ		156692	59433	SCREW.....	EA	1
86	12	PAFZZ	5815-00-779-9533	156624	59433	POST.....	EA	1
86	13	PAFZZ	5815-00-779-9534	156639	59433	POST.....	EA	1
86	14	PAFZZ	5310-00-208-8716	3598	59433	NUT,PLAIN,HEXAGON.....	EA	10
86	15	PAFZZ	5815-00-412-6659	62861	59433	SPRING.....	EA	1
86	16	PAFZZ	5815-00-779-9583	160640	59433	PIN.....	EA	1
86	17	PAFZZ	5360-00-664-2149	151103	59433	SPRING,HELICAL,EXT.....	EA	5
86	18	PAFZZ	5330-00-767-5636	156631	59433	FELT,MECHANICAL,PRES.....	EA	3
86	19	PAFZZ	5815-00-767-5643	156641	59433	FINGER.....	EA	5
86	20	PAFZZ	5815-00-767-5635	156625	59433	BRACKET.....	EA	1
86	21	PAFZZ	5305-00-638-2303	151722	59433	SCREW,MACHINE.....	EA	4
86	22	PAFZZ	5360-00-526-1650	7603	59433	SPRING,HELICAL,EXT.....	EA	2
86	23	PAFZZ	5815-00-659-3102	156637	59433	BAIL.....	EA	1
86	24	PAFZZ	5815-00-767-5642	156638	59433	GUIDE.....	EA	1
86	25	PAFZZ	5815-00-779-9535	156640	59433	POST.....	EA	1
86	26	PAFZZ	5815-00-767-2287	156590	59433	LATCH.....	EA	1
86	27	PAFZZ	5815-00-659-3079	155494	59433	SPRING.....	EA	7
86	28	PAFZZ	5815-00-652-1604	154040	59433	LEVER.....	EA	7
86	29	PAFZZ	5935-00-027-8917	161594	59433	CONNECTOR,RECEPT.....	EA	1
86	30	PAFZZ	5310-00-524-3413	153819	59433	WASHER,LOCK.....	EA	2
86	31	PAFZZ	5310-00-637-0543	70073	59433	NUT,PLAIN,HEXAGON.....	EA	2
86	32	PAFZZ	5305-00-687-7268	162249	59433	SCREW,MACHINE.....	EA	1
86	33	PAFZZ	5310-00-297-4126	125229	59433	NUT,PLAIN,HEXAGON.....	EA	1
86	34	PAFZZ	5815-00-797-2549	161592	59433	PLATE.....	EA	1
86	35	PAFZZ	5305-00-208-6432	151631	59433	SCREW,MACHINE.....	EA	1
86	36	PAFZZ	5815-00-784-4197	156598	59433	POST.....	EA	1
86	37	PAFZZ	5318-00-638-4317	2669	59433	WASHER.....	EA	1
86	38	PAFZZ	5310-00-208-8718	74807	59433	NUT.....	EA	1
86	39	PAFZZ	5815-00-767-5660	156649	59433	PLATE.....	EA	1
86	40	PAFZZ	5310-00-527-5930	115221	59433	WASHER,FLAT.....	EA	1

(1) ILLUSTRATION		(2) SMR CODE	(3) NATIONAL STOCK NUMBER	(4) PART NUMBER	(5) PDCM	(6) DESCRIPTION  USABLE ON CODE	(7) U/M	(8) QTY INC IN UNIT
(a) FIG NO.	(b) ITEM NO.							
86	41	PAFZZ	5815-00-784-4198	156418	59433	POST.....	EA	1
86	42	PAFZZ	5815-00-659-3082	156520	59433	ARM.....	EA	1
86	43	PAFZZ	5815-00-779-9549	156518	59433	POST.....	EA	1
86	44	PAFZZ	5310-00-754-4261	102994	59433	WASHER, FLAT.....	EA	1
						284/(257 blank)		



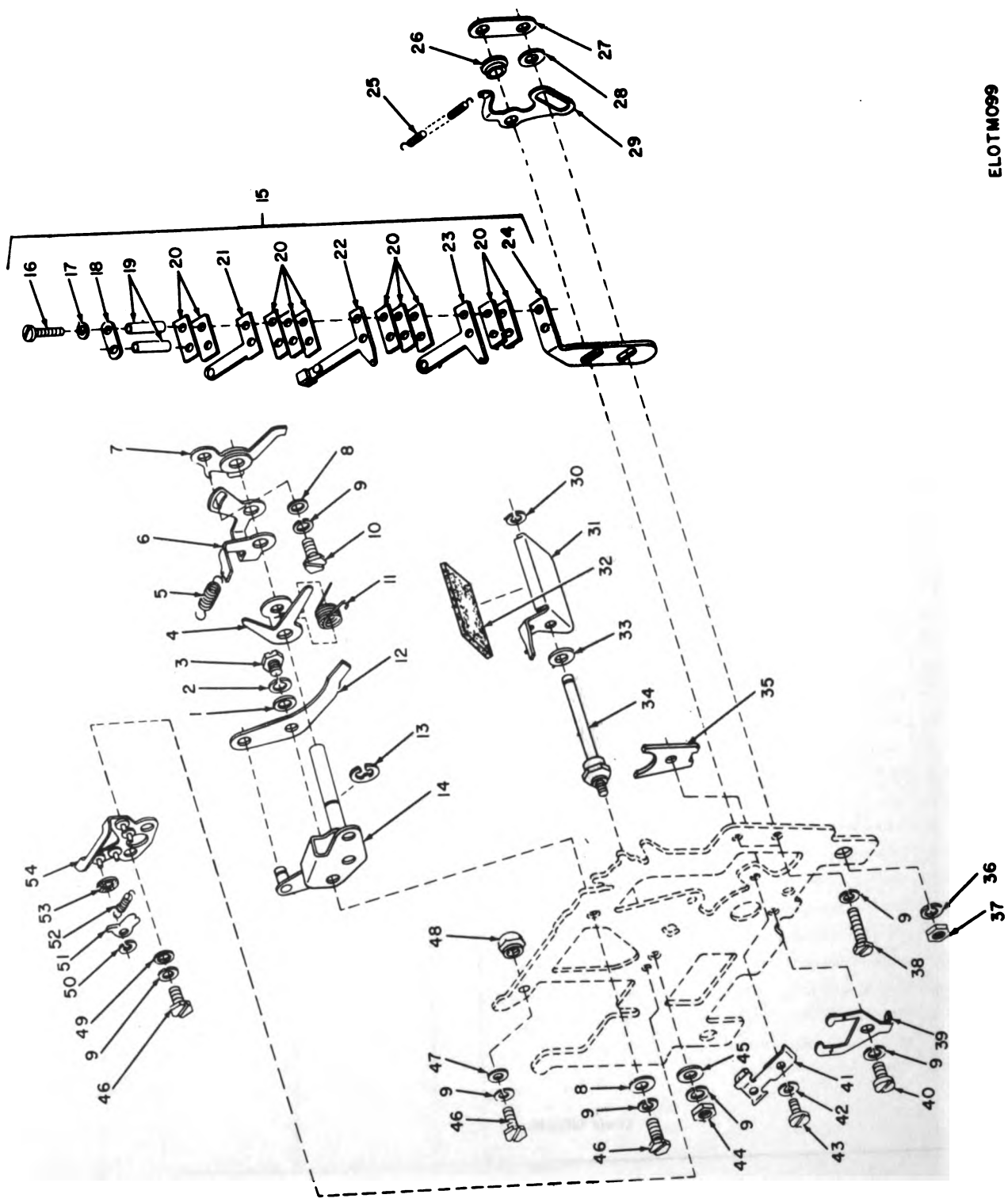

ELOTM099

Figure 87. Transmitter-Distributor, Front Plate Mechanism, Rear Section.

(1) ILLUSTRATION		(2)	(3)	(4)	(5)	(6)	(7)	(8)
(a) FIG NO.	(b) ITEM NO.	SMR CODE	NATIONAL STOCK NUMBER	PART NUMBER	FSCM	DESCRIPTION  USABLE ON CODE	U/M	QTY INC IN UNIT
87	1	PAFZZ	5310-00-392-2045	125011	59433	WASHER, FLAT.....	EA	1
87	2	PAFZZ	5310-00-836-2458	MS122027	96906	LOCKWASHER.....	EA	1
87	3	PAFZZ	5305-00-208-6405	151737	59433	SCREW, MACHINE.....	EA	1
87	4	PAFZZ	5815-00-659-3111	159291	59433	BAIL.....	EA	1
87	5	PAFZZ	5360-00-526-3885	31636	59433	SPRING, HELICAL, EXTE.....	EA	1
87	6	PAFZZ	5915-00-659-3112	159292	59433	BAIL.....	EA	1
87	7	PAFZZ	5815-00-659-3113	159293	59433	ARM.....	EA	1
87	8	PAFZZ	5310-00-193-7591	7002	59433	WASHER, FLAT.....	EA	8
87	9	PAFZZ	5310-00-194-1007	2191	59433	WASHER, LOCK.....	EA	8
87	10	PAFZZ	5305-00-638-2303	151722	59433	SCREW, MACHINE.....	EA	8
87	11	PAFZZ	5815-00-659-3115	159298	59433	SPRING.....	EA	8
87	12	PAFZZ	5815-00-659-3114	159297	59433	ARM.....	EA	1
87	13	PAFZZ	5365-00-582-4128	128357	59433	RING, RETAINING.....	EA	1
87	14	PAFZZ	5815-00-767-5157	159295	59433	BRACKET.....	EA	1
87	15	XDFFF	5815-00-877-3187	160632	59433	CONTACT ASSEMBLY.....	EA	1
87	16	PAFZZ	5305-00-349-9332	1222	59433	SCREW, MACHINE.....	EA	2
87	17	PAFZZ	5310-00-193-7512	93118	59433	WASHER, LOCK.....	EA	2
87	18	PAFZZ	5815-00-591-4771	138034	59433	PLATE.....	EA	1
87	19	PAFZZ	5970-00-767-5166	160627	59433	INSULATOR, BUSHING.....	EA	2
87	20	PAFZZ	5815-00-767-5165	160626	59433	INSULATOR.....	EA	10
87	21	PAFZZ	5815-00-659-8303	160631	59433	CONTACT.....	EA	1
87	22	PAFZZ	5815-00-659-8301	160628	59433	CONTACT.....	EA	1
87	23	PAFZZ	5815-00-659-8302	160630	59433	CONTACT.....	EA	1
87	24	PAFZZ	5815-00-767-5167	160629	59433	BRACKET.....	EA	1
87	25	PAFZZ	5815-00-659-8295	160996	59433	SPRING.....	EA	1
87	26	XDFZZ		101998	59433	SPACER, SLEEVE.....	EA	1
87	27	PAFZZ	5815-00-125-5165	76275	59433	PLATE.....	EA	1
87	28	PAFZZ	5310-00-285-8088	76461	59433	WASHER, FLAT.....	EA	1
87	29	PAFZZ	5815-00-767-5170	160638	59433	BRACKET.....	EA	1
87	30	PAFZZ	5365-00-598-1231	119651	59433	RING, RETAINING.....	EA	1
87	31	PAFZZ	5815-00-659-3081	156511	59433	BAIL, TELETYPE.....	EA	1
87	32	PAFZZ	5815-00-767-5158	159312	59433	WICK.....	EA	1
87	33	PAFZZ	5310-00-273-7670	156509	59433	WASHER, FLAT.....	EA	1
87	34	PAFZZ	5815-00-700-2632	156510	59433	POST.....	EA	1
87	35	PAFZZ	5815-00-767-5122	156832	59433	PLATE.....	EA	1
87	36	PAFZZ	5310-00-638-4317	2669	59433	WASHER.....	EA	1
87	37	PAFZZ	5310-00-208-8718	74807	59433	NUT.....	EA	8
87	38	PAFZZ	5305-00-298-2472	151632	59433	SCREW, MACHINE.....	EA	8
87	39	PAFZZ	5815-00-780-2633	156831	59433	CLAMP.....	EA	8
87	40	PAFZZ	5305-00-754-4186	156501	59433	SCREW, MACHINE.....	EA	8



(1) ILLUSTRATION		(2)	(3)	(4)	(5)	(6)	(7)	(8)
(a) FIG NO.	(b) ITEM NO.	SMP CODE	NATIONAL STOCK NUMBER	PART NUMBER	PCOM	DESCRIPTION	USABLE ON CODE	QTY INC IN UNIT
87	41	PAFZZ	5815-00-779-9582	160625	59433	CLIP.....	EA	1
87	42	PAFZZ	5810-00-209-3061	110743	59433	WASHER, LOCK.....	EA	1
87	43	PAFZZ	5305-00-310-5368	151073	59433	SCREW, MACHINE.....	EA	1
87	44	PAFZZ	5310-00-208-8716	3598	59433	NUT, PLAIN, HEXAGON.....	EA	1
87	45	PAFZZ	5810-00-767-5634	156623	59433	WASHER, FLAT.....	EA	1
87	46	PAFZZ	5305-00-208-6430	151630	59433	SCREW, MACHINE.....	EA	3
87	47	PAFZZ	5810-00-206-3715	98507	59433	WASHER, FLAT.....	EA	1
87	48	PAFZZ	5310-00-677-3774	156782	59433	NUT, SPECIAL.....	EA	1
87	49	PAFZZ	5310-00-209-0047	91904	59433	WASHER, FLAT.....	EA	2
87	50	XDFZZ		119648	59433	RING, RETAINING.....	EA	2
87	51	PAFZZ	5815-00-632-4073	156516	59433	LATCH.....	EA	2
87	52	PAFZZ	5360-00-448-4133	91120	59433	SPRING, HELICAL, EXTE.....	EA	1
87	53	PAFZZ	5330-00-701-7797	156515	59433	WASHER, NONMETALLIC.....	EA	2
87	54	PAFZZ	5815-00-767-9273	156514	59433	PLATE.....	EA	1

260/(261 blank)



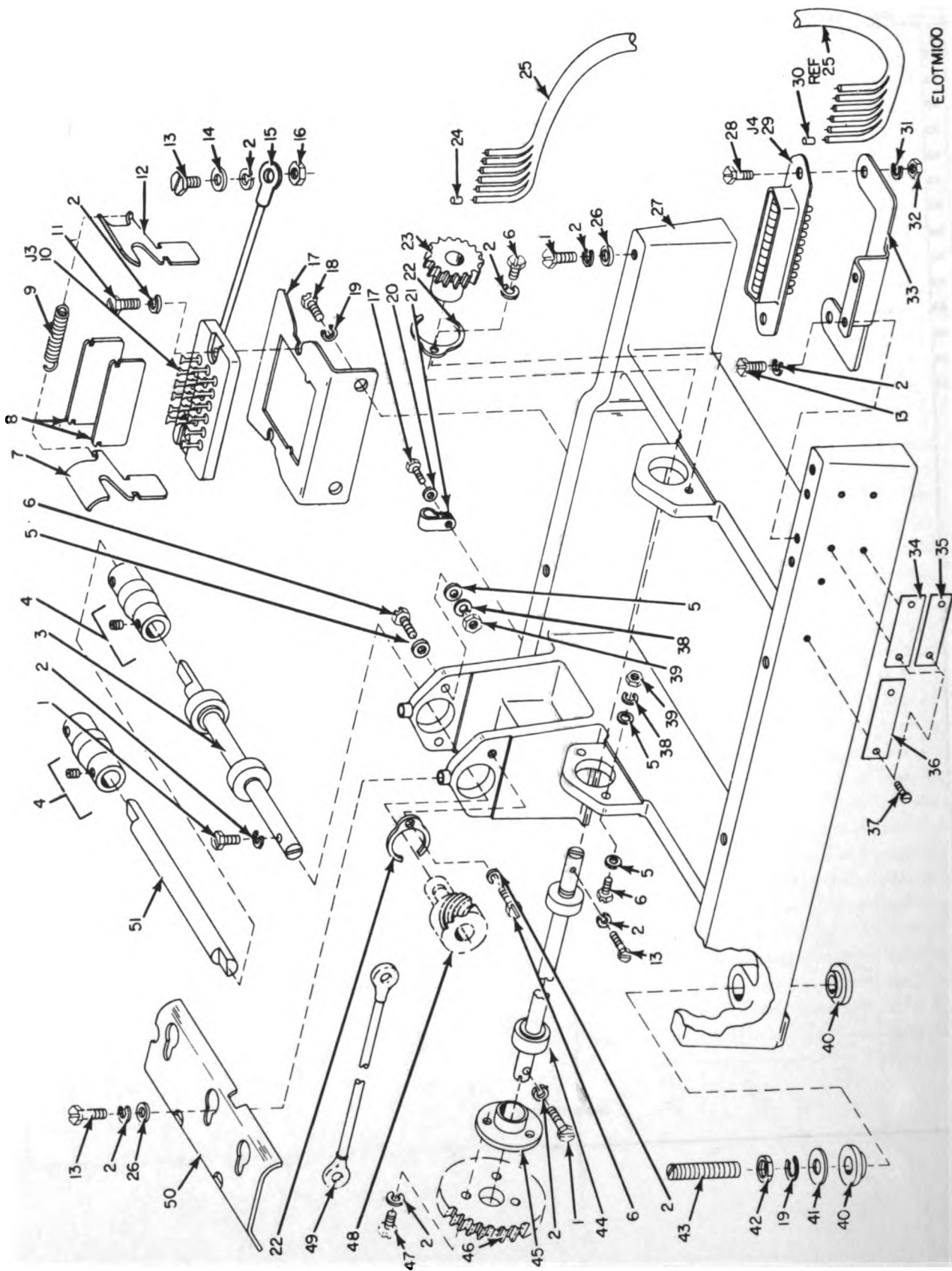

Figure 88. Transmitter-Distributor Base.

(1) ILLUSTRATION		(2)	(3)	(4)	(5)	(6)	(7)	(8)
(a) FIG NO.	(b) ITEM NO.	SMR CODE	NATIONAL STOCK NUMBER	PART NUMBER	FSCM	DESCRIPTION	USABLE ON CODE	QTY INC IN UNIT
						<b>GROUP 07 TRANSMITTER-DISTRIBUTOR BASE</b>		
00	1	PAFZZ	5305-00-298-2472	151632	59433	SCREW, MACHINE.....		EA 9
00	2	PAFZZ	5310-00-194-1007	2191	59433	WASHER, LOCK.....ACB, ACC, ACD		EA 17
00	2	PAFZZ	5310-00-194-1007	2191	59433	WASHER, LOCK.....SH5, SH6, SH7		EA 10
00	3	PAFZZ	5815-00-652-2435	158012	59433	SHAFT ASSEMBLY.....		EA 1
00	4	XDFZZ		158020	59433	COUPLING, SHAFT, RIGI.....		EA 2
00	5	PAFZZ	5310-00-193-9994	151080	59433	WASHER, FLAT.....		EA 6
00	6	PAFZZ	5305-00-208-6430	151630	59433	SCREW, MACHINE.....		EA 6
00	7	PAFZZ	5815-00-370-1834	152463	59433	LATCH, LEVER.....		EA 1
00	8	PAFZZ	5815-00-788-5913	152464	59433	INSULATOR.....		EA 2
00	9	PAFZZ	5360-00-448-1819	86835	59433	SPRING, HELICAL,.....		EA 1
00	10	PAFZZ	5935-00-687-2205	161595	59433	CONNECTOR, RECEPTAC.....		EA 1
00	11	PAFZZ	5305-00-208-6431	151658	59433	SCREW, MACHINE.....		EA 2
00	12	PAFZZ	5815-00-370-1835	152462	59433	LATCH, LEVER.....		EA 1
00	13	PAFZZ	5305-00-208-6432	151631	59433	SCREW, MACHINE.....ACB, ACC, ACD		EA 5
00	13	PAFZZ	5305-00-208-6432	151631	59433	SCREW, MACHINE.....SH5, SH6, SH7		EA 6
00	14	PAFZZ	5310-00-193-7591	7002	59433	WASHER, FLAT.....SH5, SH6, SH7		EA 1
00	15	PAFZZ	5360-00-108-1103	135563	59433	STRAP.....SH5, SH6, SH7		EA 1
00	16	PAFZZ	5310-00-208-8716	3598	59433	NUT, PLAIN, HEXAGON.....SH5, SH6, SH7		EA 1
00	17	PAFZZ	5815-00-446-3743	158018	59433	BRACKET.....		EA 1
00	18	PAFZZ	5305-00-637-6343	151723	59433	SCREW, MACHINE.....		EA 3
00	19	PAFZZ	5310-00-630-6317	2649	59433	WASHER.....		EA 3
00	20	PAFZZ	5310-00-812-4474	117535	59433	WASHER, FLAT.....		EA 1
00	21	PAFZZ	5360-00-208-5549	121244	59433	CLAMP, LOOP.....		EA 1
00	22	PAFZZ	5815-00-701-7978	158745	59433	CLAMP, BEARING.....		EA 2
00	23	PAFZZ	5815-00-652-1563	156544	59433	GEAR.....		EA 1
00	24	PAFZZ	5815-00-325-1875	155752	59433	TUBING.....		EA 1
00	25	XDFZZ		161884	59433	CABLE ASSEMBLY, SPEC.....		EA 1
00	26	PAFZZ	5310-00-194-1476	125015	59433	WASHER, FLAT.....		EA 9
00	27	PAFZZ	5815-00-325-1960	158015	59433	BASE.....		EA 1
00	28	PAFZZ	5305-00-792-8406	41668	59433	SCREW, SHOULDER.....		EA 2
00	29	PAFZZ	5815-00-652-2520	158258	59433	CONNECTOR.....		EA 1
00	30	PAFZZ	5815-00-325-1873	155750	59433	SLEEVE.....		EA 1
00	31	PAFZZ	5310-00-524-3413	153819	59433	WASHER, LOCK.....		EA 2
00	32	PAFZZ	5310-00-637-0563	70073	59433	NUT, PLAIN, HEXAGON.....		EA 2
00	33	PAFZZ	5815-00-020-4754	161885	59433	BRACKET.....		EA 1
00	34	PAFZZ	9905-00-525-0843	150950	59433	PLATE, IDENTIFICATION.....		EA 1
00	35	PAFZZ	9905-00-392-1151	150949	59433	PLATE, IDENTIFICATION.....		EA 1
00	36	PAFZZ	5815-00-592-2408	150948A	59433	PLATE.....		EA 1
00	37	PAFZZ	5305-00-392-1352	100832	59433	SCREW, DRIVE.....		EA 6

(1) ILLUSTRATION		(2)	(3)	(4)	(5)	(6)	(7)	(8)
(a) FIG NO.	(b) ITEM NO.	SMR CODE	NATIONAL STOCK NUMBER	PART NUMBER	PSCN	DESCRIPTION	USABLE ON CODE	QTY INC IN UNIT
88	38	PAF22	5310-00-836-2458	MS122027	96906	LOCKWASHER.....	EA	4
88	39	PAF22	5310-00-208-8729	46742	59433	NUT, PLAIN, HEXAGON.....	EA	4
88	40	PAF22	5815-00-594-9065	163517	59433	BUSHING.....	EA	2
88	41	PAF22	5310-00-527-5842	103305	59433	WASHER, FLAT.....	EA	1
88	42	PAF22	5310-00-208-8718	74807	59433	NUT, PLAIN, HEXAGON.....	EA	1
88	43	PAF22	5815-00-874-0817	164101	59433	STUD.....	EA	1
88	44	PAF22	5815-00-652-2436	158017	59433	SHAFT.....	EA	1
88	45	PAF22	5815-00-677-8797	156226	59433	HUB, TELETYPEWRITER.....	EA	1
88	46	PAF22	5815-00-738-1795	163453	59433	GEAR.....	EA	1
88	47	PAF22	5305-00-639-6399	151442	59433	SCREW, MACHINE.....	EA	3
88	48	PAF22	5815-00-730-1794	163452	59433	GEAR.....	EA	1
88	49	PAF22	5815-00-821-1891	117366	59433	STRAP.....	EA	1
88	50	PAF22	5815-00-701-0497	158271	59433	GUARD, GEAR, BUSETYPE.....	EA	1
88	51	PAF22	5815-00-747-2313	158013	59433	SHAFT, STRAIGHT.....	EA	1

264/(265 blank)



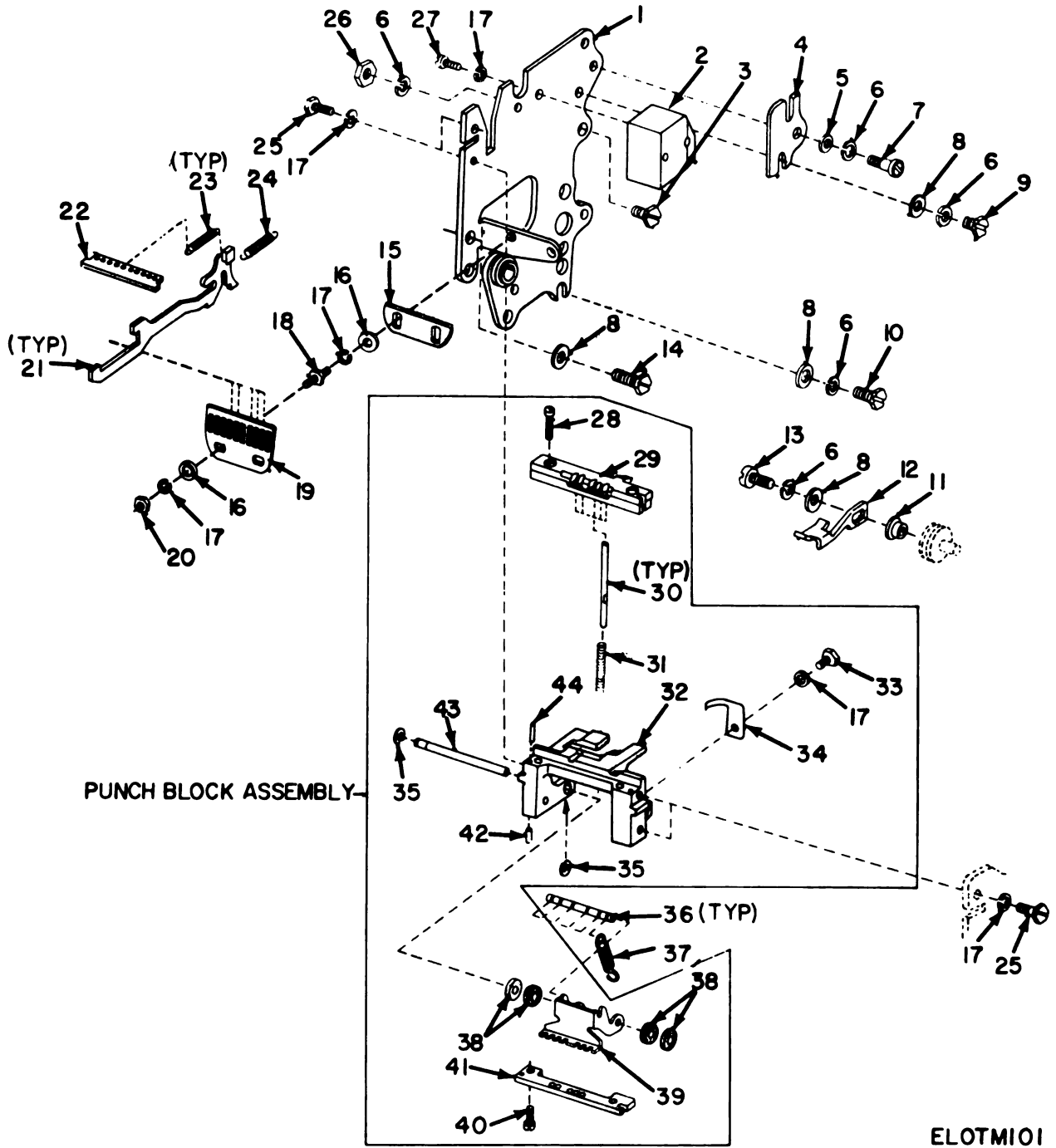

Figure 89. Reperforator Unit, Punch Block and Rear Plate Mechanism.

## SECTION II

TM11-5815-263-34P

(1) ILLUSTRATION		(2)	(3)	(4)	(5)	(6)	(7)	(8)
(a) FIG NO.	(b) ITEM NO.	SMR CODE	NATIONAL STOCK NUMBER	PART NUMBER	FSCM	DESCRIPTION	USABLE ON CODE	QTY INC IN UNIT
						<b>GROUP 08 REPERFORATOR UNIT (S)</b>		
89	1	PAFZZ	5815-00-677-7807	156024	59433	PLATE, TELETYPEWRITE.....	ACC, ACD, 5H6, 5H7	EA 1
89	2	PAFZZ	5815-00-677-7771	156046	59433	GUIDE, TAPE REAR, TEL.....	ACC, ACD, 5H6, 5H7	EA 1
89	3	PAFZZ	5305-00-835-9897	161108	59433	SCREW, SHOULDER.....	ACC, ACD, 5H6, 5H7	EA 1
89	4	PAFZZ	5815-00-701-7340	159622	59433	CLAMP, TELETYPEWRITE.....	ACC, ACD, 5H6, 5H7	EA 1
89	5	PAFZZ	5310-00-285-8091	8330	59433	WASHER, FLAT.....	ACC, ACD, 5H6, 5H7	EA 1
89	6	PAFZZ	5310-00-194-1007	2191	59433	WASHER, LOCK.....	ACC, ACD, 5H6, 5H7	EA 5
89	7	PAFZZ	5305-00-754-4259	159621	59433	SCREW, SHOULDER.....	ACC, ACD, 5H6, 5H7	EA 1
89	8	PAFZZ	5310-00-193-7591	7002	59433	WASHER, FLAT.....	ACC, ACD, 5H6, 5H7	EA 4
89	9	PAFZZ	5305-00-638-2303	151722	59433	SCREW, MACHINE.....	ACC, ACD, 5H6, 5H7	EA 1
89	10	PAFZZ	5305-00-208-6432	151631	59433	SCREW, MACHINE.....	ACC, ACD, 5H6, 5H7	EA 1
89	11	PAFZZ	3120-00-705-5770	159981	59433	BUSHING, SLEEVE.....	ACC, ACD, 5H6, 5H7	EA 1
89	12	PAFZZ	5815-00-594-9084	159982	59433	GUIDE, TAPE, TELETYPE.....	ACC, ACD, 5H6, 5H7	EA 1
89	13	PAFZZ	5815-00-594-9110	172638	59433	SCREW.....	ACC, ACD, 5H6, 5H7	EA 1
89	14	PAFZZ	5305-00-290-2472	151632	59433	SCREW, MACHINE.....	ACC, ACD, 5H6, 5H7	EA 1
89	15	PAFZZ	5815-00-677-7836	156049	59433	PLATE, TELETYPEWRITE.....	ACC, ACD, 5H6, 5H7	EA 1
89	16	PAFZZ	5310-00-392-2045	425011	59433	WASHER, FLAT.....	ACC, ACD, 5H6, 5H7	EA 4
89	17	PAFZZ	5310-00-209-3861	110743	59433	WASHER, LOCK.....	ACC, ACD, 5H6, 5H7	EA 8
89	18	PAFZZ	5815-00-652-1562	156173	59433	STUD.....	ACC, ACD, 5H6, 5H7	EA 2
89	19	PAFZZ	5815-00-652-2464	156163	59433	GUIDE.....	ACC, ACD, 5H6, 5H7	EA 1
89	20	PAFZZ	5310-00-194-8195	3599	59433	NUT, PLAIN, HEXAGON.....	ACC, ACD, 5H6, 5H7	EA 2
89	21	PAFZZ	5815-00-652-1552	156020	59433	SLIDE.....	ACC, ACD, 5H6, 5H7	EA 5
89	22	PAFZZ	5815-00-677-7803	156015	59433	PLATE, TELETYPEWRITE.....	ACC, ACD, 5H6, 5H7	EA 1
89	23	PAFZZ	5815-00-652-2528	159560	59433	SPRING.....	ACC, ACD, 5H6, 5H7	EA 5
89	24	PAFZZ	5815-00-652-2466	156168	59433	SPRING.....	ACC, ACD, 5H6, 5H7	EA 1
89	25	PAFZZ	5305-00-638-2281	152893	59433	SCREW, MACHINE.....	ACC, ACD, 5H6, 5H7	EA 4
89	26	PAFZZ	5310-00-208-8716	3598	59433	NUT, PLAIN, HEXAGON.....	ACC, ACD, 5H6, 5H7	EA 1
89	27	PAFZZ	5305-00-207-7113	151637	59433	SCREW, MACHINE.....	ACC, ACD, 5H6, 5H7	EA 1
89	28	XDFZZ		125138	59433	SCREW, MACHINE.....	ACC, ACD, 5H6, 5H7	EA 2
89	29	PAFZZ	5815-00-706-0648	159657	59433	PLATE, TELETYPEWRITE.....	ACC, ACD, 5H6, 5H7	EA 1
89	30	PAFZZ	5815-00-652-2474	156002	59433	PIN.....	ACC, ACD, 5H6, 5H7	EA 5
89	31	PAFZZ	5815-00-652-2465	156166	59433	SPRING.....	ACC, ACD, 5H6, 5H7	EA 1
89	32	PAFZZ	5815-00-706-0632	159923	59433	HOLDER, PUNCH TELETY.....	ACC, ACD, 5H6, 5H7	EA 1
89	33	PAFZZ	5305-00-378-0809	151152	59433	SCREW, MACHINE.....	ACC, ACD, 5H6, 5H7	EA 1
89	34	PAFZZ	5815-00-677-7801	156012	59433	SPRING, PUNCH BLOCK.....	ACC, ACD, 5H6, 5H7	EA 1
89	35	XDFZZ		119648	59433	RING, RETAINING.....	ACC, ACD, 5H6, 5H7	EA 1
89	36	PAFZZ	5315-80-705-2406	156172	59433	PIN, GROOVED, HEADLES.....	ACC, ACD, 5H6, 5H7	EA 1
89	37	PAFZZ	5340-00-448-3707	55063	59433	SPRING, HELICAL, EXTE.....	ACC, ACD, 5H6, 5H7	EA 4
89	38	PAFZZ	5815-00-091-9557	153267	59433	WASHER, NONMETALLIC.....	ACC, ACD, 5H6, 5H7	EA 5
89	39	PAFZZ	5815-00-652-1560	156106	70408	BAIL.....	ACC, ACD, 5H6, 5H7	EA 1



## SECTION II

TAL1-5815-263-34P

(1) ILLUSTRATION		(2)	(3)	(4)	(5)	(6)	(7)	(8)
(a) FIG NO.	(b) ITEM NO.	SMR CODE	NATIONAL STOCK NUMBER	PART NUMBER	PCBM	DESCRIPTION	USABLE ON CODE	QTY INC IN UNIT
89	40	PAFZZ	5305-00-630-8669	128002	59433	SCREW, MACHINE.....	JCC, JCD, SH6, SH7	EA 2
89	41	PAFZZ	5815-00-997-7312	156102	59433	PLATE.....	JCC, JCD, SH6, SH7	EA 1
89	42	PAFZZ	5815-00-392-2186	125421	59433	PIN, DONUT, 6MIDE.....	JCC, JCD, SH6, SH7	EA 6
89	43	PAFZZ	5315-00-704-1725	156104	59433	PIN, GROOVED, HEADLES.....	JCC, JCD, SH6, SH7	EA 1
89	44	PAFZZ	5315-00-754-2167	101092	59433	PIN, STRAIGHT, HEADLE.....	JCC, JCD, SH6, SH7	EA 2

260/(269 blank)



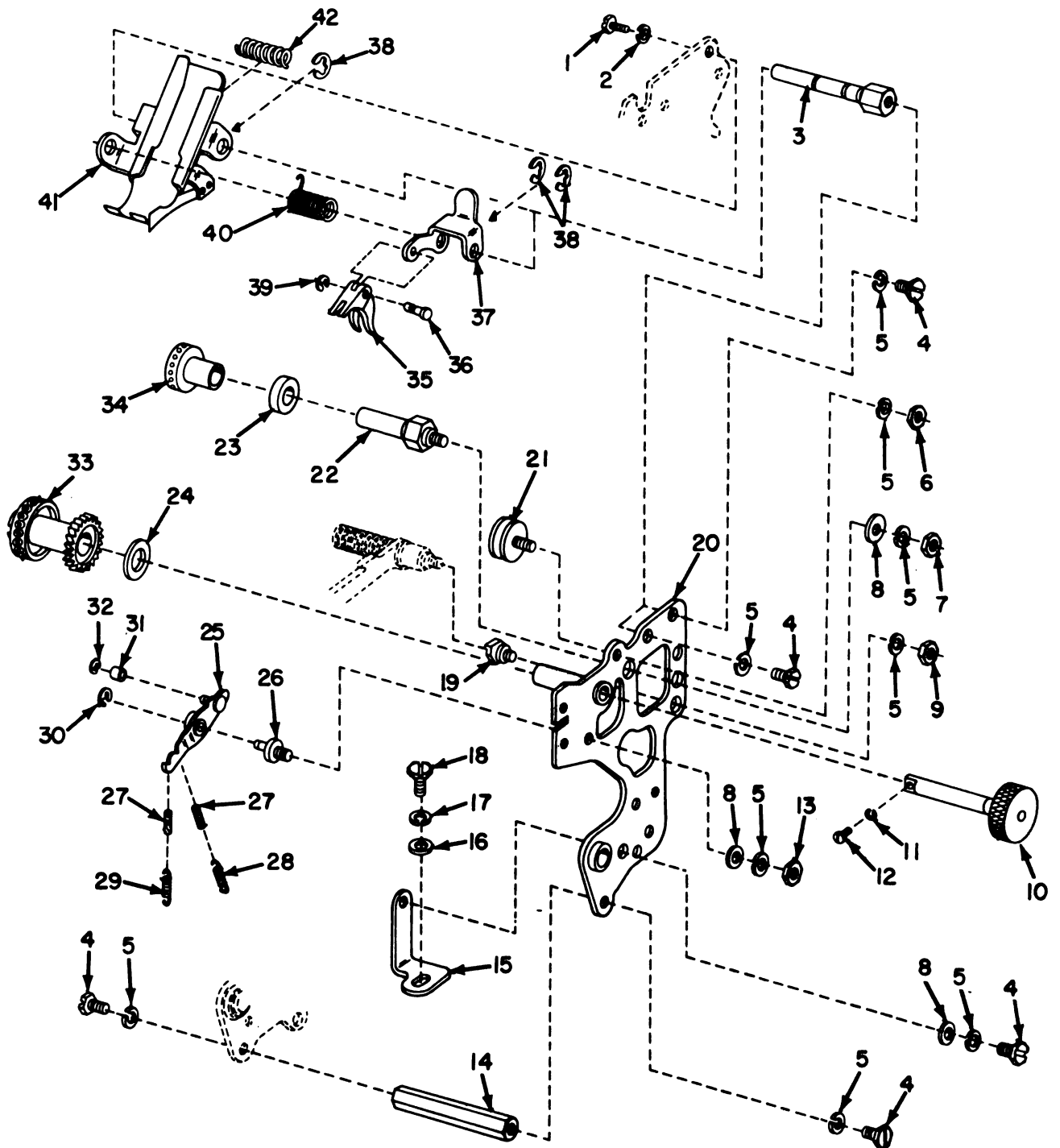

ELOTMI02

Figure 90. Reperforator Unit, Front Plate Mechanism.

(1) ILLUSTRATION		(2)	(3)	(4)	(5)	(6)	(8) DESCRIPTION	(7)	(8) QTY INC IN UNIT
(a) FIG NO.	(b) ITEM NO.	SNR CODE	NATIONAL STOCK NUMBER	PART NUMBER	PBCM		USABLE ON CODE	U/M	
90	1	PAFZZ	5305-00-630-2201	152093		59433	SCREW, MACHINE..... ACC, ACD, 5H6, 5H7	EA	1
90	2	XDFZZ		110473		59433	WASHER, LOCK..... ACC, ACD, 5H6, 5H7	EA	1
90	3	PAFZZ	5815-00-677-7767	156040		59433	POST, TELETYPEWRITER..... ACC, ACD, 5H6, 5H7	EA	2
90	4	PAFZZ	5305-00-200-6430	151430		59433	SCREW, MACHINE..... ACC, ACD, 5H6, 5H7	EA	5
90	5	PAFZZ	5310-00-194-1067	2191		59433	WASHER, LOCK..... ACC, ACD, 5H6, 5H7	EA	9
90	6	PAFZZ	5310-00-391-9546	1036		59433	NUT, PLAIN, HEXAGON..... ACC, ACD, 5H6, 5H7	EA	1
90	7	PAFZZ	5310-00-637-0122	151416		59433	NUT, PLAIN, HEXAGON..... ACC, ACD, 5H6, 5H7	EA	1
90	8	PAFZZ	5310-00-193-7591	7002		59433	WASHER, FLAT..... ACC, ACD, 5H6, 5H7	EA	3
90	9	PAFZZ	5310-00-200-8716	3598		59433	NUT, PLAIN, HEXAGON..... ACC, ACD, 5H6, 5H7	EA	1
90	10	PAFZZ	5815-00-652-2458	156045		59433	SHAFT..... ACC, ACD, 5H6, 5H7	EA	1
90	11	XDFZZ		90791		59433	WASHER..... ACC, ACD, 5H6, 5H7	EA	1
90	12	PAFZZ	5815-00-712-9454	160948		59433	SCREW..... ACC, ACD, 5H6, 5H7	EA	1
90	13	PAFZZ	5310-00-817-0723	161139		59433	NUT, SLEEVE..... ACC, ACD, 5H6, 5H7	EA	1
90	14	PAFZZ	5815-00-677-7760	156042		59433	POST, SPACER..... ACC, ACD, 5H6, 5H7	EA	1
90	15	PAFZZ	5340-00-677-7743	156183		59433	BRACKET, ANGLE..... ACC, ACD, 5H6, 5H7	EA	1
90	16	PAFZZ	5310-00-194-1476	125015		59433	WASHER, FLAT..... ACC, ACD, 5H6, 5H7	EA	1
90	17	PAFZZ	5340-00-810-5682	2198		83330	BUMPER, RUBBER..... ACC, ACD, 5H6, 5H7	EA	1
90	18	PAFZZ	5305-00-200-6432	151431		59433	SCREW, MACHINE..... ACC, ACD, 5H6, 5H7	EA	1
90	19	PAFZZ	5305-00-712-9455	161107		59433	SCREW, SHOULDER..... ACC, ACD, 5H6, 5H7	EA	1
90	20	PAFZZ	5815-00-705-3976	156028		59433	PLATE, TELETYPEWRITE..... ACC, ACD, 5H6, 5H7	EA	1
90	21	PAFZZ	5305-00-677-4893	156090		59433	SCREW, ADJUSTING..... ACC, ACD, 5H6, 5H7	EA	1
90	22	PAFZZ	5307-00-677-4893	156044		59433	STUD, TELETYPEWRITER..... ACC, ACD, 5H6, 5H7	EA	1
90	23	PAFZZ	5310-00-526-0932	93356		59433	WASHER, FLAT..... ACC, ACD, 5H6, 5H7	EA	1
90	24	PAFZZ	5310-00-729-6334	156019		59433	WASHER, FLAT..... ACC, ACD, 5H6, 5H7	EA	1
90	25	PAFZZ	5815-00-652-2462	156054		59433	LEVER..... ACC, ACD, 5H6, 5H7	EA	1
90	26	PAFZZ	5307-00-677-3770	156050		59433	STUD, TELETYPEWRITER..... ACC, ACD, 5H6, 5H7	EA	1
90	27	PAFZZ	5815-00-678-0717	154408		59433	WICK..... ACC, ACD, 5H6, 5H7	EA	2
90	28	PAFZZ	5360-00-440-4133	91120		59433	SPRING, HELICAL, EXTE..... ACC, ACD, 5H6, 5H7	EA	1
90	29	PAFZZ	5360-00-526-3855	41382		59433	SPRING, HELICAL, EXTE..... ACC, ACD, 5H6, 5H7	EA	1
90	30	PAFZZ	5365-00-816-4239	M536633-1012		96906	RING..... ACC, ACD, 5H6, 5H7	EA	1
90	31	PAFZZ	3120-00-729-6710	196577		59433	BEARING, SLEEVE..... ACC, ACD, 5H6, 5H7	EA	1
90	32	PAFZZ	5365-00-200-5222	119647		59433	RING, RETAINING..... ACC, ACD, 5H6, 5H7	EA	1
90	33	PAFZZ	5815-00-652-2472	156000		59433	WHEEL..... ACC, ACD, 5H6, 5H7	EA	1
90	34	PAFZZ	5815-00-677-7775	156055		59433	WHEEL, DIE, TELETYPE..... ACC, ACD, 5H6, 5H7	EA	1
90	35	PAFZZ	5815-00-652-2461	156052		59433	SHOE..... ACC, ACD, 5H6, 5H7	EA	1
90	36	PAFZZ	5815-00-677-7779	156062		59433	POST, PIVOT, TELETYPE..... ACC, ACD, 5H6, 5H7	EA	1
90	37	PAFZZ	5815-00-652-1554	156061		59433	ARM..... ACC, ACD, 5H6, 5H7	EA	1
90	38	PAFZZ	5365-00-200-6707	119652		59433	RING, RETAINING..... ACC, ACD, 5H6, 5H7	EA	4
90	39	XDFZZ		119648		59433	RING, RETAINING..... ACC, ACD, 5H6, 5H7	EA	1
90	40	PAFZZ	5815-00-652-2459	156047		59433	SPRING..... ACC, ACD, 5H6, 5H7	EA	1

SECTION II

TALL-5815-243-349

(1) ILLUSTRATION		(2)	(3)	(4)	(5)	(6)	(7)	(8)
(a) FIG NO.	(b) ITEM NO.	SMR CODE	NATIONAL STOCK NUMBER	PART NUMBER	FROM	DESCRIPTION	USABLE ON CODE	QTY INC IN LWT
90	41	PAFZZ	5815-00-652-2457	136036	99433	GUIDE.....	ACC,ACD,SH6,SH7	EA 1
90	42	PAFZZ	5360-00-448-3700	5363	99433	SPRING, HELICAL, COMP.....	ACC,ACD,SH6,SH7	EA 1
						272/(273 blank)		



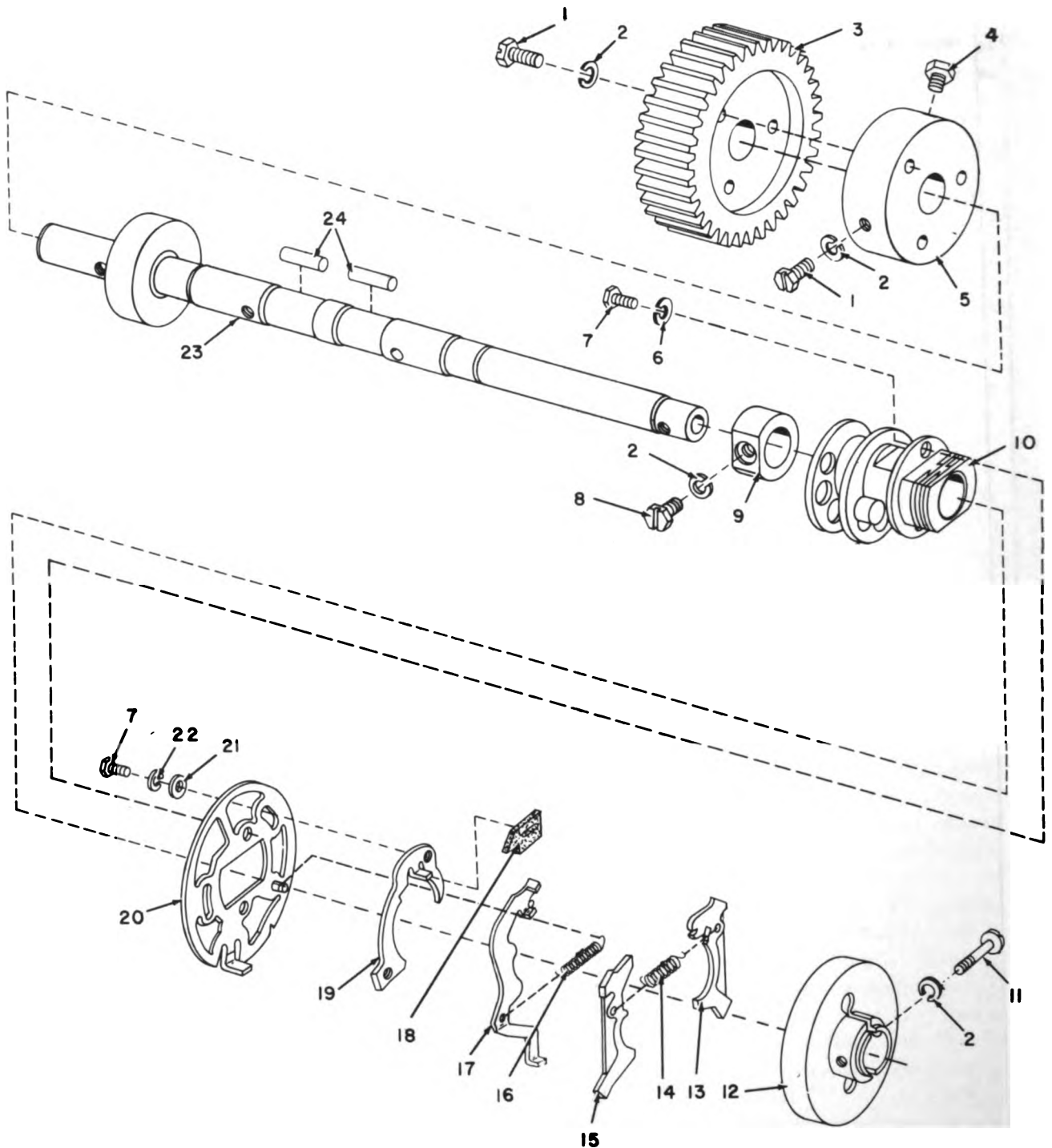

ELOTMI03

Figure 91. Reperforator Unit, Main Shaft Mechanism.

## SECTION 11

TMLA-5815-243-34P

(1) ILLUSTRATION		(2) SMR CODE	(3) NATIONAL STOCK NUMBER	(4) PART NUMBER	(5) FBCM	(6) DESCRIPTION	(7) U/M	(8) QTY INC IN UNIT
(a) FIG NO.	(b) ITEM NO.					USABLE ON CODE		
91	1	PAFZZ	5305-00-639-6399	151442	59433	SCREW, MACHINE..... ACC, ACD, 5H6, 5H7	EA	4
91	2	PAFZZ	5310-00-194-1007	2191	59433	WASHER, LOCK..... ACC, ACD, 5H6, 5H7	EA	6
91	3	PAFZZ	5815-00-677-4332	156400	59433	PULLEY..... ACC, ACD, 5H6, 5H7	EA	1
91	4	PAFZZ	5305-00-298-8480	151690	59433	SCREW, MACHINE..... ACC, ACD, 5H6, 5H7	EA	2
91	5	PAFZZ	5815-00-713-9973	162248	59433	HUB, GEAR..... ACC, ACD, 5H6, 5H7	EA	1
91	6	PAFZZ	5310-00-836-2458	MS222027	96906	LOCKWASHER..... ACC, ACD, 5H6, 5H7	EA	2
91	7	PAFZZ	5305-00-208-6405	151737	59433	SCREW, MACHINE..... ACC, ACD, 5H6, 5H7	EA	4
91	8	PAFZZ	5305-00-298-2472	151632	59433	SCREW, MACHINE..... ACC, ACD, 5H6, 5H7	EA	1
91	9	PAFZZ	5815-00-787-0358	173340	59433	COLLAR..... ACC, ACD, 5H6, 5H7	EA	1
91	10	PAFZZ	5815-00-591-6702	154396	59433	CAM..... ACC, ACD, 5H6, 5H7	EA	1
91	11	PAFZZ	5305-00-208-6403	150040	59433	SCREW, MACHINE..... ACC, ACD, 5H6, 5H7	EA	1
91	12	PAFZZ	5815-00-612-5080	150000	59433	DRUM, CLUTCH..... ACC, ACD, 5H6, 5H7	EA	1
91	13	PAFZZ	5815-00-370-1059	150043	59433	SHOE, CLUTCH..... ACC, ACD, 5H6, 5H7	EA	1
91	14	PAFZZ	5360-00-644-2139	150241	59433	SPRING, HELICAL, EXTE..... ACC, ACD, 5H6, 5H7	EA	1
91	15	PAFZZ	5815-00-370-1060	150044	59433	SHOE, CLUTCH..... ACC, ACD, 5H6, 5H7	EA	2
91	16	PAFZZ	5360-00-643-3355	151728	59433	SPRING, HELICAL, EXTE..... ACC, ACD, 5H6, 5H7	EA	1
91	17	PAFZZ	5815-00-370-0939	150026	59433	LEVER..... ACC, ACD, 5H6, 5H7	EA	1
91	18	PAFZZ	9390-00-174-0968	150029	59433	WICK..... ACC, ACD, 5H6, 5H7	EA	1
91	19	PAFZZ	5815-00-370-0937	150013	59433	ARM..... ACC, ACD, 5H6, 5H7	EA	1
91	20	PAFZZ	5815-00-652-1589	154694	59433	DISC..... ACC, ACD, 5H6, 5H7	EA	1
91	21	PAFZZ	5310-00-286-8873	42823	59433	WASHER, FLAT..... ACC, ACD, 5H6, 5H7	EA	2
91	22	PAFZZ	5310-00-209-3861	110743	59433	WASHER, LOCK..... ACC, ACD, 5H6, 5H7	EA	2
91	23	PAFZZ	5815-00-591-6703	154397	59433	SHAFT..... ACC, ACD, 5H6, 5H7	EA	1
91	24	PAFZZ	5815-00-591-6711	154398	59433	NEEDLE ROLLER..... ACC, ACD, 5H6, 5H7	EA	2

273(276 blank)





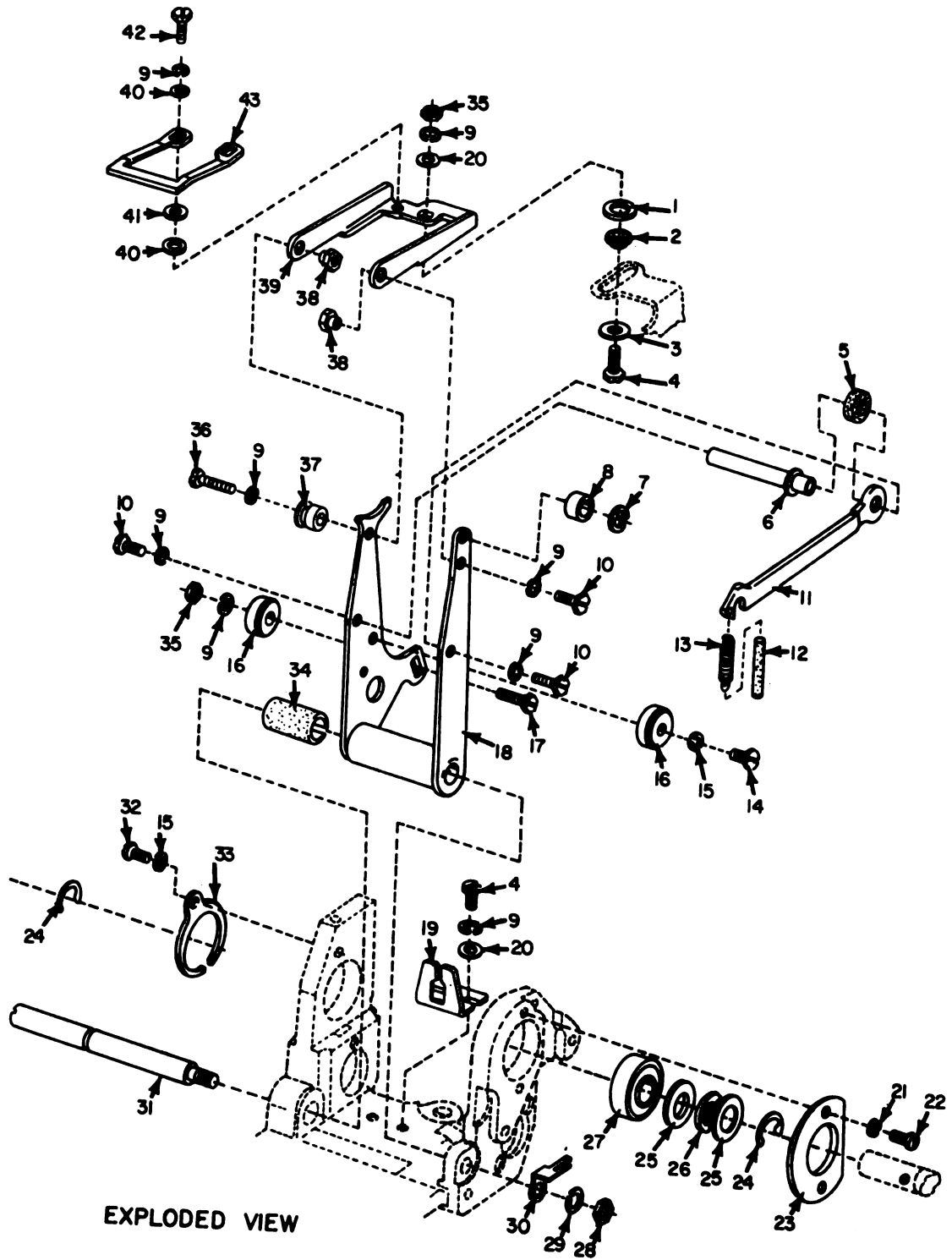

ELOTMI04

Figure 92. Reperforator Unit, Frame Mechanism (Sheet 1 of 2).

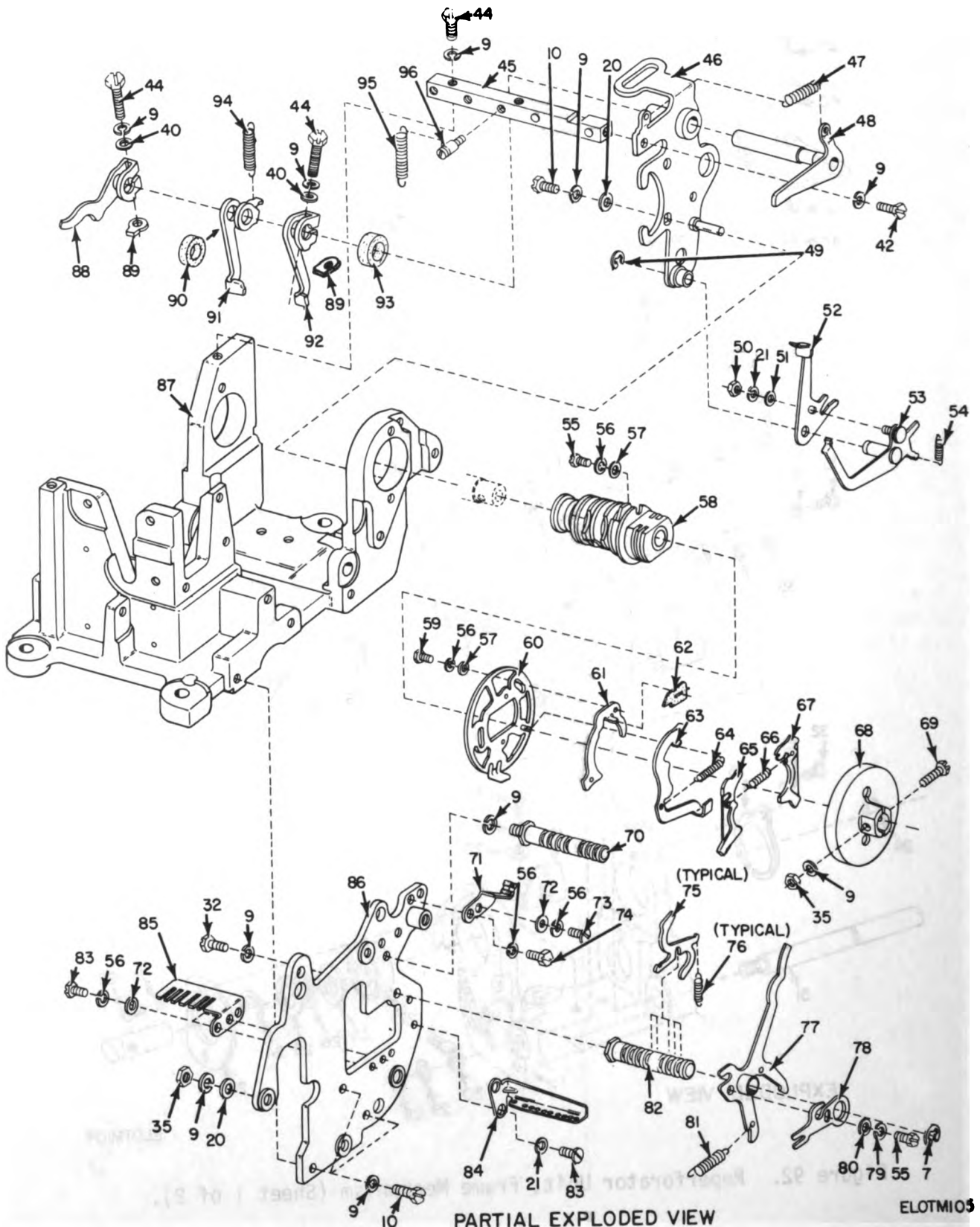

Figure 92. Reperfurator Unit, Frame Mechanism (Sheet 2 of 2).

## SECTION II

TMI-5015-263-34P

(1) ILLUSTRATION		(2)	(3)	(4)	(5)	(6)	(7)	(8)
(a) FIG NO.	(b) ITEM NO.	SMR CODE	NATIONAL STOCK NUMBER	PART NUMBER	F8CM	DESCRIPTION	USABLE ON CODE	QTY INC IN UNIT
92	1	PAFZZ	5310-00-729-6527	156877	59433	WASHER, FLAT.....	ACC, ACC, S16, S17	EA 1
92	2	PAFZZ	3120-00-677-7024	156876	59433	BUSHING, SLEEVE.....	ACC, ACC, S16, S17	EA 1
92	3	PAFZZ	5310-00-194-1476	125015	59433	WASHER, FLAT.....	ACC, ACC, S16, S17	EA 1
92	4	PAFZZ	5305-00-298-2472	151632	59433	SCREW, MACHINE.....	ACC, ACC, S16, S17	EA 3
92	5	PAFZZ	5330-00-729-6538	156576	59433	FELT, MECHANICAL, PRE.....	ACC, ACC, S16, S17	EA 1
92	6	PAFZZ	5815-00-677-5257	156995	59433	POST, SPACER, TELETYPE.....	ACC, ACC, S16, S17	EA 1
92	7	PAFZZ	5365-00-200-6707	119652	59433	RING, RETAINING.....	ACC, ACC, S16, S17	EA 2
92	8	PAFZZ	5815-00-677-7026	156900	59433	ROLLER, TELETYPEWRITER.....	ACC, ACC, S16, S17	EA 1
92	9	PAFZZ	5310-00-194-1007	2191	59433	WASHER, LOCK.....	ACC, ACC, S16, S17	EA 21
92	10	PAFZZ	5305-00-208-6432	151631	59433	SCREW, MACHINE.....	ACC, ACC, S16, S17	EA 9
92	11	PAFZZ	5815-00-652-2469	156412	59433	LINK.....	ACC, ACC, S16, S17	EA 1
92	12	PAFZZ	5815-00-174-0971	151362	59433	WICK.....	ACC, ACC, S16, S17	EA 1
92	13	PAFZZ	5360-00-664-2142	90573	59433	SPRING, HELICAL, EXT.....	ACC, ACC, S16, S17	EA 1
92	14	PAFZZ	5305-00-754-4257	154242	59433	SCREW, MACHINE.....	ACC, ACC, S16, S17	EA 1
92	15	XDFZZ		124177	59433	WASHER, LOCK.....	ACC, ACC, S16, S17	EA 2
92	16	PAFZZ	5815-00-709-0340	159411	59433	BEARING ASSEMBLY.....	ACC, ACC, S16, S17	EA 2
92	17	PAFZZ	5305-00-677-3068	156987	59433	SCREW, SHOULDER.....	ACC, ACC, S16, S17	EA 1
92	18	PAFZZ	5815-00-709-1955	162350	59433	BAIL ASSEMBLY.....	ACC, ACC, S16, S17	EA 1
92	19	PAFZZ	5815-00-713-8542	159425	59433	BRACKET.....	ACC, ACC, S16, S17	EA 1
92	20	PAFZZ	5310-00-193-7591	7002	59433	WASHER, FLAT.....	ACC, ACC, S16, S17	EA 4
92	21	PAFZZ	5310-00-836-2458	MS122027	96906	LOCKWASHER.....	ACC, ACC, S16, S17	EA 4
92	22	PAFZZ	5305-00-638-2281	152893	59433	SCREW, MACHINE.....	ACC, ACC, S16, S17	EA 1
92	23	PAFZZ	5815-00-712-3145	156403	59433	DISC.....	ACC, ACC, S16, S17	EA 1
92	24	PAFZZ	5340-00-282-5341	156467	59433	RING, RETAINING.....	ACC, ACC, S16, S17	EA 2
92	25	PAFZZ	5310-00-209-4220	151246	59433	WASHER, FLAT.....	ACC, ACC, S16, S17	EA 2
92	26	PAFZZ	5310-00-754-4265	156465	59433	WASHER, SPRING TENSILE.....	ACC, ACC, S16, S17	EA 3
92	27	PAFZZ	3110-00-679-8920	159341	59433	BEARING, BALL, ANNULAR.....	ACC, ACC, S16, S17	EA 1
92	28	PAFZZ	5310-00-819-9911	125231	59433	NUT, PLAIN, HEXAGON.....	ACC, ACC, S16, S17	EA 1
92	29	PAFZZ	5310-00-638-4317	2669	59433	WASHER.....	ACC, ACC, S16, S17	EA 1
92	30	PAFZZ	5815-00-709-9989	156921	59433	LEVER.....	ACC, ACC, S16, S17	EA 1
92	31	PAFZZ	5815-00-651-6314	156366	59433	SHAFT, TELETYPEWRITER.....	ACC, ACC, S16, S17	EA 1
92	32	PAFZZ	5305-00-208-6431	151658	59433	SCREW, MACHINE.....	ACC, ACC, S16, S17	EA 2
92	33	PAFZZ	5815-00-701-7978	158745	59433	CLAMP, BEARING.....	ACC, ACC, S16, S17	EA 1
92	34	PAFZZ	9390-00-677-6214	156994	59433	WICK.....	ACC, ACC, S16, S17	EA 1
92	35	PAFZZ	5310-00-208-8716	3590	59433	NUT, PLAIN, HEXAGON.....	ACC, ACC, S16, S17	EA 4
92	36	PAFZZ	5305-00-531-8763	153841	59433	SCREW, MACHINE.....	ACC, ACC, S16, S17	EA 1
92	37	PAFZZ	3120-00-785-1293	160839	59433	BUSHING, SLEEVE.....	ACC, ACC, S16, S17	EA 1
92	38	PAFZZ	5310-00-677-3771	156399	59433	NUT, SHOULDERED.....	ACC, ACC, S16, S17	EA 2
92	39	PAFZZ	5815-00-677-7022	156871	59433	BAIL, TELETYPEWRITER.....	ACC, ACC, S16, S17	EA 1
92	40	PAFZZ	5310-00-285-8091	8330	59433	WASHER, FLAT.....	ACC, ACC, S16, S17	EA 4

## SECTION II

TM11-5815-263-349

(1) ILLUSTRATION		(2)	(3)	(4)	(5)	(6)	(7)	(8)
(a) FIG NO.	(b) ITEM NO.	SMR CODE	NATIONAL STOCK NUMBER	PART NUMBER	FSCM	DESCRIPTION	U/M	QTY INC IN UNIT
						USABLE ON CODE		
92	41	PAFZZ	5365-00-125-9781	82392	59433	SCREW.....ACC,ACD,5H6,5H7	EA	9
92	42	PAFZZ	5305-00-208-6430	151630	59433	SCREW,MACHINE.....ACC,ACD,5H6,5H7	EA	2
92	43	PAFZZ	5815-00-677-7023	156872	59433	BLADE,OPERATOR,TELE.....ACC,ACD,5H6,5H7	EA	1
92	44	PAFZZ	5305-00-285-5581	153839	59433	SCREW,MACHINE.....ACC,ACD,5H6,5H7	EA	3
92	45	PAFZZ	5815-00-994-9058	162862	59433	BAR.....ACC,ACD,5H6,5H7	EA	1
92	46	XDFZZ		156257	59433	CLUTCH ASSEMBLY.....ACC,ACD,5H6,5H7	EA	1
92	47	PAFZZ	5360-00-448-1628	76800	59433	SPRING,HELICAL.....ACC,ACD,5H6,5H7	EA	1
92	48	PAFZZ	5815-00-652-2527	159944	59433	RELEASE.....ACC,ACD,5H6,5H7	EA	1
92	49	PAFZZ	5365-00-990-1231	119651	59433	RING,RETAINING.....ACC,ACD,5H6,5H7	EA	1
92	50	PAFZZ	5310-00-194-8195	3599	59433	NUT,PLAIN,HEXAGON.....ACC,ACD,5H6,5H7	EA	1
92	51	PAFZZ	5815-00-679-8308	111410	59433	WASHER.....ACC,ACD,5H6,5H7	EA	1
92	52	PAFZZ	5815-00-651-7215	156387	59433	LEVER,TELETYPEWRITE.....ACC,ACD,5H6,5H7	EA	1
92	53	PAFZZ	5815-00-651-7194	156388	59433	LEVER,TELETYPEWRITE.....ACC,ACD,5H6,5H7	EA	1
92	54	PAFZZ	5360-00-448-4068	84575	59433	SPRING,HELICAL,EXTE.....ACC,ACD,5H6,5H7	EA	1
92	55	PAFZZ	5305-00-208-6405	151737	59433	SCREW,MACHINE.....ACC,ACD,5H6,5H7	EA	2
92	56	PAFZZ	5310-00-209-3861	110763	59433	WASHER,LOCK.....ACC,ACD,5H6,5H7	EA	7
92	57	PAFZZ	5310-00-286-8873	42823	59433	WASHER,FLAT.....ACC,ACD,5H6,5H7	EA	3
92	58	PAFZZ	5815-00-677-5255	156941	59433	CAM,CONTROL.....ACC,ACD,5H6,5H7	EA	1
92	59	PAFZZ	5305-00-207-7113	151637	59433	SCREW,MACHINE.....ACC,ACD,5H6,5H7	EA	2
92	60	PAFZZ	5815-00-652-1589	154694	59433	DISC.....ACC,ACD,5H6,5H7	EA	1
92	61	PAFZZ	5815-00-370-0937	150013	59433	ARM.....ACC,ACD,5H6,5H7	EA	1
92	62	PAFZZ	9390-00-174-8968	150029	59433	WICK.....ACC,ACD,5H6,5H7	EA	1
92	63	PAFZZ	5815-00-370-1089	151640	59433	LEVER.....ACC,ACD,5H6,5H7	EA	1
92	64	PAFZZ	5360-00-663-3355	151728	59433	SPRING,HELICAL,EXTE.....ACC,ACD,5H6,5H7	EA	1
92	65	PAFZZ	5815-00-370-1060	150044	59433	SHOE,CLUTCH.....ACC,ACD,5H6,5H7	EA	1
92	66	PAFZZ	5360-00-664-2139	150241	59433	SPRING,HELICAL,EXTE.....ACC,ACD,5H6,5H7	EA	1
92	67	PAFZZ	5815-00-370-1059	150043	59433	SHOE,CLUTCH.....ACC,ACD,5H6,5H7	EA	1
92	68	PAFZZ	5815-00-378-0263	150001	59433	DRUM,CLUTCH.....ACC,ACD,5H6,5H7	EA	1
92	69	PAFZZ	5305-00-298-4530	151693	59433	SCREW,MACHINE.....ACC,ACD,5H6,5H7	EA	1
92	70	PAFZZ	5815-00-632-4148	156490	59433	POST,GUIDE,TELETYPE.....ACC,ACD,5H6,5H7	EA	1
92	71	PAFZZ	5815-00-785-0338	159427	59433	BRACKET,TELETYPEWRITE.....ACC,ACD,5H6,5H7	EA	1
92	72	PAFZZ	5310-00-392-2045	125011	59433	WASHER,FLAT.....ACC,ACD,5H6,5H7	EA	2
92	73	PAFZZ	5305-00-638-9907	110434	59433	SCREW,MACHINE.....ACC,ACD,5H6,5H7	EA	1
92	74	XDFZZ	5305-00-310-5368	151073	59433	SCREW,MACHINE.....ACC,ACD,5H6,5H7	EA	1
92	75	PAFZZ	5815-00-652-2467	156248	59433	LATCH.....ACC,ACD,5H6,5H7	EA	5
92	76	PAFZZ	5815-00-370-0827	150048	59433	SPRING,HELICAL,EXTE.....ACC,ACD,5H6,5H7	EA	5
92	77	PAFZZ	5815-00-785-6008	159431	59433	LEVER.....ACC,ACD,5H6,5H7	EA	1
92	78	PAFZZ	5815-00-652-2526	159430	59433	LEVER.....ACC,ACD,5H6,5H7	EA	1
92	79	XDFZZ		93984	59433	WASHER.....ACC,ACD,5H6,5H7	EA	1
92	80	XDFZZ		2034	59433	WASHER,FLAT.....ACC,ACD,5H6,5H7	EA	1

SECTION II

TML-5815-263-34P

(1) ILLUSTRATION		(2)	(3)	(4)	(5)	(6)	(7)	(8)
(a) FIG NO.	(b) ITEM NO.	SMR CODE	NATIONAL STOCK NUMBER	PART NUMBER	PCOM	DESCRIPTION	USABLE ON CODE	QTY INC IN UNIT
92	01	PAFZZ	5360-00-526-1682	49084	59433	SPRING, HELICAL, EXTE..... ACC, ACD, SH6, SH7		EA 1
92	02	PAFZZ	5815-00-677-8798	156235	59433	POST, GUIDE, TELETYPE..... ACC, ACD, SH6, SH7		EA 1
92	03	PAFZZ	5305-00-370-0809	151152	59433	SCREW, MACHINE..... ACC, ACD, SH6, SH7		EA 4
92	04	PAFZZ	5815-00-675-3297	159041	59433	BRACKET, SPRING, TELE..... ACC, ACD, SH6, SH7		EA 1
92	05	PAFZZ	5815-00-705-0348	159441	59433	GUIDE, TELETYPEWRITE..... ACC, ACD, SH6, SH7		EA 1
92	06	PAFZZ	5815-00-705-0375	159472	59433	PLATE, TELETYPEWRITE..... ACC, ACD, SH6, SH7		EA 1
92	07	PAFZZ	5815-00-701-5900	156867	59433	FRAME, TELETYPEWRITE..... ACC, ACD, SH6, SH7		EA 1
92	08	PAFZZ	5815-00-677-8769	156318	59433	LEVER..... ACC, ACD, SH6, SH7		EA 1
92	09	PAFZZ	5310-00-691-2802	151629	59433	NUT, SPECIAL..... ACC, ACD, SH6, SH7		EA 2
92	90	PAFZZ	5310-00-526-8932	93356	59433	WASHER, FLAT..... ACC, ACD, SH6, SH7		EA 1
92	91	PAFZZ	5815-00-370-1063	150355	59433	LEVER..... ACC, ACD, SH6, SH7		EA 1
92	92	PAFZZ	5815-00-370-0966	150356	59433	LEVER..... ACC, ACD, SH6, SH7		EA 1
92	93	PAFZZ	5330-00-729-6536	156165	59433	FELT, MECHANICAL, PRE..... ACC, ACD, SH6, SH7		EA 1
92	94	PAFZZ	5360-00-448-4102	87401	59433	SPRING, HELICAL, EXTE..... ACC, ACD, SH6, SH7		EA 1
92	95	PAFZZ	5815-00-798-6187	90686	59433	SPRING..... ACC, ACD, SH6, SH7		EA 1
92	96	PAFZZ	5815-00-126-8999	86506	59433	POST, ANCHOR..... ACC, ACD, SH6, SH7		EA 1

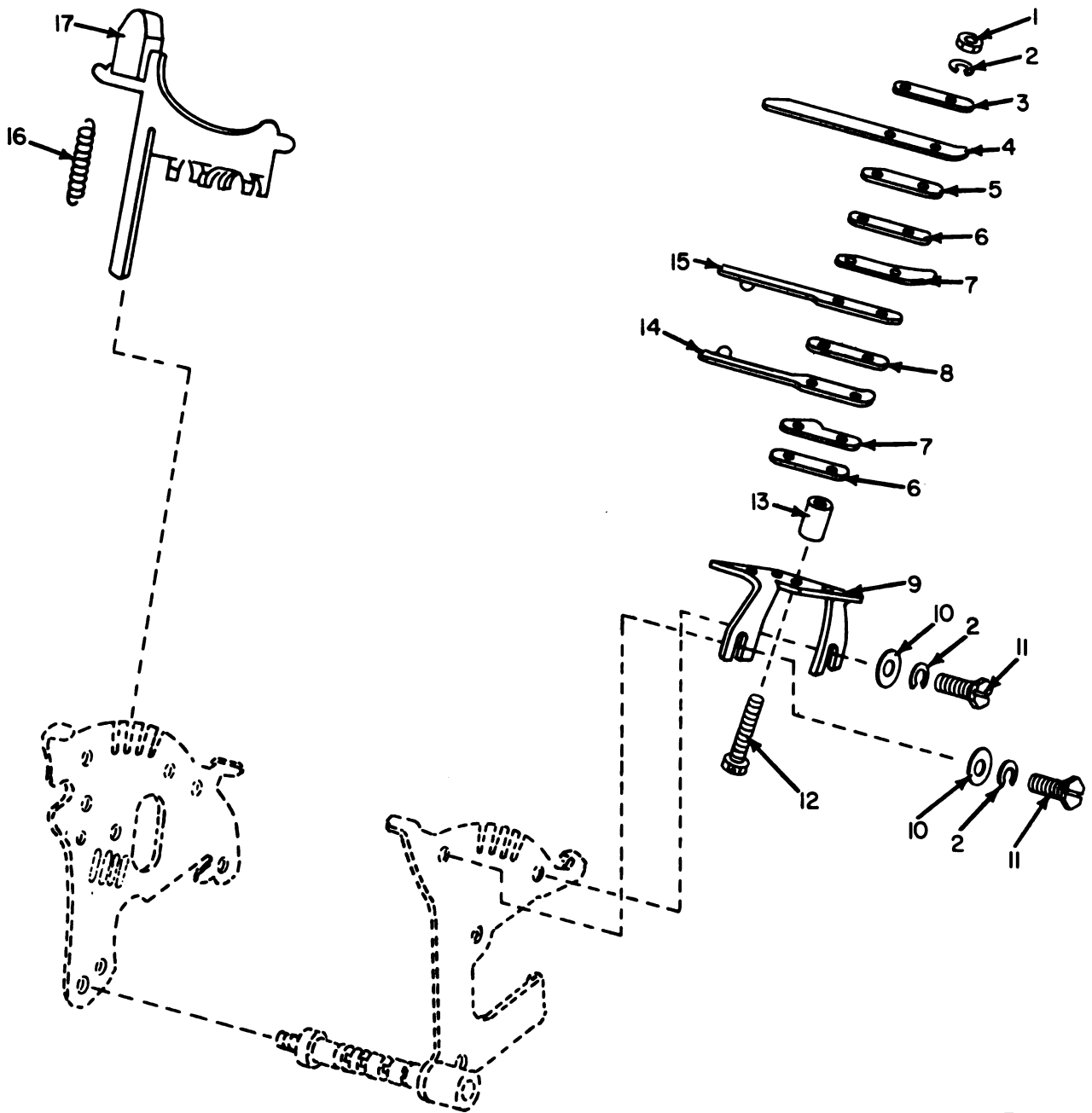

ELOTMI06

Figure 93. Reperforator Unit, Signal Bell Contact Mechanism.

(1) ILLUSTRATION		(2)	(3)	(4)	(5)	(6)	(7)	(8)
(a) FIG NO.	(b) ITEM NO.	SNR CODE	NATIONAL STOCK NUMBER	PART NUMBER	FCM	DESCRIPTION	U/M	QTY INC IN UNIT
						USABLE ON CODE		
93	1	PAF22	5310-00-514-7394	151080	59433	NUT, PLAIN, HEXAGON..... ACC, ACD, 5H6, 5H7	EA	2
93	2	PAF22	5310-00-209-3861	110743	59433	WASHER, LOCK..... ACC, ACD, 5H6, 5H7	EA	4
93	3	PAF22	5815-00-129-1812	41732	59433	PLATE..... ACC, ACD, 5H6, 5H7	EA	1
93	4	PAF22	5815-00-713-2799	80833	59433	GUARD..... ACC, ACD, 5H6, 5H7	EA	2
93	5	PAF22	5015-00-611-5183	97266	59433	PLATE, CLAMP..... ACC, ACD, 5H6, 5H7	EA	1
93	6	PAF22	5970-00-448-1736	82548	59433	INSULATOR, PLATE..... ACC, ACD, 5H6, 5H7	EA	2
93	7	PAF22	5940-00-238-8549	81726	59433	TERMINAL, LUG..... ACC, ACD, 5H6, 5H7	EA	2
93	8	PAF22	5970-00-696-2751	82547	59433	INSULATOR..... ACC, ACD, 5H6, 5H7	EA	1
93	9	XDF22		154246	59433	BRACKET..... ACC, ACD, 5H6, 5H7	EA	1
93	10	PAF22	5310-00-392-2045	125011	59433	WASHER, FLAT..... ACC, ACD, 5H6, 5H7	EA	2
93	11	PAF22	5305-00-638-2281	152893	59433	SCREW, MACHINE..... ACC, ACD, 5H6, 5H7	EA	2
93	12	PAF22	5305-00-370-1167	151688	59433	SCREW, MACHINE..... ACC, ACD, 5H6, 5H7	EA	2
93	13	PAF22	5815-00-446-3547	100421	59433	BUSHING..... ACC, ACD, 5H6, 5H7	EA	2
93	14	PAF22	5815-00-709-1976	160404	59433	CONTACT..... ACC, ACD, 5H6, 5H7	EA	1
93	15	PAF22	5815-00-709-1994	154245	59433	CONTACT..... ACC, ACD, 5H6, 5H7	EA	1
93	16	PAF22	5815-00-591-6699	154235	59433	SPRING..... ACC, ACD, 5H6, 5H7	EA	1
93	17	PAF22	5815-00-709-6033	159653	59433	BLADE..... ACC, ACD, 5H6, 5H7	EA	4



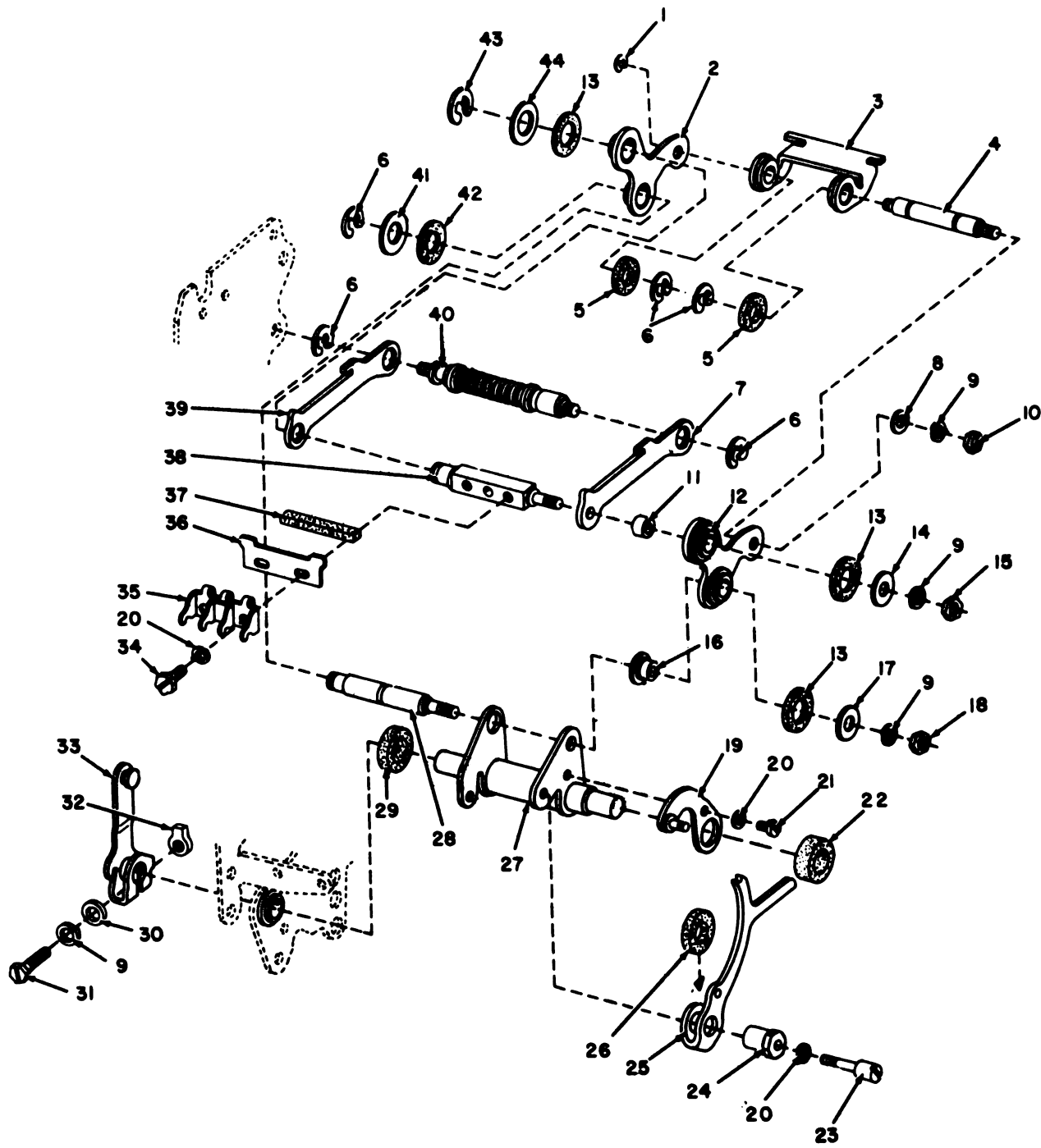

ELOTMI07

Figure 94. Reperforator Unit, Punch Bail Mechanism.

## SECTION II

TM11-5815-243-34P

(1) ILLUSTRATION		(2)	(3)	(4)	(5)	(6)	(7)	(8)
(a) FIG NO.	(b) ITEM NO.	SMR CODE	NATIONAL STOCK NUMBER	PART NUMBER	FSCM	DESCRIPTION	USABLE ON CODE	QTY INC IN UNIT
94	1	PAFZZ	5365-00-817-0726	119650	59433	RING, RETAINING.....	ACC,ACD,5H6,5H7	EA 1
94	2	PAFZZ	5815-00-776-7018	156058	59433	LINK ROD, CONNECTING.....	ACC,ACD,5H6,5H7	EA 1
94	3	PAFZZ	5815-00-606-2033	156059	59433	BALL ASSEMBLY.....	ACC,ACD,5H6,5H7	EA 1
94	4	PAFZZ	5815-00-677-7778	156060	59433	SHAFT, ECCENTRIC, TEL.....	ACC,ACD,5H6,5H7	EA 1
94	5	PAFZZ	5310-00-370-0132	151222	59433	WASHER, FELT.....	ACC,ACD,5H6,5H7	EA 2
94	6	PAFZZ	5365-00-200-8707	119652	59433	RING, RETAINING.....	ACC,ACD,5H6,5H7	EA 5
94	7	PAFZZ	5815-00-652-1566	156016	59433	LINK.....	ACC,ACD,5H6,5H7	EA 1
94	8	PAFZZ	5310-00-193-7591	7002	59433	WASHER, FLAT.....	ACC,ACD,5H6,5H7	EA 1
94	9	PAFZZ	5310-00-194-1007	2191	59433	WASHER, LOCK.....	ACC,ACD,5H6,5H7	EA 4
94	10	PAFZZ	5310-00-817-0723	161139	59433	NUT, SLEEVE.....	ACC,ACD,5H6,5H7	EA 1
94	11	PAFZZ	3120-00-677-4364	156095	59433	BUSHING, SLEEVE.....	ACC,ACD,5H6,5H7	EA 1
94	12	PAFZZ	5815-00-652-1558	156094	59433	LINK.....	ACC,ACD,5H6,5H7	EA 1
94	13	PAFZZ	5310-00-729-6529	156093	59433	WASHER, FLAT.....	ACC,ACD,5H6,5H7	EA 3
94	14	PAFZZ	5310-00-194-1476	125015	59433	WASHER, FLAT.....	ACC,ACD,5H6,5H7	EA 1
94	15	PAFZZ	5310-00-208-0716	3598	59433	NUT, PLAIN, HEXAGON.....	ACC,ACD,5H6,5H7	EA 1
94	16	PAFZZ	3120-00-677-7769	156043	59433	BUSHING, SLEEVE.....	ACC,ACD,5H6,5H7	EA 1
94	17	PAFZZ	5365-00-639-6895	152634	59433	SHIM.....	ACC,ACD,5H6,5H7	EA 1
94	18	PAFZZ	5310-00-637-0122	151416	59433	NUT, PLAIN, HEXAGON.....	ACC,ACD,5H6,5H7	EA 1
94	19	PAFZZ	5815-00-652-1556	156077	59433	PLATE.....	ACC,ACD,5H6,5H7	EA 1
94	20	PAFZZ	5310-00-209-3861	110743	59433	WASHER, LOCK.....	ACC,ACD,5H6,5H7	EA 4
94	21	PAFZZ	5305-00-310-5368	151073	59433	SCREW, MACHINE.....	ACC,ACD,5H6,5H7	EA 1
94	22	PAFZZ	5330-00-729-6536	156165	59433	FELT, MECHANICAL, PRE.....	ACC,ACD,5H6,5H7	EA 1
94	23	PAFZZ	5305-00-721-4617	156013	59433	SCREW, MACHINE.....	ACC,ACD,5H6,5H7	EA 1
94	24	PAFZZ	5815-00-652-2460	156051	59433	BUSHING.....	ACC,ACD,5H6,5H7	EA 1
94	25	XDFZZ		156014	59433	PAWL, FEED.....	ACC,ACD,5H6,5H7	EA 1
94	26	PAFZZ	5310-00-999-6919	98361	59433	WASHER, FLAT.....	ACC,ACD,5H6,5H7	EA 1
94	27	PAFZZ	5815-00-652-1555	156070	59433	BALL ASSEMBLY.....	ACC,ACD,5H6,5H7	EA 1
94	28	PAFZZ	5815-00-677-7005	156017	59433	SHAFT, TELETYPEWRITER.....	ACC,ACD,5H6,5H7	EA 1
94	29	PAFZZ	5310-00-729-6535	156169	59433	WASHER, FLAT.....	ACC,ACD,5H6,5H7	EA 1
94	30	PAFZZ	5310-00-285-8091	8330	59433	WASHER, FLAT.....	ACC,ACD,5H6,5H7	EA 1
94	31	PAFZZ	5305-00-285-5581	153839	59433	SCREW, MACHINE.....	ACC,ACD,5H6,5H7	EA 1
94	32	PAFZZ	5310-00-691-2802	151629	59433	NUT, SPECIAL.....	ACC,ACD,5H6,5H7	EA 1
94	33	PAFZZ	5815-00-652-1570	156084	59433	ARM.....	ACC,ACD,5H6,5H7	EA 1
94	34	PAFZZ	5305-00-638-2281	152893	59433	SCREW, MACHINE.....	ACC,ACD,5H6,5H7	EA 1
94	35	XDFZZ		156108	59433	BRACKET.....	ACC,ACD,5H6,5H7	EA 1
94	36	XDFZZ	5815-00-677-7780	156067	59433	GUIDE.....	ACC,ACD,5H6,5H7	EA 1
94	37	PAFZZ	5815-00-652-1559	156103	59433	STRIP FELT.....	ACC,ACD,5H6,5H7	EA 1
94	38	PAFZZ	5815-00-677-7800	156009	59433	POST, TELETYPEWRITER.....	ACC,ACD,5H6,5H7	EA 1
94	39	PAFZZ	5815-00-712-9451	156099	59433	LINK.....	ACC,ACD,5H6,5H7	EA 1
94	40	PAFZZ	5815-00-712-9457	161109	59433	POST.....	ACC,ACD,5H6,5H7	EA 1

SECTION II

TN14-5815-243-349

(1) ILLUSTRATION		(2) SMR CODE	(3) NATIONAL STOCK NUMBER	(4) PART NUMBER	(5) PDCM	(6) DESCRIPTION  USABLE ON CODE	(7) U/M	(8) QTY INC IN UNIT
(a) FIG NO.	(b) ITEM NO.							
94	41	PAFZZ	5365-00-391-9679	71437	99433	SHIM..... ACC,ACD,5H6,5H7	EA	1
94	42	PAFZZ	5310-00-370-0668	150923	99433	WASHER,FLAT..... ACC,ACD,5H6,5H7	EA	1
94	43	PAFZZ	5365-00-582-4128	128357	99433	RING,RETAINING..... ACC,ACD,5H6,5H7	EA	1
94	44	PAFZZ	5965-00-721-4604	156162	99433	SHIM..... ACC,ACD,5H6,5H7	EA	1
286/(287 blank)								



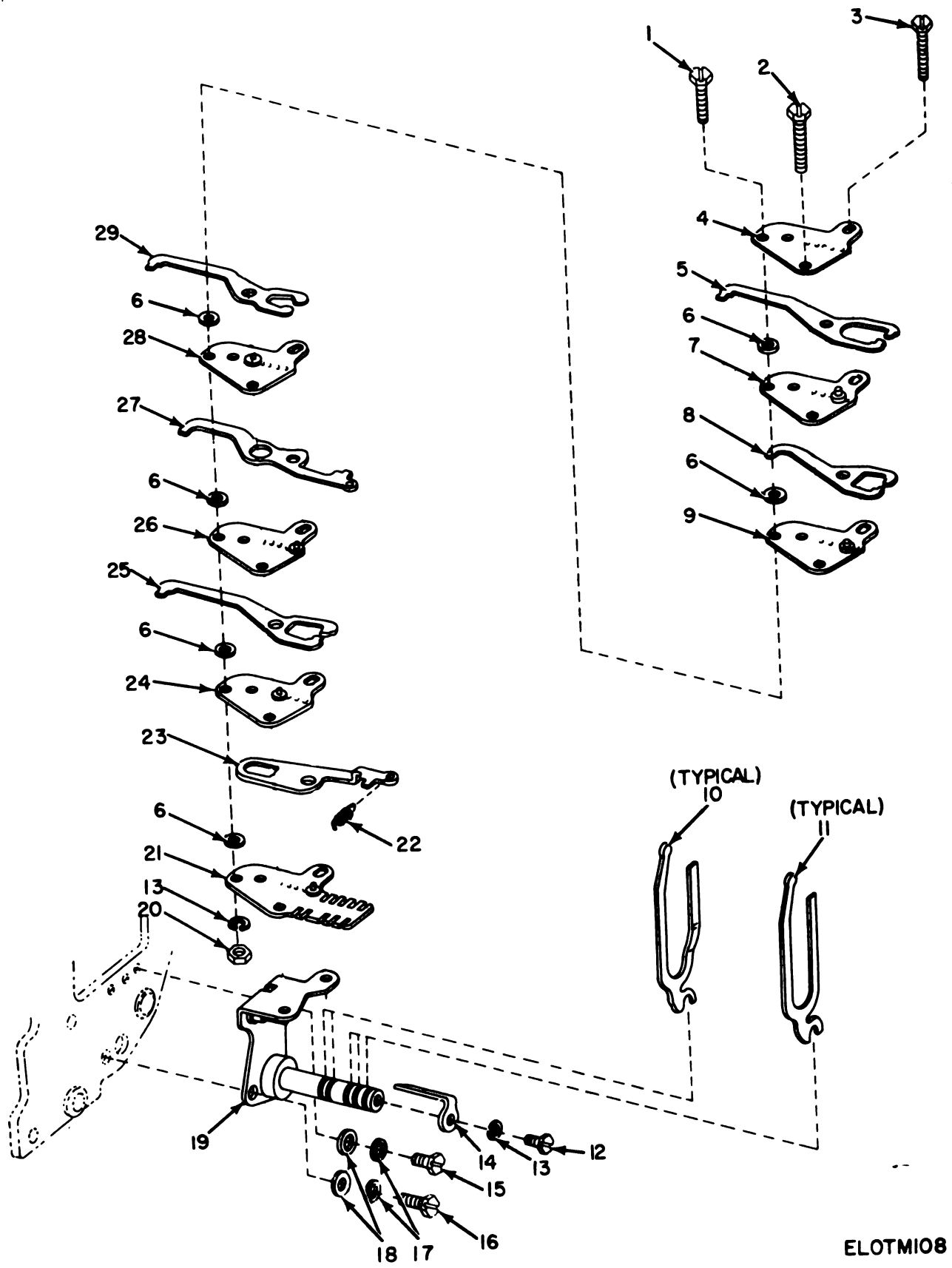

ELOTMI08

Figure 95. Reperforator Unit, Transfer Mechanism.

(1) ILLUSTRATION		(2) SMR CODE	(3) NATIONAL STOCK NUMBER	(4) PART NUMBER	(5) FSCM	(6) DESCRIPTION	(7) U/M	(8) QTY INC IN UNIT
(a) FIG NO.	(b) ITEM NO.					USABLE ON CODE		
95	1	PAF22	5305-00-630-3826	152087	99433	SCREW,MACHINE.....	ACC,ACD,5H6,5H7	EA 1
95	2	PAF22	5305-00-721-4618	158772	99433	SCREW,MACHINE.....	ACC,ACD,5H6,5H7	EA 1
95	3	PAF22	5305-00-369-8877	98052	99433	SCREW,MACHINE.....	ACC,ACD,5H6,5H7	EA 2
95	4	PAF22	5815-00-701-7431	159492	99433	PLATE,TELETYPEWRITE.....	ACC,ACD,5H6,5H7	EA 2
95	5	PAF22	5815-00-705-0371	159500	99433	BEAM,TELETYPEWRITER.....	ACC,ACD,5H6,5H7	EA 1
95	6	PAF22	5310-00-721-4606	159504	99433	WASHER,FLAT.....	ACC,ACD,5H6,5H7	EA 10
95	7	PAF22	5815-00-701-7428	159489	99433	SEPARATOR,TRANSFER.....	ACC,ACD,5H6,5H7	EA 2
95	8	PAF22	5815-00-701-7449	159496	99433	BEAM,TELETYPEWRITER.....	ACC,ACD,5H6,5H7	EA 1
95	9	PAF22	5815-00-701-7430	159491	99433	PLATE,TELETYPEWRITE.....	ACC,ACD,5H6,5H7	EA 2
95	10	PAF22	5815-00-705-0367	159508	99433	LEVER.....	ACC,ACD,5H6,5H7	EA 2
95	11	PAF22	5815-00-701-6325	159499	99433	LEVER,TELETYPEWRITE.....	ACC,ACD,5H6,5H7	EA 3
95	12	PAF22	5305-00-370-0809	151152	99433	SCREW,MACHINE.....	ACC,ACD,5H6,5H7	EA 2
95	13	PAF22	5310-00-209-3861	110743	99433	WASHER,LOCK.....	ACC,ACD,5H6,5H7	EA 4
95	14	PAF22	5815-00-677-8796	156221	99433	LOCK,TELETYPEWRITER.....	ACC,ACD,5H6,5H7	EA 1
95	15	PAF22	5305-00-288-6432	151631	99433	SCREW,MACHINE.....	ACC,ACD,5H6,5H7	EA 1
95	16	PAF22	5305-00-298-2472	151632	99433	SCREW,MACHINE.....	ACC,ACD,5H6,5H7	EA 1
95	17	PAF22	5310-00-194-1007	2191	99433	WASHER,LOCK.....	ACC,ACD,5H6,5H7	EA 2
95	18	PAF22	5310-00-193-7591	7002	99433	WASHER,FLAT.....	ACC,ACD,5H6,5H7	EA 2
95	19	PAF22	5815-00-701-7427	159488	99433	BRACKET,TELETYPEWRITE.....	ACC,ACD,5H6,5H7	EA 1
95	20	PAF22	5310-00-194-8195	3599	99433	NUT,PLAIN,HEXAGON.....	ACC,ACD,5H6,5H7	EA 3
95	21	PAF22	5815-00-705-0369	159502	99433	GUIDE,TELETYPEWRITE.....	ACC,ACD,5H6,5H7	EA 1
95	22	PAF22	5815-00-705-0353	159459	99433	SPRING,HELICAL E,TE.....	ACC,ACD,5H6,5H7	EA 2
95	23	PAF22	5815-00-701-6323	159498	99433	LEVER,TELETYPEWRITE.....	ACC,ACD,5H6,5H7	EA 1
95	24	PAF22	5815-00-701-7432	159493	99433	PLATE,TELETYPEWRITE.....	ACC,ACD,5H6,5H7	EA 1
95	25	PAF22	5815-00-701-6322	159497	99433	BEAM,TELETYPEWRITER.....	ACC,ACD,5H6,5H7	EA 2
95	26	PAF22	5815-00-701-7429	159490	99433	PLATE,TELETYPEWRITE.....	ACC,ACD,5H6,5H7	EA 2
95	27	PAF22	5815-00-701-7450	159495	99433	BEAM,TELETYPEWRITER.....	ACC,ACD,5H6,5H7	EA 2
95	28	PAF22	5815-00-701-7451	159494	99433	PLATE,TELETYPEWRITE.....	ACC,ACD,5H6,5H7	EA 1
95	29	PAF22	5815-00-705-0370	159501	99433	BEAM,TELETYPEWRITER.....	ACC,ACD,5H6,5H7	EA 2

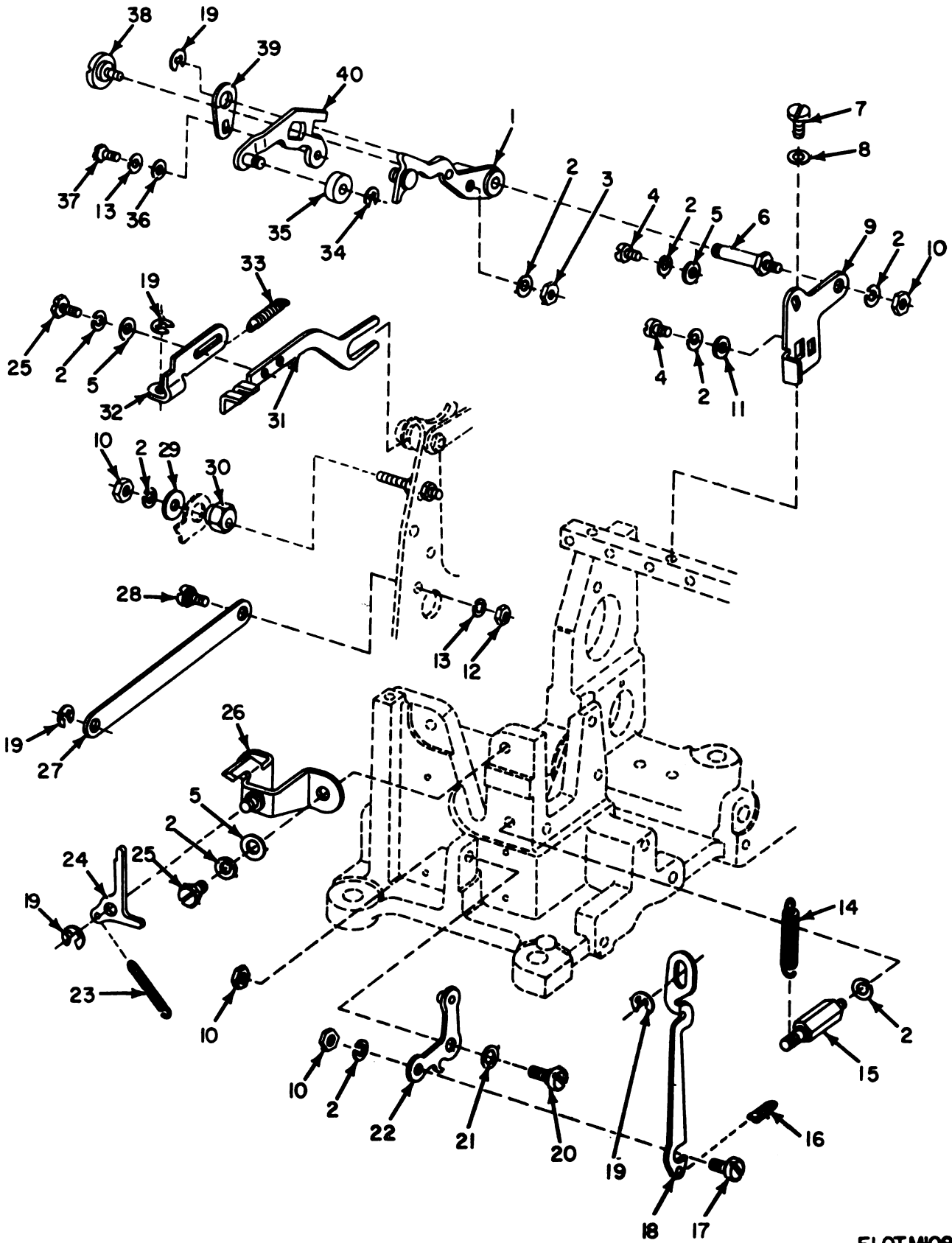

ELOTM109

Figure 96. Reperforator Unit, Printing Mechanism.

(1) ILLUSTRATION		(2)	(3)	(4)	(5)	(6)	(7)	(8)
(a) FIG NO.	(b) ITEM NO.	SMR CODE	NATIONAL STOCK NUMBER	PART NUMBER	F8CM	DESCRIPTION	USABLE ON CODE	QTY INC IN UNIT
96	1	PAFZZ	5815-00-677-8805	156252	59433	LIFTER, TELETYPEWRIT.....	ACC,ACD,5H6,5H7	EA 1
96	2	PAFZZ	5310-00-194-1007	2191	59433	WASHER, LOCK.....	ACC,ACD,5H6,5H7	EA 9
96	3	PAFZZ	5310-00-194-8166	3606	59433	NUT, PLAIN, HEXAGON.....	ACC,ACD,5H6,5H7	EA 1
96	4	PAFZZ	5305-00-370-0926	151692	59433	SCREW, MACHINE.....	ACC,ACD,5H6,5H7	EA 2
96	5	PAFZZ	5310-00-192-7591	7002	59433	WASHER, FLAT.....	ACC,ACD,5H6,5H7	EA 3
96	6	PAFZZ	5307-00-701-8290	156230	59433	STUD, TELETYPEWRITER.....	ACC,ACD,5H6,5H7	EA 1
96	7	PAFZZ	5305-00-638-4524	111017	59433	SCREW, MACHINE.....	ACC,ACD,5H6,5H7	EA 1
96	8	XDFZZ		92260	59433	WASHER, LOCK.....	ACC,ACD,5H6,5H7	EA 1
96	9	PAFZZ	5815-00-705-0342	159434	59433	PLATE, TELETYPEWRITE.....	ACC,ACD,5H6,5H7	EA 1
96	10	PAFZZ	5310-00-208-8716	3598	59433	NUT, PLAIN, HEXAGON.....	ACC,ACD,5H6,5H7	EA 4
96	11	PAFZZ	5310-00-285-8891	8330	59433	WASHER, FLAT.....	ACC,ACD,5H6,5H7	EA 1
96	12	PAFZZ	5310-00-194-8195	3599	59433	NUT, PLAIN, HEXAGON.....	ACC,ACD,5H6,5H7	EA 1
96	13	PAFZZ	5310-00-836-2458	MS122027	96906	LOCKWASHER.....	ACC,ACD,5H6,5H7	EA 2
96	14	PAFZZ	5360-00-464-2209	33828	59433	SPRING, HELICAL, EXTE.....	ACC,ACD,5H6,5H7	EA 1
96	15	PAFZZ	5815-00-632-4132	156488	59433	POST, SPRING, TELETYPE.....	ACC,ACD,5H6,5H7	EA 1
96	16	PAFZZ	5360-00-448-2185	110879	59433	SPRING, HELICAL, EXTE.....	ACC,ACD,5H6,5H7	EA 1
96	17	PAFZZ	5305-00-677-3066	156938	59433	SCREW, SHOULDER.....	ACC,ACD,5H6,5H7	EA 1
96	18	PAFZZ	5815-00-705-0366	159512	59433	LINK, ROD CONNECTING.....	ACC,ACD,5H6,5H7	EA 1
96	19	PAFZZ	5365-00-998-1231	119651	59433	RING, RETAINING.....	ACC,ACD,5H6,5H7	EA 9
96	20	XDFZZ		125212	59433	SCREW, SHOULDER.....	ACC,ACD,5H6,5H7	EA 1
96	21	PAFZZ	5365-00-285-8094	75607	59433	SHEN.....	ACC,ACD,5H6,5H7	EA 1
96	22	PAFZZ	5815-00-701-6898	159539	59433	ARM, TELETYPEWRITER.....	ACC,ACD,5H6,5H7	EA 1
96	23	PAFZZ	5360-00-448-1886	90615	59433	SPRING, HELICAL, EXTE.....	ACC,ACD,5H6,5H7	EA 1
96	24	PAFZZ	5815-00-701-7919	159654	59433	LATCH, TELETYPEWRITE.....	ACC,ACD,5H6,5H7	EA 1
96	25	PAFZZ	5305-00-208-6430	151630	59433	SCREW, MACHINE.....	ACC,ACD,5H6,5H7	EA 2
96	26	PAFZZ	5815-00-632-4135	156484	59433	BRACKET, TELETYPEWRI.....	ACC,ACD,5H6,5H7	EA 1
96	27	PAFZZ	5815-00-677-5252	156937	59433	LINK, ROD CONNECTING.....	ACC,ACD,5H6,5H7	EA 1
96	28	PAFZZ	5305-00-370-0242	96717	59433	SCREW, SHOULDER.....	ACC,ACD,5H6,5H7	EA 1
96	29	PAFZZ	5310-00-194-1476	125015	59433	WASHER, FLAT.....	ACC,ACD,5H6,5H7	EA 1
96	30	PAFZZ	5815-00-705-3929	156396	59433	ECCENTRIC, TELETYPE.....	ACC,ACD,5H6,5H7	EA 1
96	31	PAFZZ	5815-00-677-4329	156413	59433	LINK, TELETYPEWRITER.....	ACC,ACD,5H6,5H7	EA 1
96	32	PAFZZ	5815-00-701-7360	159626	59433	EXTENSION, TELETYPE.....	ACC,ACD,5H6,5H7	EA 1
96	33	PAFZZ	5360-00-526-3859	3870	59433	SPRING, HELICAL, EXTE.....	ACC,ACD,5H6,5H7	EA 1
96	34	PAFZZ	5365-00-816-4239	MS16633-1032	96906	RING.....	ACC,ACD,5H6,5H7	EA 1
96	35	PAFZZ	5815-00-677-8802	156243	59433	ROLLER, TELETYPEWRIT.....	ACC,ACD,5H6,5H7	EA 1
96	36	PAFZZ	5310-00-392-2045	125011	59433	WASHER, FLAT.....	ACC,ACD,5H6,5H7	EA 1
96	37	PAFZZ	5305-00-370-0889	151152	59433	SCREW, MACHINE.....	ACC,ACD,5H6,5H7	EA 1
96	38	PAFZZ	5305-00-691-3453	159997	59433	SCREW, SHOULDER.....	ACC,ACD,5H6,5H7	EA 1
96	39	PAFZZ	5815-00-705-5767	159994	59433	PLATE, TELETYPEWRITE.....	ACC,ACD,5H6,5H7	EA 1
96	40	PAFZZ	5815-00-705-5766	159995	59433	ARM, TELETYPEWRITER.....	ACC,ACD,5H6,5H7	EA 1



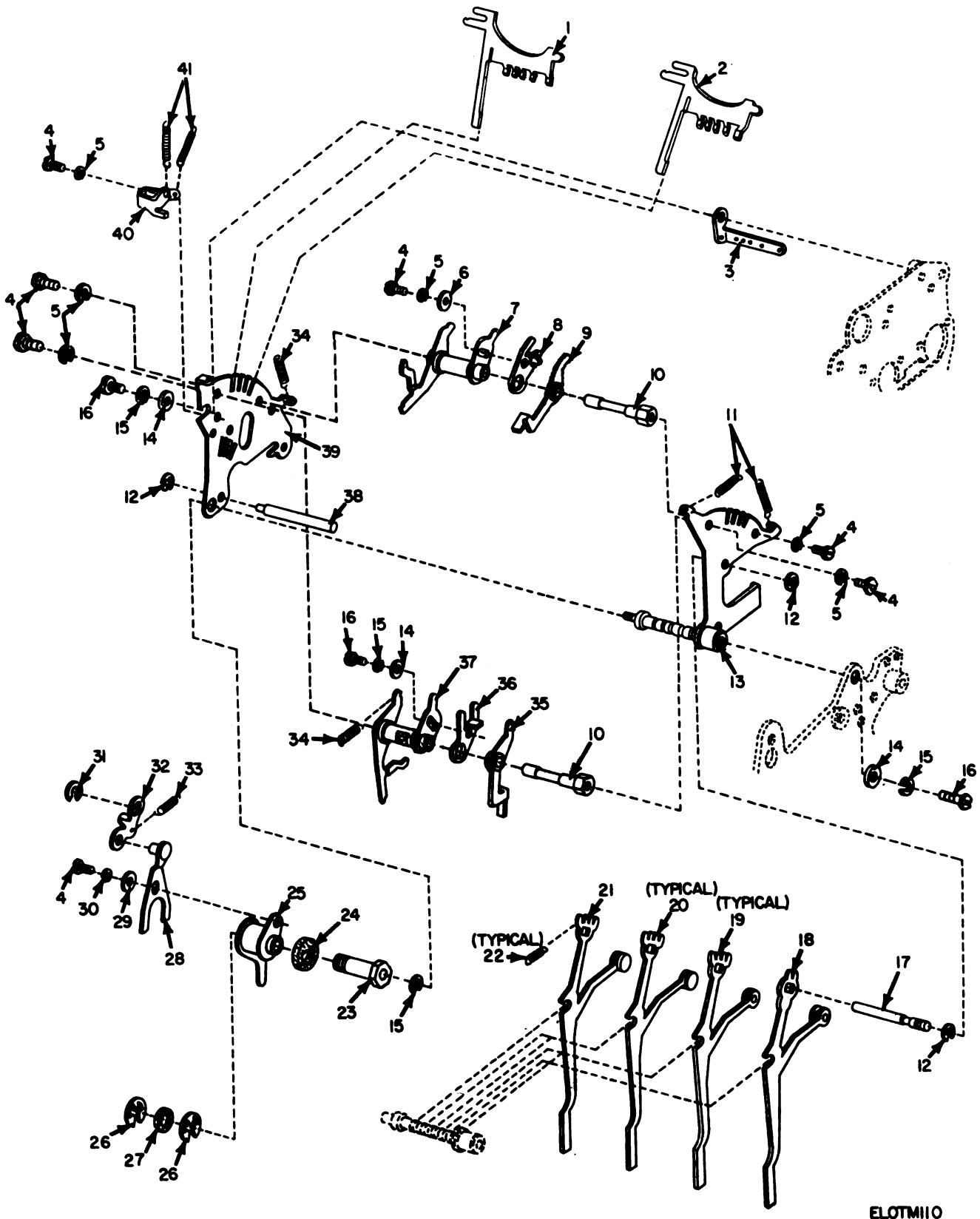

ELOTMIIO

Figure 97. Reperforator Unit, Function Box Mechanism.

## SECTION II

FMI 1-5815-263-34P

(1) ILLUSTRATION		(2)	(3)	(4)	(5)	(6)	(7)	(8)
(a) FIG NO.	(b) ITEM NO.	SMR CODE	NATIONAL STOCK NUMBER	PART NUMBER	FSCM	DESCRIPTION	USABLE IN CODE	QTY INC IN UNIT
97	1	PAFZZ	5815-00-705-0364	159516	59433	BLADE,FUNCTION BAIL.....	ACC,ACD,5H6,5H7	EA 1
97	2	PAFZZ	5815-00-705-0365	159515	59433	BLADE,FUNCTION BAIL.....	ACC,ACD,5H6,5H7	EA 1
97	3	PAFZZ	5815-00-705-0373	159483	59433	BRACKET,TELETYPEWRIT.....	ACC,ACD,5H6,5H7	EA 1
97	4	PAFZZ	5305-00-370-0809	151152	59433	SCREW,MACHINE.....	ACC,ACD,5H6,5H7	EA 7
97	5	PAFZZ	5310-00-836-2458	MS122027	96906	LOCKWASHER.....	ACC,ACD,5H6,5H7	EA 6
97	6	PAFZZ	5310-00-392-2045	125011	59433	WASHER,FLAT.....	ACC,ACD,5H6,5H7	EA 1
97	7	PAFZZ	5815-00-705-7956	159477	59433	ARM ASSY.....	ACC,ACD,5H6,5H7	EA 1
97	8	PAFZZ	5815-00-705-0346	159436	59433	ARM,TELETYPEWRITER.....	ACC,ACD,5H6,5H7	EA 1
97	9	PAFZZ	5815-00-712-6274	159482	59433	ARM.....	ACC,ACD,5H6,5H7	EA 1
97	10	PAFZZ	5815-00-651-7134	156300	59433	POST,TELETYPEWRITER.....	ACC,ACD,5H6,5H7	EA 2
97	11	PAFZZ	5360-00-677-7750	121100	59433	SPRING,HELICAL,EXTE.....	ACC,ACD,5H6,5H7	EA 2
97	12	XDFZZ		11649	59433	RING,RETAINING.....	ACC,ACD,5H6,5H7	EA 2
97	13	PAFZZ	5815-00-701-7984	159487	59433	PLATE,TELETYPEWRITE.....	ACC,ACD,5H6,5H7	EA 1
97	14	PAFZZ	5310-00-193-7591	7002	59433	WASHER,FLAT.....	ACC,ACD,5H6,5H7	EA 3
97	15	PAFZZ	5310-00-194-1007	2191	59433	WASHER,LOCK.....	ACC,ACD,5H6,5H7	EA 4
97	16	PAFZZ	5305-00-200-6432	151631	59433	SCREW,MACHINE.....	ACC,ACD,5H6,5H7	EA 3
97	17	PAFZZ	5315-00-714-0637	159503	59433	PIN,GROOVED,HEADLES.....	ACC,ACD,5H6,5H7	EA 1
97	18	PAFZZ	5815-00-705-0376	159471	59433	CRANK,BELL,TELETYPE.....	ACC,ACD,5H6,5H7	EA 1
97	19	PAFZZ	5815-00-705-0350	159450	59433	CRANK,BELL,TELETYPE.....	ACC,ACD,5H6,5H7	EA 2
97	20	PAFZZ	5815-00-705-0347	159447	59433	CRANK,BELL,TELETYPE.....	ACC,ACD,5H6,5H7	EA 2
97	21	PAFZZ	5815-00-705-0349	159448	59433	CRANK,BELL,TELETYPE.....	ACC,ACD,5H6,5H7	EA 1
97	22	PAFZZ	5360-00-302-6344	151398	59433	SPRING,HELICAL,EXTE.....	ACC,ACD,5H6,5H7	EA 5
97	23	PAFZZ	5815-00-705-1287	159470	59433	SHAFT,TELETYPEWRITE.....	ACC,ACD,5H6,5H7	EA 1
97	24	PAFZZ	5815-00-412-7188	90535	59433	OIL RING.....	ACC,ACD,5H6,5H7	EA 1
97	25	PAFZZ	5815-00-677-3236	156922	59433	ARM,TELETYPEWRITER.....	ACC,ACD,5H6,5H7	EA 1
97	26	PAFZZ	5365-00-582-4128	128357	59433	RING,RETAINING.....	ACC,ACD,5H6,5H7	EA 2
97	27	PAFZZ	5310-00-291-9914	161347	59433	WASHER,FLAT.....	ACC,ACD,5H6,5H7	EA 1
97	28	PAFZZ	5815-00-705-1288	159448	59433	ARM,TELETYPEWRITER.....	ACC,ACD,5H6,5H7	EA 1
97	29	PAFZZ	5310-00-721-4592	156057	59433	WASHER,FLAT.....	ACC,ACD,5H6,5H7	EA 1
97	30	PAFZZ	5310-00-209-3861	110763	59433	WASHER,LOCK.....	ACC,ACD,5H6,5H7	EA 1
97	31	PAFZZ	5365-00-998-1231	119651	59433	RING,RETAINING.....	ACC,ACD,5H6,5H7	EA 1
97	32	PAFZZ	5815-00-705-0355	159460	59433	LINK,ROD CONNECTING.....	ACC,ACD,5H6,5H7	EA 1
97	33	PAFZZ	5360-00-351-7790	110437	59433	SPRING,HELICAL,EXTE.....	ACC,ACD,5H6,5H7	EA 1
97	34	PAFZZ	5360-00-205-4601	112634	59433	SPRING,HELICAL,EXTE.....	ACC,ACD,5H6,5H7	EA 2
97	35	XDFZZ		158481	59433	ARM.....	ACC,ACD,5H6,5H7	EA 1
97	36	PAFZZ	5815-00-705-0345	159437	59433	ARM,TELETYPEWRITER.....	ACC,ACD,5H6,5H7	EA 1
97	37	PAFZZ	5815-00-705-7955	159476	59433	ARM ASSY.....	ACC,ACD,5H6,5H7	EA 1
97	38	PAFZZ	5815-00-713-3910	156296	59433	POST.....	ACC,ACD,5H6,5H7	EA 1
97	39	PAFZZ	5815-00-677-8768	156316	59433	PLATE,REAR,TELETYPE.....	ACC,ACD,5H6,5H7	EA 1
97	40	PAFZZ	5815-00-651-6336	156268	59433	BRACKET,SPRING.....	ACC,ACD,5H6,5H7	EA 1

(1) ILLUSTRATION		(2)	(3)	(4)	(5)	(6)	(7)	(8)
(a) FIG NO.	(b) ITEM NO.	SMR CODE	NATIONAL STOCK NUMBER	PART NUMBER	FSCM	DESCRIPTION  USABLE ON CODE	U/M	QTY INC IN UNIT
97	41	PAFZZ	5815-00-991-6699	154235	59433	SPRING..... ACC,ACD,5H6,5H7	EA	2

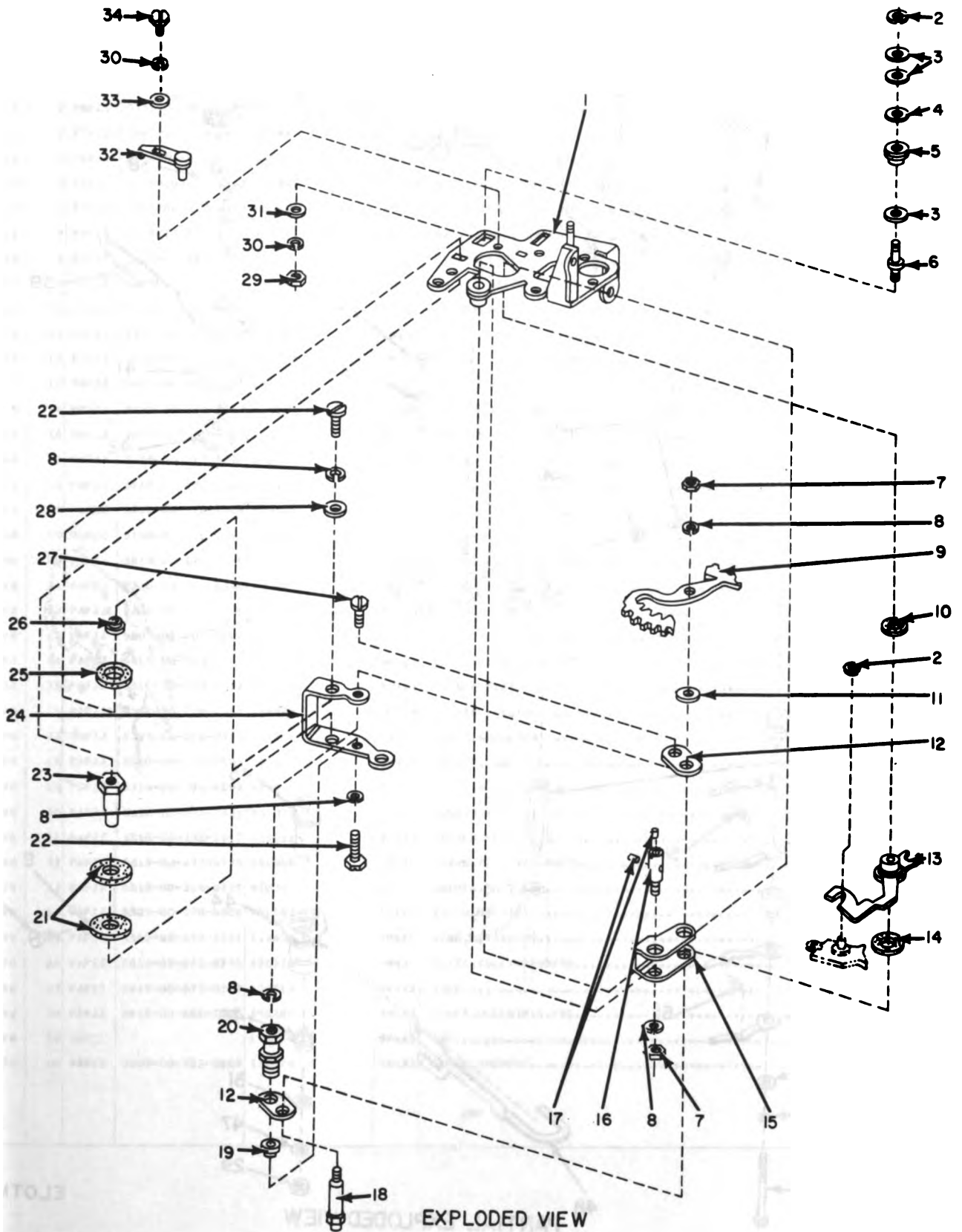
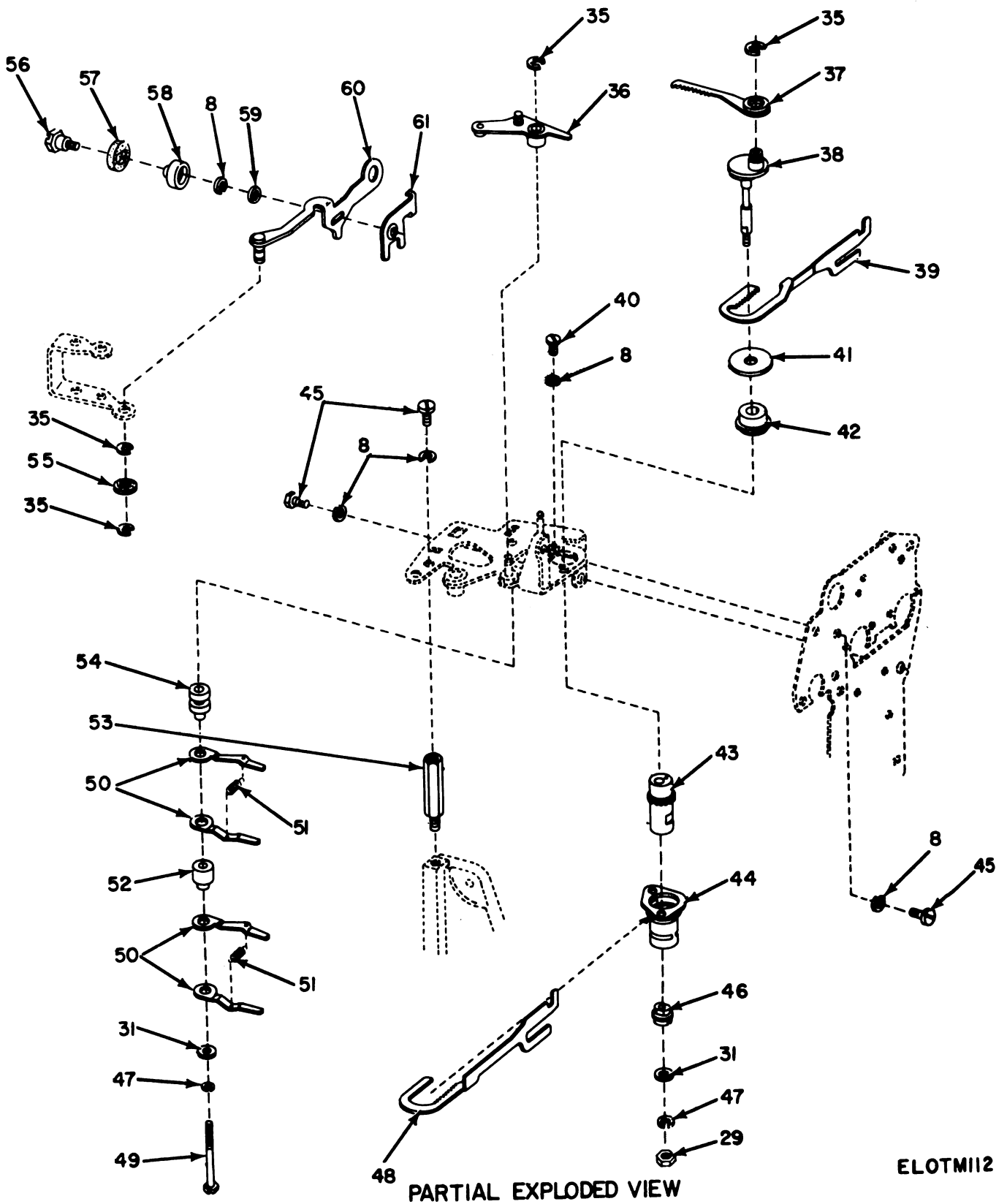

Figure 98. Reperforator Unit, Axial Positioning Mechanism (Sheet 1 of 2).

ELOTMI11



ELOTMI12

Figure 98. Reperforator Unit, Axial Positioning Mechanism (Sheet 2 of 2).

SECTION II

FM 11-5815-263-34P

(1) ILLUSTRATION		(2)	(3)	(4)	(5)	(6)	(7)	(8)
(a) FIG NO.	(b) ITEM NO.	SMR CODE	NATIONAL STOCK NUMBER	PART NUMBER	FPCM	DESCRIPTION	USABLE ON CODE	QTY INC IN UNIT
98	1	PAFZZ	5815-00-705-0361	159525	59433	BRACKET, TELETYPEWRITER.....ACC, ACD, 5H6, 5H7		EA 1
98	2	PAFZZ	5365-00-816-4239	MS14633-1012	96906	RING.....ACC, ACD, 5H6, 5H7		EA 2
98	3	PAFZZ	5365-00-370-0845	90599	59433	SHIM.....ACC, ACD, 5H6, 5H7		EA 3
98	4	PAFZZ	5310-00-599-1568	86079	59433	WASHER, FLAT.....ACC, ACD, 5H6, 5H7		EA 1
98	5	PAFZZ	5815-00-651-7224	156382	59433	ROLLER, TELETYPEWRITER.....ACC, ACD, 5H6, 5H7		EA 1
98	6	PAFZZ	5307-00-677-3772	156493	59433	STUD, TELETYPEWRITER.....ACC, ACD, 5H6, 5H7		EA 1
98	7	PAFZZ	5310-00-208-8716	3598	59433	NUT, PLAIN, HEXAGON.....ACC, ACD, 5H6, 5H7		EA 2
98	8	PAFZZ	5310-00-194-1007	2191	59433	WASHER, LOCK.....ACC, ACD, 5H6, 5H7		EA 10
98	9	PAFZZ	5815-00-651-7133	156294	59433	SECTOR AXIAL TELETYPE.....ACC, ACD, 5H6, 5H7		EA 1
98	10	PAFZZ	5310-00-611-4885	130330	59433	WASHER, FLAT.....ACC, ACD, 5H6, 5H7		EA 1
98	11	PAFZZ	5310-00-691-3450	159597	59433	WASHER, FLAT.....ACC, ACD, 5H6, 5H7		EA 1
98	12	PAFZZ	5815-00-677-8771	156322	59433	LINK, ROD CONNECTING.....ACC, ACD, 5H6, 5H7		EA 2
98	13	PAFZZ	5815-00-712-6284	156870	59433	LEVER.....ACC, ACD, 5H6, 5H7		EA 1
98	14	PAFZZ	5330-00-333-2560	115134	59433	WASHER, NONMETALLIC.....ACC, ACD, 5H6, 5H7		EA 1
98	15	PAFZZ	5815-00-677-4344	156462	59433	BAIL, OSCILLATING, TELETYPE.....ACC, ACD, 5H6, 5H7		EA 1
98	16	PAFZZ	5815-00-677-8770	156321	59433	SHAFT, TELETYPEWRITE.....ACC, ACD, 5H6, 5H7		EA 1
98	17	PAFZZ	5815-00-677-6213	156948	59433	WICK.....ACC, ACD, 5H6, 5H7		EA 2
98	18	PAFZZ	5815-00-677-7026	156908	59433	POST, TELETYPEWRITER.....ACC, ACD, 5H6, 5H7		EA 1
98	19	PAFZZ	3120-00-705-1290	160846	59433	BUSHING, SLEEVE.....ACC, ACD, 5H6, 5H7		EA 1
98	20	PAFZZ	5815-00-677-5249	156909	59433	POST, TELETYPEWRITER.....ACC, ACD, 5H6, 5H7		EA 1
98	21	PAFZZ	5310-00-729-6530	101123	59433	WASHER, FLAT.....ACC, ACD, 5H6, 5H7		EA 2
98	22	PAFZZ	5305-00-639-6399	151462	59433	SCREW, MACHINE.....ACC, ACD, 5H6, 5H7		EA 1
98	23	PAFZZ	5307-00-701-9685	159519	59433	STUD, TELETYPEWRITER.....ACC, ACD, 5H6, 5H7		EA 1
98	24	PAFZZ	5815-00-705-0362	159523	59433	BAIL, TELETYPEWRITER.....ACC, ACD, 5H6, 5H7		EA 1
98	25	PAFZZ	5310-00-729-6531	131016	59433	WASHER, FLAT.....ACC, ACD, 5H6, 5H7		EA 1
98	26	PAFZZ	3120-00-729-6532	159522	59433	BUSHING, SLEEVE.....ACC, ACD, 5H6, 5H7		EA 1
98	27	PAFZZ	5305-00-286-8987	86774	59433	SCREW, SHOULDER.....ACC, ACD, 5H6, 5H7		EA 1
98	28	PAFZZ	5310-00-193-7591	7002	59433	WASHER, FLAT.....ACC, ACD, 5H6, 5H7		EA 1
98	29	PAFZZ	5310-00-194-8195	3599	59433	NUT, PLAIN, HEXAGON.....ACC, ACD, 5H6, 5H7		EA 2
98	30	PAFZZ	5310-00-836-2458	MS122027	96906	LOCKWASHER.....ACC, ACD, 5H6, 5H7		EA 2
98	31	PAFZZ	5310-00-392-2045	125011	59433	WASHER, FLAT.....ACC, ACD, 5H6, 5H7		EA 3
98	32	PAFZZ	5815-00-677-8775	156349	59433	LEVER, TELETYPEWRITE.....ACC, ACD, 5H6, 5H7		EA 1
98	33	PAFZZ	5310-00-314-8775	47024	59433	WASHER, FLAT.....ACC, ACD, 5H6, 5H7		EA 1
98	34	PAFZZ	5305-00-370-0809	151152	59433	SCREW, MACHINE.....ACC, ACD, 5H6, 5H7		EA 1
98	35	PAFZZ	5365-00-598-1231	119651	59433	RING, RETAINING.....ACC, ACD, 5H6, 5H7		EA 4
98	36	PAFZZ	5815-00-677-8776	156378	59433	PLATE, TELETYPEWRITE.....ACC, ACD, 5H6, 5H7		EA 1
98	37	PAFZZ	5815-00-677-8767	156313	59433	RACK.....ACC, ACD, 5H6, 5H7		EA 1
98	38	PAFZZ	5815-00-651-7125	156288	59433	SHAFT, ECCENTRIC, TELETYPE.....ACC, ACD, 5H6, 5H7		EA 1
98	39	XDFZZ		159534	59433	BAR.....ACC, ACD, 5H6, 5H7		EA 1
98	40	PAFZZ	5305-00-721-4608	156875	59433	SCREW, MACHINE.....ACC, ACD, 5H6, 5H7		EA 2

(1) ILLUSTRATION		(2)	(3)	(4)	(5)	(6)	(7)	(8)
(a) FIG NO.	(b) ITEM NO.	SMR CODE	NATIONAL STOCK NUMBER	PART NUMBER	FSCM	DESCRIPTION	U/M	QTY INC IN UNIT
						USABLE ON CODE		
98	41	PAFZZ	5365-00-721-7963	159443	59433	SHIM.....ACC,ACD,5H6,5H7	EA	1
98	42	PAFZZ	3130-00-651-7131	156292	59433	HOUSING,BEARING UNI.....ACC,ACD,5H6,5H7	EA	1
98	43	PAFZZ	5815-00-651-6403	156278	59433	SHAFT,ECCENTRIC,TEL.....ACC,ACD,5H6,5H7	EA	1
98	44	PAFZZ	3130-00-651-7132	156293	59433	HOUSING,BEARING UNI.....ACC,ACD,5H6,5H7	EA	1
98	45	PAFZZ	5305-00-208-6430	151630	59433	SCREW,MACHINE.....ACC,ACD,5H6,5H7	EA	3
98	46	PAFZZ	5815-00-705-5008	161443	59433	DETENT.....ACC,ACD,5H6,5H7	EA	1
98	47	PAFZZ	5310-00-289-3861	110743	59433	WASHER,LOCK.....ACC,ACD,5H6,5H7	EA	2
98	48	PAFZZ	5815-00-872-1951	159533	59433	BAR.....ACC,ACD,5H6,5H7	EA	1
98	49	PAFZZ	5305-00-754-4181	156874	59433	SCREW,MACHINE.....ACC,ACD,5H6,5H7	EA	1
98	50	PAFZZ	5815-00-777-6887	156264	59433	LEVER,DETENT.....ACC,ACD,5H6,5H7	EA	4
98	51	PAFZZ	5360-00-448-2185	110879	59433	SPRING,HELICAL,EXTE.....ACC,ACD,5H6,5H7	EA	2
98	52	PAFZZ	5815-00-651-6326	156266	59433	BUSHING,SHOULDER,TE.....ACC,ACD,5H6,5H7	EA	1
98	53	PAFZZ	5815-00-713-6974	159404	59433	POST.....ACC,ACD,5H6,5H7	EA	1
98	54	PAFZZ	5815-00-677-8007	156265	59433	BUSHING,SHOULDER TE.....ACC,ACD,5H6,5H7	EA	1
98	55	PAFZZ	5310-00-729-6528	130696	59433	WASHER,FLAT.....ACC,ACD,5H6,5H7	EA	1
98	56	PAFZZ	5305-00-637-5482	151700	59433	SCREW,SHOULDER.....ACC,ACD,5H6,5H7	EA	1
98	57	PAFZZ	5815-00-412-7188	90535	59433	OIL RING.....ACC,ACD,5H6,5H7	EA	1
98	58	PAFZZ	5815-00-677-5244	156925	59433	ROLLER,TELETYPEWRIT.....ACC,ACD,5H6,5H7	EA	1
98	59	PAFZZ	5310-00-285-8091	8330	59433	WASHER,FLAT.....ACC,ACD,5H6,5H7	EA	1
98	60	PAFZZ	5815-00-705-0360	159526	59433	LINK,ROD CONNECTING.....ACC,ACD,5H6,5H7	EA	1
98	61	PAFZZ	5815-00-677-5239	156924	59433	PLATE,TELETYPEWRITE.....ACC,ACD,5H6,5H7	EA	1

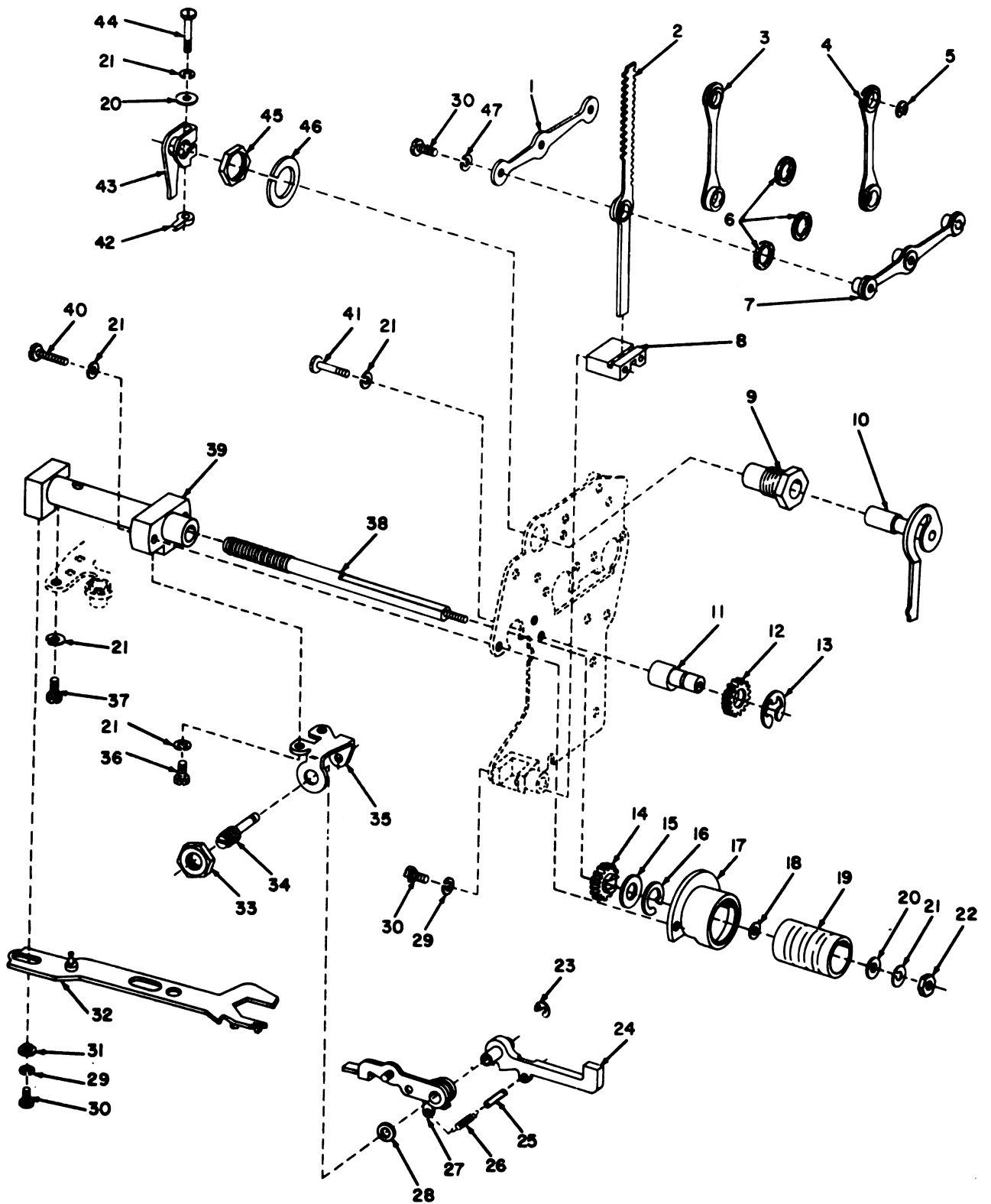

SHAFTS AND LEVERS

ELOTMI3

Figure 99. Reperforator Unit, Rotary Positioning Mechanism (Sheet 1 of 2).



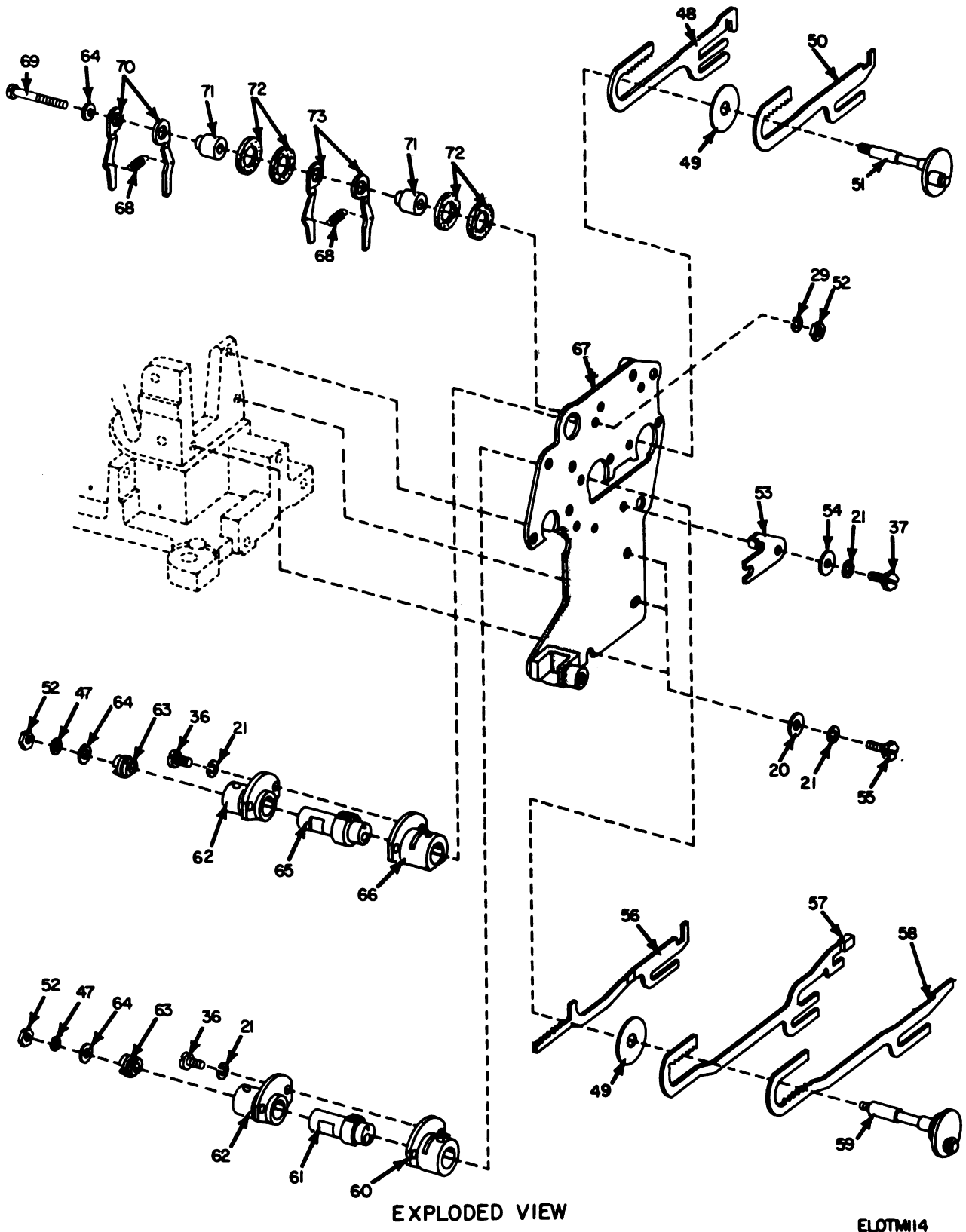

Figure 99. Reperforator Unit, Rotary Positioning Mechanism (Sheet 2 of 2).

## SECTION II

TM11-5815-243-349

(1) ILLUSTRATION		(2)	(3)	(4)	(5)	(6)	(7)	(8)
(a) FIG NO.	(b) ITEM NO.	SMR CODE	NATIONAL STOCK NUMBER	PART NUMBER	FSCM	DESCRIPTION	USABLE ON CODE	QTY INC IN UNIT
99	1	PAFZZ	5815-00-677-8801	156242	99433	LINK, ROD CONNECTING.....	..ACC, ACD, 5H6, 5H7	EA 1
99	2	PAFZZ	5815-00-677-4339	156466	99433	RACK, TYPE WHEEL, TEL.....	..ACC, ACD, 5H6, 5H7	EA 1
99	3	PAFZZ	5815-00-677-8766	156311	99433	LINK, ROD, CONNECTING.....	..ACC, ACD, 5H6, 5H7	EA 1
99	4	PAFZZ	5815-00-651-7139	156306	99433	LINK, ROD CONNECTING.....	..ACC, ACD, 5H6, 5H7	EA 1
99	5	PAFZZ	5365-00-599-1231	119651	99433	RING, RETAINING.....	..ACC, ACD, 5H6, 5H7	EA 1
99	6	PAFZZ	5310-00-141-3444	115122	99433	WASHER, FLAT.....	..ACC, ACD, 5H6, 5H7	EA 3
99	7	PAFZZ	5815-00-677-8800	156241	99433	LINK, ROD CONNECTING.....	..ACC, ACD, 5H6, 5H7	EA 1
99	8	PAFZZ	5815-00-677-7027	156905	99433	BLOCK, GUIDE, TELETYPE.....	..ACC, ACD, 5H6, 5H7	EA 1
99	9	PAFZZ	5365-00-713-9351	159480	99433	BUSHING, MACHINE TMR.....	..ACC, ACD, 5H6, 5H7	EA 1
99	10	PAFZZ	5815-00-705-9997	161431	99433	CONNECTOR.....	..ACC, ACD, 5H6, 5H7	EA 1
99	11	PAFZZ	5815-00-706-0647	159659	99433	SHAFT, TELETYPEWRITE.....	..ACC, ACD, 5H6, 5H7	EA 1
99	12	PAFZZ	5815-00-701-6905	159536	99433	GEAR, SPUR.....	..ACC, ACD, 5H6, 5H7	EA 1
99	13	PAFZZ	5365-00-721-7680	119653	99433	RING, RETAINING.....	..ACC, ACD, 5H6, 5H7	EA 3
99	14	PAFZZ	3020-00-651-7185	156389	99433	GEAR, SPUR.....	..ACC, ACD, 5H6, 5H7	EA 1
99	15	PAFZZ	5815-00-712-6219	161324	99433	WASHER.....	..ACC, ACD, 5H6, 5H7	EA 1
99	16	XDFZZ		159634	99433	RING, RETAINING.....	..ACC, ACD, 5H6, 5H7	EA 1
99	17	PAFZZ	5815-00-705-1298	161323	99433	HOUSING, GEAR, TELETYPE.....	..ACC, ACD, 5H6, 5H7	EA 1
99	18	PAFZZ	5310-00-754-3085	156390	99433	WASHER, FLAT.....	..ACC, ACD, 5H6, 5H7	EA 1
99	19	PAFZZ	5815-00-472-9615	156356	99433	TYPEWHEEL.....	..ACC, ACD, 5H6, 5H7	EA 1
99	20	PAFZZ	5310-00-193-7591	7002	99433	WASHER, FLAT.....	..ACC, ACD, 5H6, 5H7	EA 3
99	21	PAFZZ	5310-00-194-1007	2191	99433	WASHER, LOCK.....	..ACC, ACD, 5H6, 5H7	EA 11
99	22	PAFZZ	5310-00-200-8716	3598	99433	NUT, PLAIN, HEXAGON.....	..ACC, ACD, 5H6, 5H7	EA 1
99	23	PAFZZ	5365-00-816-4239	MS16633-3012	96906	RING.....	..ACC, ACD, 5H6, 5H7	EA 1
99	24	PAFZZ	5815-00-632-4085	156476	99433	HAMMER, PRINT, TELETYPE.....	..ACC, ACD, 5H6, 5H7	EA 1
99	25	PAFZZ	9390-00-180-8476	PB17207	19315	WICK.....	..ACC, ACD, 5H6, 5H7	EA 1
99	26	PAFZZ	5815-00-412-5684	22746	99433	SPRING.....	..ACC, ACD, 5H6, 5H7	EA 1
99	27	PAFZZ	5815-00-632-4128	156478	99433	ACCELERATOR, TELETYPE.....	..ACC, ACD, 5H6, 5H7	EA 1
99	28	XDFZZ		163113	99433	WASHER, FLAT.....	..ACC, ACD, 5H6, 5H7	EA 1
99	29	PAFZZ	5310-00-836-2458	MS122027	96906	LOCKWASHER.....	..ACC, ACD, 5H6, 5H7	EA 3
99	30	PAFZZ	5305-00-638-2281	152893	99433	SCREW, MACHINE.....	..ACC, ACD, 5H6, 5H7	EA 3
99	31	PAFZZ	5815-00-632-4132	156489	99433	BUSHING, SLEEVE.....	..ACC, ACD, 5H6, 5H7	EA 1
99	32	PAFZZ	5815-00-677-7021	156869	99433	GUIDE, RIBBON, TELETYPE.....	..ACC, ACD, 5H6, 5H7	EA 1
99	33	PAFZZ	5310-00-208-8718	74807	99433	NUT.....	..ACC, ACD, 5H6, 5H7	EA 1
99	34	XDFZZ		161524	99433	SHAFT.....	..ACC, ACD, 5H6, 5H7	EA 1
99	35	PAFZZ	5815-00-677-9923	156931	99433	BRACKET, TELETYPEWRITE.....	..ACC, ACD, 5H6, 5H7	EA 1
99	36	PAFZZ	5305-00-754-4180	156501	99433	SCREW, MACHINE.....	..ACC, ACD, 5H6, 5H7	EA 3
99	37	PAFZZ	5305-00-208-6430	151630	99433	SCREW, MACHINE.....	..ACC, ACD, 5H6, 5H7	EA 2
99	38	PAFZZ	5815-00-677-8772	156332	99433	SHAFT, TELETYPEWRITE.....	..ACC, ACD, 5H6, 5H7	EA 1
99	39	PAFZZ	5815-00-705-1295	160943	99433	SHAFT, TELETYPEWRITE.....	..ACC, ACD, 5H6, 5H7	EA 1
99	40	PAFZZ	5305-00-639-6399	151442	99433	SCREW, MACHINE.....	..ACC, ACD, 5H6, 5H7	EA 1

SECTION II

TM 11-5815-263-34P

(1) ILLUSTRATION		(2) SNR CODE	(3) NATIONAL STOCK NUMBER	(4) PART NUMBER	(5) FCBM	(6) DESCRIPTION  USABLE ON CODE	(7) U/M	(8) QTY INC IN UNIT
(a) FIG NO.	(b) ITEM NO.							
99	41	PAF22	5305-00-754-2137	150458	99433	SCREW, MACHINE.....ACC, ACC, 5H6, 5H7	EA	1
99	42	PAF22	5310-00-691-2002	151629	99433	NUT, SPECIAL.....ACC, ACC, 5H6, 5H7	EA	1
99	43	PAF22	5815-00-677-4331	156408	99433	CLAMP, TELETYPEWRITE.....ACC, ACC, 5H6, 5H7	EA	1
99	44	PAF22	5305-00-285-3581	153839	99433	SCREW, MACHINE.....ACC, ACC, 5H6, 5H7	EA	1
99	45	PAF22	5310-00-208-8727	2199	99433	NUT, PLAIN, HEXAGON.....ACC, ACC, 5H6, 5H7	EA	1
99	46	PAF22	5310-00-905-5454	2407	99433	WASHER, LOCK.....ACC, ACC, 5H6, 5H7	EA	1
99	47	PAF22	5310-00-209-3061	110743	99433	WASHER, LOCK.....ACC, ACC, 5H6, 5H7	EA	3
99	48	PAF22	5815-00-701-7448	159328	99433	BAR, PUSH.....ACC, ACC, 5H6, 5H7	EA	1
99	49	PAF22	5305-00-721-7962	159642	99433	SHIM.....ACC, ACC, 5H6, 5H7	EA	2
99	50	PAF22	5815-00-701-7447	159329	99433	BAR, PUSH, TELETYPEWR.....ACC, ACC, 5H6, 5H7	EA	1
99	51	PAF22	5815-00-651-6836	156266	99433	SHAFT, ECCENTRIC, TEL.....ACC, ACC, 5H6, 5H7	EA	1
99	52	PAF22	5310-00-194-8195	3999	99433	NUT, PLAIN, HEXAGON.....ACC, ACC, 5H6, 5H7	EA	3
99	53	PAF22	5815-00-632-4151	156492	99433	BAR, GUIDE, TELETYPE.....ACC, ACC, 5H6, 5H7	EA	1
99	54	PAF22	5310-00-194-1476	125013	99433	WASHER, FLAT.....ACC, ACC, 5H6, 5H7	EA	1
99	55	PAF22	5305-00-200-6432	151631	99433	SCREW, MACHINE.....ACC, ACC, 5H6, 5H7	EA	1
99	56	PAF22	5815-00-701-7444	159330	99433	BAR, PUSH, TELETYPEWR.....ACC, ACC, 5H6, 5H7	EA	1
99	57	PAF22	5815-00-701-6094	159331	99433	BAR, PUSH, TELETYPEWR.....ACC, ACC, 5H6, 5H7	EA	1
99	58	PAF22	5815-00-701-7445	159332	99433	BAR, PUSH, TELETYPEWR.....ACC, ACC, 5H6, 5H7	EA	1
99	59	PAF22	5315-00-713-3906	156287	99433	SHAFT ASSY.....ACC, ACC, 5H6, 5H7	EA	1
99	60	PAF22	3120-00-651-7126	156299	99433	BEARING, SLEEVE.....ACC, ACC, 5H6, 5H7	EA	1
99	61	PAF22	5815-00-651-6369	156277	99433	SHAFT, ECCENTRIC, TEL.....ACC, ACC, 5H6, 5H7	EA	1
99	62	PAF22	3120-00-651-7130	156291	99433	BEARING, SLEEVE.....ACC, ACC, 5H6, 5H7	EA	2
99	63	PAF22	5815-00-705-5016	161444	99433	DETENT.....ACC, ACC, 5H6, 5H7	EA	2
99	64	PAF22	5310-00-392-2045	125011	99433	WASHER, FLAT.....ACC, ACC, 5H6, 5H7	EA	3
99	65	PAF22	5815-00-651-6345	156276	99433	SHAFT, ECCENTRIC, TEL.....ACC, ACC, 5H6, 5H7	EA	1
99	66	PAF22	3120-00-651-7127	156290	99433	BEARING, SLEEVE.....ACC, ACC, 5H6, 5H7	EA	1
99	67	PAF22	5815-00-701-6093	159335	99433	PLATE, TELETYPEWRITE.....ACC, ACC, 5H6, 5H7	EA	1
99	68	PAF22	5360-00-448-2185	110879	99433	SPRING, HELICAL, EXTE.....ACC, ACC, 5H6, 5H7	EA	2
99	69	PAF22	5305-00-754-4181	156874	99433	SCREW, MACHINE.....ACC, ACC, 5H6, 5H7	EA	1
99	70	XDFZZ		156254	99433	DETENT LEVER.....ACC, ACC, 5H6, 5H7	EA	2
99	71	PAF22	5815-00-651-6326	156266	99433	BUSHING, SHOULDER, TE.....ACC, ACC, 5H6, 5H7	EA	2
99	72	PAF22	5815-00-370-0694	150990	99433	WASHER, FELT.....ACC, ACC, 5H6, 5H7	EA	4
99	73	PAF22	5815-00-773-6887	156264	99433	LEVER, DETENT.....ACC, ACC, 5H6, 5H7	EA	2

362/(303 blank)



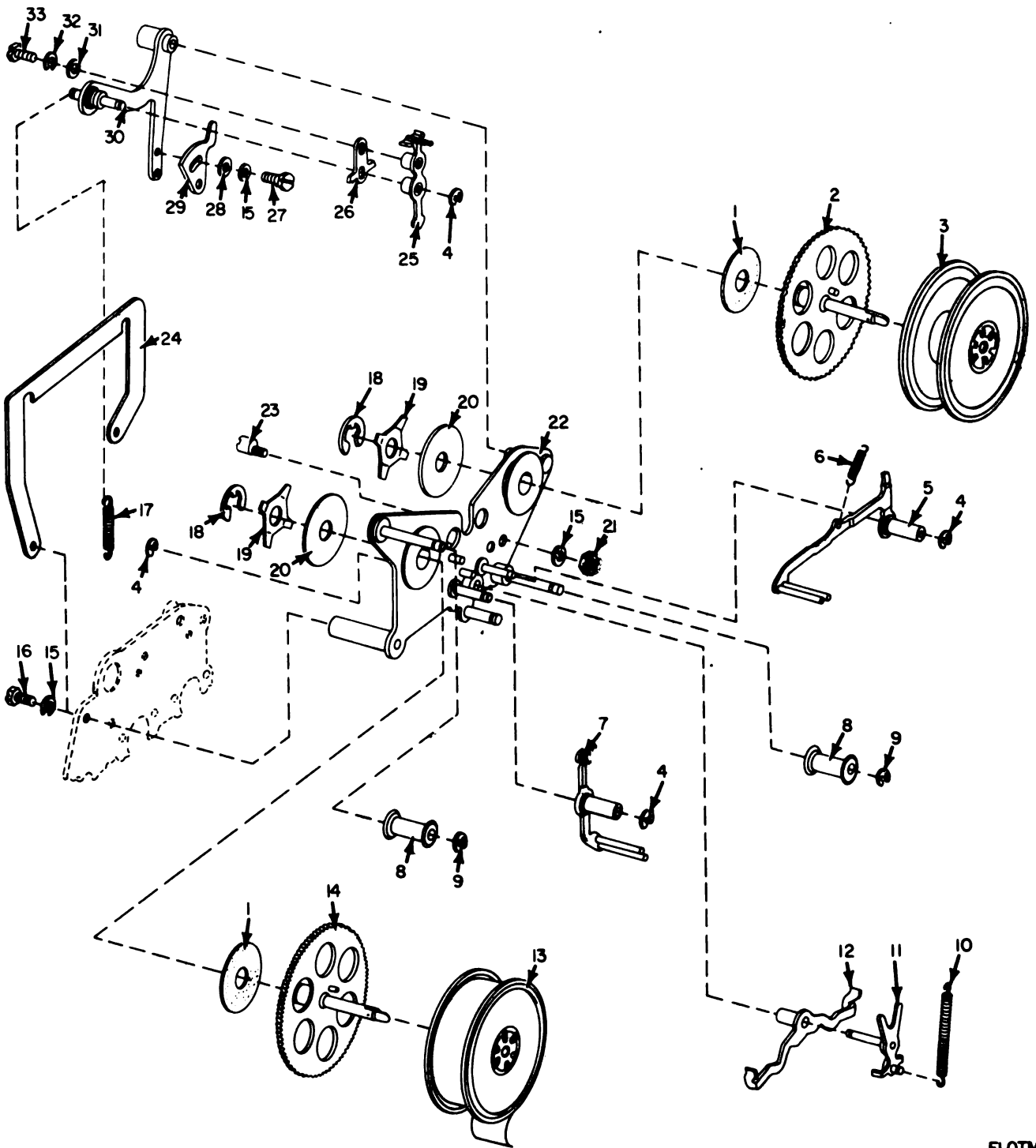

ELOTMI15

Figure 100. Reperforator Unit, Ribbon Feed Mechanism.

(1) ILLUSTRATION		(2)	(3)	(4)	(5)	(6)	(7)	(8)
(a) FIG NO.	(b) ITEM NO.	SMR CODE	NATIONAL STOCK NUMBER	PART NUMBER	PCNM	DESCRIPTION	USABLE ON CODE	QTY INC IN UNIT
100	1	PAFZZ	5310-00-729-6533	156428	99433	WASHER, FLAT.....	.ACC,ACD,5H6,5H7	EA 2
100	2	PAFZZ	5815-00-677-4327	156421	99433	SHAFT ASSEMBLY, TELE.....	.ACC,ACD,5H6,5H7	EA 1
100	3	PAFZZ	5815-00-356-3062	71681	99433	SPOOL, PRINTING RIBB.....	.ACC,ACD,5H6,5H7	EA 1
100	4	PAFZZ	5365-00-816-4239	MS16633-1032	96906	RING.....	.ACC,ACD,5H6,5H7	EA 4
100	5	XDFZZ		156436	99433	ARM, TELETYPEWRITER.....	.ACC,ACD,5H6,5H7	EA 1
100	6	PAFZZ	5360-00-664-2146	150507	99433	SPRING, HELICAL, EXTE.....	.ACC,ACD,5H6,5H7	EA 1
100	7	PAFZZ	5815-00-677-4322	156437	99433	ARM, TELETYPEWRITER.....	.ACC,ACD,5H6,5H7	EA 1
100	8	PAFZZ	5815-00-370-8439	150327	99433	ROLLER.....	.ACC,ACD,5H6,5H7	EA 2
100	9	PAFZZ	5365-00-817-0726	119650	99433	RING, RETAINING.....	.ACC,ACD,5H6,5H7	EA 2
100	10	PAFZZ	5815-00-790-6187	90606	99433	SPRING.....	.ACC,ACD,5H6,5H7	EA 8
100	11	PAFZZ	5815-00-677-4321	156440	99433	LEVER, TELETYPEWRITE.....	.ACC,ACD,5H6,5H7	EA 8
100	12	PAFZZ	5815-00-677-4320	156442	99433	PAWL, TELETYPEWRITER.....	.ACC,ACD,5H6,5H7	EA 1
100	13	PACZZ	7510-00-082-2649	DDDR306	81348	RIBBON, TELETYPEWRIT.....	.ACC,ACD,5H6,5H7	EA 1
100	14	PAFZZ	3020-00-677-4328	156419	99433	FEED, ASSEMBLY.....	.ACC,ACD,5H6,5H7	EA 1
100	15	PAFZZ	5310-00-194-1087	2191	99433	WASHER, LOCK.....	.ACC,ACD,5H6,5H7	EA 4
100	16	PAFZZ	5305-00-298-2472	151632	99433	SCREEN, MACHINE.....	.ACC,ACD,5H6,5H7	EA 2
100	17	PAFZZ	5815-00-412-0931	86283	99433	SPRING.....	.ACC,ACD,5H6,5H7	EA 1
100	18	PAFZZ	5365-00-721-7680	119653	99433	RING, RETAINING.....	.ACC,ACD,5H6,5H7	EA 2
100	19	PAFZZ	5310-00-677-4898	156426	99433	WASHER, SPRING.....	.ACC,ACD,5H6,5H7	EA 2
100	20	PAFZZ	5815-00-677-4326	156427	99433	DISK, CLUTCH.....	.ACC,ACD,5H6,5H7	EA 2
100	21	PAFZZ	5310-00-208-8716	2598	99433	NUT, PLAIN, HEXAGON.....	.ACC,ACD,5H6,5H7	EA 1
100	22	XDFZZ		156414	99433	PLATE.....	.ACC,ACD,5H6,5H7	EA 1
100	23	PAFZZ	5815-00-777-1477	156901	99433	POST, ECCENTRIC.....	.ACC,ACD,5H6,5H7	EA 1
100	24	PAFZZ	5815-00-899-1801	162858	99433	HANDLE.....	.ACC,ACD,5H6,5H7	EA 1
100	25	XDFZZ		156433	99433	PAWL.....	.ACC,ACD,5H6,5H7	EA 1
100	26	XDFZZ		159413	99433	PLATE.....	.ACC,ACD,5H6,5H7	EA 1
100	27	PAFZZ	5305-00-208-6430	151630	99433	SCREEN, MACHINE.....	.ACC,ACD,5H6,5H7	EA 1
100	28	PAFZZ	5310-00-205-0091	8330	99433	WASHER, FLAT.....	.ACC,ACD,5H6,5H7	EA 1
100	29	PAFZZ	5815-00-709-1949	162346	99433	PLATE.....	.ACC,ACD,5H6,5H7	EA 1
100	30	PAFZZ	5815-00-712-6250	162347	99433	ARM ASSY.....	.ACC,ACD,5H6,5H7	EA 1
100	31	PAFZZ	5310-00-392-2045	125081	99433	WASHER, FLAT.....	.ACC,ACD,5H6,5H7	EA 1
100	32	PAFZZ	5310-00-209-3861	110743	99433	WASHER, LOCK.....	.ACC,ACD,5H6,5H7	EA 1
100	33	PAFZZ	5305-00-207-7113	151637	99433	SCREEN, MACHINE.....	.ACC,ACD,5H6,5H7	EA 1

ELOTTM16

Figure 101. Reperforator Unit, Range Finder Plate Assembly and Selector Assembly.

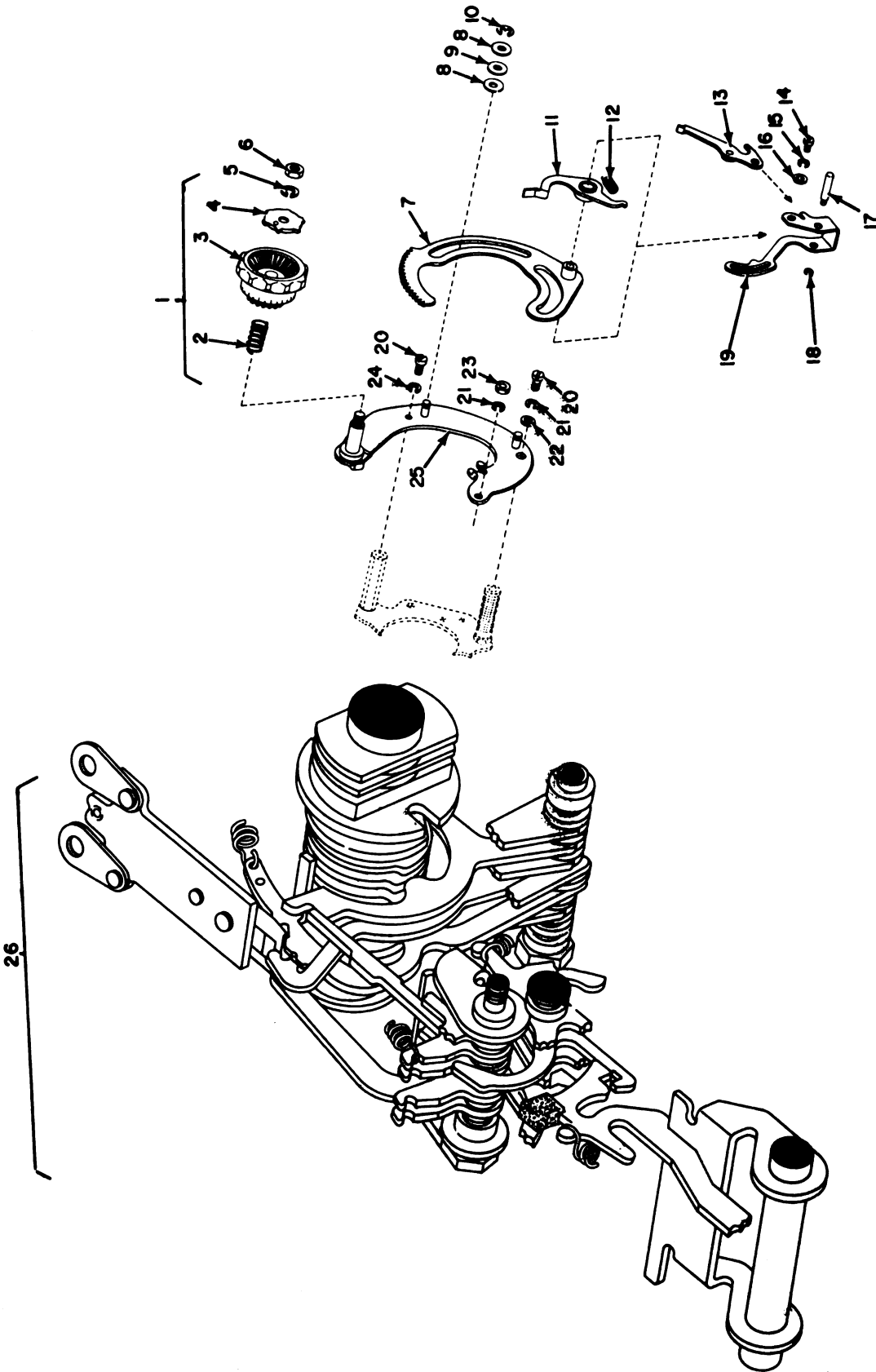

(1) ILLUSTRATION		(2)	(3)	(4)	(5)	(6)	(7)	(8)
(a) FIG NO.	(b) ITEM NO.	SNR CODE	NATIONAL STOCK NUMBER	PART NUMBER	FSCM	DESCRIPTION	USABLE ON CODE	QTY INC IN UNIT
101	1	XDFFD	5815-00-690-6326	152430	59433	PLATE.....	.ACC,ACD,5H6,5H7	EA 1
101	2	PAFZZ	5360-00-266-4357	152445	59433	SPRING,HELICAL,COMP.....	.ACC,ACD,5H6,5H7	EA 1
101	3	PAFZZ	5815-00-370-1717	152436	59433	DIAL.....	.ACC,ACD,5H6,5H7	EA 1
101	4	PAFZZ	5815-00-524-3425	153489	59433	DETENT,KNOB.....	.ACC,ACD,5H6,5H7	EA 1
101	5	PAFZZ	5310-00-438-4317	2669	59433	WASHER.....	.ACC,ACD,5H6,5H7	EA 1
101	6	PAFZZ	5310-00-208-8718	74807	59433	NUT.....	.ACC,ACD,5H6,5H7	EA 1
101	7	PAFZZ	5815-00-370-1715	152429	59433	SELECTOR.....	.ACC,ACD,5H6,5H7	EA 1
101	8	PAFZZ	5310-00-209-4222	152441	59433	WASHER,FLAT.....	.ACC,ACD,5H6,5H7	EA 4
101	9	PAFZZ	5310-00-194-2791	74283	59433	WASHER,SPRING TENS.....	.ACC,ACD,5H6,5H7	EA 2
101	10	PAFZZ	5365-00-208-6707	119652	59433	RING,RETAINING.....	.ACC,ACD,5H6,5H7	EA 2
101	11	PAFZZ	5815-00-370-1475	152427	59433	LATCH,LEVER.....	.ACC,ACD,5H6,5H7	EA 1
101	12	PAFZZ	5360-00-526-3855	41382	59433	SPRING,HELICAL,EXTE.....	.ACC,ACD,5H6,5H7	EA 1
101	13	PAFZZ	5815-00-370-1476	152432	59433	ARM.....	.ACC,ACD,5H6,5H7	EA 1
101	14	PAFZZ	5305-00-438-9907	110434	59433	SCREW,MACHINE.....	.ACC,ACD,5H6,5H7	EA 1
101	15	PAFZZ	5310-00-209-3861	110743	59433	WASHER,LOCK.....	.ACC,ACD,5H6,5H7	EA 1
101	16	PAFZZ	5310-00-392-2045	125011	59433	WASHER,FLAT.....	.ACC,ACD,5H6,5H7	EA 1
101	17	PAFZZ	5815-00-566-8459	157261	59433	SHAFT.....	.ACC,ACD,5H6,5H7	EA 1
101	18	XDFZZ		119648	59433	RING,RETAINING.....	.ACC,ACD,5H6,5H7	EA 1
101	19	PAFZZ	5815-00-370-1479	152438	59433	BAIL.....	.ACC,ACD,5H6,5H7	EA 1
101	20	PAFZZ	5305-00-370-0922	151657	59433	SCREW,MACHINE.....	.ACC,ACD,5H6,5H7	EA 2
101	21	PAFZZ	5310-00-194-1807	2191	59433	WASHER,LOCK.....	.ACC,ACD,5H6,5H7	EA 2
101	22	PAFZZ	5310-00-285-8091	8330	59433	WASHER,FLAT.....	.ACC,ACD,5H6,5H7	EA 1
101	23	PAFZZ	5310-00-208-8716	3598	59433	NUT,PLAIN,HEXAGON.....	.ACC,ACD,5H6,5H7	EA 1
101	24	XDFZZ		124177	59433	WASHER,LOCK.....	.ACC,ACD,5H6,5H7	EA 1
101	25	PAFZZ	5815-00-606-5372	155096	59433	PLATE.....	.ACC,ACD,5H6,5H7	EA 1
101	26	XDFFD	5815-00-325-1785	153802	59433	MAGNET.....	.ACC,ACD	EA 1
101	26	XDFFD	5815-00-257-1575	319204	59433	SELECTOR ASSEMBLY.....	5H6,5H7	EA 1

307/(308 blank)





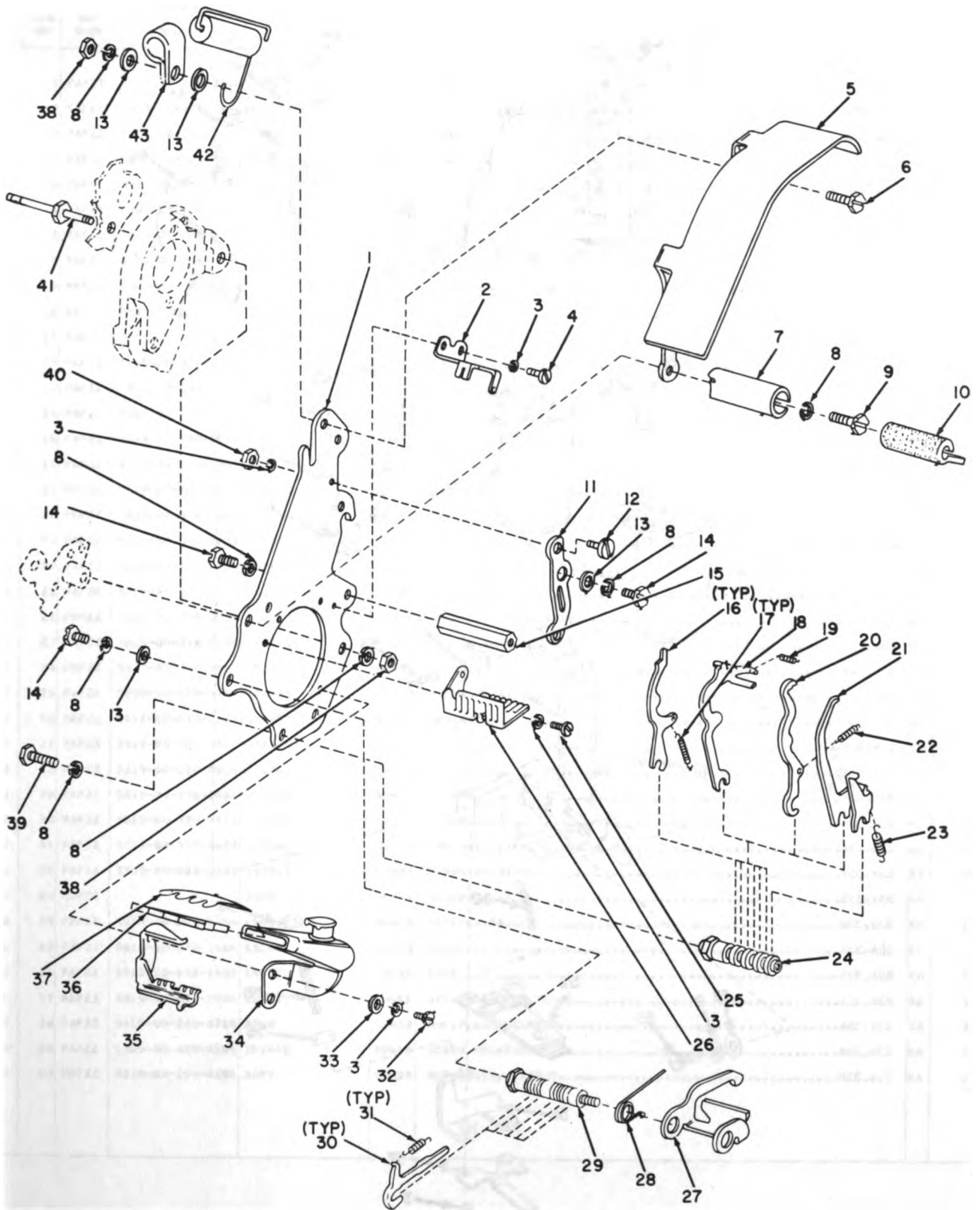

EXPLODED VIEW

ELOTMI17

Figure 102. Reperator Unit, Selector Assembly AN/FGC-58 and AN/FGC-58X (Sheet 1 of 2).

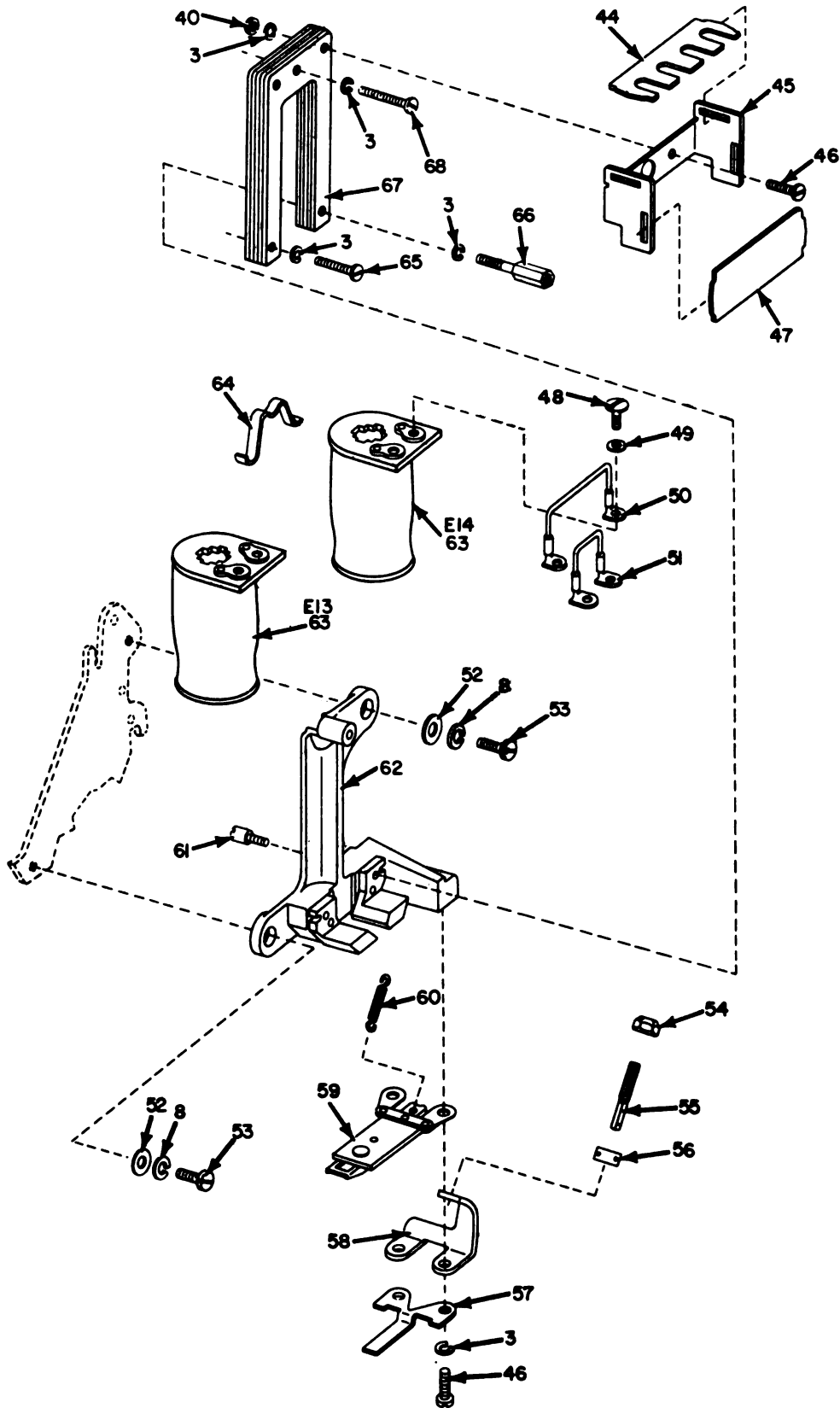

PARTIAL EXPLODED VIEW

ELOTMI18

Figure 102. Reperforator Unit, Selector Assembly AN/FGC-58 and AN/FGC-58X (Sheet 2 of 2).

(1) ILLUSTRATION		(2)	(3)	(4)	(5)	(6)	(7)	(8)
(a) FIG NO.	(b) ITEM NO.	SMR CODE	NATIONAL STOCK NUMBER	PART NUMBER	F8CM	DESCRIPTION	USABLE ON CODE	QTY INC IN UNIT
102	1	PAFZZ	5815-00-370-1460	152400	59433	PLATE.....	ACC,ACD	EA 1
102	2	PAFZZ	5815-00-370-1466	152406	59433	BRACKET.....	ACC,ACD	EA 1
102	3	PAFZZ	5310-00-209-3861	110763	59433	WASHER, LOCK.....	ACC,ACD	EA 14
102	4	PAFZZ	5305-00-638-9907	110434	59433	SCREW, MACHINE.....	ACC,ACD	EA 2
102	5	PAFZZ	5815-00-034-7491	156475	59433	TAPE GUARD.....	ACC,ACD	EA 1
102	6	PAFZZ	5305-00-298-2472	151632	59433	SCREW, MACHINE.....	ACC,ACD	EA 1
102	7	PAFZZ	5815-00-705-0334	159467	59433	RETAINER, NICK.....	ACC,ACD	EA 1
102	8	PAFZZ	5310-00-194-1007	2191	59433	WASHER, LOCK.....	ACC,ACD	EA 9
102	9	PAFZZ	5305-00-753-7057	153538	59433	SCREW, MACHINE.....	ACC,ACD	EA 1
102	10	PAFZZ	9390-00-525-2073	152457	59433	NICK.....	ACC,ACD	EA 1
102	11	PAFZZ	5815-00-370-1472	152412	59433	LINK.....	ACC,ACD	EA 1
102	12	PAFZZ	5305-00-370-0242	96717	59433	SCREW, SHOULDER.....	ACC,ACD	EA 1
102	13	PAFZZ	5310-00-193-7591	7002	59433	WASHER, FLAT.....	ACC,ACD	EA 4
102	14	PAFZZ	5305-00-208-8430	151630	59433	SCREW, MACHINE.....	ACC,ACD	EA 3
102	15	PAFZZ	5815-00-370-0340	150687	59433	POST.....	ACC,ACD	EA 1
102	16	PAFZZ	5815-00-370-1469	152409	59433	LEVER.....	ACC,ACD	EA 5
102	17	PAFZZ	5360-00-664-2149	151103	59433	SPRING, HELICAL, EXTE.....	ACC,ACD	EA 5
102	18	PAFZZ	5815-00-370-1465	152405	59433	LEVER.....	ACC,ACD	EA 1
102	19	PAFZZ	5360-00-448-1633	78533	59433	SPRING, HELICAL, EXTE.....	ACC,ACD	EA 1
102	20	PAFZZ	5815-00-370-1467	152407	59433	LEVER.....	ACC,ACD	EA 1
102	21	PAFZZ	5815-00-705-6039	161342	59433	LEVER.....	ACC,ACD	EA 1
102	22	PAFZZ	5360-00-664-2145	151714	59433	SPRING, HELICAL, EXTE.....	ACC,ACD	EA 1
102	23	PAFZZ	5815-00-310-5059	152891	59433	SPRING, HELICAL E, TE.....	ACC,ACD	EA 1
102	24	PAFZZ	5815-00-370-1462	152402	59433	GUIDE.....	ACC,ACD	EA 1
102	25	PAFZZ	5305-00-893-9544	156536	59433	SCREW, MACHINE.....	ACC,ACD	EA 2
102	26	PAFZZ	5815-00-370-1463	152403	59433	BRACKET.....	ACC,ACD	EA 1
102	27	PAFZZ	5815-00-370-1470	152410	59433	BAIL.....	ACC,ACD	EA 1
102	28	PAFZZ	5815-00-370-0928	151701	59433	SPRING.....	ACC,ACD	EA 1
102	29	PAFZZ	5815-00-370-1461	152401	59433	GUIDE.....	ACC,ACD	EA 1
102	30	PAFZZ	5815-00-370-1471	152411	59433	LEVER.....	ACC,ACD	EA 5
102	31	PAFZZ	5815-00-370-0827	150048	59433	SPRING, HELICAL E, TE.....	ACC,ACD	EA 5
102	32	PAFZZ	5305-00-638-2281	152893	59433	SCREW, MACHINE.....	ACC,ACD	EA 2
102	33	XDFZZ		2034	59433	WASHER, FLAT.....	ACC,ACD	EA 2
102	34	PAFZZ	4930-00-677-0096	154622	59433	LUBRICATOR.....	ACC,ACD	EA 1
102	35	PAFZZ	5815-00-370-1464	152404	59433	BRACKET.....	ACC,ACD	EA 1
102	36	PAFZZ	5815-00-652-1583	154620	59433	NICK.....	ACC,ACD	EA 1
102	37	PAFZZ	5815-00-651-7030	154621	59433	RETAINER, NICK, TELET.....	ACC,ACD	EA 1
102	38	PAFZZ	5310-00-208-8716	3598	59433	NUT, PLAIN, HEXAGON.....	ACC,ACD	EA 2
102	39	PAFZZ	5305-00-639-6399	151442	59433	SCREW, MACHINE.....	ACC,ACD	EA 1
102	40	PAFZZ	5310-00-194-8195	3599	59433	NUT, PLAIN, HEXAGON.....	ACC,ACD	EA 3

(1) ILLUSTRATION		(2)	(3)	(4)	(5)	(6)	(7)	(8)
(a) FIG NO.	(b) ITEM NO.	SMR CODE	NATIONAL STOCK NUMBER	PART NUMBER	FSCM	DESCRIPTION	USABLE ON CODE	QTY INC IN UNIT
102	41	PAFZZ	5815-00-677-4337	156472	59433	POST, SPRING, TELETYPE.....ACC,ACD		EA 1
102	42	PAFZZ	5815-00-712-0430	161804	59433	TAPE GUIDE.....ACC,ACD		EA 1
102	43	PAFZZ	5340-00-679-8314	121242	59433	CLAMP, LOOP.....ACC,ACD		EA 1
102	44	XDFZZ	5940-00-549-2715	152458	59433	SHIELD, TERMINAL BDA.....ACC,ACD		EA 1
102	45	PAFZZ	5815-00-370-1263	152421	59433	BRACKET, SHIELD.....ACC,ACD		EA 1
102	46	PAFZZ	5305-00-370-1168	151686	59433	SCREW, MACHINE.....ACC,ACD		EA 4
102	47	XDFZZ	5940-00-713-1125	157237	59433	SHIELD, TERMINAL.....ACC,ACD		EA 1
102	48	PAFZZ	5305-00-204-1270	81778	59433	SCREW, MACHINE.....ACC,ACD		EA 4
102	49	PAFZZ	5310-00-194-0019	2498	59433	WASHER, FLAT.....ACC,ACD		EA 4
102	50	PAFZZ	5815-00-325-1902	156880	59433	STRAP.....ACC,ACD		EA 1
102	51	PAFZZ	5815-00-325-1903	156881	59433	STRAP.....ACC,ACD		EA 1
102	52	PAFZZ	5310-00-194-1476	125015	59433	WASHER, FLAT.....ACC,ACD		EA 2
102	53	PAFZZ	5305-00-208-6432	151631	59433	SCREW, MACHINE.....ACC,ACD		EA 2
102	54	PAFZZ	5310-00-497-3089	152426	59433	NUT, SELF-LOCKING, ME.....ACC,ACD		EA 1
102	55	PAFZZ	5815-00-370-1251	152425	59433	POST, SPRING.....ACC,ACD		EA 1
102	56	PAFZZ	5815-00-370-0193	151603	59433	SPACER.....ACC,ACD		EA 1
102	57	PAFZZ	5815-00-370-1252	152424	59433	PLATE, STOP.....ACC,ACD		EA 1
102	58	PAFZZ	5815-00-370-1264	152423	59433	BRACKET.....ACC,ACD		EA 1
102	59	PAFZZ	5815-00-056-7160	153522	59433	ARMATURE.....ACC,ACD		EA 1
102	60	PAFZZ	5815-00-370-1177	151715	59433	SPRING.....ACC,ACD		EA 1
102	61	PAFZZ	5307-00-370-1262	152415	59433	STUD.....ACC,ACD		EA 1
102	62	XDFZZ		153545	59433	BRACKET.....ACC,ACD		EA 1
102	63	PAFZZ	5950-00-454-7303	254M	59433	COIL, RADIO FREQUENC.....ACC,ACD		EA 2
102	64	PAFZZ	5815-00-677-0095	157194	59433	RETAINER.....ACC,ACD		EA 1
102	65	PAFZZ	5305-00-638-6053	150089	59433	SCREW, MACHINE.....ACC,ACD		EA 1
102	66	PAFZZ	5815-00-324-3415	153184	59433	POST, SPACING.....ACC,ACD		EA 1
102	67	PAFZZ	5815-00-370-1831	152420	59433	LAMINATION.....ACC,ACD		EA 9
102	68	PAFZZ	5305-00-370-1167	151688	59433	SCREW, MACHINE.....ACC,ACD		EA 1

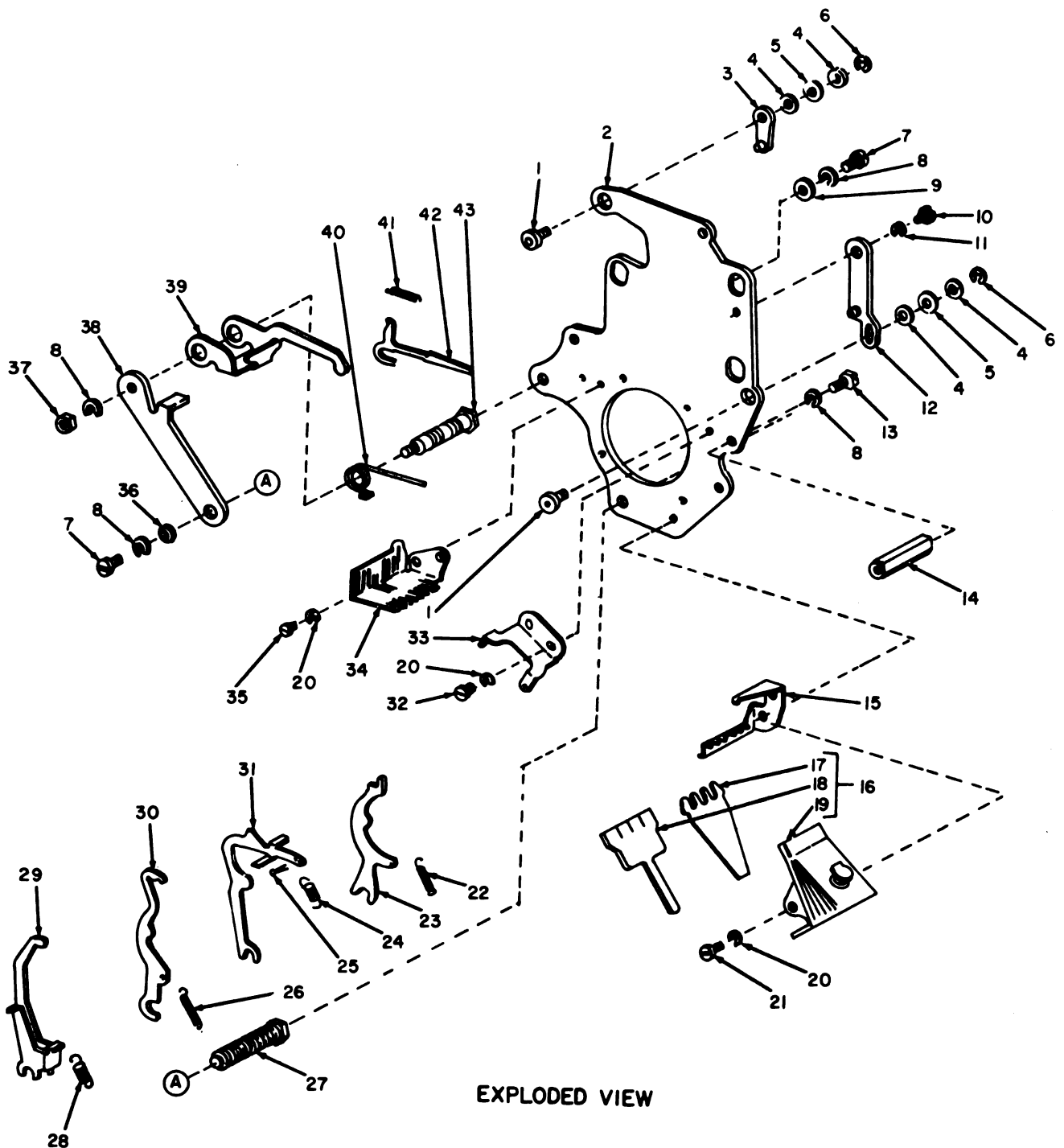

ELOTMI19

Figure 103. Reperforator Unit, Selector Assembly AN/FGC-171 and AN/FGC-172  
(Sheet 1 of 2).

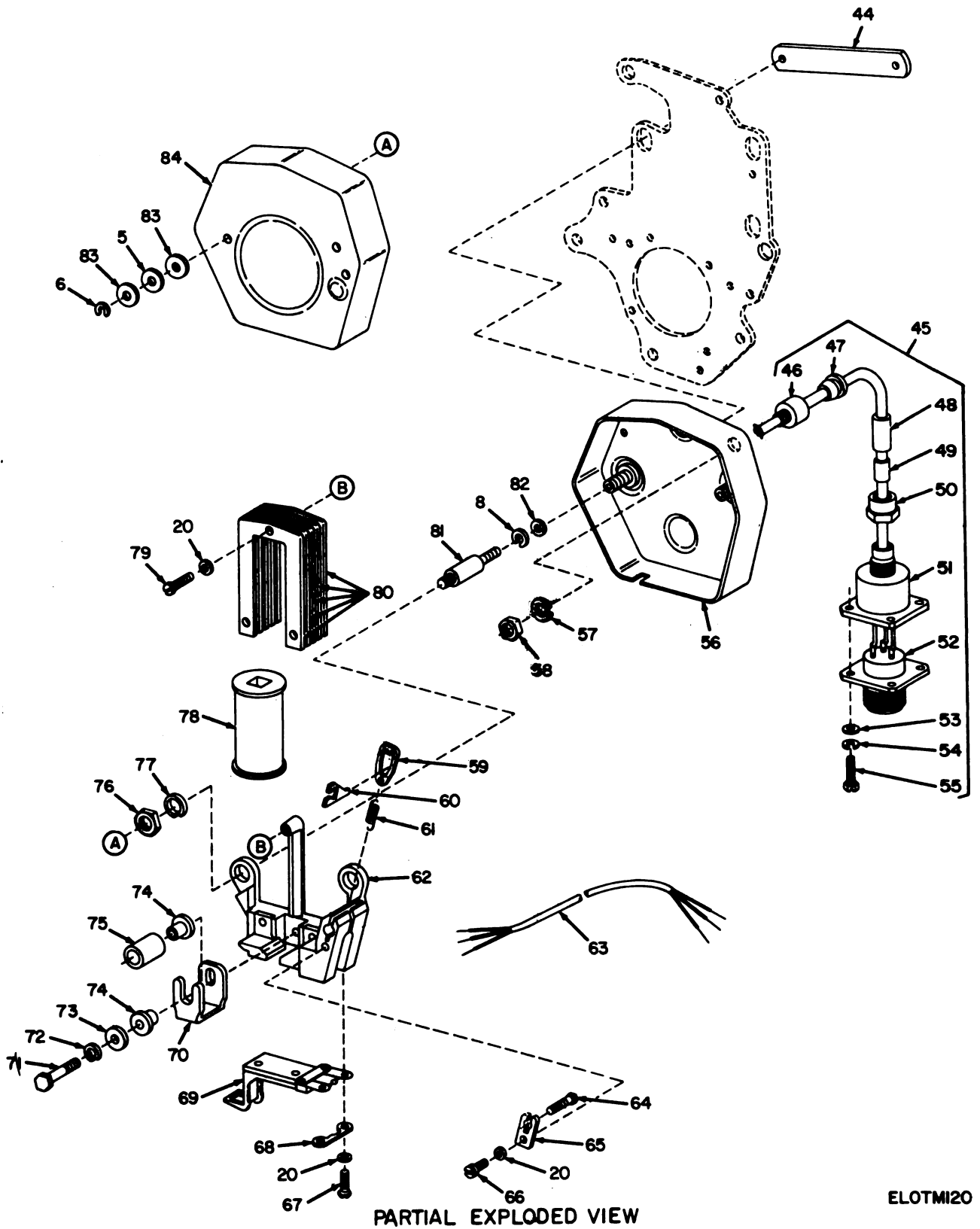

Figure 103. Reperforator Unit, Selector Assembly AN/FGC-171 and AN/FGC-172  
(Sheet 2 of 2).

(1) ILLUSTRATION		(2) SMR CODE	(3) NATIONAL STOCK NUMBER	(4) PART NUMBER	(5) PDCM	(6) DESCRIPTION  USABLE ON CODE	(7) U/M	(8) QTY INC IN UNIT
(a) FIG NO.	(b) ITEM NO.							
103	1	PAFZZ	5815-00-104-0377	319228	59433	POST,ECCENTRIC SHOU.....5H6, 5M7	EA	2
103	2	XDFZZ	5815-00-172-5098	319225	59433	PLATE.....5H6, 5M7	EA	1
103	3	PAFZZ	5815-00-104-0374	319227	59433	LINK.....5H6, 5M7	EA	1
103	4	PAFZZ	5310-00-193-7614	36273	59433	WASHER,FLAT.....5H6, 5M7	EA	4
103	5	PAFZZ	5815-00-412-7558	94674	59433	WASHER,CUP.....5H6, 5M7	EA	4
103	6	PAFZZ	5305-00-598-1231	119651	59433	RING,RETAINING.....5H6, 5M7	EA	4
103	7	PAFZZ	5305-00-370-0922	151657	59433	SCREW,MACHINE.....5H6, 5M7	EA	2
103	8	PAFZZ	5310-00-194-1007	2191	59433	WASHER,LOCK.....5H6, 5M7	EA	7
103	9	PAFZZ	5310-00-193-7591	7002	59433	WASHER,FLAT.....5H6, 5M7	EA	1
103	10	PAFZZ	5305-00-110-5665	319229	59433	SCREW.....5H6, 5M7	EA	1
103	11	PAFZZ	5310-00-914-6546	130683	59433	WASHER,LOCK.....5H6, 5M7	EA	1
103	12	PAFZZ	5815-00-104-0375	319226	59433	LINK,OFFSET.....5H6, 5M7	EA	1
103	13	PAFZZ	5305-00-200-6430	151630	59433	SCREW,MACHINE.....5H6, 5M7	EA	2
103	14	PAFZZ	5815-00-370-0348	150687	59433	POST.....5H6, 5M7	EA	1
103	15	PAFZZ	5815-00-370-1464	152404	59433	BRACKET.....5H6, 5M7	EA	1
103	16	XDFFF	5815-00-795-8335	155090	59433	LUBRICATOR ASSEMBLY.....5H6, 5M7	EA	1
103	17	PAFZZ	5815-00-651-7030	154621	59433	RETAINER,WICK,TELET.....5H6, 5M7	EA	1
103	18	PAFZZ	5815-00-652-1583	154620	59433	WICK.....5H6, 5M7	EA	1
103	19	PAFZZ	4830-00-677-0096	154622	59433	LUBRICATOR.....5H6, 5M7	EA	1
103	20	PAFZZ	5310-00-209-3861	110743	59433	WASHER,LOCK.....5H6, 5M7	EA	12
103	21	PAFZZ	5305-00-630-2281	152893	59433	SCREW,MACHINE.....5H6, 5M7	EA	2
103	22	PAFZZ	5360-00-664-2149	151103	59433	SPRING,MELICAL,EXTE.....5H6, 5M7	EA	5
103	23	PAFZZ	5815-00-370-1469	152409	59433	LEVER.....5H6, 5M7	EA	5
103	24	PAFZZ	5360-00-448-1653	78533	59433	SPRING,MELICAL,EXTE.....5H6, 5M7	EA	1
103	25	PAFZZ	5315-00-820-0190	60816	59433	PIN,COTTON.....5H6, 5M7	EA	1
103	26	PAFZZ	5360-00-664-2145	151714	59433	SPRING,MELICAL,EXTE.....5H6, 5M7	EA	1
103	27	PAFZZ	5815-00-370-1462	152402	59433	GUIDE.....5H6, 5M7	EA	1
103	28	PAFZZ	5815-00-310-5059	152891	59433	SPRING,MELICAL,EXTE.....5H6, 5M7	EA	1
103	29	PAFZZ	5815-00-705-6039	161342	59433	LEVER.....5H6, 5M7	EA	1
103	30	PAFZZ	5815-00-370-1467	152407	59433	LEVER.....5H6, 5M7	EA	1
103	31	PAFZZ	5815-00-941-2866	306755	59433	LEVER.....5H6, 5M7	EA	1
103	32	PAFZZ	5305-00-630-9907	110434	59433	SCREW,MACHINE.....5H6, 5M7	EA	2
103	33	PAFZZ	5815-00-370-1466	152406	59433	BRACKET.....5H6, 5M7	EA	1
103	34	PAFZZ	5815-00-594-9010	162765	59433	BRACKET.....5H6, 5M7	EA	1
103	35	PAFZZ	5305-00-893-9344	156536	59433	SCREW,MACHINE.....5H6, 5M7	EA	2
103	36	PAFZZ	5310-00-285-8091	8330	59433	WASHER,FLAT.....5H6, 5M7	EA	1
103	37	PAFZZ	5310-00-208-8716	3598	59433	NUT,PLAIN,HEXAGON.....5H6, 5M7	EA	1
103	38	PAFZZ	5815-00-104-0374	319224	59433	PLATE,TIE.....5H6, 5M7	EA	1
103	39	PAFZZ	5815-00-370-1470	152410	59433	BAIL.....5H6, 5M7	EA	1
103	40	PAFZZ	5815-00-370-0928	151701	59433	SPRING.....5H6, 5M7	EA	1



(1) ILLUSTRATION		(2)	(3)	(4)	(5)	(6)	(7)	(8)
(a) FIG NO.	(b) ITEM NO.	SMR CODE	NATIONAL STOCK NUMBER	PART NUMBER	FORM	DESCRIPTION	USABLE ON CODE	QTY INC IN UNIT
103	41	PAFZZ	5815-00-370-0827	150048	59433	SPRING, HELICAL E, TE.....	.5H6, 5h7	EA 5
103	42	PAFZZ	5815-00-370-1471	152411	59433	LEVER.....	.5H6, 5h7	EA 5
103	43	PAFZZ	5815-00-370-1461	152401	59433	GUIDE.....	.5H6, 5h7	EA 1
103	44	PAFZZ	5815-00-104-0873	319209	59433	PLATE.....	.5H6, 5h7	EA 1
103	45	PAFFF	9995-00-104-7932	319240	59433	CABLE ASSEMBLY, SPEC.....	.5H6, 5h7	EA 1
103	46	PAFZZ	9975-00-149-7464	319246	59433	BUSHING, STRAIN RELI.....	.5H6, 5h7	EA 1
103	47	PAFZZ	9975-00-149-7465	319242	59433	BUSHING, STRAIN RELI.....	.5H6, 5h7	EA 1
103	48	XDFZZ		321238	59433	SLEEVE.....	.5H6, 5h7	EA 1
103	49	XDFZZ		171954	59433	FERRULE, ELECTRICAL.....	.5H6, 5h7	EA 1
103	50	PAFZZ	5310-00-140-2330	321237	59433	NUT.....	.5H6, 5h7	EA 1
103	51	PAFZZ	5935-00-163-3841	321236	59433	CONNECTOR, ELECTRICAL.....	.5H6, 5h7	EA 1
103	52	XDFZZ		324142	59433	CONNECTOR, RECEP.....	.5H6, 5h7	EA 1
103	53	PAFZZ	5310-00-292-2045	125011	59433	WASHER, FLAT.....	.5H6, 5h7	EA 4
103	54	PAFZZ	5310-00-209-3801	110743	59433	WASHER, LOCK.....	.5H6, 5h7	EA 4
103	55	PAFZZ	5305-00-289-0650	151687	59433	SCREEN, MACHINE.....	.5H6, 5h7	EA 4
103	56	XDFZZ	5815-00-109-4962	319219	59433	BASE, PRINTER.....	.5H6, 5h7	EA 1
103	57	PAFZZ	5815-00-947-6000	126241	59433	WASHER.....	.5H6, 5h7	EA 1
103	58	PAFZZ	5310-00-109-7613	319238	59433	NUT, SPECIAL.....	.5H6, 5h7	EA 1
103	59	PAFZZ	5815-00-104-0396	319215	59433	ANCHOR, SPRING.....	.5H6, 5h7	EA 1
103	60	PAFZZ	5815-00-104-0397	319216	59433	WEDGE.....	.5H6, 5h7	EA 1
103	61	PAFZZ	5360-00-052-5722	180717	59433	SPRING, HELICAL, EXTE.....	.5H6, 5h7	EA 1
103	62	XDFZZ	5815-00-110-6663	319211	59433	BRACKET, MAGNET ASSY.....	.5H6, 5h7	EA 1
103	63	PAFZZ	5340-00-426-0024	319293	59433	STRAP, SHEATHED.....	.5H6, 5h7	EA 1
103	64	PAFZZ	5305-00-109-7535	319217	59433	SCREEN.....	.5H6, 5h7	EA 1
103	65	PAFZZ	5815-00-701-0472	158777	59433	HOLDER, SCREEN TELETYPE.....	.5H6, 5h7	EA 1
103	66	XDFZZ		151732	59433	SCREEN.....	.5H6, 5h7	EA 1
103	67	PAFZZ	5305-00-754-3000	153799	59433	SCREEN, MACHINE.....	.5H6, 5h7	EA 2
103	68	PAFZZ	5815-00-161-5450	319248	59433	STRAP.....	.5H6, 5h7	EA 1
103	69	PAFZZ	5815-00-104-0390	319220	59433	ARMATURE ASSY.....	.5H6, 5h7	EA 1
103	70	XDFZZ	5815-00-109-4960	319212	59433	BRACKET, MAGNET ASSE.....	.5H6, 5h7	EA 1
103	71	PAFZZ	5305-00-109-7541	319214	59433	SCREEN.....	.5H6, 5h7	EA 1
103	72	XDFZZ		124177	59433	WASHER, LOCK.....	.5H6, 5h7	EA 1
103	73	PAFZZ	5310-00-310-5050	152090	59433	WASHER, FLAT.....	.5H6, 5h7	EA 1
103	74	PAFZZ	9970-00-104-5992	311718	59433	INSULATOR, BUSHING.....	.5H6, 5h7	EA 2
103	75	PAFZZ	5815-00-109-4961	319213	59433	BUSHING, MAGNET ASSE.....	.5H6, 5h7	EA 1
103	76	PAFZZ	5310-00-208-8714	2603	70408	NUT, BRASS.....	.5H6, 5h7	EA 2
103	77	PAFZZ	5310-00-021-0511	130667	59433	WASHER, LOCK.....	.5H6, 5h7	EA 2
103	78	XDFZZ		2984	59433	COIL, ELECTRICAL.....	.5H6, 5h7	EA 2
103	79	PAFZZ	5305-00-096-3514	164958	59433	SCREEN, MACHINE.....	.5H6, 5h7	EA 3
103	80	XDFZZ		319223	59433	LAMINATION, MAGNET.....	.5H6, 5h7	EA 5

(1) ILLUSTRATION		(2)	(3)	(4)	(5)	(6)	(7)	(8)
(a) FIG NO.	(b) ITEM NO.	SMR CODE	NATIONAL STOCK NUMBER	PART NUMBER	FSCM	DESCRIPTION	USABLE ON CODE	QTY INC IN UNIT
103	81	PAFZZ	5815-00-104-0372	319208	99433	POST, THREADED.....	5H6, 5H7	EA 2
103	82	PAFZZ	5310-00-109-7640	319261	99433	WASHER, SPECIAL.....	5H6, 5H7	EA 2
103	83	PAFZZ	5310-00-897-1284	181204	99433	WASHER, FLAT.....	5H6, 5H7	EA 4
103	84	XDFZZ	5815-00-105-0959	319207	99433	COVER, PRINTER.....	5H6, 5H7	EA 1

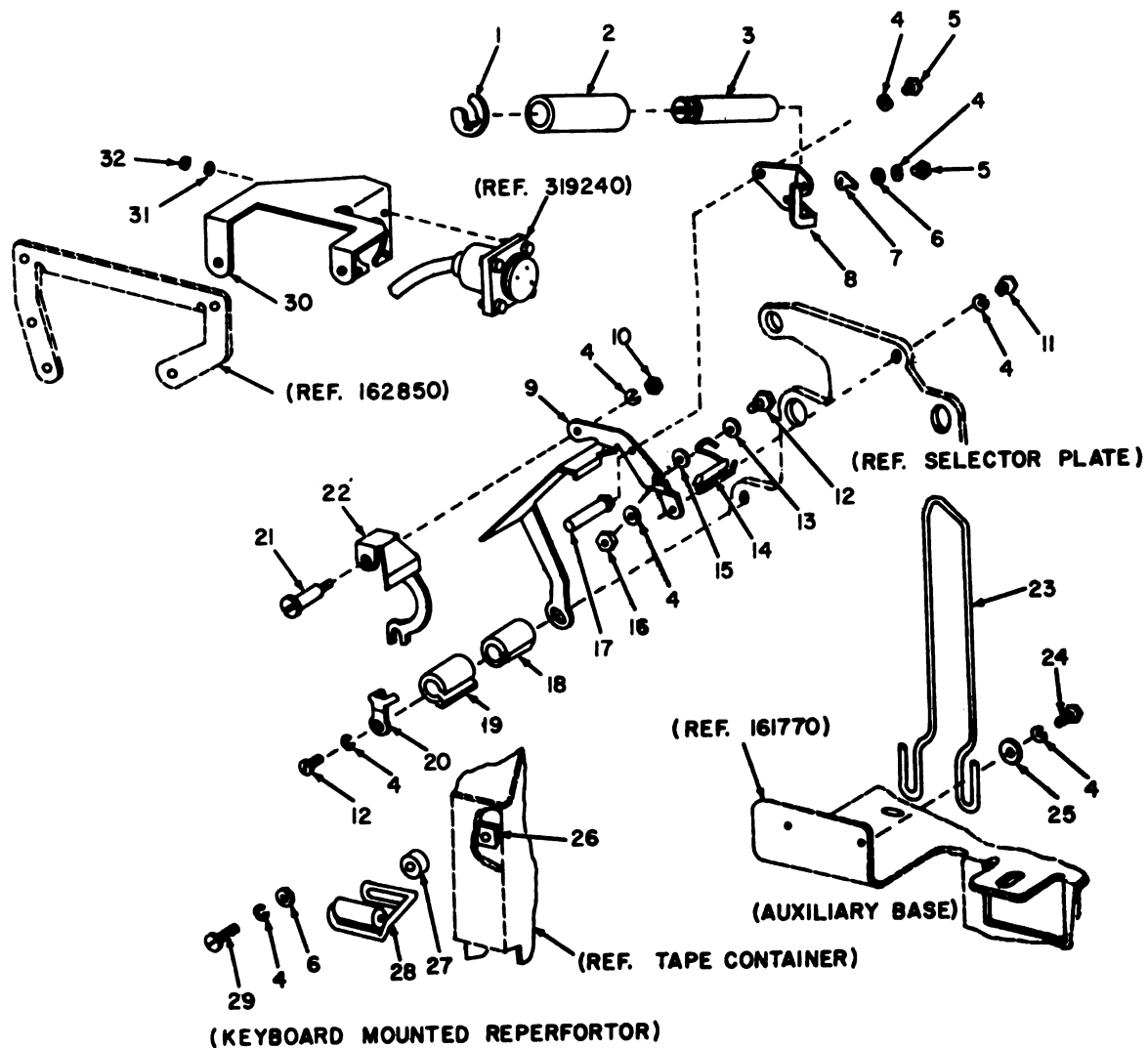

ELOTMI2I

Figure 104. Reperforator Unit, Selector Assembly Installation AN/FGC-171 and AN/FGC-172.

(1) ILLUSTRATION		(2)	(3)	(4)	(5)	(6)	(7)	(8)
(a) FIG NO.	(b) ITEM NO.	SMR CODE	NATIONAL STOCK NUMBER	PART NUMBER	PCBM	DESCRIPTION	USABLE ON CODE	QTY INC IN UNIT
104	1	PAFZZ	5365-00-200-6707	119652	59433	RING,RETAINING FOR REPERFORATOR WITH 319236 TAPE DEPRESSOR.. 5H6,5H7	EA	1
104	2	PAFZZ	5815-00-894-9656	195233	59433	ROLLER FOR REPERFORATOR WITH 319236 TAPE DEPRESSOR....5H6,5H7	EA	1
104	3	PAFZZ	5815-00-894-9742	193969	59433	POST FOR REPERFORATOR WITH 319236 TAPE DEPRESSOR.....5H6,5H7	EA	1
104	4	PAFZZ	5310-00-194-1007	2191	59433	WASHER,LOCK.....5H6,5H7	EA	7
104	5	PAFZZ	5305-00-200-6432	151631	59433	SCREW,MACHINE FOR REPERFORATOR WITH 319236 TAPE DEPRESSOR... 5H6,5H7	EA	2
104	6	PAFZZ	5310-00-193-7591	7002	59433	WASHER,FLAT.....5H6,5H7	EA	3
104	7	PAFZZ	5815-00-105-4965	319234	59433	GUIDE,TAPE FOR REPERFORATOR WITH 319236 TAPE DEPRESSOR..... 5H6,5H7	EA	1
104	8	PAFZZ	5815-00-881-7328	193987	59433	BRACKET,TELETYPEWRI FOR REPERFORATOR WITH 319234 TAPE DEPRESSOR.....5H6,5H7	EA	1
104	9	XDFZZ		319235	59433	PLATFORM,TAPE.....5H6,5H7	EA	3
104	10	PAFZZ	5310-00-391-9546	1036	59433	NUT,PLAIN,HEXAGON FOR REPERFORATOR WITH 319236 TAPE DEPRESSOR.....5H6,5H7	EA	1
104	11	PAFZZ	5305-00-677-1983	119662	59433	SCREW,MACHINE.....5H6,5H7	EA	1
104	12	PAFZZ	5305-00-753-7057	153538	59433	SCREW,MACHINE FOR REPERFORATOR WITHOUT 319236 TAPE DEPRESSOR 5H6,5H7	EA	2
104	13	PAFZZ	5310-00-680-6775	76099	59433	WASHER,FLAT FOR REPERFORATOR WITHOUT 319236 TAPE DEPRESSOR.. 5H6,5H7	EA	1
104	14	XDHZZ		195806	59433	GUIDE,TELETYPE FOR REPERFORATOR WITHOUT 319236 TAPE DEPRESSOR.....5H6,5H7	EA	1
104	15	PAFZZ	5310-00-285-8088	76461	59433	WASHER,FLAT FOR REPERFORATOR WITHOUT 319236 TAPE DEPRESSOR.. 5H6,5H7	EA	1
104	16	PAFZZ	5310-00-208-8716	3598	59433	NUT,PLAIN,HEXAGON FOR REPERFORATOR WITHOUT 319236 TAPE DEPRESSOR.....5H6,5H7	EA	1
104	17	PAFZZ	5815-00-104-0403	319237	59433	POST,SLACK TAPE.....5H6,5H7	EA	1
104	18	PAFZZ	5815-00-709-0354	199467	59433	RETAINER,WICK.....5H6,5H7	EA	1
104	19	PAFZZ	9390-00-525-2073	152457	59433	WICK.....5H6,5H7	EA	1
104	20	PAFZZ	5815-00-104-0400	311717	59433	ADAPTER,WICK.....5H6,5H7	EA	1
104	21	PAFZZ	5815-00-862-6443	1039	59433	SCREW,SHOULDER FOR REPERFORATOR WITH 319236 TAPE DEPRESSOR.. 5H6,5H7	EA	1
104	22	PAFZZ	5815-00-104-0402	319236	59433	DEPRESSOR,TAPE.....5H6,5H7	EA	1
104	23	PAFZZ	5815-00-838-6250	194081	59433	GUIDE FOR REPERFORATOR WITHOUT 319236 TAPE DEPRESSOR..5H6,5H7	EA	1
104	24	PAFZZ	5305-00-290-2472	151632	59433	SCREW,MACHINE FOR REPERFORATOR WITHOUT 319236 TAPE DEPRESSOR 5H6,5H7	EA	2
104	25	PAFZZ	5310-00-194-1476	125015	59433	WASHER,FLAT FOR REPERFORATOR WITHOUT 319236 TAPE DEPRESSOR.. 5H6,5H7	EA	2
104	26	PAFZZ	5815-00-021-0803	154318	59433	PLATE.....5H6,5H7	EA	1
104	27	PAFZZ	3120-00-516-7595	111784	59433	BEARING,SLEEVE.....5H6,5H7	EA	2
104	28	PAFZZ	5815-00-021-6804	154319	59433	GUIDE FOR REPERFORATOR WITH OUT 319236 TAPE DEPRESSOR..5H6,5H7	EA	1
104	28	XDFZZ		193983	59433	GUIDE,TAPE FOR REPERFORATOR WITH 319236 TAPE DEPRESSOR..... 5H6,5H7	EA	1
104	29	PAFZZ	5305-00-285-5581	153839	59433	SCREW,MACHINE.....5H6,5H7	EA	2
104	30	XDFZZ		321239	59433	BRACKET.....5H6,5H7	EA	1
104	31	PAFZZ	5310-00-209-3861	110743	59433	WASHER,LOCK.....5H6,5H7	EA	4
104	32	PAFZZ	5310-00-194-8195	3399	59433	NUT,PLAIN,HEXAGON.....5H6,5H7	EA	4

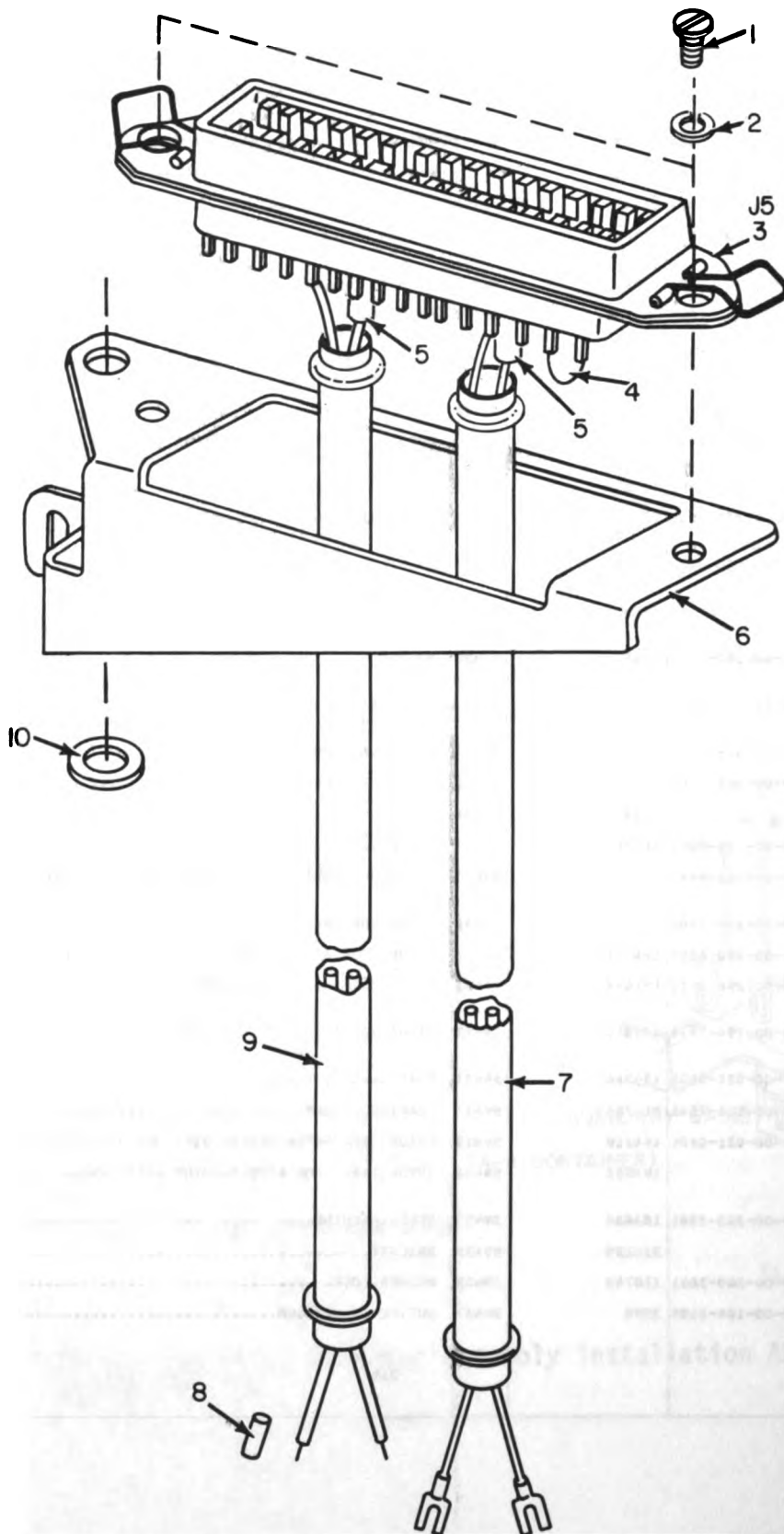

ELOTMI22

Figure 105. Reperforator Unit, Receptacle and Cable Assembly AN/FGC-58 and AN/FGC-58X.

SECTION II

TN11-5815-263-34P

(1) ILLUSTRATION		(2)		(3)	(4)	(5)	(6)	(7)	(8)
(A) FIG NO.	(B) ITEM NO.	SMR CODE	NATIONAL STOCK NUMBER	PART NUMBER	PBCM	DESCRIPTION	USABLE ON CODE	U/M	QTY INC IN UNIT
105	1	PAFZZ	5305-00-290-2485	42827	59433	SCREW, MACHINE.....ACC,ACD		EA	2
105	2	PAFZZ	5310-00-193-7991	7002	59433	WASHER, FLAT.....ACC,ACD		EA	2
105	3	PAFZZ	5935-00-683-1256	161238	59433	CONNECTOR, RECEPTAC.....ACC,ACD		EA	1
105	4	XDFZZ		39522RM	59433	WIRE STRAP.....ACC,ACD		EA	1
105	5	XDFZZ	5815-00-323-1875	155752	59433	TUBING.....ACC,ACD		EA	2
105	6	PAFZZ	5815-00-591-6777	161240	59433	BRACKET.....ACC,ACD		EA	1
105	7	XDFZZ	9995-00-884-4962	162064	59433	CABLE ASSEMBLY.....ACC,ACD		EA	1
105	8	PAFZZ	5815-00-323-1873	155750	59433	SLEEVE.....ACC,ACD		EA	1
105	9	XDFZZ	5815-00-591-6828	162211	59433	CABLE.....ACC,ACD		EA	1
105	10	PAFZZ	5310-00-285-8091	4330	59433	WASHER, FLAT.....ACC,ACD		EA	1

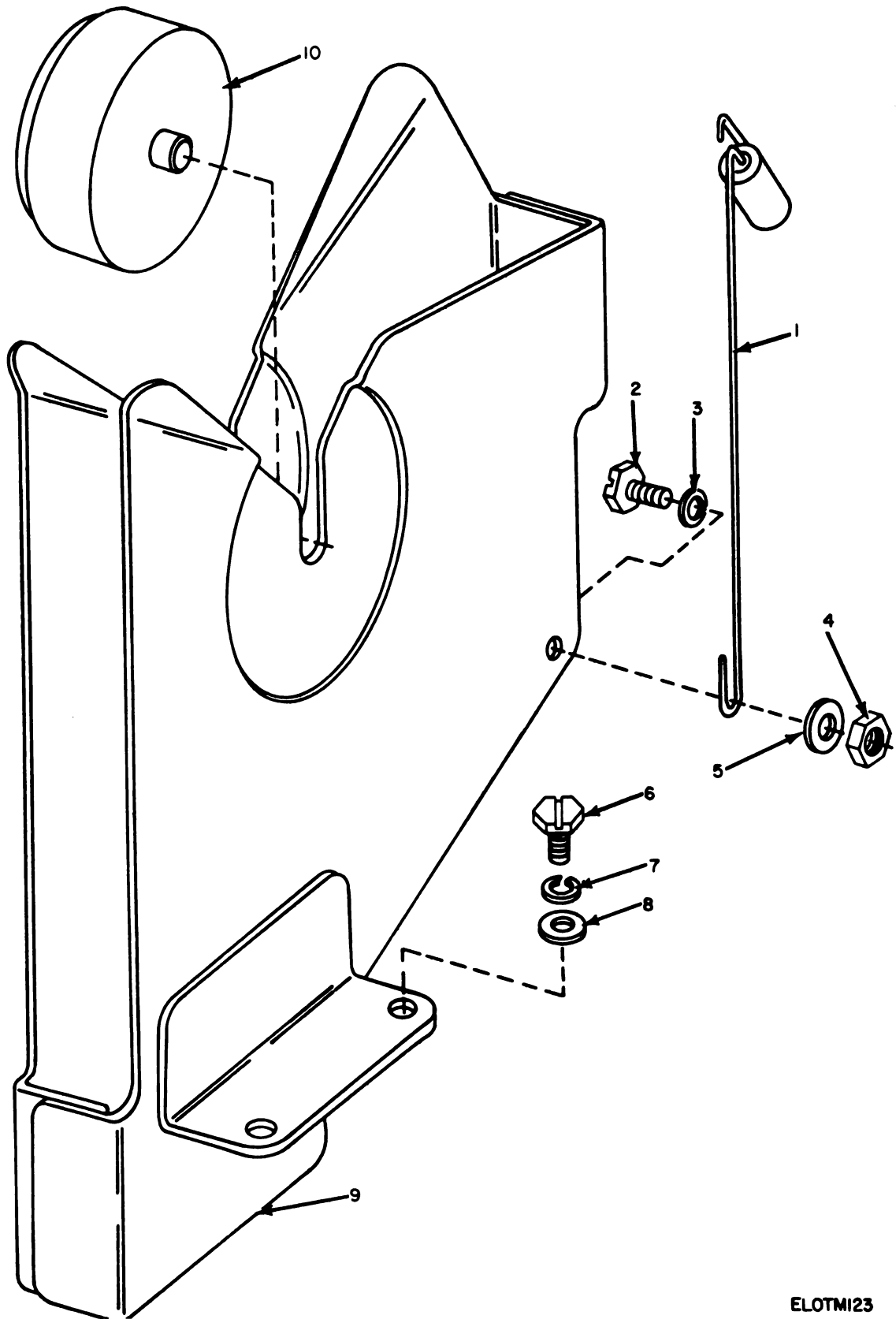
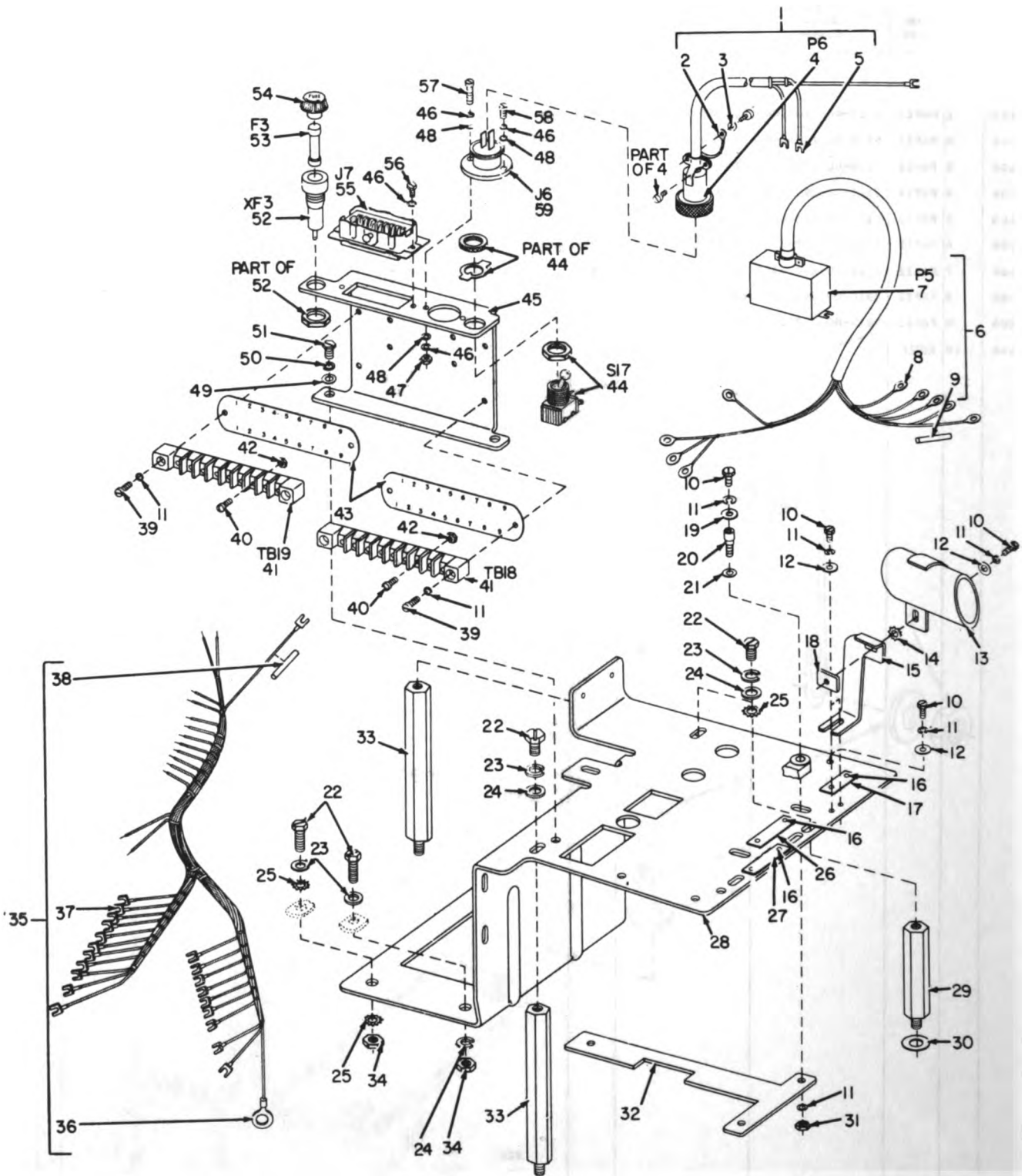

Figure 106. Reperforator Base, Reperforator Tape Container.

ELOTMI23

(1) ILLUSTRATION		(2)	(3)	(4)	(5)	(6)	(7)	(8)
(a) FIG NO.	(b) ITEM NO.	SMR CODE	NATIONAL STOCK NUMBER	PART NUMBER	FSCM	DESCRIPTION  USABLE ON CODE	U/M	QTY INC IN UNIT
						<b>GROUP 09 REPERFORATOR BASE (S)</b>		
106	1	PAFZZ	5815-00-766-1049	161803	99433	TAPE GUIDE..... ACC,ACD,5H6,5H7	EA	1
106	2	PAFZZ	5305-00-208-6430	151630	99433	SCREW,MACHINE..... ACC,ACD,5H6,5H7	EA	1
106	3	PAFZZ	5310-00-194-1007	2191	99433	WASHER,LOCK..... ACC,ACD,5H6,5H7	EA	1
106	4	PAFZZ	5310-00-194-8166	3606	99433	NUT,PLAIN,HEXAGON..... ACC,ACD,5H6,5H7	EA	1
106	5	PAFZZ	5310-00-194-1476	125015	99433	WASHER,FLAT..... ACC,ACD,5H6,5H7	EA	1
106	6	PAFZZ	5305-00-637-6343	151723	99433	SCREW,MACHINE..... ACC,ACD,5H6,5H7	EA	2
106	7	PAFZZ	5310-00-638-4317	2669	99433	WASHER..... ACC,ACD,5H6,5H7	EA	2
106	8	PAFZZ	5310-00-754-2270	111516	99433	WASHER,FLAT..... ACC,ACD,5H6,5H7	EA	2
106	9	PAFZZ	5015-00-712-9472	161773	99433	CONTAINER..... ACC,ACD,5H6,5H7	EA	1
106	10	XDOZZ		111545	99433	REEL,TAPE..... ACC,ACD,5H6,5H7	EA	1





ELOTM124

Figure 107. Reperforator Base, Exploded View.

SECTION II

TM11-5815-263-34P

(1) ILLUSTRATION		(2)	(3)	(4)	(5)	(6)	(7)	(8)
(a) FIG NO.	(b) ITEM NO.	SMR CODE	NATIONAL STOCK NUMBER	PART NUMBER	FSCM	DESCRIPTION	USABLE ON CODE	QTY INC IN UNIT
107	1	XDFFF	5815-00-979-5389	161886	59433	CABLE ASSEMBLY.....	ACC,ACD,5H6,5H7	EA 1
107	2	PAFZZ	5815-00-897-1501	131097	59433	TERMINAL.....	ACC,ACD,5H6,5H7	EA 1
107	3	PAFZZ	5310-00-264-1337	90951	59433	WASHER, LOCK.....	ACC,ACD,5H6,5H7	EA 1
107	4	PAFZZ	5935-00-857-6547	161818	59433	CONNECTOR, PLUG, ELEC.....	ACC,ACD,5H6,5H7	EA 1
107	5	PAFZZ	5940-00-199-9594	151626	59433	TERMINAL, LUG.....	ACC,ACD,5H6,5H7	EA 3
107	6	XDFFF		161888	59433	CABLE ASSEMBLY, SPEC.....	ACC,ACD,5H6,5H7	EA 1
107	7	PAFZZ	5935-00-807-5357	161239	59433	CONNECTOR, PLUG, ELEC.....	ACC,ACD,5H6,5H7	EA 1
107	8	XDFZZ		72597	59433	TERMINAL, LUG.....	ACC,ACD,5H6,5H7	EA 9
107	9	XDFZZ	5815-00-325-1875	155752	59433	TUBING.....	ACC,ACD,5H6,5H7	EA 6
107	10	PAFZZ	5305-00-208-6432	151631	59433	SCREW, MACHINE.....	ACC,ACD,5H6,5H7	EA 7
107	11	PAFZZ	5310-00-194-1007	2191	59433	WASHER, LOCK.....	ACC,ACD,5H6,5H7	EA 14
107	12	PAFZZ	5310-00-194-1476	125015	59433	WASHER, FLAT.....	ACC,ACD,5H6,5H7	EA 4
107	13	PAFZZ	5815-00-766-1051	161798	59433	GUIDE.....	ACC,ACD,5H6,5H7	EA 1
107	14	PAFZZ	5310-00-596-7691	151572	59433	WASHER, LOCK.....	ACC,ACD,5H6,5H7	EA 1
107	15	PAFZZ	5815-00-766-1047	161800	59433	BRACKET.....	ACC,ACD,5H6,5H7	EA 1
107	16	PAFZZ	5305-00-527-3923	92265	59433	SCREW, MACHINE.....	ACC,ACD,5H6,5H7	EA 6
107	17	XDFZZ		156769	59433	PLATE, IDENTIFICATION.....	ACC,ACD,5H6,5H7	EA 1
107	18	PAFZZ	5310-00-706-8284	154076	59433	NUT, PLAIN, RECTANGUL.....	ACC,ACD,5H6,5H7	EA 1
107	19	PAFZZ	5310-00-285-8088	76461	59433	WASHER, FLAT.....	ACC,ACD,5H6,5H7	EA 3
107	20	PAFZZ	5815-00-603-3214	161505	59433	STUD.....	ACC,ACD,5H6,5H7	EA 3
107	21	PAFZZ	5815-00-968-1451	76953	59433	WASHER, FLAT.....	ACC,ACD,5H6,5H7	EA 3
107	22	PAFZZ	5305-00-754-4289	162730	59433	SCREW, MACHINE.....	ACC,ACD,5H6,5H7	EA 5
107	23	PAFZZ	5310-00-221-3176	2449	59433	WASHER, LOCK.....	ACC,ACD,5H6,5H7	EA 5
107	24	PAFZZ	5310-00-774-3743	3226	59433	WASHER, FLAT.....	ACC,ACD,5H6,5H7	EA 4
107	25	PAFZZ	5815-00-412-6652	82832	59433	WASHER, STAR.....	ACC,ACD,5H6,5H7	EA 3
107	26	PAFZZ	9905-00-392-1151	150949	59433	PLATE, IDENTIFICATION.....	ACC,ACD,5H6,5H7	EA 1
107	27	PAFZZ	9905-00-525-0843	150950	59433	PLATE, IDENTIFICATION.....	ACC,ACD,5H6,5H7	EA 1
107	28	PAFZZ	5815-00-712-9470	161770	59433	BASE.....	ACC,ACD,5H6,5H7	EA 3
107	29	PAFZZ	5815-00-712-9450	161778	59433	STUD.....	ACC,ACD,5H6,5H7	EA 1
107	30	PAFZZ	5310-00-186-7375	84254	59433	WASHER, FLAT.....	ACC,ACD,5H6,5H7	EA 1
107	31	PAFZZ	5310-00-208-8716	3598	59433	NUT, PLAIN, HEXAGON.....	ACC,ACD,5H6,5H7	EA 1
107	32	XDFZZ		161504	59433	TEEPLATE.....	ACC,ACD,5H6,5H7	EA 1
107	33	PAFZZ	5815-00-712-9449	161777	59433	STUD.....	ACC,ACD,5H6,5H7	EA 2
107	34	PAFZZ	5310-00-596-5193	92146	59433	NUT HEXAGON.....	ACC,ACD,5H6,5H7	EA 4
107	35	XDFFF		161887	59433	CABLE ASSEMBLY.....	ACC,ACD,5H6,5H7	EA 1
107	36	XDFZZ		91231	59433	TERMINAL, LUG.....	ACC,ACD,5H6,5H7	EA 1
107	37	PAFZZ	5940-00-199-9594	151626	59433	TERMINAL, LUG.....	ACC,ACD,5H6,5H7	EA 23
107	38	XDFZZ	5815-00-325-1875	155752	59433	TUBING.....	ACC,ACD,5H6,5H7	EA 1
107	39	PAFZZ	5305-00-298-4530	151693	59433	SCREW, MACHINE.....	ACC,ACD,5H6,5H7	EA 4
107	40	PAFZZ	5305-00-638-4524	111017	59433	SCREW, MACHINE.....	ACC,ACD,5H6,5H7	EA 18

(1) ILLUSTRATION		(2)	(3)	(4)	(5)	(6)	(7)	(8)
(a) FIG NO.	(b) ITEM NO.	SMR CODE	NATIONAL STOCK NUMBER	PART NUMBER	PCOM	DESCRIPTION  USABLE ON CODE	U/M	QTY INC IN UNIT
107	41	PAFZZ	5940-00-705-9015	151411	59433	TERMINAL BOARD..... ACC,ACD,5H6,5H7	EA	2
107	42	PAFZZ	5310-00-437-0122	151416	59433	NUT,PLAIN,HEXAGON..... ACC,ACD,5H6,5H7	EA	10
107	43	XDFZZ	9905-00-531-1823	151412	59433	PLATE,DESIGNATION..... ACC,ACD,5H6,5H7	EA	2
107	44	PAFZZ	5930-00-779-8288	98736	05140	SWITCH,TOGGLE..... ACC,ACD,5H6,5H7	EA	1
107	45	PAFZZ	5815-00-766-1048	161801	59433	BRACKET..... ACC,ACD,5H6,5H7	EA	1
107	46	PAFZZ	5310-00-289-3861	110743	59433	WASHER,LOCK..... ACC,ACD,5H6,5H7	EA	4
107	47	PAFZZ	5310-00-515-8942	110435	59433	NUT,PLAIN,HEXAGON..... ACC,ACD,5H6,5H7	EA	2
107	48	PAFZZ	5310-00-392-2045	125011	59433	WASHER,FLAT..... ACC,ACD,5H6,5H7	EA	4
107	49	PAFZZ	5310-00-754-2270	111516	59433	WASHER,FLAT..... ACC,ACD,5H6,5H7	EA	2
107	50	PAFZZ	5310-00-438-4317	2469	59433	WASHER..... ACC,ACD,5H6,5H7	EA	2
107	51	PAFZZ	5305-00-437-4343	151723	59433	SCREW,MACHINE..... ACC,ACD,5H6,5H7	EA	2
107	52	XDFZZ		SC072703	80063	FUSEHOLDER..... ACC,ACD,5H6,5H7	EA	1
107	53	PACZZ	9980-00-284-7466	NDK4	71400	FUSE,CARBON..... ACC,ACD,5H6,5H7	EA	1
107	54	PACZZ	9999-00-244-3150	NEP1	71400	CAP,ELECTRICAL..... ACC,ACD,5H6,5H7	EA	1
107	55	PAFZZ	9989-00-874-3465	159542	59433	CONNECTOR,RECEPTACL..... ACC,ACD,5H6,5H7	EA	1
107	56	PAFZZ	5305-00-285-8649	1163	59433	SCREW,MACHINE..... ACC,ACD,5H6,5H7	EA	2
107	57	PAFZZ	5305-00-430-6853	150089	59433	SCREW,MACHINE..... ACC,ACD,5H6,5H7	EA	1
107	58	PAFZZ	5305-00-570-1168	151686	59433	SCREW,MACHINE..... ACC,ACD,5H6,5H7	EA	1
107	59	PAFZZ	5815-00-712-9432	161817	59433	CONNECTOR..... ACC,ACD,5H6,5H7	EA	1

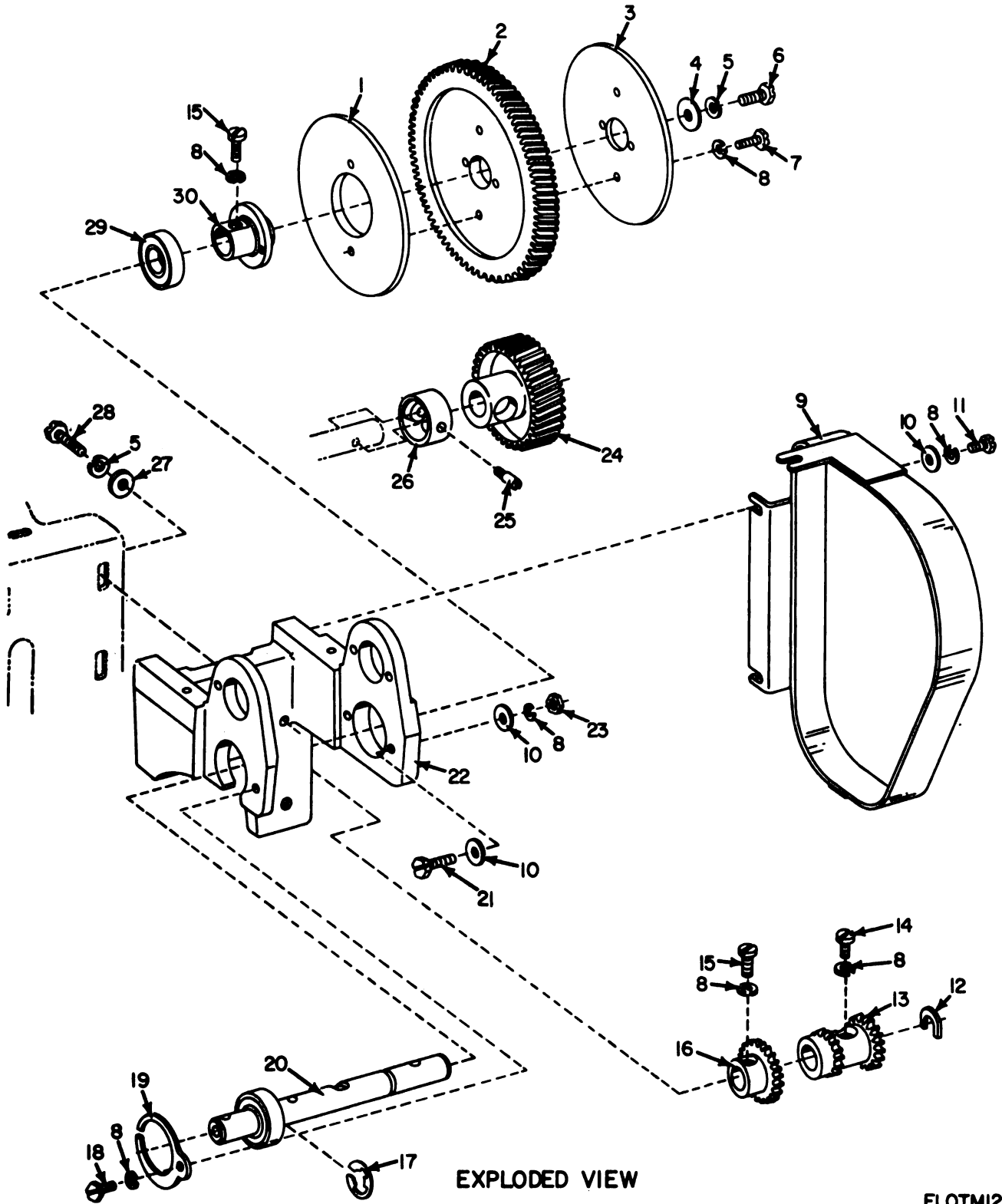

ELOTMI25

Figure 108. Reperforator Base, Variable Speed Drive Mechanism (Sheet 1 of 2).

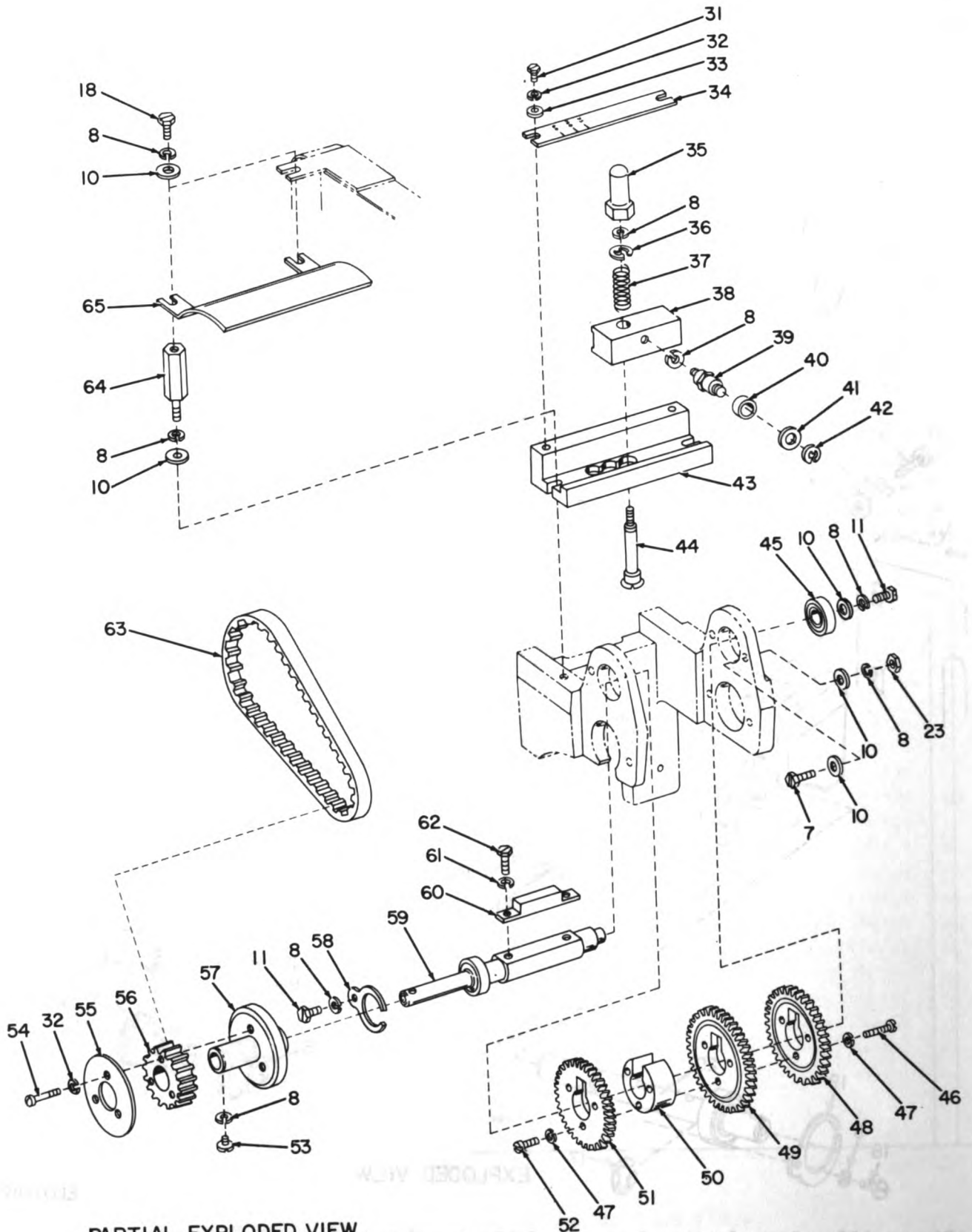

PARTIAL EXPLODED VIEW

ELOTMI26

Figure 108. Reperforator Base, Variable Speed Drive Mechanism (Sheet 2 of 2).

## SECTION II

TM11-5815-243-34P

(1) ILLUSTRATION		(2)	(3)	(4)	(5)	(6)	(7)	(8)
(a) FIG NO.	(b) ITEM NO.	SMR CODE	NATIONAL STOCK NUMBER	PART NUMBER	FBCM	DESCRIPTION	USABLE ON CODE	QTY INC IN UNIT
108	1	PAFZZ	5815-00-677-7016	156807	99433	DISC, TELETYPEWRITER.....	ACC,ACD,5H6,5H7	EA 1
108	2	PAFZZ	5815-00-712-9476	161782	99433	GEAR.....	ACC,ACD,5H6,5H7	EA 1
108	3	PAFZZ	5815-00-677-7017	156808	99433	DISC, TELETYPEWRITER.....	ACC,ACD,5H6,5H7	EA 1
108	4	PAFZZ	5310-00-194-1543	101633	99433	WASHER, FLAT.....	ACC,ACD,5H6,5H7	EA 1
108	5	PAFZZ	5310-00-638-4317	2669	99433	WASHER.....	ACC,ACD,5H6,5H7	EA 2
108	6	PAFZZ	5305-00-286-3831	151606	99433	SCREW, MACHINE.....	ACC,ACD,5H6,5H7	EA 1
108	7	PAFZZ	5305-00-298-2472	151632	99433	SCREW, MACHINE.....	ACC,ACD,5H6,5H7	EA 4
108	8	PAFZZ	5310-00-194-1007	2191	99433	WASHER, LOCK.....	ACC,ACD,5H6,5H7	EA 18
108	9	PAFZZ	5815-00-712-9431	161805	99433	GUARD.....	ACC,ACD,5H6,5H7	EA 1
108	10	PAFZZ	5310-00-194-1476	125015	99433	WASHER, FLAT.....	ACC,ACD,5H6,5H7	EA 11
108	11	PAFZZ	5305-00-208-6430	151630	99433	SCREW, MACHINE.....	ACC,ACD,5H6,5H7	EA 4
108	12	PAFZZ	5815-00-712-9474	161780	99433	RETAINER.....	ACC,ACD,5H6,5H7	EA 1
108	13	PAFZZ	5815-00-709-7952	158732	99433	GEAR.....	ACC,ACD,5H6,5H7	EA 1
108	14	PAFZZ	5305-00-208-6434	151618	99433	SCREW, MACHINE.....	ACC,ACD,5H6,5H7	EA 1
108	15	PAFZZ	5305-00-208-6433	151346	99433	SCREW, MACHINE.....	ACC,ACD,5H6,5H7	EA 2
108	16	PAFZZ	5815-00-706-6618	158712	99433	GEAR.....	ACC,ACD,5H6,5H7	EA 1
108	17	PAFZZ	5365-00-370-0359	119655	99433	RING, RETAINING.....	ACC,ACD,5H6,5H7	EA 1
108	18	PAFZZ	5305-00-208-6432	151631	99433	SCREW, MACHINE.....	ACC,ACD,5H6,5H7	EA 3
108	19	PAFZZ	5815-00-701-7978	158745	99433	CLAMP, BEARING.....	ACC,ACD,5H6,5H7	EA 1
108	20	PAFZZ	5815-00-712-9473	161779	99433	SHAFT.....	ACC,ACD,5H6,5H7	EA 1
108	21	PAFZZ	5305-00-639-6399	151442	99433	SCREW, MACHINE.....	ACC,ACD,5H6,5H7	EA 2
108	22	XDFZZ		161772	99433	BRACKET.....	ACC,ACD,5H6,5H7	EA 1
108	23	PAFZZ	5310-00-194-8166	3606	99433	NUT, PLAIN, HEXAGON.....	ACC,ACD,5H6,5H7	EA 4
108	24	PAFZZ	5815-00-712-9477	161783	99433	GEAR.....	ACC,ACD,5H6,5H7	EA 1
108	25	PAFZZ	5305-00-709-5007	161301	99433	SCREW, MACHINE.....	ACC,ACD,5H6,5H7	EA 2
108	26	PAFZZ	5815-00-709-5004	159287	99433	ISOLATOR.....	ACC,ACD,5H6,5H7	EA 1
108	27	XDFZZ		2438	99433	WASHER.....	ACC,ACD,5H6,5H7	EA 3
108	28	PAFZZ	5305-00-857-5867	153442	99433	SCREW, MACHINE.....	ACC,ACD,5H6,5H7	EA 3
108	29	PAFZZ	3110-00-554-3073	151633	99433	BEARING, BALL, ANNULA.....	ACC,ACD,5H6,5H7	EA 1
108	30	PAFZZ	5815-00-712-9475	161781	99433	HUB.....	ACC,ACD,5H6,5H7	EA 1
108	31	PAFZZ	5305-00-370-0809	151152	99433	SCREW, MACHINE.....	ACC,ACD,5H6,5H7	EA 2
108	32	PAFZZ	5310-00-836-2458	MS122027	96906	LOCKWASHER.....	ACC,ACD,5H6,5H7	EA 5
108	33	PAFZZ	5310-00-721-6592	156057	99433	WASHER, FLAT.....	ACC,ACD,5H6,5H7	EA 2
108	34	PAFZZ	5815-00-766-1053	161797	99433	PLATE.....	ACC,ACD,5H6,5H7	EA 1
108	35	PAFZZ	5310-00-754-4244	158736	99433	NUT, PLAIN, CAP.....	ACC,ACD,5H6,5H7	EA 1
108	36	PAFZZ	5365-00-200-6707	119652	99433	RING, RETAINING.....	ACC,ACD,5H6,5H7	EA 1
108	37	PAFZZ	5360-00-250-0136	7599	99433	SPRING, HELICAL, COMP.....	ACC,ACD,5H6,5H7	EA 1
108	38	PAFZZ	5815-00-712-9481	161794	99433	BLOCK.....	ACC,ACD,5H6,5H7	EA 1
108	39	PAFZZ	5815-00-712-9482	161795	99433	STUD.....	ACC,ACD,5H6,5H7	EA 1
108	40	PAFZZ	5815-00-591-4086	130892	99433	GILER, FELT.....	ACC,ACD,5H6,5H7	EA 1

(1) ILLUSTRATION		(2)	(3)	(4)	(5)	(6)	(7)	(8)
(a) FIG NO.	(b) ITEM NO.	SMR CODE	NATIONAL STOCK NUMBER	PART NUMBER	FSCM	DESCRIPTION	USABLE ON CODE	QTY INC IN UNIT
100	41	PAFZZ	5815-00-713-9984	158723	99433	ROLLER.....	ACC,ACD,5H6,5H7	EA 1
100	42	PAFZZ	5365-00-998-1231	119651	99433	RING,RETAINING.....	ACC,ACD,5H6,5H7	EA 1
100	43	PAFZZ	5015-00-766-1052	161793	99433	BLOCK.....	ACC,ACD,5H6,5H7	EA 1
100	44	PAFZZ	5815-00-712-9501	161796	99433	STUD.....	ACC,ACD,5H6,5H7	EA 1
100	45	PAFZZ	3110-00-807-5343	130499	99433	BEARING,BALL,ANNULA.....	ACC,ACD,5H6,5H7	EA 1
100	46	PAFZZ	5305-00-638-6053	150089	99433	SCREW,MACHINE.....	ACC,ACD,5H6,5H7	EA 3
100	47	PAFZZ	5310-00-209-3841	110743	99433	WASHER,LOCK.....	ACC,ACD,5H6,5H7	EA 6
100	48	PAFZZ	5815-00-705-6011	158734	99433	GEAR.....	ACC,ACD,5H6,5H7	EA 1
100	49	PAFZZ	3020-00-709-1972	158733	99433	GEAR,MELIGAL.....	ACC,ACD,5H6,5H7	EA 1
100	50	PAFZZ	5815-00-713-9985	158740	99433	BLOCK.....	ACC,ACD,5H6,5H7	EA 1
100	51	PAFZZ	5815-00-705-6003	158716	99433	GEAR.....	ACC,ACD,5H6,5H7	EA 1
100	52	XDFZZ		151732	99433	SCREW.....	ACC,ACD,5H6,5H7	EA 3
100	53	PAFZZ	5305-00-208-6431	151658	99433	SCREW,MACHINE.....	ACC,ACD,5H6,5H7	EA 1
100	54	PAFZZ	5305-00-638-7409	151731	99433	SCREW,MACHINE.....	ACC,ACD,5H6,5H7	EA 3
100	55	XDFZZ		161816	99433	RETAINER.....	ACC,ACD,5H6,5H7	EA 1
100	56	PAFZZ	5815-00-712-9480	161789	99433	PULLEY.....	ACC,ACD,5H6,5H7	EA 1
100	57	PAFZZ	5815-00-712-9479	161788	99433	SPROCKET.....	ACC,ACD,5H6,5H7	EA 1
100	58	PAFZZ	5365-00-713-9983	156588	99433	RING,RETAINING.....	ACC,ACD,5H6,5H7	EA 1
100	59	PAFZZ	5815-00-712-9478	161787	99433	SHAFT.....	ACC,ACD,5H6,5H7	EA 1
100	60	PAFZZ	5815-00-713-9986	158741	99433	BAR.....	ACC,ACD,5H6,5H7	EA 1
100	61	XDFZZ		124129	99433	WASHER,LOCK.....	ACC,ACD,5H6,5H7	EA 2
100	62	PAFZZ	5305-00-298-2473	114125	99433	SCREW,MACHINE.....	ACC,ACD,5H6,5H7	EA 2
100	63	PAFZZ	3030-00-766-1050	161806	99433	BELT,POSITIVE DRIVE.....	ACC,ACD,5H6,5H7	EA 1
100	64	XDFZZ		161824	99433	STUD.....	ACC,ACD,5H6,5H7	EA 2
100	65	PAFZZ	5815-00-712-9433	161819	99433	GUARD.....	ACC,ACD,5H6,5H7	EA 1

330/(331 blank)





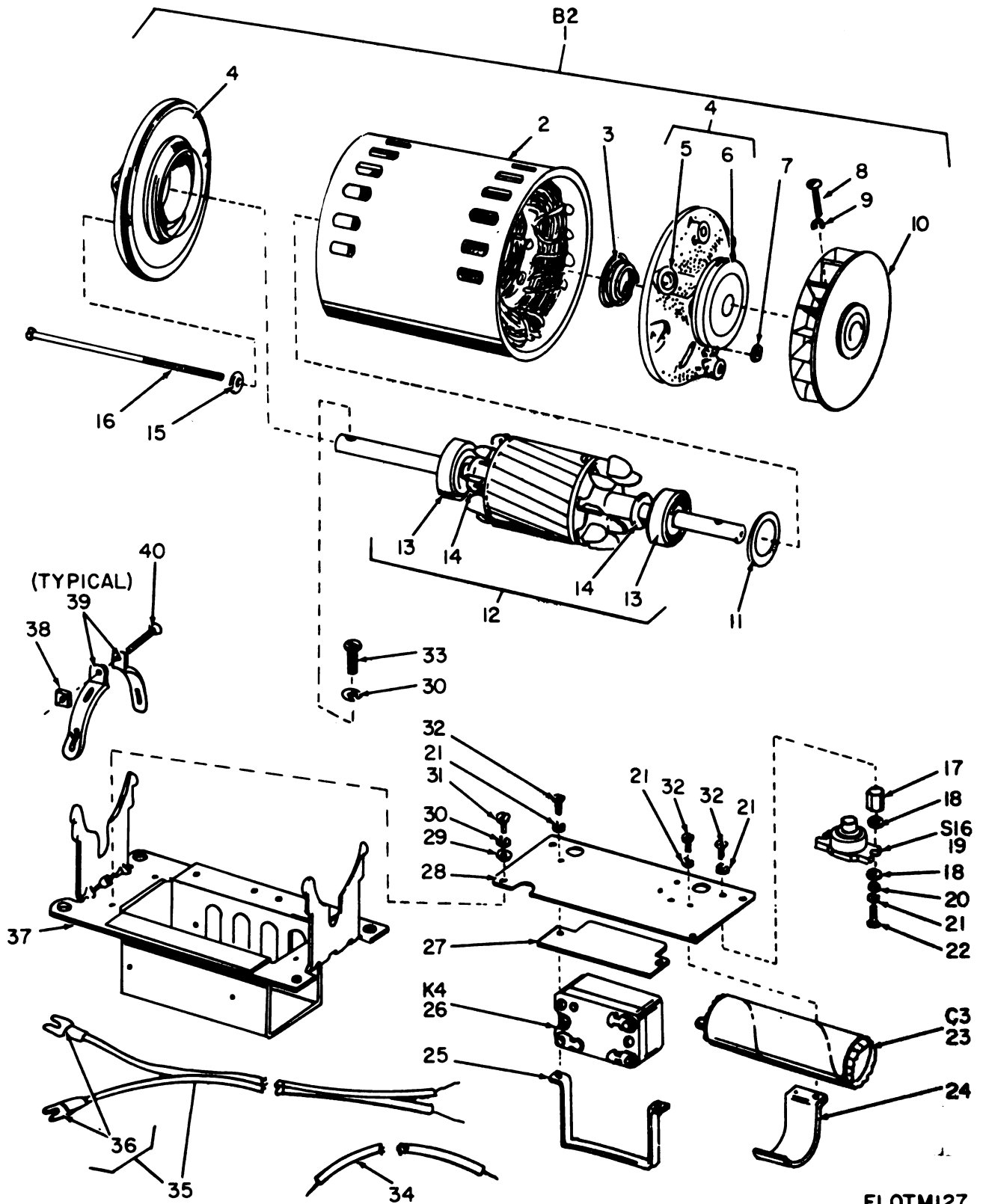

Figure 109. Reperforator Motor, Synchronous Motor LMU-3 for AN/FGC-58 and AN/FGC-171.

ELOTMI27

SECTION II

TM11-5815-263-349

(1) ILLUSTRATION		(2) SMR CODE	(3) NATIONAL STOCK NUMBER	(4) PART NUMBER	(5) FSCM	(6) DESCRIPTION	(7) U/M	(8) QTY INC IN UNIT
(a) FIG NO.	(b) ITEM NO.					USABLE ON CODE		
<b>GROUP 10 REPERFORATOR MOTOR (S)</b>								
109	1	PAFFD	6105-00-322-3366	151795	59433	MOTOR, ALTERNATING C.....ACC, SHS	EA	1
109	2	PAFZZ	6105-00-370-0261	122251	59433	STATOR, MOTOR.....ACC, SHS	EA	1
109	3	PAFZZ	5360-00-448-3751	71999	59433	SPRING, MELICAL.....ACC, SHS	EA	1
109	4	PAFFF	6150-00-260-5637	122252	59433	END BELL, ELECTRICAL.....ACC, SHS	EA	2
109	5	XDFZZ	4730-00-325-3169	122220	59433	OILER.....ACC, SHS	EA	2
109	6	PAFZZ	5815-00-332-4600	153030	59433	RING, CUSHION.....ACC, SHS	EA	1
109	7	PAFZZ	5310-00-208-9515	2263	59433	NUT, PLAIN, HEXAGON.....ACC, SHS	EA	2
109	8	PAFZZ	5305-00-208-6403	150040	59433	SCREW, MACHINE.....ACC, SHS	EA	2
109	9	PAFZZ	5310-00-194-1007	2191	59433	WASHER, LOCK.....ACC, SHS	EA	2
109	10	PAFZZ	4140-00-370-1257	123769	59433	IMPELLER, FAN, AXIAL.....ACC, SHS	EA	1
109	11	PAFZZ	5815-00-679-8382	152297	59433	WASHER.....ACC, SHS	EA	1
109	12	PAFFF	6105-00-729-9668	128874	59433	ROTOR, MOTOR.....ACC, SHS	EA	1
109	13	PAFZZ	3110-00-540-4618	122201	59433	BEARING, BALL, ANNUAL.....ACC, SHS	EA	2
109	14	PAFZZ	5310-00-324-9944	122211	59433	WASHER, RECESSED.....ACC, SHS	EA	2
109	15	PAFZZ	5815-00-318-5387	153049	59433	WASHER, FIBER.....ACC, SHS	EA	2
109	16	PAFZZ	5305-00-638-0580	122229	59433	SCREW, MACHINE.....ACC, SHS	EA	2
109	17	PAFZZ	5310-00-437-0121	151926	59433	NUT, PLAIN, HEXAGON.....ACC, SHS	EA	2
109	18	PAFZZ	5310-00-642-1255	87834	59433	WASHER, FLAT.....ACC, SHS	EA	4
109	19	PAFZZ	5930-00-524-5595	122249	59433	SWITCH, THERMOSTATIC.....ACC, SHS	EA	1
109	20	PAFZZ	5310-00-392-2045	125011	59433	WASHER, FLAT.....ACC, SHS	EA	2
109	21	PAFZZ	5310-00-836-2458	MS122027	96906	LOCKWASHER.....ACC, SHS	EA	8
109	22	PAFZZ	5305-00-370-1168	151886	59433	SCREW, MACHINE.....ACC, SHS	EA	2
109	23	PAFZZ	5910-00-184-3773	122245	59433	CAPACITOR, FIXED, ELE.....ACC, SHS	EA	1
109	24	PAFZZ	5815-00-309-0399	151922	59433	CLAMP, ELECTRICAL.....ACC, SHS	EA	1
109	25	PAFZZ	5815-00-370-1373	151925	59433	CLAMP.....ACC, SHS	EA	1
109	26	PAFZZ	5945-00-525-1009	151923	59433	RELAY, ARMATURE.....ACC, SHS	EA	1
109	27	XDFZZ	5815-00-370-1219	151924	59433	INSULATOR.....ACC, SHS	EA	1
109	28	PAFZZ	5815-00-370-1236	151920	59433	PLATE, MOUNTING.....ACC, SHS	EA	1
109	29	PAFZZ	5310-00-193-7591	7002	59433	WASHER, FLAT.....ACC, SHS	EA	4
109	30	PAFZZ	5310-00-194-1007	2191	59433	WASHER, LOCK.....ACC, SHS	EA	5
109	31	PAFZZ	5305-00-370-0926	151692	59433	SCREW, MACHINE.....ACC, SHS	EA	4
109	32	PAFZZ	5305-00-207-7113	151637	59433	SCREW, MACHINE.....ACC, SHS	EA	4
109	33	PAFZZ	5305-00-208-6433	151346	59433	SCREW, MACHINE.....ACC, SHS	EA	1
109	34	PAFZZ	5815-00-878-1046	96264R	59433	STRAP.....ACC, SHS	EA	1
109	35	PAFFF	5815-00-370-1267	151927	59433	WIRING HARNESS.....ACC, SHS	EA	1
109	36	PAFZZ	5940-00-199-9594	151626	59433	TERMINAL, LUG.....ACC, SHS	EA	2
109	37	PAFZZ	5815-00-378-0345	150976	59433	BRACKET.....ACC, SHS	EA	1
109	38	PAFZZ	5810-00-437-1531	151622	59433	NUT, PLAIN, SQUARE.....ACC, SHS	EA	2
109	39	PAFZZ	5815-00-370-1749	151620	59433	STRAP, MOUNTING.....ACC, SHS	EA	4

(1) ILLUSTRATION		(2)	(3)	(4)	(5)	(6) DESCRIPTION	(7)	(8)
(a) FIG NO.	(b) ITEM NO.	SMR CODE	NATIONAL STOCK NUMBER	PART NUMBER	PCOM	USABLE ON CODE	U/M	QTY INC IN UNIT
109	40	PAFZZ	5305-00-200-0830	151621	59433	SCREEN, MACHINE..... ACC, SHS	EA	2
						334/(335 blank)		



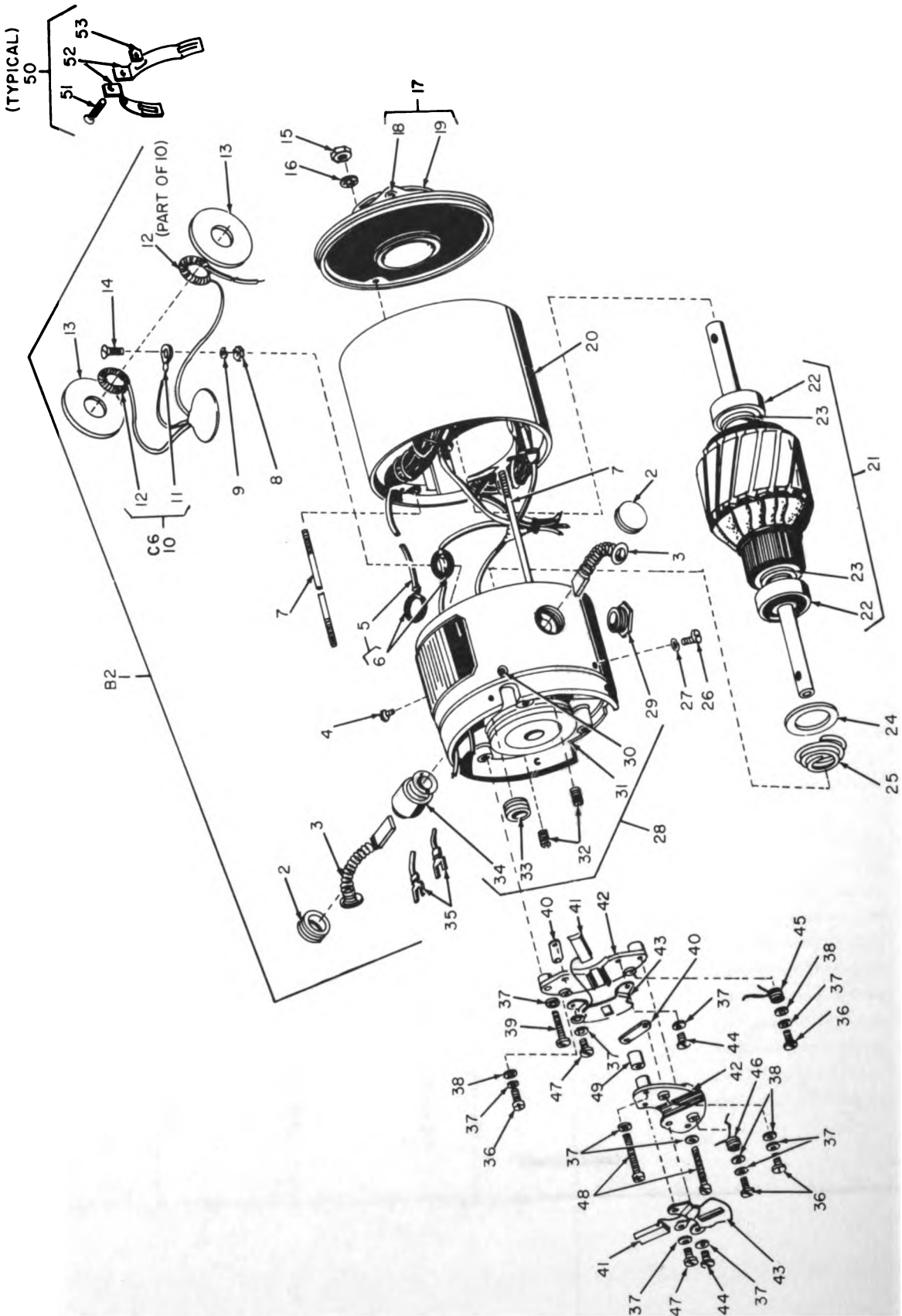

ELOTMI28

MOTOR, ALTERNATING CURRENT

Figure 110. Reperforator Motor, Series Motor Unit, LMU-41 (Sheet 1 of 3).

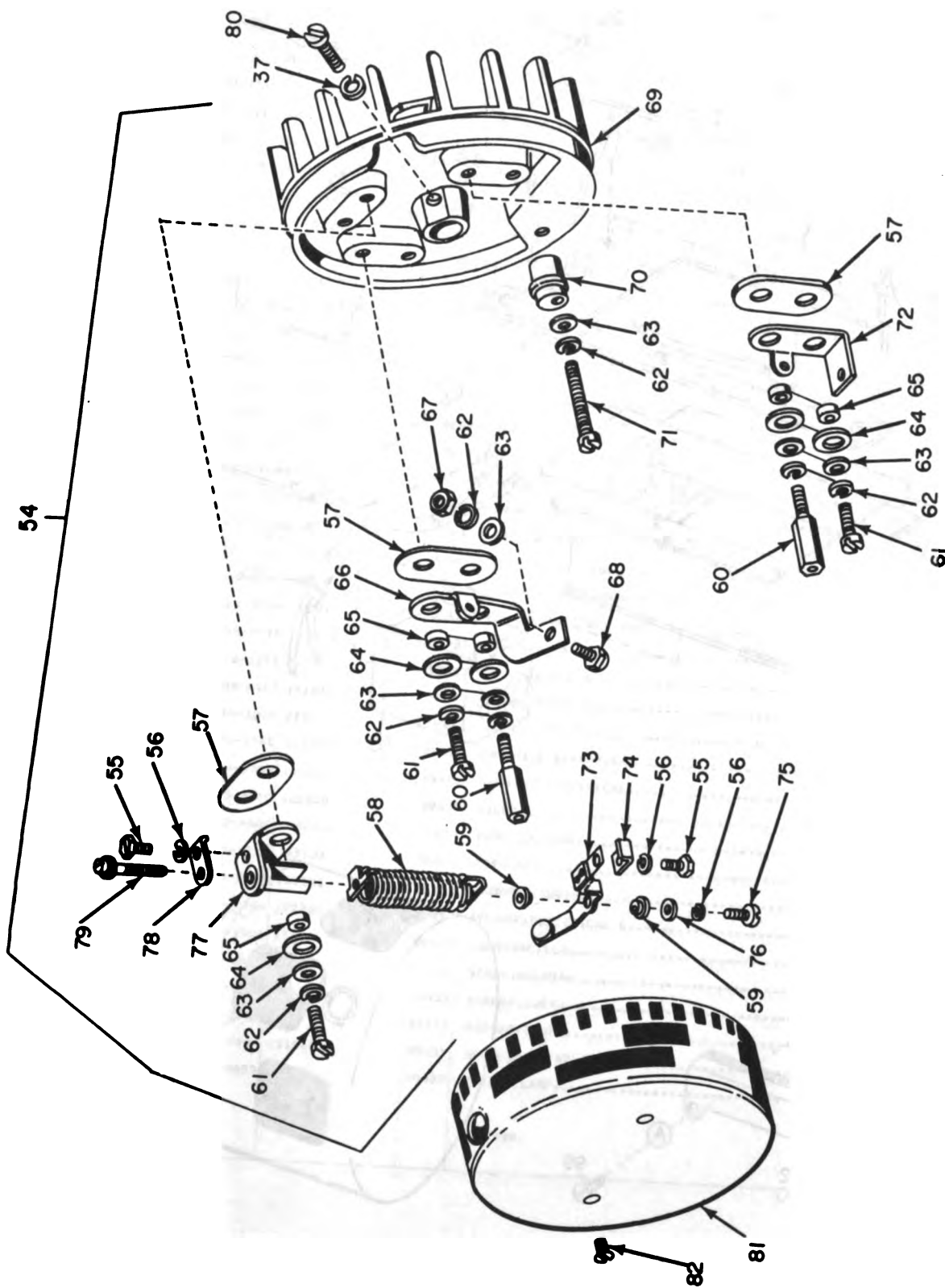

**GOVERNOR ASSEMBLY**

Figure 110. Reperforator Motor, Series Motor Unit, LMU-41 (Sheet 2 of 3). ELOTM129



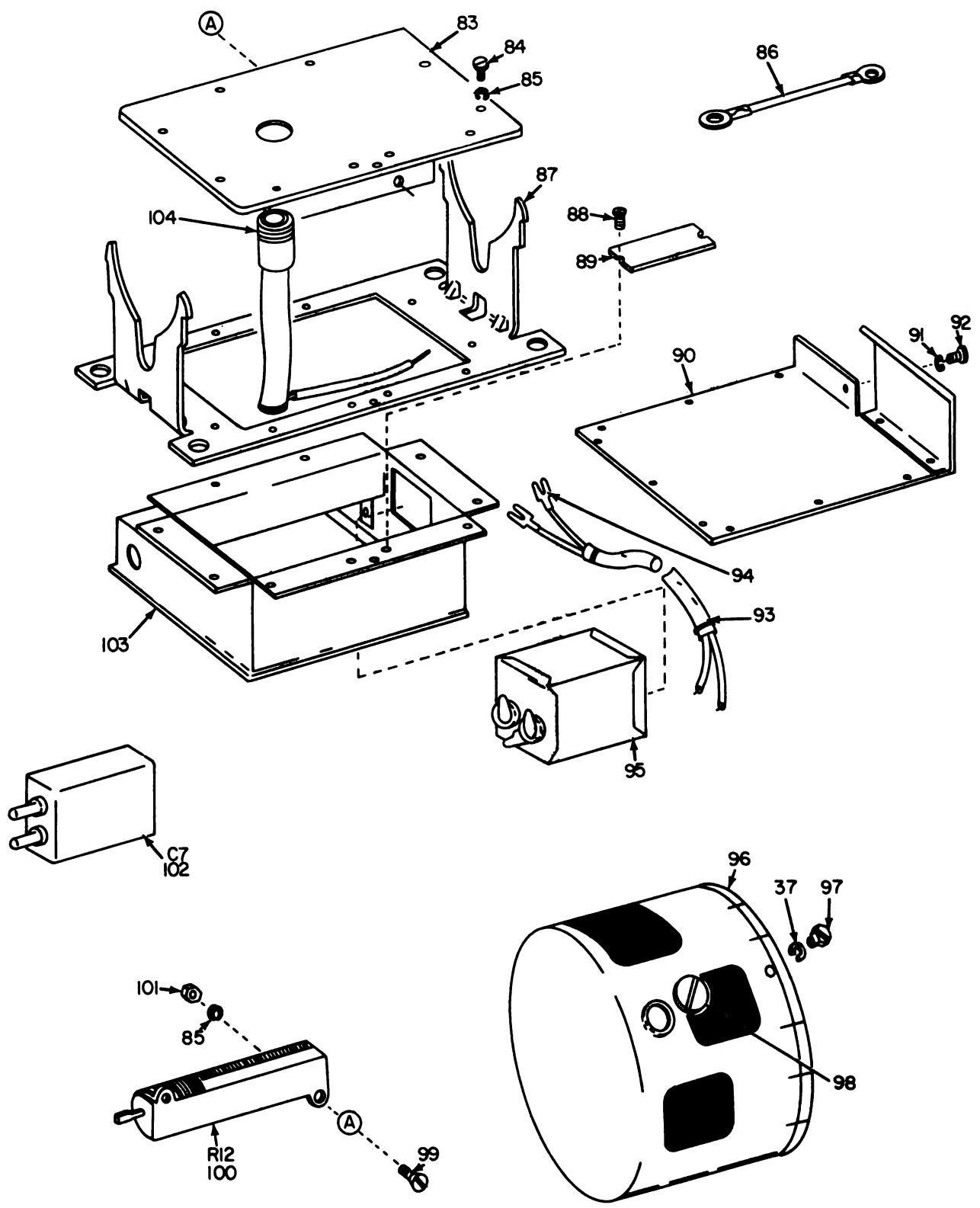

MOTOR MOUNTING PARTS

ELOTMI30

Figure 110. Reperforator Motor, Series Motor Unit, LMU-41 (Sheet 3 of 3).

(1) ILLUSTRATION		(2) SMR CODE	(3) NATIONAL STOCK NUMBER	(4) PART NUMBER	(5) FSCM	(6) DESCRIPTION	(7) USABLE ON CODE	(8) QTY INC IN UNIT
(a) FIG NO.	(b) ITEM NO.						U/M	
110	1	PAFZZ	6105-00-370-1981	150701	59433	MOTOR, ALTERNATING C.....	ACD, SH7	EA 1
110	2	PAFZZ	5815-00-370-0256	122204	59433	CAP.....	ACD, SH7	EA 2
110	3	PAFZZ	5977-00-296-5445	122205	59433	BRUSH, ELECTRICAL CO.....	ACD, SH7	EA 2
110	4	PAFZZ	5305-00-313-3018	153103	59433	SCREW TAPPING, THREA.....	ACD, SH7	EA 2
110	5	PAFFF	5995-00-331-0324	153114	59433	LEAD, ELECTRICAL.....	ACD, SH7	EA 1
110	6	PAFZZ	5815-00-324-3410	151455	59433	SPRING, HELICAL, E, TE.....	ACD, SH7	EA 2
110	7	PAFZZ	5815-00-370-0255	122202	59433	ROD.....	ACD, SH7	EA 2
110	8	XDFZZ		6345	59433	NUT.....	ACD, SH7	EA 1
110	9	XDFZZ		92260	59433	WASHER, LOCK.....	ACD, SH7	EA 1
110	10	PAFFF	5910-00-370-0259	122233	59433	CAPACITOR, FIXED, CER.....	ACD, SH7	EA 1
110	11	XDFZZ		111062	59433	TERMINAL, LUG.....	ACD, SH7	EA 1
110	12	PAFZZ	5815-00-324-3410	151455	59433	SPRING, HELICAL, E, TE.....	ACD, SH7	EA 2
110	13	PAFZZ	5310-00-186-8892	91837	59433	WASHER, FLAT.....	ACD, SH7	EA 2
110	14	PAFZZ	5305-00-392-2075	125143	59433	SCREW, MACHINE.....	ACD, SH7	EA 1
110	15	PAFZZ	5310-00-934-9751	151453	59433	NUT, PLAIN, HEXAGON.....	ACD, SH7	EA 2
110	16	PAFZZ	5310-00-576-5752	98642	59433	WASHER, LOCK.....	ACD, SH7	EA 2
110	17	PAFFF	6150-00-260-5438	122253	59433	END BELL, ELECTRICAL.....	ACD, SH7	EA 1
110	18	XDFZZ	4730-00-325-3169	122220	59433	OILER.....	ACD, SH7	EA 1
110	19	PAFZZ	5815-00-332-4600	153030	59433	RING, CUSHION.....	ACD, SH7	EA 1
110	20	PAFZZ	6105-00-370-0847	122221	59433	STATOR, MOTOR.....	ACD, SH7	EA 1
110	21	PAFFD	6105-00-371-8159	122210	59433	WINDING, MOTOR.....	ACD, SH7	EA 1
110	22	PAFZZ	3110-00-540-4618	122291	59433	BEARING, BALL, ANNULA.....	ACD, SH7	EA 2
110	23	PAFZZ	5310-00-324-9944	122211	59433	WASHER, RECESSED.....	ACD, SH7	EA 2
110	24	PAFZZ	5310-00-198-3698	122208	59433	WASHER, FLAT.....	ACD, SH7	EA 1
110	25	PAFZZ	5360-00-448-3751	71999	59433	SPRING, HELICAL.....	ACD, SH7	EA 1
110	26	PAFZZ	5305-00-208-6430	151630	59433	SCREW, MACHINE.....	ACD, SH7	EA 2
110	27	PAFZZ	5310-00-194-1007	2191	59433	WASHER, LOCK.....	ACD, SH7	EA 2
110	28	XDFPD	6150-00-370-1365	122200	59433	END BELL, ELECTRICAL.....	ACD, SH7	EA 1
110	29	PAFZZ	5975-00-644-2893	153031	59433	BUSHING, ELECTRICAL.....	ACD, SH7	EA 1
110	30	XDFZZ	4730-00-325-3169	122220	59433	OILER.....	ACD, SH7	EA 1
110	31	PAFZZ	5815-00-332-4600	153030	59433	RING, CUSHION.....	ACD, SH7	EA 1
110	32	PAFZZ	5305-00-525-2251	153102	59433	SET SCREW.....	ACD, SH7	EA 2
110	33	PAFZZ	5325-00-318-5061	153101	59433	GROMMET, RUBBER.....	ACD, SH7	EA 2
110	34	XDFZZ	5977-00-324-2354	122206	59433	HOLDER, ELECTRICAL C.....	ACD, SH7	EA 2
110	35	PAFZZ	5940-00-199-9594	151626	59433	TERMINAL, LUG.....	ACD, SH7	EA 2
110	36	PAFZZ	5305-00-208-6433	151346	59433	SCREW, MACHINE.....	ACD, SH7	EA 4
110	37	PAFZZ	5310-00-194-1007	2191	59433	WASHER, LOCK.....	ACD, SH7	EA 10
110	38	PAFZZ	5310-00-193-7591	7002	59433	WASHER, FLAT.....	ACD, SH7	EA 4
110	39	PAFZZ	5305-00-208-6404	151642	59433	SCREW, MACHINE.....	ACD, SH7	EA 1
110	40	PAFZZ	5815-00-370-0653	150886	59433	PLATE, CLAMP.....	ACD, SH7	EA 2



## SECTION II

TM11-5815-243-34P

(1) ILLUSTRATION		(2)	(3)	(4)	(5)	(6)	(7)	(8)
(a) FIG NO.	(b) ITEM NO.	SMR CODE	NATIONAL STOCK NUMBER	PART NUMBER	F8CM	DESCRIPTION	U/M	QTY INC IN UNIT
						USABLE ON CODE		
110	41	PAFZZ	5977-00-636-0088	150882	59433	BRUSH, ELECTRICAL CO..... ACD, 5H7	EA	2
110	42	PAFZZ	5977-00-370-0651	150884	59433	HOLDER, ELECTRICAL C..... ACD, 5H7	EA	2
110	43	PAFZZ	5815-00-370-0652	150885	59433	PLATE, BRUSH..... ACD, 5H7	EA	3
110	44	PAFZZ	5305-00-370-0922	151657	59433	SCREW, MACHINE..... ACD, 5H7	EA	2
110	45	PAFZZ	5815-00-370-0719	150880	59433	SPRING..... ACD, 5H7	EA	1
110	46	PAFZZ	5360-00-663-3358	150881	59433	SPRING, MECHANICAL, TORS..... ACD, 5H7	EA	1
110	47	PAFZZ	5305-00-208-6431	151658	59433	SCREW, MACHINE..... ACD, 5H7	EA	2
110	48	PAFZZ	5305-00-206-8639	151661	59433	SCREW, MACHINE..... ACD, 5H7	EA	2
110	49	PAFZZ	5815-00-370-0716	150873	59433	SPACER..... ACD, 5H7	EA	1
110	50	XDFFF	5815-00-370-0257	122207	59433	STRAP, MOUNTING..... ACD, 5H7	EA	2
110	51	PAFZZ	5305-00-208-8330	151621	59433	SCREW, MACHINE..... ACD, 5H7	EA	1
110	52	PAFZZ	5815-00-370-1749	151620	59433	STRAP, MOUNTING..... ACD, 5H7	EA	2
110	53	PAFZZ	5310-00-637-1531	151622	59433	NUT, PLAIN, SERRATED..... ACD, 5H7	EA	1
110	54	PAFFF	5815-00-767-3325	150845	59433	GOVERNOR..... ACD, 5H7	EA	1
110	55	PAFZZ	5305-00-370-0809	151152	59433	SCREW, MACHINE..... ACD, 5H7	EA	2
110	56	PAFZZ	5310-00-209-3861	110743	59433	WASHER, LOCK..... ACD, 5H7	EA	3
110	57	PAFZZ	5970-00-370-0706	150850	59433	INSULATOR, PLATE..... ACD, 5H7	EA	3
110	58	PAFZZ	5815-00-370-0714	150869	59433	SPRING..... ACD, 5H7	EA	1
110	59	PAFZZ	5970-00-370-2010	152495	59433	INSULATOR, BUSHING..... ACD, 5H7	EA	2
110	60	PAFZZ	5815-00-521-4900	150872	59433	POST, GOVERNOR..... ACD, 5H7	EA	2
110	61	PAFZZ	5305-00-206-2050	151659	59433	SCREW, MACHINE..... ACD, 5H7	EA	4
110	62	PAFZZ	5310-00-194-1007	2191	59433	WASHER, LOCK..... ACD, 5H7	EA	8
110	63	PAFZZ	5310-00-193-7591	7002	59433	WASHER, FLAT..... ACD, 5H7	EA	8
110	64	PAFZZ	5310-00-370-0705	150849	59433	WASHER, FLAT..... ACD, 5H7	EA	6
110	65	PAFZZ	5970-00-370-0342	150848	59433	INSULATOR, BUSHING..... ACD, 5H7	EA	4
110	66	PAFZZ	5815-00-370-0710	150854	59433	BRACKET..... ACD, 5H7	EA	1
110	67	XDFZZ		6345	59433	NUT..... ACD, 5H7	EA	1
110	68	XDFZZ		6320	59433	SCREW..... ACD, 5H7	EA	1
110	69	PAFZZ	5815-00-370-0698	150997	59433	FAN..... ACD, 5H7	EA	1
110	70	PAFZZ	5815-00-895-3611	154375	59433	BACKSTOP..... ACD, 5H7	EA	1
110	71	PAFZZ	5305-00-206-8639	151661	59433	SCREW, MACHINE..... ACD, 5H7	EA	1
110	72	PAFZZ	5815-00-370-0711	150859	59433	BRACKET..... ACD, 5H7	EA	1
110	73	PAFZZ	5999-00-518-9721	150856	59433	CONTACT, ELECTRICAL..... ACD, 5H7	EA	1
110	74	PAFZZ	5815-00-370-0709	150857	59433	CLAMP, PLATE..... ACD, 5H7	EA	1
110	75	PAFZZ	5305-00-207-7113	151637	59433	SCREW, MACHINE..... ACD, 5H7	EA	1
110	76	PAFZZ	5310-00-392-2045	125011	59433	WASHER, FLAT..... ACD, 5H7	EA	1
110	77	PAFZZ	5815-00-370-0717	150877	59433	BRACKET..... ACD, 5H7	EA	1
110	78	PAFZZ	5815-00-370-0713	150866	59433	CLAMP, PLATE..... ACD, 5H7	EA	1
110	79	PAFZZ	5305-00-527-3934	150865	59433	SCREW, MACHINE..... ACD, 5H7	EA	1
110	80	PAFZZ	5305-00-206-2050	151659	59433	SCREW, MACHINE..... ACD, 5H7	EA	1

(1) ILLUSTRATION		(2)	(3)	(4)	(5)	(6)	(7)	(8)
(a) FIG NO.	(b) ITEM NO.	SMR CODE	NATIONAL STOCK NUMBER	PART NUMBER	FSCM	DESCRIPTION  USABLE ON CODE	U/M	QTY INC IN UNIT
110	81	PAFZZ	5815-00-370-0718	150879	99433	COVER.....ACD,SH7	EA	1
110	82	PAFZZ	5305-00-350-3208	98712	99433	SCREW,MACHINE.....ACD,SH7	EA	2
110	83	PAFZZ	5815-00-981-7336	179423	99433	PLATE AND BRACKET.....ACD,SH7	EA	1
110	84	PAFZZ	5815-00-621-2149	139697	99433	SCREW.....ACD,SH7	EA	7
110	85	PAFZZ	5310-00-836-2458	M5122027	96906	LOCKWASHER.....ACD,SH7	EA	9
110	86	PAFZZ	5815-00-314-0392	91228	99433	LEAD,ELECTRICAL.....ACD,SH7	EA	1
110	87	XDFZZ	5815-00-370-1214	152046	99433	BRACKET.....ACD,SH7	EA	1
110	88	PAFZZ	5305-00-448-1613	75646	99433	SCREW,DRIVE.....ACD,SH7	EA	2
110	89	PAFZZ	9905-00-525-0843	150950	99433	PLATE,IDENTIFICATIO.....ACD,SH7	EA	1
110	90	XDFZZ	5815-00-004-3929	179424	99433	LID.....ACD,SH7	EA	1
110	91	PAFZZ	5310-00-209-3861	110743	99433	WASHER,LOCK.....ACD,SH7	EA	1
110	92	PAFZZ	5305-00-370-0809	151152	99433	SCREW,MACHINE.....ACD,SH7	EA	1
110	93	PAFFF	9995-00-370-1269	152059	99433	WIRING HARNESS.....ACD,SH7	EA	1
110	94	PAFZZ	9940-00-199-9594	151626	99433	TERMINAL,LUG.....ACD,SH7	EA	2
110	95	PAFZZ	5815-00-682-6299	161578	99433	SUPPRESSOR.....ACD,SH7	EA	1
110	96	PAFZZ	5815-00-370-1213	152044	99433	COVER.....ACD,SH7	EA	1
110	97	PAFZZ	5305-00-208-6430	151630	99433	SCREW,MACHINE.....ACD,SH7	EA	1
110	98	PAFZZ	5365-00-370-1212	152035	99433	PLUG,MACHINE THREAD.....ACD,SH7	EA	1
110	99	PAFZZ	5815-00-974-9221	76834	99433	SCREW.....ACD,SH7	EA	2
110	100	PAFZZ	9905-00-951-7953	179103	99433	RESISTOR,ELECTRICAL.....ACD,SH7	EA	1
110	101	PAFZZ	5310-00-315-8942	110435	99433	NUT,PLAIN,HEXAGON.....ACD,SH7	EA	2
110	102	PAFZZ	9910-00-874-9518	161579	99433	CAPACITOR,FIXED,PAP.....ACD,SH7	EA	1
110	103	PAFZZ	5815-00-971-0664	179420	99433	CONTAINER.....ACD,SH7	EA	1
110	104	PAFZZ	5815-00-370-1409	152067	99433	SHIELD,CABLE.....ACD,SH7	EA	1

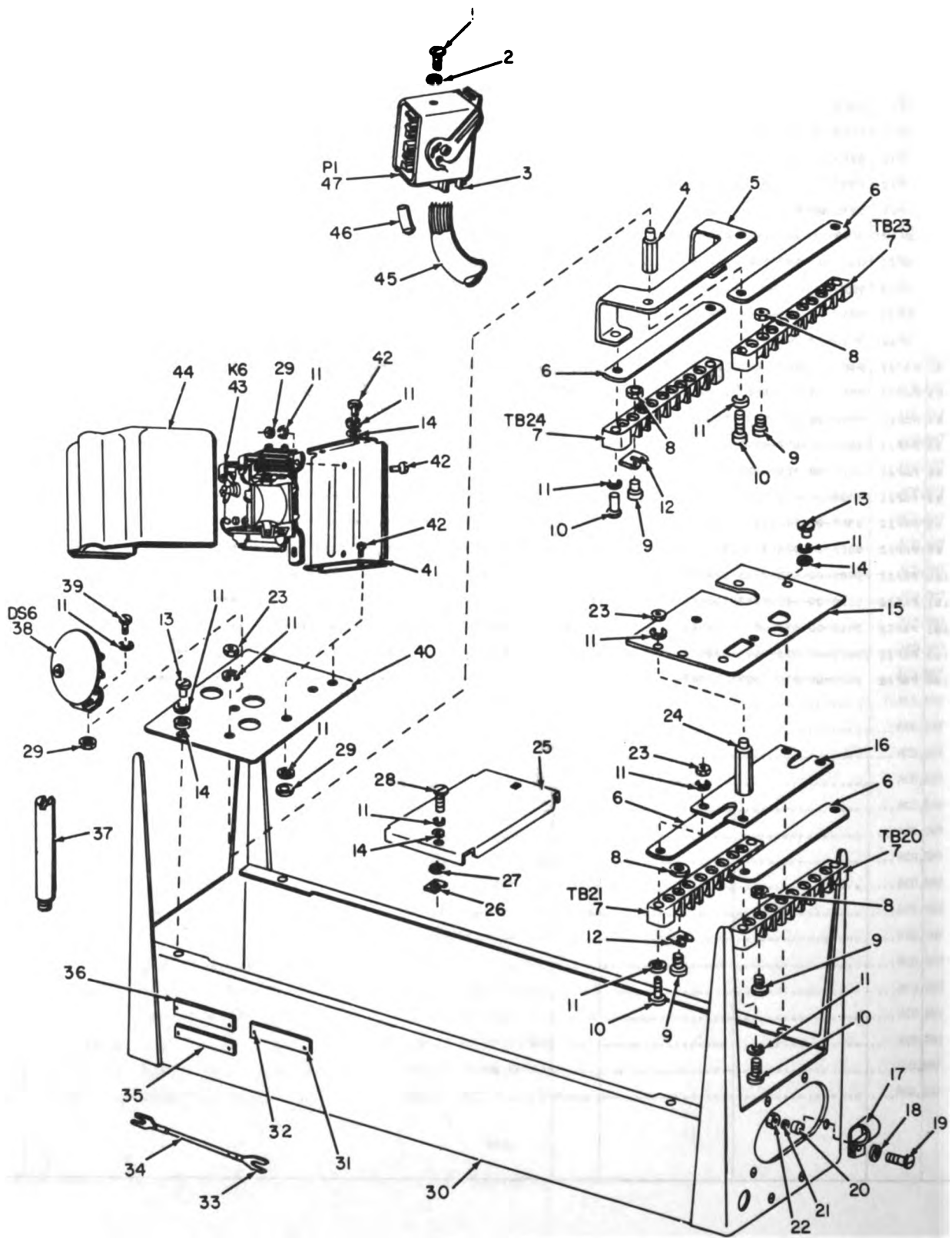

ELOTMSI

Figure 111. Reperforator Electric Service Unit, Chassis.

(1) ILLUSTRATION		(2)	(3)	(4)	(5)	(6)	(7)	(8)
(a) FIG NO.	(b) ITEM NO.	SMR CODE	NATIONAL STOCK NUMBER	PART NUMBER	FSCM	DESCRIPTION	USABLE ON CODE	QTY INC IN UNIT
						<b>GROUP 11 REPERFORATOR ELECTRICAL SERVICE UNIT (S)</b>		
111	1	PAFZZ	5815-00-325-1884	155859	59433	SCREEN.....ACC,ACD	EA	1
111	2	XDFZZ		155861	59433	LOCKWASHER.....ACC,ACD	EA	1
111	3	PAFZZ	5815-00-325-1885	155860	59433	SCREEN.....ACC,ACD	EA	1
111	4	PAFZZ	5815-00-370-2004	152761	59433	STUD, THREADED.....ACC,ACD	EA	2
111	5	XDFZZ		153456	59433	BRACKET, TELETYPE UNIT.....ACC,ACD	EA	1
111	6	XDFZZ	9905-00-531-1823	151412	59433	PLATE, DESIGNATION.....ACC,ACD	EA	4
111	7	PAFZZ	5940-00-705-5015	151411	59433	TERMINAL BOARD.....ACC,ACD	EA	4
111	8	PAFZZ	5310-00-637-0122	151416	59433	NUT, PLAIN, HEXAGON.....ACC,ACD	EA	36
111	9	PAFZZ	5305-00-630-4524	111017	59433	SCREEN, MACHINE.....ACC,ACD	EA	36
111	10	PAFZZ	5305-00-208-6403	150040	59433	SCREEN, MACHINE.....ACC,ACD	EA	6
111	11	PAFZZ	5310-00-194-1007	2191	59433	WASHER, LOCK.....ACC,ACD	EA	31
111	12	PAFZZ	5815-00-607-3871	151827	59433	STRAP.....ACC,ACD	EA	2
111	13	PAFZZ	5305-00-208-6434	151618	59433	SCREEN, MACHINE.....ACC,ACD	EA	4
111	14	PAFZZ	5310-00-193-7591	7002	59433	WASHER, FLAT.....ACC,ACD	EA	8
111	15	XDFZZ		153461	59433	PLATE, SERVICE UNIT.....ACC,ACD	EA	1
111	16	XDFZZ		153462	59433	PLATE, TERMINAL BOA.....ACC,ACD	EA	1
111	17	PAFZZ	5340-00-257-0043	121246	59433	CLAMP, LOOP.....ACC,ACD	EA	1
111	18	PAFZZ	5310-00-205-8261	44048	59433	WASHER, FLAT.....ACC,ACD	EA	1
111	19	PAFZZ	5305-00-208-3998	1157	59433	SCREEN, MACHINE.....ACC,ACD	EA	1
111	20	PAFZZ	5310-00-596-7693	92527	59433	WASHER, LOCK.....ACC,ACD	EA	1
111	21	PAFZZ	5310-00-209-0810	3646	59433	WASHER, LOCK.....ACC,ACD	EA	1
111	22	PAFZZ	5310-00-298-7452	49514	59433	NUT, PLAIN, HEXAGON.....ACC,ACD	EA	1
111	23	PAFZZ	5310-00-208-8716	3598	59433	NUT, PLAIN, HEXAGON.....ACC,ACD	EA	2
111	24	PAFZZ	5815-00-370-1990	152760	59433	STUD, THREADED.....ACC,ACD	EA	2
111	25	PAFZZ	5815-00-370-0595	151426	59433	PLATE.....ACC,ACD	EA	1
111	26	PAFZZ	5815-00-370-0188	151427	59433	PLATE, CLAMP.....ACC,ACD	EA	6
111	27	PAFZZ	5310-00-915-8523	90789	59433	WASHER, FLAT.....ACC,ACD	EA	4
111	28	PAFZZ	5305-00-208-6403	1179	59433	SCREEN, MACHINE.....ACC,ACD	EA	2
111	29	PAFZZ	5310-00-194-8166	3606	59433	NUT, PLAIN, HEXAGON.....ACC,ACD	EA	6
111	30	XDFZZ	5815-00-325-1980	158278	59433	CONTAINER.....ACC,ACD	EA	1
111	31	XDFZZ		150949	59433	PLATE, IDENTIFICATION.....ACC,ACD	EA	1
111	32	XDFZZ	5305-00-525-0844	151616	59433	SCREEN, SELF TAP.....ACC,ACD	EA	4
111	33	PAFZZ	5940-00-199-9594	151626	59433	TERMINAL, LUG.....ACC,ACD	EA	2
111	34	PAFZZ	5815-00-091-9997	151819	59433	ASSEMBLY, LEAD, ELECT.....ACC,ACD	EA	1
111	35	XDFZZ		150950	59433	PLATE, IDENTIFICATION.....ACC,ACD	EA	1
111	36	XDFZZ	5815-00-392-2408	150948A	59433	PLATE.....ACC,ACD	EA	1
111	37	PAFZZ	5305-00-550-3207	151437	59433	SCREEN, MACHINE.....ACC,ACD	EA	2
111	38	PAFZZ	6350-00-892-1695	159611	59433	BELL, ELECTRICAL.....ACC,ACD	EA	1

SECTION II

TML-5815-263-34P

(1) ILLUSTRATION		(2)	(3)	(4)	(5)	(6)	(7)	(8)
(a) FIG NO.	(b) ITEM NO.	SMR CODE	NATIONAL STOCK NUMBER	PART NUMBER	FSCM	DESCRIPTION  USABLE ON CODE	U/M	QTY INC IN UNIT
111	39	PAFZZ	5305-00-208-6432	151631	59433	SCREW,MACHINE.....ACC,ACD	EA	2
111	40	XDFZZ		159936	59433	PLATE.....ACC,ACD	EA	1
111	41	XDFZZ		151814	59433	BRACKET.....ACC,ACD	EA	1
111	42	PAFZZ	5305-00-370-0922	151657	59433	SCREW,MACHINE.....ACC,ACD	EA	6
111	43	PAFZZ	5945-00-549-7446	151808	59433	RELAY,ARMATURE.....ACC,ACD	EA	1
111	44	PAFZZ	5815-00-775-6498	158291	59433	COVER,RELAYLINE SHU.....ACC,ACD	EA	1
111	45	XDFZZ		159939	59433	CABLE.....ACC,ACD	EA	1
111	46	XDFZZ	5815-00-325-1876	155755	59433	INSULATING.....ACC,ACD	EA	2
111	47	PAFZZ	5815-00-705-6012	159541	59433	CONNECTOR.....ACC,ACD	EA	1
344/(345 blank)								



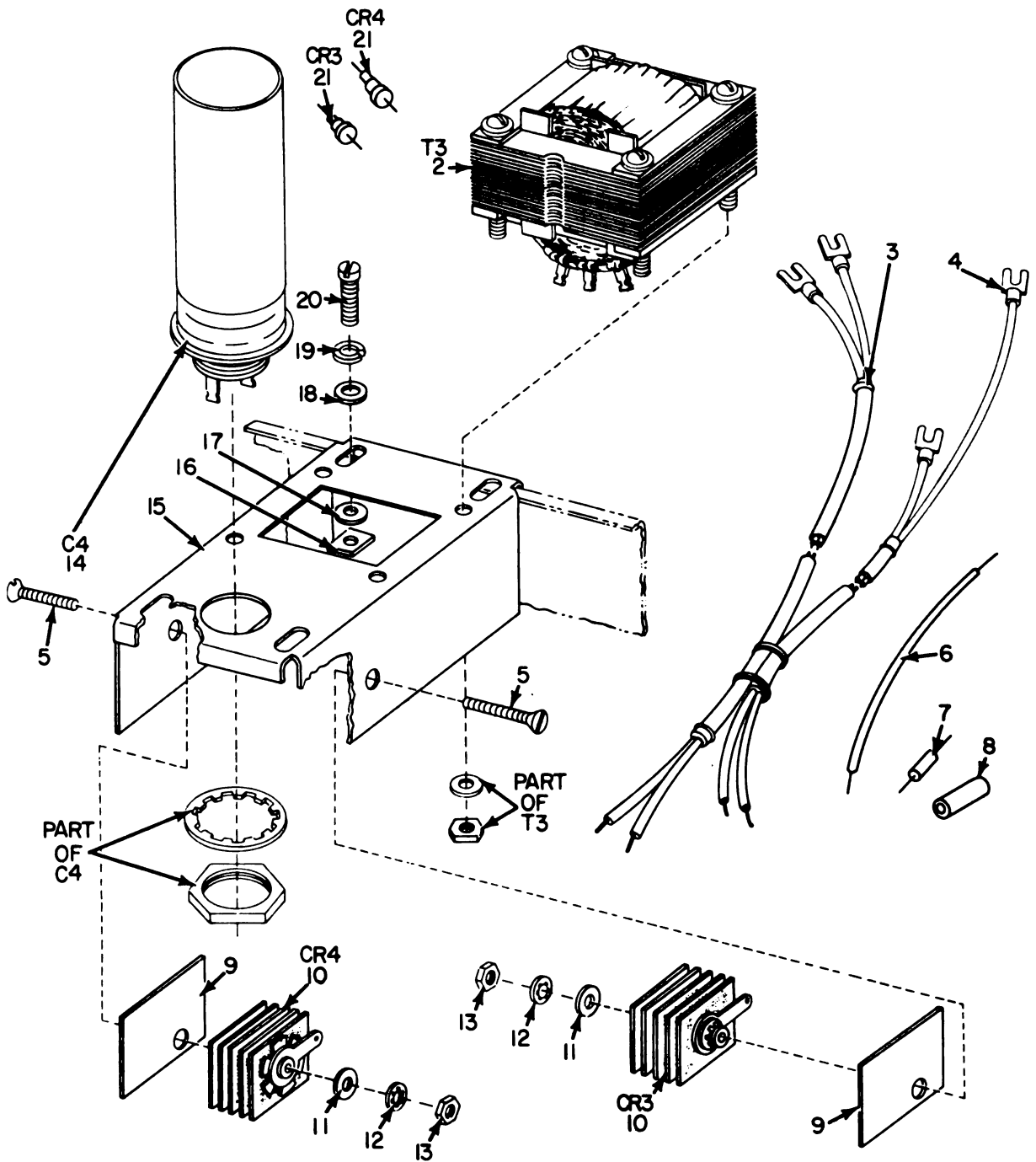

ELOTMI32

Figure 112. Reperforator Electrical Service Unit, Rectifier and Assembly (151821-120MA) (152950-150MA).

(1) ILLUSTRATION		(2)	(3)	(4)	(5)	(6)	(7)	(8)
(a) FIG NO.	(b) ITEM NO.	SNR CODE	NATIONAL STOCK NUMBER	PART NUMBER	FCOM	DESCRIPTION  USABLE ON CODE	U/M	QTY INC IN UNIT
112	1	XDFFD		151821	59433	RECTIFIER,TELETYPE.....ACC,ACD	EA	1
112	1	XDFFD	5815-00-679-8411	152950	59433	RECTIFIER.....ACC,ACD	EA	1
112	2	PAFZZ	5950-00-645-2233	151916	59433	TRANSFORMER,POWER,S USED ON 151821.....ACC,ACD	EA	1
112	2	PAFZZ	5950-00-646-1682	176495	59433	TRANSFORMER,ELECTRI USED ON 152950.....ACC,ACD	EA	1
112	3	XDFFF	5995-00-710-4268	153477	59433	CABLE ASSEMBLY.....ACC,ACD	EA	1
112	4	XDFZZ	5940-00-199-9594	151626	59433	TERMINAL,LUG.....ACC,ACD	EA	4
112	5	PAFZZ	5305-00-473-8378	71155	59433	SCREW,MACHINE USED ON 151821.....ACC,ACD	EA	2
112	6	XDFZZ		96262	59433	LEAD ELECTRICAL USED ON 152950.....ACC,ACD	EA	1
112	7	PAFZZ	5905-00-325-1567	118210	59433	RESISTOR,FIXED,WIRE USED ON 152950.....ACC,ACD	EA	1
112	8	XDFZZ	5815-00-683-6355	178872	59433	SLEEVE USED ON 152950.....ACC,ACD	EA	1
112	9	XDFZZ		153108	59433	INSULATOR,PLATE USED ON 151821.....ACC,ACD	EA	2
112	10	PAFZZ	6130-00-525-1236	120195	59433	RECTIFIER,SELENIUM USED ON 151821.....ACC,ACD	EA	2
112	11	PAFZZ	5810-00-194-1476	125015	59433	WASHER,FLAT USED ON 151821.....ACC,ACD	EA	2
112	12	XDFZZ		92260	59433	WASHER,LOCK USED ON 151821.....ACC,ACD	EA	2
112	13	PAFZZ	5310-00-934-9747	M535649-262	96906	NUT USED ON 151821.....ACC,ACD	EA	2
112	14	PAFZZ	5810-00-691-6439	155591	59433	CAPACITOR,FIXED,ELE.....ACC,ACD	EA	1
112	15	XDFZZ		151913	59433	PLATE,MOUNTING USED ON 151821.....ACC,ACD	EA	1
112	15	XDFZZ	5815-00-741-9147	160229	59433	PLATE USED ON 152950.....ACC,ACD	EA	1
112	16	PAFZZ	5815-00-378-8188	151427	59433	PLATE,CLAMP.....ACC,ACD	EA	2
112	17	PAFZZ	5810-00-515-8523	90789	59433	WASHER,PLAT.....ACC,ACD	EA	2
112	18	PAFZZ	5310-00-193-7591	7002	59433	WASHER,FLAT.....ACC,ACD	EA	2
112	19	PAFZZ	5810-00-194-1687	2191	59433	WASHER,LOCK.....ACC,ACD	EA	2
112	20	PAFZZ	5305-00-208-6463	150040	59433	SCREW,MACHINE.....ACC,ACD	EA	2
112	21	PAFZZ	5815-00-482-8798	162358	59433	DIODE USED ON 152950.....ACC,ACD	EA	2



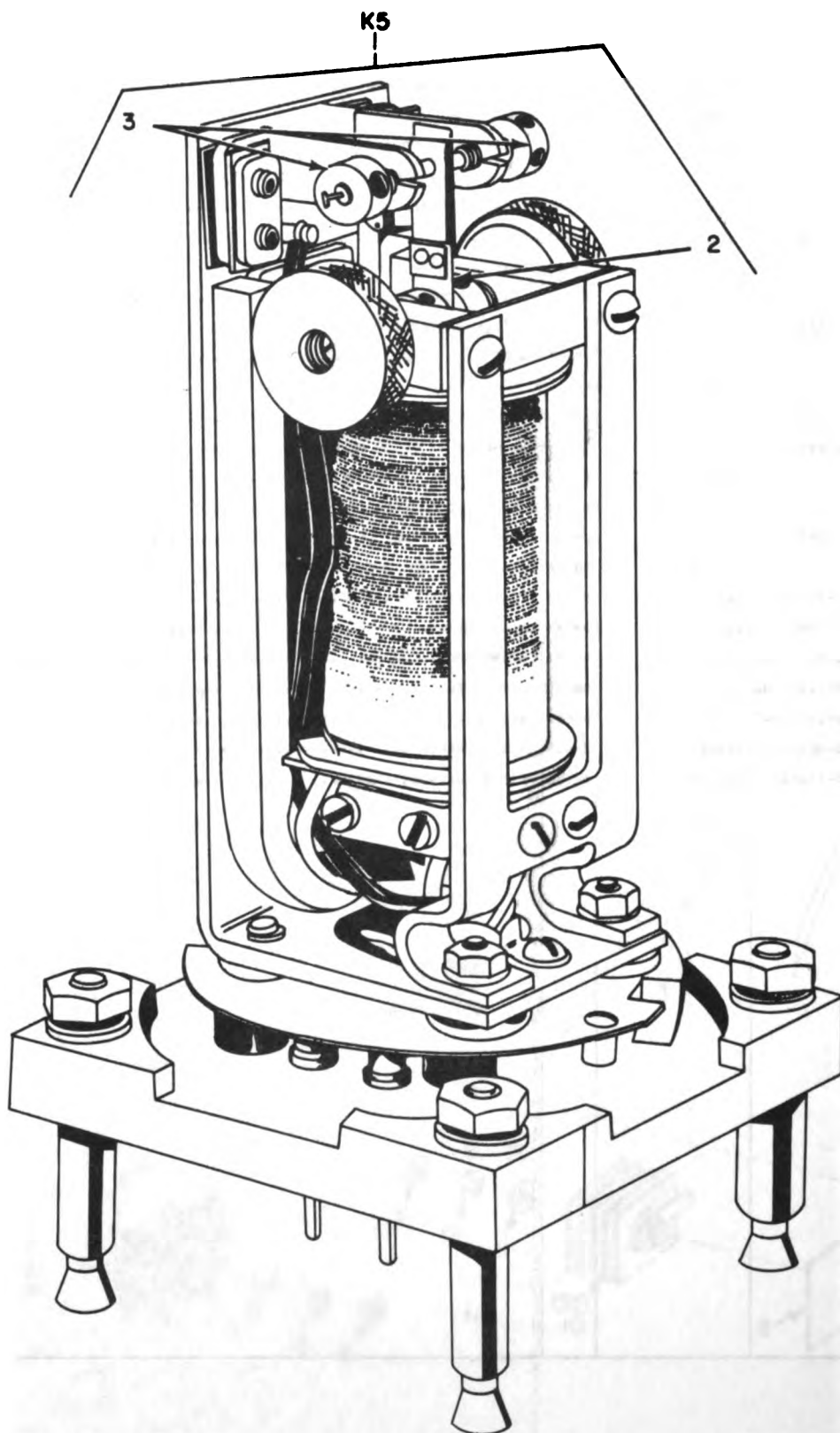

ELOTMI33

Figure 113. Reperforator Electrical Service Unit, Line Relay, Left Side View.

SECTION II

7411-9815-269-349

(1) ILLUSTRATION		(2)	(3)	(4)	(5)	(6) DESCRIPTION	(7)	(8)
(a) FIG NO.	(b) ITEM NO.	SMR CODE	NATIONAL STOCK NUMBER	PART NUMBER	FBCM	USABLE ON CODE	U/A	QTY INC IN UNIT
113	1	PAOFF	5945-00-255-1131	SCB70360	80063	COIL, TELEPHONE REVA.....ACC,ACB	EA	1
113	2	PAFZZ	5945-00-230-5186	99857	99433	ARMATURE, RELAY.....ACC,ACB	EA	1
113	3	XDFZZ		94092	99433	SOREM, MACHINE.....ACC,ACB	EA	2

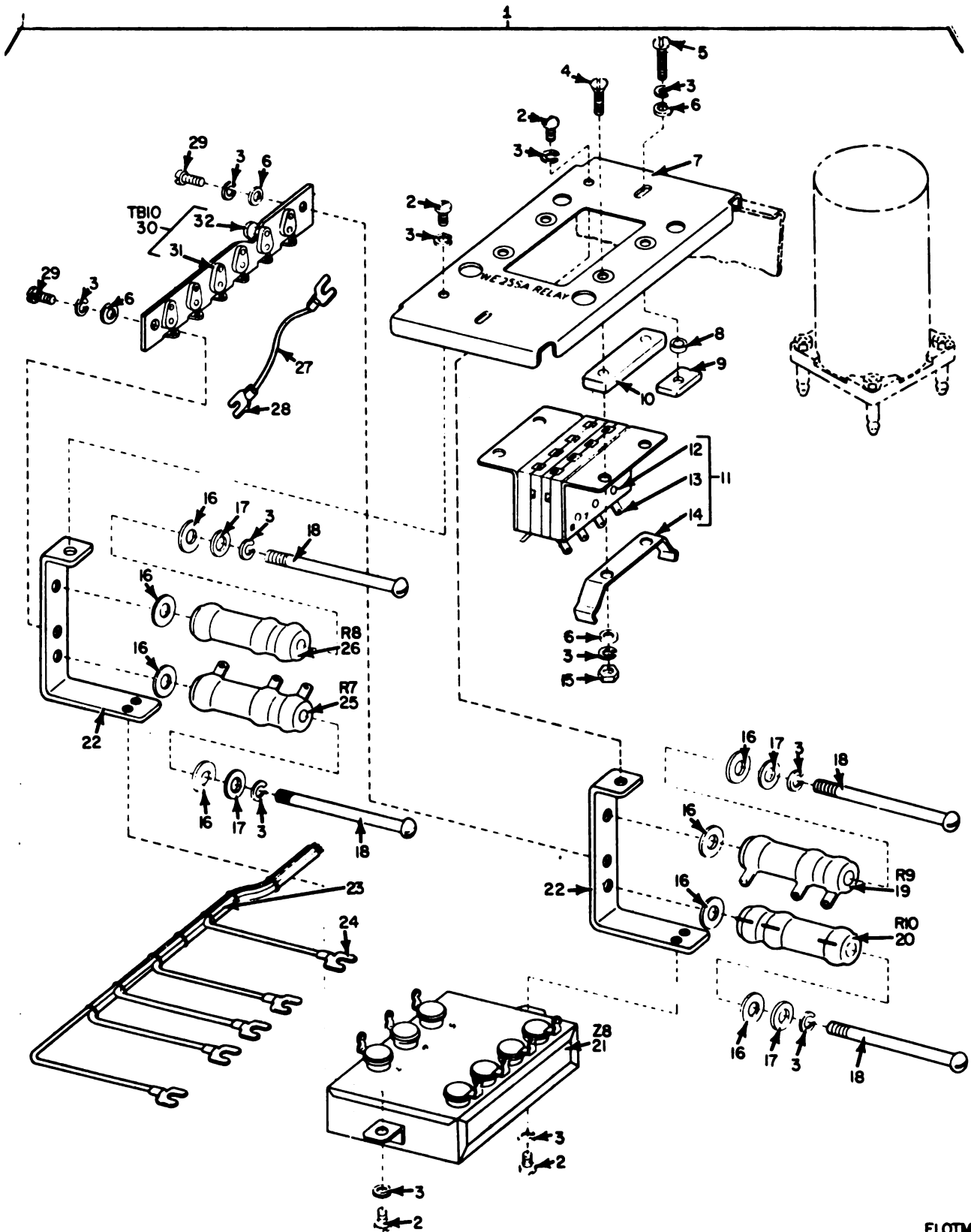

ELOTM134

Figure 114. Reperforator Electrical Service Unit, Line Relay, Mounting Assembly.

(1) ILLUSTRATION		(2)	(3)	(4)	(5)	(6)	(7)	(8)
(a) FIG NO.	(b) ITEM NO.	SMR CODE	NATIONAL STOCK NUMBER	PART NUMBER	FDCM	DESCRIPTION	USABLE ON CODE	QTY INC IN UNIT
114	1	XDFFB		152623	59433	MOUNTING ASSEMBLY.....ACC,ACD	EA	1
114	2	PAFZZ	5305-00-370-0922	8543	59433	SCREW,MACHINE.....ACC,ACD	EA	4
114	3	PAFZZ	5310-00-194-1007	2191	59433	WASHER,LOCK.....ACC,ACD	EA	16
114	4	PAFZZ	5305-00-285-5376	1240	59433	SCREW,MACHINE.....ACC,ACD	EA	4
114	5	PAFZZ	5305-00-200-6403	1179	59433	SCREW,MACHINE.....ACC,ACD	EA	2
114	6	PAFZZ	5310-00-193-7591	7002	59433	WASHER,FLAT.....ACC,ACD	EA	8
114	7	XDFZZ		153402	59433	PLATE.....ACC,ACD	EA	1
114	8	PAFZZ	5310-00-515-8523	90789	59433	WASHER,FLAT.....ACC,ACD	EA	2
114	9	PAFZZ	5015-00-370-0188	151427	59433	PLATE,CLAMP.....ACC,ACD	EA	2
114	10	PAHZZ	5015-00-320-8246	152124	59433	SPACER.....ACC,ACD	EA	2
114	11	PAFFF	5015-00-412-5534	6827	59433	CONNECTOR,RECEPTCL.....ACC,ACD	EA	1
114	12	XDHZZ		130191	59433	SCREW.....ACC,ACD	EA	8
114	13	PAFZZ	5930-00-392-0010	89540	59433	CONTACT,SWITCH.....ACC,ACD	EA	8
114	14	PAFZZ	5360-00-440-4044	42516	59433	SPRING,FLAT.....ACC,ACD	EA	2
114	15	PAFZZ	5310-00-200-8716	3598	59433	NUT,PLAIN,HEXAGON.....ACC,ACD	EA	4
114	16	PAFZZ	5310-00-180-2006	75750	59433	WASHER,FLAT.....ACC,ACD	EA	8
114	17	PAFZZ	5310-00-194-1476	125015	59433	WASHER,FLAT.....ACC,ACD	EA	4
114	18	PAFZZ	5305-00-300-9577	77902	59433	SCREW,MACHINE.....ACC,ACD	EA	4
114	19	PAFZZ	5905-00-195-2226	74021	59433	RESISTOR,FIXED,WIRE.....ACC,ACD	EA	1
114	20	PAFZZ	5905-00-186-2254	74614	59433	RESISTOR,FIXED,WIRE.....ACC,ACD	EA	1
114	21	PAFZZ	5915-00-501-3479	152109	59433	FILTER,RADIO FREQUE.....ACC,ACD	EA	1
114	22	XDFZZ		152110	59433	BRACKET.....ACC,ACD	EA	2
114	23	XDFFF		153475	59433	CABLE ASSEMBLY.....ACC,ACD	EA	1
114	24	PAFZZ	5940-00-199-9594	151626	59433	TERMINAL,LUG.....ACC,ACD	EA	5
114	25	PAFZZ	5015-00-652-2495	153480	59433	RESISTOR.....ACC,ACD	EA	1
114	26	PAFZZ	5905-00-752-6685	153481	59433	RESISTOR,FIXED.....ACC,ACD	EA	1
114	27	PAFFF	5015-00-091-9997	151819	59433	ASSEMBLY,LEAD,ELECT.....ACC,ACD	EA	1
114	28	PAFZZ	5940-00-199-9594	151626	59433	TERMINAL,LUG.....ACC,ACD	EA	2
114	29	PAFZZ	5305-00-207-8240	1038	59433	SCREW,MACHINE.....ACC,ACD	EA	2
114	30	PAFFF	5940-00-755-4268	153464	59433	TERMINAL BOARD.....ACC,ACD	EA	1
114	31	XDFZZ		153452	59433	TERMINAL,LUG.....ACC,ACD	EA	6
114	32	PAFZZ	5305-00-440-3579	1028	59433	SCREW,MACHINE.....ACC,ACD	EA	6

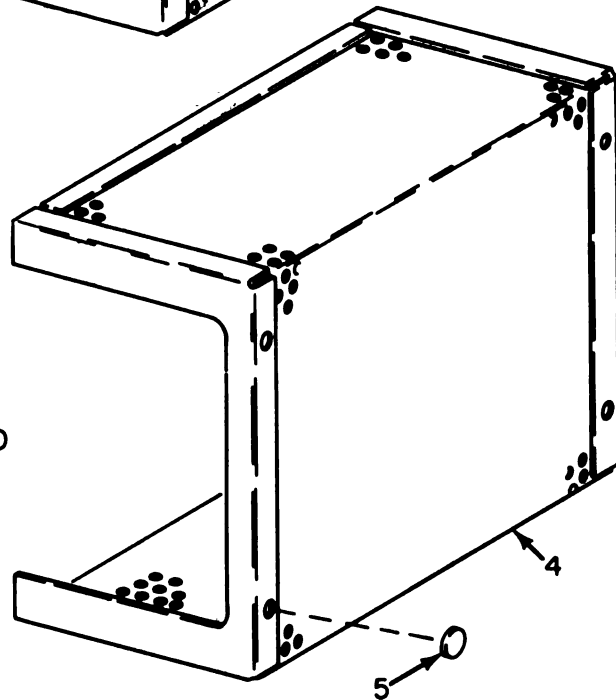
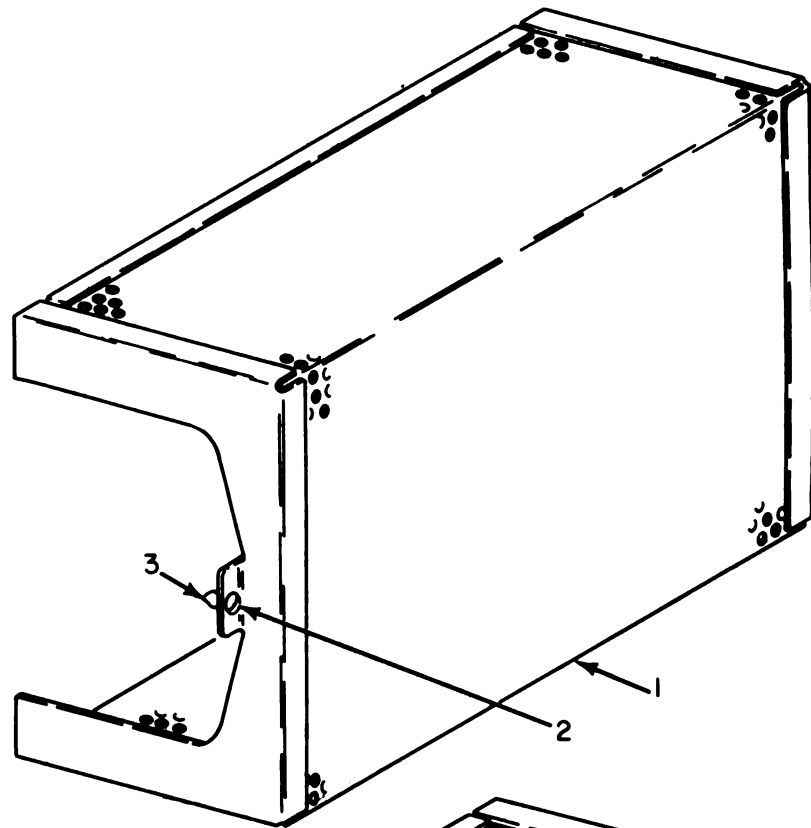

NOTE: PARTS ARE COMMON TO  
323811 AND 323825  
ELECTRIC SERVICE  
ASSEMBLIES.

ELOTMI35

Figure 115. Signal Electrical Service Unit, Covers.

SECTION II

FM11-5015-243-34P

(1) ILLUSTRATION		(2) SMR CODE	(3) NATIONAL STOCK NUMBER	(4) PART NUMBER	(5) FSCM	(6) DESCRIPTION  USABLE ON CODE	(7) U/M	(8) QTY INC IN UNIT
(a) FIG NO.	(b) ITEM NO.							
<b>GROUP 12 SIGNAL SERVICE UNIT (S)</b>								
115	1	XDOFF	5815-00-557-4144	321987	59433	COVER,TELETYPEWRITE..... SH5,SH6,SH7	EA	1
115	2	PAFZZ	5307-00-109-8061	145822	59433	STUD..... SH5,SH6,SH7	EA	1
115	3	PAFZZ	5325-00-794-7125	145781	59433	GROMMET SPECIAL..... SH5,SH6,SH7	EA	1
115	4	XDOFF		321986	59433	COVER,INNER..... SH5,SH6,SH7	EA	1
115	5	PAFZZ	5340-00-126-0760	126255	59433	BUMPER..... SH5,SH6,SH7	EA	4
353/(354 blank)								



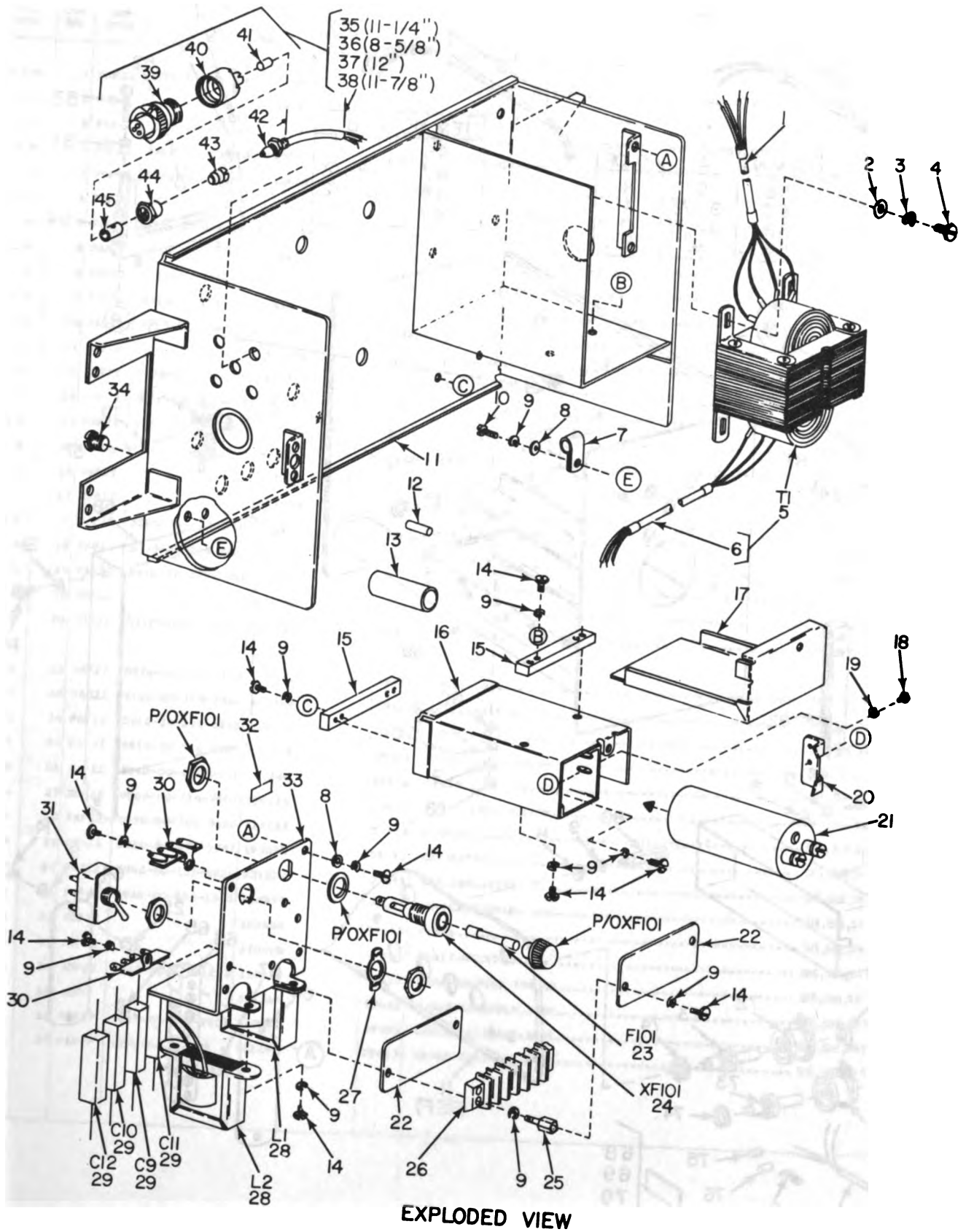
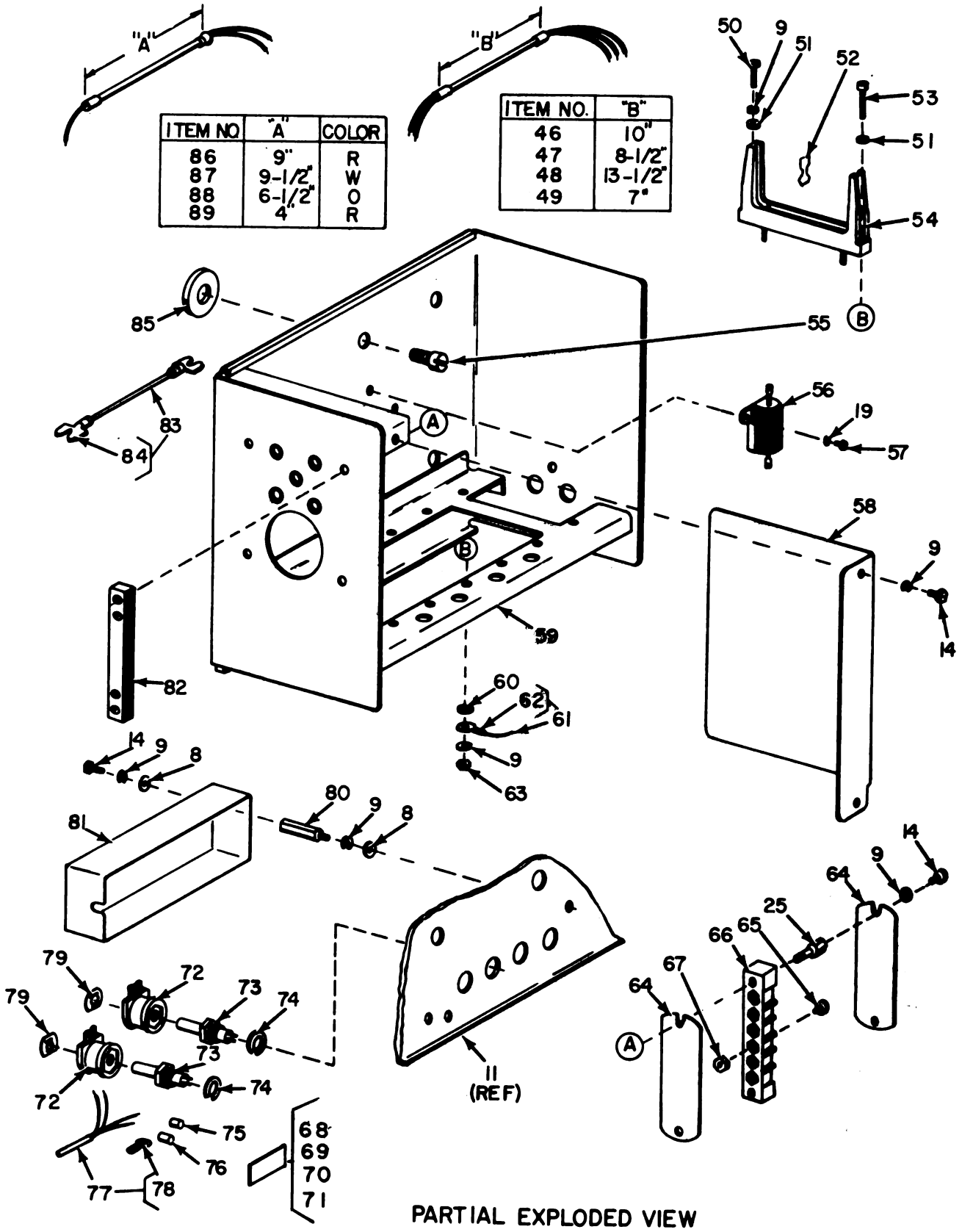

Figure 116. Signal Electrical Service Unit, Covers Removed (Sheet 1 of 2).

ELOTMI36





ELOTMI37

Figure 116. Signal Electrical Service Unit, Covers Removed (Sheet 2 of 2).

(1) ILLUSTRATION		(2)	(3)	(4)	(5)	(6) DESCRIPTION	(7)	(8)
(a) FIG NO.	(b) ITEM NO.	SMR CODE	NATIONAL STOCK NUMBER	PART NUMBER	F8CM	USABLE ON CODE	U/M	QTY INC IN UNIT
116	1	PAFZZ	5995-00-104-7904	326853	59433	CABLE ASSEMBLY, SPEC.....	5H5, 5H6, 5H7	EA 1
116	2	XDFZZ		3438	59433	WASHER.....	5H5, 5H6, 5H7	EA 4
116	3	PAFZZ	5310-00-680-4317	2649	59433	WASHER.....	5H5, 5H6, 5H7	EA 4
116	4	PAFZZ	5305-00-637-6343	151723	59433	SCREW, MACHINE.....	5H5, 5H6, 5H7	EA 4
116	5	PAFFF	5950-00-109-0438	326351	59433	TRANSFORMER, POWER, S.....	5H5, 5H6, 5H7	EA 1
116	6	PAFZZ	5995-00-104-7903	326352	59433	CABLE ASSEMBLY, SPEC.....	5H5, 5H6, 5H7	EA 1
116	7	PAFZZ	5340-00-200-9569	121244	59433	CLAMP, LOOP.....	5H5, 5H6, 5H7	EA 1
116	8	PAFZZ	5310-00-193-7591	7002	59433	WASHER, FLAT.....	5H5, 5H6, 5H7	EA 9
116	9	PAFZZ	5310-00-194-1807	2191	59433	WASHER, LOCK.....	5H6, 5H7	EA 43
116	9	PAFZZ	5310-00-194-1007	2191	59433	WASHER, LOCK.....	5H5	EA 45
116	10	PAFZZ	5305-00-290-2472	151632	59433	SCREW, MACHINE.....	5H5, 5H6, 5H7	EA 1
116	11	XDFZZ		321296	59433	FRAME, OUTER.....	5H5, 5H6, 5H7	EA 1
116	12	PAFZZ	5970-00-805-6801	155751	59433	SLEEVE, INSULATING.....	5H5, 5H6, 5H7	EA 1
116	13	PAFZZ	5970-00-137-6800	195245	59433	INSULATION SLEEVING.....	5H5, 5H6, 5H7	EA 1
116	14	PAFZZ	5305-00-200-6430	151630	59433	SCREW, MACHINE.....	5H5, 5H6, 5H7	EA 30
116	15	XDFZZ		323487	59433	SPACER.....	5H5, 5H6, 5H7	EA 2
116	16	XDFZZ		321988	59433	CONTAINER.....	5H5, 5H6, 5H7	EA 1
116	17	XDFZZ		321993	59433	COVER, CAPACITOR.....	5H5, 5H6, 5H7	EA 1
116	18	PAFZZ	5305-00-630-2281	152893	59433	SCREW, MACHINE.....	5H5, 5H6, 5H7	EA 2
116	19	PAFZZ	5310-00-209-3861	110743	59433	WASHER, LOCK.....	5H6, 5H7	EA 4
116	19	PAFZZ	5310-00-209-3861	110743	59433	WASHER, LOCK.....	5H5	EA 6
116	20	XDFZZ		321992	59433	BRACKET.....	5H5, 5H6, 5H7	EA 1
116	21	PAFZZ	5910-00-107-2711	321129	59433	CAPACITOR, ELECTRICAL.....	5H5, 5H6, 5H7	EA 1
116	22	PAFZZ	5970-00-235-2110	162228	59433	INSULATOR.....	5H5, 5H6, 5H7	EA 2
116	23	PAQZZ	5920-00-199-9968	162360	59433	FUSE, CARTRIDGE.....	5H5, 5H6, 5H7	EA 1
116	24	PAFZZ	5920-00-391-6252	116783	59433	FUSEHOLDER.....	5H5, 5H6, 5H7	EA 1
116	25	PAFZZ	5815-00-370-0161	151335	59433	STUD.....	5H5, 5H6, 5H7	EA 8
116	26	PAFZZ	5940-00-392-0941	111284	59433	STRIP.....	5H5, 5H6, 5H7	EA 1
116	27	XDFZZ	9905-00-514-7567	120175	59433	PLATE, INSTRUCTION.....	5H5, 5H6, 5H7	EA 1
116	28	PAFZZ	5950-00-109-0458	321133	59433	REACTOR.....	5H5, 5H6, 5H7	EA 2
116	29	PAFZZ	5910-00-974-5907	193053	59433	CAPACITOR.....	5H5, 5H6, 5H7	EA 4
116	30	PAFZZ	5940-00-107-0028	321207	59433	TERMINAL, STRIP.....	5H5, 5H6, 5H7	EA 2
116	31	PAFZZ	5930-00-655-1508	118659	59433	SWITCH, TOGGLE.....	5H5, 5H6, 5H7	EA 1
116	32	XDFZZ		185688	59433	PLATE.....	5H5, 5H6, 5H7	EA 1
116	33	XDFZZ		320050	59433	PLATE, MOUNTING.....	5H5, 5H6, 5H7	EA 1
116	34	XDFZZ	5365-00-370-1212	152035	59433	PLUG, MACHINE THREAD.....	5H5, 5H6, 5H7	EA 2
116	35	XDFFF		321245	59433	CABLE ASSEMBLY, SPEC.....	5H5, 5H6, 5H7	EA 1
116	36	PAFFF	5995-00-104-7907	321247	59433	CABLE ASSEMBLY, SPEC.....	5H5, 5H6, 5H7	EA 1
116	37	PAFFF	5995-00-104-7908	321248	59433	CABLE ASSEMBLY, SPEC.....	5H5, 5H6, 5H7	EA 1

(1) ILLUSTRATION		(2)	(3)	(4)	(5)	(6)	(7)	(8)
(a) FIG NO.	(b) ITEM NO.	SMR CODE	NATIONAL STOCK NUMBER	PART NUMBER	FBCM	DESCRIPTION	USABLE ON CODE	QTY INC IN UNIT
116	38	PAFFF	9995-00-104-7909	321249	59433	CABLE ASSEMBLY, SPEC.....	SH5, SH6, SH7	EA 1
116	39	PAFZZ	3040-00-135-6860	324161	59433	CONNECTOR.....	SH5, SH6, SH7	EA 1
116	40	PAFZZ	3040-00-135-6884	324696	59433	COUPLING.....	SH5, SH6, SH7	EA 1
116	41	XDFZZ		171954	59433	FERRULE, ELECTRICAL.....	SH5, SH6, SH7	EA 1
116	42	PAFZZ	5815-00-400-3058	321276	59433	BUSHING, TELETYPE.....	SH5, SH6, SH7	EA 1
116	43	XDFZZ		321277	59433	CLAMP.....	SH5, SH6, SH7	EA 1
116	44	PAFZZ	5310-00-140-2330	321237	59433	NUT.....	SH5, SH6, SH7	EA 1
116	45	XDFZZ		321238	59433	SLEEVE.....	SH5, SH6, SH7	EA 1
116	46	PAFZZ	9995-00-104-7913	324135	59433	CABLE ASSEMBLY, SPEC.....	SH6, SH7	EA 1
116	46	PAFZZ	9995-00-104-7913	324135	59433	CABLE ASSEMBLY, SPEC.....	SH5	EA 2
116	47	PAFZZ	9995-00-104-7910	324137	59433	CABLE ASSEMBLY, SPEC.....	SH5, SH6, SH7	EA 2
116	48	PAFZZ	9995-00-104-7911	324139	59433	CABLE ASSEMBLY, SPEC.....	SH5, SH6, SH7	EA 1
116	49	XDFZZ		326365	59433	CABLE ASSEMBLY, SPEC.....	SH5, SH6, SH7	EA 1
116	50	PAFZZ	5305-00-206-2050	151659	59433	SCREW, MACHINE.....	SH6, SH7	EA 4
116	50	PAFZZ	5305-00-206-2050	151659	59433	SCREW, MACHINE.....	SH5	EA 5
116	51	PAFZZ	5365-00-285-8089	7001	59433	SPACER, SLEEVE.....	SH5	EA 8
116	51	PAFZZ	5365-00-285-8089	7001	59433	SPACER, SLEEVE.....	SH6, SH7	EA 10
116	52	PAFZZ	5930-00-971-1003	198650	59433	KEY, SWITCH.....	SH6, SH7	EA 4
116	52	PAFZZ	5930-00-971-1003	198650	59433	KEY, SWITCH.....	SH5	EA 5
116	53	PAFZZ	5305-00-448-3646	1272	59433	SCREW, MACHINE.....	SH5	EA 4
116	53	PAFZZ	5305-00-448-3646	1272	59433	SCREW, MACHINE.....	SH6, SH7	EA 5
116	54	PAFZZ	5815-00-124-2261	148458	59433	CONNECTOR.....	SH6, SH7	EA 4
116	54	PAFZZ	5815-00-124-2261	148458	59433	CONNECTOR.....	SH5	EA 5
116	55	PAFZZ	5305-00-109-8043	321201	59433	SCREW.....	SH5, SH6, SH7	EA 6
116	56	PAFZZ	9905-00-110-0151	172726	59433	RESISTOR, FIXED, WIRE.....	SH6, SH7	EA 1
116	56	PAFZZ	9905-00-110-0151	172726	59433	RESISTOR, FIXED, WIRE.....	SH5	EA 2
116	57	PAFZZ	5305-00-438-9907	110434	59433	SCREW, MACHINE.....	SH5	EA 2
116	57	PAFZZ	5305-00-438-9907	110434	59433	SCREW, MACHINE.....	SH6, SH7	EA 4
116	58	XDFZZ	5815-01-018-3970	323486	59433	COVER.....	SH5, SH6, SH7	EA 1
116	59	XDFZZ		321297	59433	FRAME, INNER.....	SH5, SH6, SH7	EA 1
116	60	XDFZZ		92260	59433	WASHER, LOCK.....	SH6, SH7	EA 4
116	60	XDFZZ		92260	59433	WASHER, LOCK.....	SH5	EA 5
116	61	PAFFF	5340-00-108-1103	135563	59433	STRAP.....	SH5	EA 4
116	61	PAFFF	5340-00-108-1103	135563	59433	STRAP.....	SH6, SH7	EA 5
116	62	PAFZZ	5940-00-553-2977	82474	59433	TERMINAL, LUG.....	SH5	EA 4
116	62	PAFZZ	5940-00-553-2977	82474	59433	TERMINAL, LUG.....	SH6, SH7	EA 5
116	63	PAFZZ	5310-00-200-8716	3598	59433	NUT, PLAIN, HEXAGON.....	SH5	EA 8
116	63	PAFZZ	5310-00-200-8716	3598	59433	NUT, PLAIN, HEXAGON.....	SH6, SH7	EA 10
116	64	PAFZZ	5970-00-829-5947	156252	59433	INSULATOR, PLATE.....	SH5, SH6, SH7	EA 6
116	65	PAFZZ	5305-00-438-4524	111017	59433	SCREW, MACHINE.....	SH5, SH6, SH7	EA 10

(1) ILLUSTRATION		(2)	(3)	(4)	(5)	(6)	(7)	(8)
(a) FIG NO.	(b) ITEM NO.	SMR CODE	NATIONAL STOCK NUMBER	PART NUMBER	PCBM	DESCRIPTION	USABLE ON CODE	QTY INC IN UNIT
116	66	PAFZZ	5940-00-822-7572	158250	59433	TERMINAL BOARD.....	5H5,5H6, 5M7	EA 3
116	67	PAFZZ	5310-00-437-0122	151416	59433	NUT,PLAIN,HEXAGON.....	5H5,5H6, 5M7	EA 18
116	68	XDFZZ		326374	59433	PLATE,DESIGNATI.....	5H5,5H6, 5M7	EA 1
116	69	XDFZZ		326375	59433	LABEL.....	5H5,5H6, 5M7	EA 1
116	70	XDFZZ		326376	59433	PLATE,DESIGNATI.....	5H5,5H6, 5M7	EA 1
116	71	XDFZZ		326378	59433	PLATE,DESIGNATI.....	5H6, 5M7	EA 1
116	72	PAFZZ	5950-00-104-8072	323049	59433	COIL,RADIO FREQUENC.....	5H5,5H6, 5M7	EA 2
116	73	PAFZZ	5945-00-104-5590	323652	59433	RELAY,ELECTRICAL.....	5H5,5H6, 5M7	EA 2
116	74	PAFZZ	5310-00-437-2545	73175	59433	WASHER,LOCK.....	5H5,5H6, 5M7	EA 2
116	75	PAFZZ	5815-00-325-1875	155752	59433	TUBING.....	5H5,5H6, 5M7	EA 2
116	76	PAFZZ	5365-00-710-4083	155753	59433	SPACER,SLEEVE.....	5H5,5H6, 5M7	EA 4
116	77	XDFFF		326145	59433	CABLE ASSEMBLY.....	5H5,5H6, 5M7	EA 1
116	78	XDFZZ		135575	59433	TERMINAL,LUG.....	5H5,5H6, 5M7	EA 2
116	79	XDFZZ		323966	59433	NUT,RETAINER.....	5H5,5H6, 5M7	EA 2
116	80	PAFZZ	5815-00-713-6974	159404	59433	POST.....	5H5,5H6, 5M7	EA 2
116	81	XDFZZ		323961	59433	COVER,RELAY.....	5H5,5H6, 5M7	EA 1
116	82	XDFZZ		321989	59433	SPACER.....	5H5,5H6, 5M7	EA 3
116	83	PAFFF	5815-00-091-9597	151819	59433	ASSEMBLY,LEAD,ELECT.....	5M5	EA 3
116	83	PAFFF	5815-00-091-9597	151819	59433	ASSEMBLY,LEAD,ELECT.....	5H6, 5M7	EA 4
116	84	PAFZZ	5940-00-199-9594	151626	59433	TERMINAL,LUG.....	5H5	EA 4
116	84	PAFZZ	5940-00-199-9594	151626	59433	TERMINAL,LUG.....	5H6, 5M7	EA 0
116	85	PAFZZ	5310-00-449-6905	323960	59433	SPACER.....	5M7	EA 6
116	86	XDFZZ		326390	59433	STRAP ASSEMBLY.....	5H5,5H6, 5M7	EA 1
116	87	XDFZZ		326391	59433	STRAP ASSEMBLY.....	5H5,5H6, 5M7	EA 2
116	88	XDFZZ		326393	59433	STRAP ASSEMBLY.....	5H5,5H6, 5M7	EA 1
116	89	XDFZZ		326394	59433	STRAP ASSEMBLY.....	5H5,5H6, 5M7	EA 2

399/(360 blank)



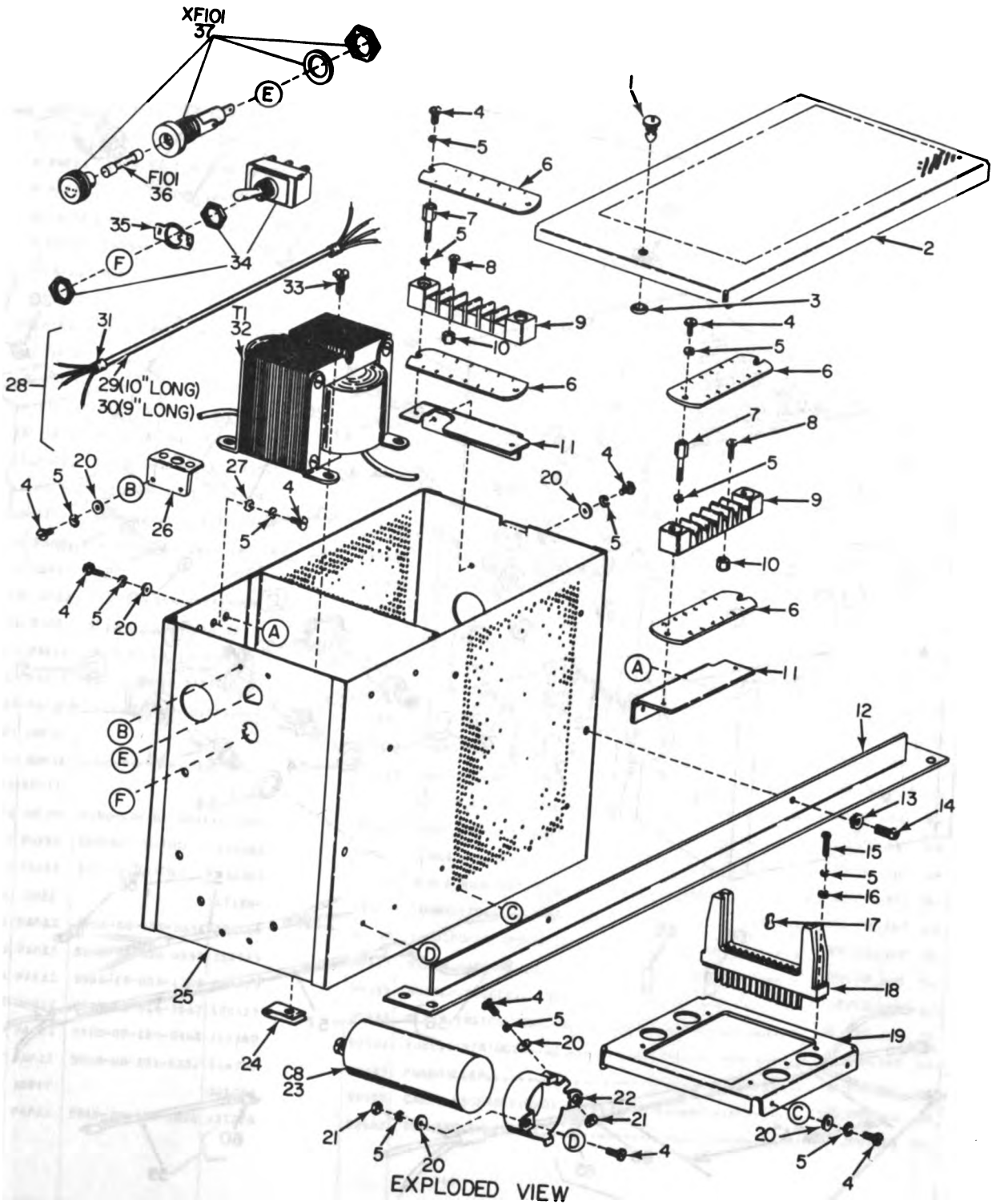
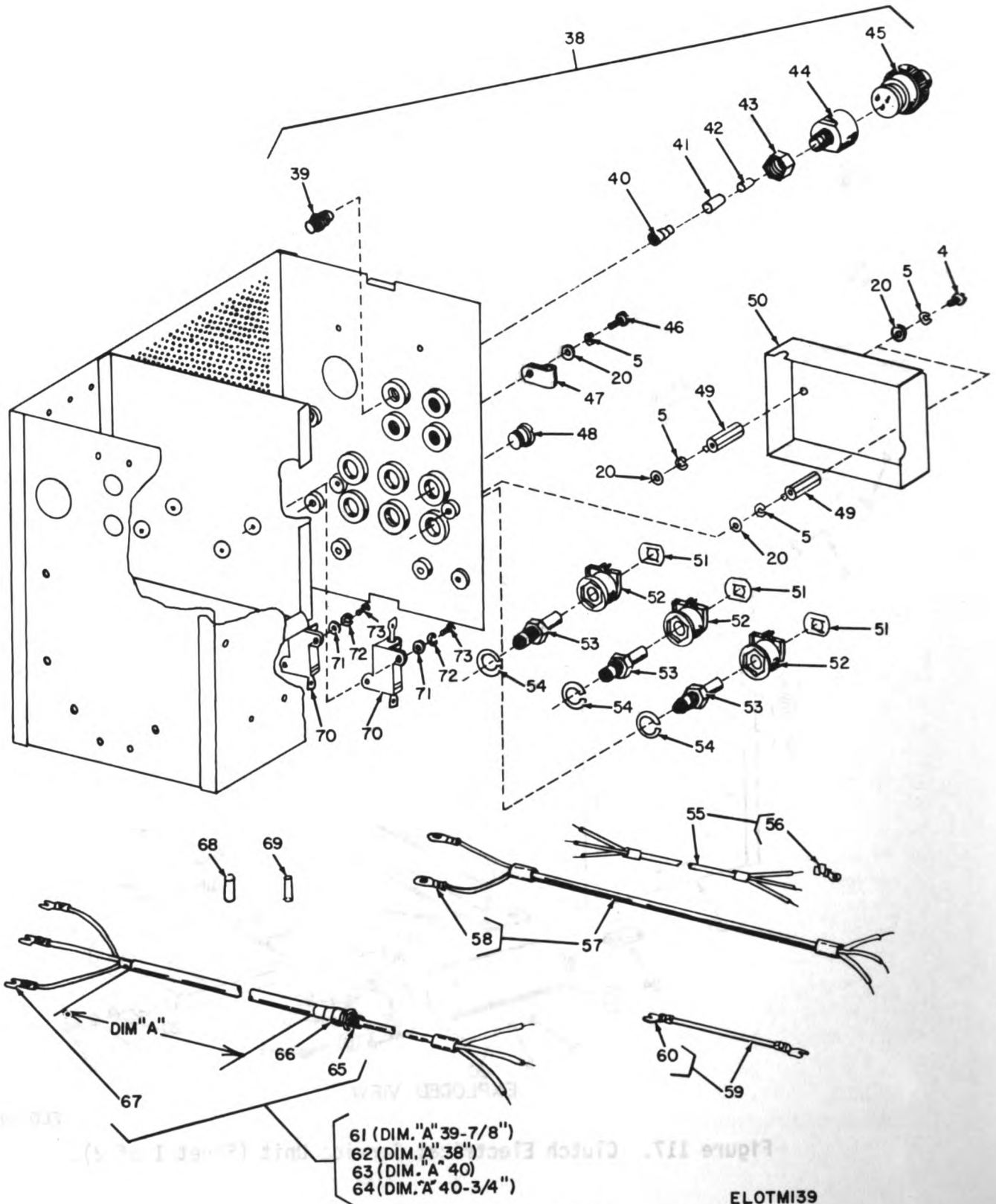

Figure 117. Clutch Electrical Service Unit (Sheet 1 of 2).

ELOTMI38



PARTIAL EXPLODED VIEW

Figure 117. Clutch Electrical Service Unit (Sheet 2 of 2).

(1) ILLUSTRATION		(2)	(3)	(4)	(5)	(6)	(7)	(8)
(a) FIG NO.	(b) ITEM NO.	SMR CODE	NATIONAL STOCK NUMBER	PART NUMBER	FBCM	DESCRIPTION	USABLE ON CODE	QTY INC IN UNIT
						<b>GROUP 13 CLUTCH, ELECTRIC SERVICE UNIT</b>		
117	1	PAFZZ	5307-00-109-8061	145822	59433	STUD.....	5H5, 5H6, 5H7	EA 1
117	2	XDFZZ	5815-00-557-4139	321996	59433	COVER, TELETYPEWRITE.....	5H5, 5H6, 5H7	EA 1
117	3	PAFZZ	5325-00-794-7125	145781	59433	GROMMET SPECIAL.....	5H5, 5H6, 5H7	EA 1
117	4	PAFZZ	5305-00-200-6430	151630	59433	SCREW, MACHINE.....	5H5, 5H6, 5H7	EA 20
117	5	PAFZZ	5310-00-194-1007	2191	59433	WASHER, LOCK.....	5H5, 5H6, 5H7	EA 31
117	6	PAFZZ	5970-00-829-5947	158252	59433	INSULATOR, PLATE.....	5H5, 5H6, 5H7	EA 4
117	7	PAFZZ	5815-00-370-0161	151335	59433	STUD.....	5H5, 5H6, 5H7	EA 4
117	8	PAFZZ	5305-00-638-4524	111017	59433	SCREW, MACHINE.....	5H5, 5H6, 5H7	EA 12
117	9	PAFZZ	5940-00-822-7572	158250	59433	TERMINAL BOARD.....	5H5, 5H6, 5H7	EA 2
117	10	PAFZZ	5310-00-637-0122	151416	59433	NUT, PLAIN, HEXAGON.....	5H5, 5H6, 5H7	EA 12
117	11	XDFZZ		321997	59433	BRACKET, ANGLE.....	5H5, 5H6, 5H7	EA 2
117	12	XDFZZ		323495	59433	BRACKET.....	5H5, 5H6, 5H7	EA 2
117	13	PAFZZ	5310-00-596-7693	92527	59433	WASHER, LOCK.....	5H5, 5H6, 5H7	EA 4
117	14	PAFZZ	5305-00-682-2988	126250	59433	SCREW.....	5H5, 5H6, 5H7	EA 4
117	15	PAFZZ	5305-00-204-2050	151659	59433	SCREW, MACHINE.....	5H5, 5H6, 5H7	EA 6
117	16	PAFZZ	5310-00-285-8891	8330	59433	WASHER, FLAT.....	5H5, 5H6, 5H7	EA 6
117	17	PAFZZ	5930-00-971-1003	198650	59433	KEY, SWITCH.....	5H5, 5H6, 5H7	EA 3
117	18	PAFZZ	5815-00-124-2281	148458	59433	CONNECTOR.....	5H5, 5H6, 5H7	EA 3
117	19	XDFZZ		323501	59433	BRACKET.....	5H5, 5H6, 5H7	EA 1
117	20	PAFZZ	5310-00-193-7591	7002	59433	WASHER, FLAT.....	5H5, 5H6, 5H7	EA 16
117	21	PAFZZ	5310-00-200-8716	3598	59433	NUT, PLAIN, HEXAGON.....	5H5, 5H6, 5H7	EA 3
117	22	PAFZZ	5910-00-682-2543	182523	59433	RETAINER, CAPACITOR.....	5H5, 5H6, 5H7	EA 1
117	23	PAFZZ	5910-00-107-2711	321129	59433	CAPACITOR, ELECTRICAL.....	5H5, 5H6, 5H7	EA 1
117	24	PAFZZ	5310-00-109-7614	324698	59433	NUT, SPECIAL.....	5H5, 5H6, 5H7	EA 4
117	25	XDFZZ		321995	59433	CONTAINER, OUTER.....	5H5, 5H6, 5H7	EA 1
117	26	XDFZZ	5340-00-498-0788	320056	59433	BRACKET, ANGLE.....	5H5, 5H6, 5H7	EA 1
117	27	XDFZZ		107116	59433	WASHER, LOCK.....	5H5, 5H6, 5H7	EA 1
117	28	XDFFF	5950-00-109-0438	326351	59433	TRANSFORMER, POWER, S.....	5H5, 5H6, 5H7	EA 1
117	29	PAFFF	5995-00-104-7903	326352	59433	CABLE ASSEMBLY, SPEC.....	5H5, 5H6, 5H7	EA 1
117	30	PAFFF	5995-00-104-7904	326353	59433	CABLE ASSEMBLY, SPEC.....	5H5, 5H6, 5H7	EA 1
117	31	XDFZZ		171964	59433	CONNECTOR.....	5H5, 5H6, 5H7	EA 2
117	32	PAFZZ	5950-00-109-8432	321128	59433	TRANSFORMER, POWER, S.....	5H5, 5H6, 5H7	EA 1
117	33	PAFZZ	5305-00-637-6343	151723	59433	SCREW, MACHINE.....	5H5, 5H6, 5H7	EA 4
117	34	PAFZZ	5930-00-655-1508	118659	59433	SWITCH, TOGGLE.....	5H5, 5H6, 5H7	EA 1
117	35	XDFZZ	9905-00-514-7567	120175	59433	PLATE, INSTRUCTION.....	5H5, 5H6, 5H7	EA 1
117	36	PAQZZ	5920-00-199-3968	162360	59433	FUSE, CARTRIDGE.....	5H5, 5H6, 5H7	EA 1
117	37	PAFZZ	5920-00-391-6252	116783	59433	FUSEHOLDER.....	5H5, 5H6, 5H7	EA 1
117	38	XDFFF		321246	59433	CABLE ASSEMBLY, RADI.....	5H5, 5H6, 5H7	EA 1
117	39	PAFZZ	5815-00-400-3058	321276	59433	BUSHING, TELETYPE.....	5H5, 5H6, 5H7	EA 1



(1) ILLUSTRATION		(2)	(3)	(4)	(5)	(6)	(7)	(8)
(a) FIG NO.	(b) ITEM NO.	SMR CODE	NATIONAL STOCK NUMBER	PART NUMBER	FSCM	DESCRIPTION	USABLE ON CODE	QTY INC IN UNIT
							U/M	
117	40	XDFZZ		321277	99433	CLAMP.....	5H5,5H6,5H7	EA 1
117	41	XDFZZ		321238	99433	SLEEVE.....	5H5,5H6,5H7	EA 1
117	42	XDFZZ		171954	99433	FERRULE,ELECTRICAL.....	5H5,5H6,5H7	EA 1
117	43	PAFZZ	5310-00-140-2330	321237	99433	NUT.....	5H5,5H6,5H7	EA 1
117	44	PAFZZ	3040-00-135-6884	324696	99433	COUPLING.....	5H5,5H6,5H7	EA 1
117	45	PAFZZ	3040-00-135-6860	324141	99433	CONNECTOR.....	5H5,5H6,5H7	EA 1
117	46	PAFZZ	5305-00-298-2472	151632	99433	SCREW,MACHINE.....	5H5,5H6,5H7	EA 1
117	47	PAFZZ	5340-00-995-6333	121243	99433	CLAMP,LOOP.....	5H5,5H6,5H7	EA 1
117	48	XDFZZ	5365-00-370-1212	152035	99433	PLUG,MACHINE THREAD.....	5H5,5H6,5H7	EA 3
117	49	PAFZZ	5815-00-713-6974	159404	99433	POST.....	5H5,5H6,5H7	EA 2
117	50	XDFZZ		323962	99433	COVER.....	5H5,5H6,5H7	EA 1
117	51	XDFZZ		323966	99433	NUT,RETAINER.....	5H5,5H6,5H7	EA 3
117	52	PAFZZ	9950-00-104-8072	323849	99433	COIL,RADIO FREQUENC.....	5H5,5H6,5H7	EA 3
117	53	PAFZZ	9945-00-104-5590	323652	99433	RELAY,ELECTRICAL.....	5H5,5H6,5H7	EA 3
117	54	PAFZZ	5310-00-637-2545	73175	99433	WASHER,LOCK.....	5H5,5H6,5H7	EA 3
117	55	XDFFF		326398	99433	CABLE ASSEMBLY.....	5H5,5H6,5H7	EA 1
117	56	XDFZZ		135575	99433	TERMINAL,LUG.....	5H5,5H6,5H7	EA 4
117	57	XDFFF		326349	99433	CABLE ASSEMBLY,SPC.....	5H5,5H6,5H7	EA 1
117	58	XDFZZ		107398	99433	TERMINAL,LUG.....	5H5,5H6,5H7	EA 2
117	59	PAFFF	5815-00-091-9597	151819	99433	ASSEMBLY,LEAD,ELECT.....	5H5,5H6,5H7	EA 1
117	60	PAFZZ	9940-00-199-9594	151626	99433	TERMINAL,LUG.....	5H5,5H6,5H7	EA 2
117	61	XDFFF		323968	99433	CABLE ASSEMBLY,RADI.....	5H5,5H6,5H7	EA 1
117	62	XDFFF		323969	99433	CABLE ASSEMBLY,RADI.....	5H5,5H6,5H7	EA 1
117	63	XDFFF		323970	99433	CABLE ASSEMBLY.....	5H5,5H6,5H7	EA 1
117	64	XDFFF		323971	99433	CABLE ASSEMBLY.....	5H5,5H6,5H7	EA 1
117	65	PAFZZ	5815-00-400-3050	321276	99433	BUSHING,TELETYPE.....	5H5,5H6,5H7	EA 4
117	66	XDFZZ		321277	99433	CLAMP.....	5H5,5H6,5H7	EA 4
117	67	PAFZZ	9940-00-199-9594	151626	99433	TERMINAL,LUG.....	5H5,5H6,5H7	EA 12
117	68	PAFZZ	5815-00-325-1875	155752	99433	TUBING.....	5H5,5H6,5H7	EA 2
117	69	PAFZZ	5365-00-710-4083	155753	99433	SPACER,SLEEVE.....	5H5,5H6,5H7	EA 4
117	70	PAFZZ	9905-00-110-0151	172726	99433	RESISTOR,FIXED,WIRE.....	5H5,5H6,5H7	EA 2
117	71	PAFZZ	5310-00-302-2045	125011	99433	WASHER,FLAT.....	5H5,5H6,5H7	EA 4
117	72	PAFZZ	5310-00-209-3861	110743	99433	WASHER,LOCK.....	5H5,5H6,5H7	EA 4
117	73	PAFZZ	5305-00-207-7113	151637	99433	SCREW,MACHINE.....	5H5,5H6,5H7	EA 4

364/(365 blank)



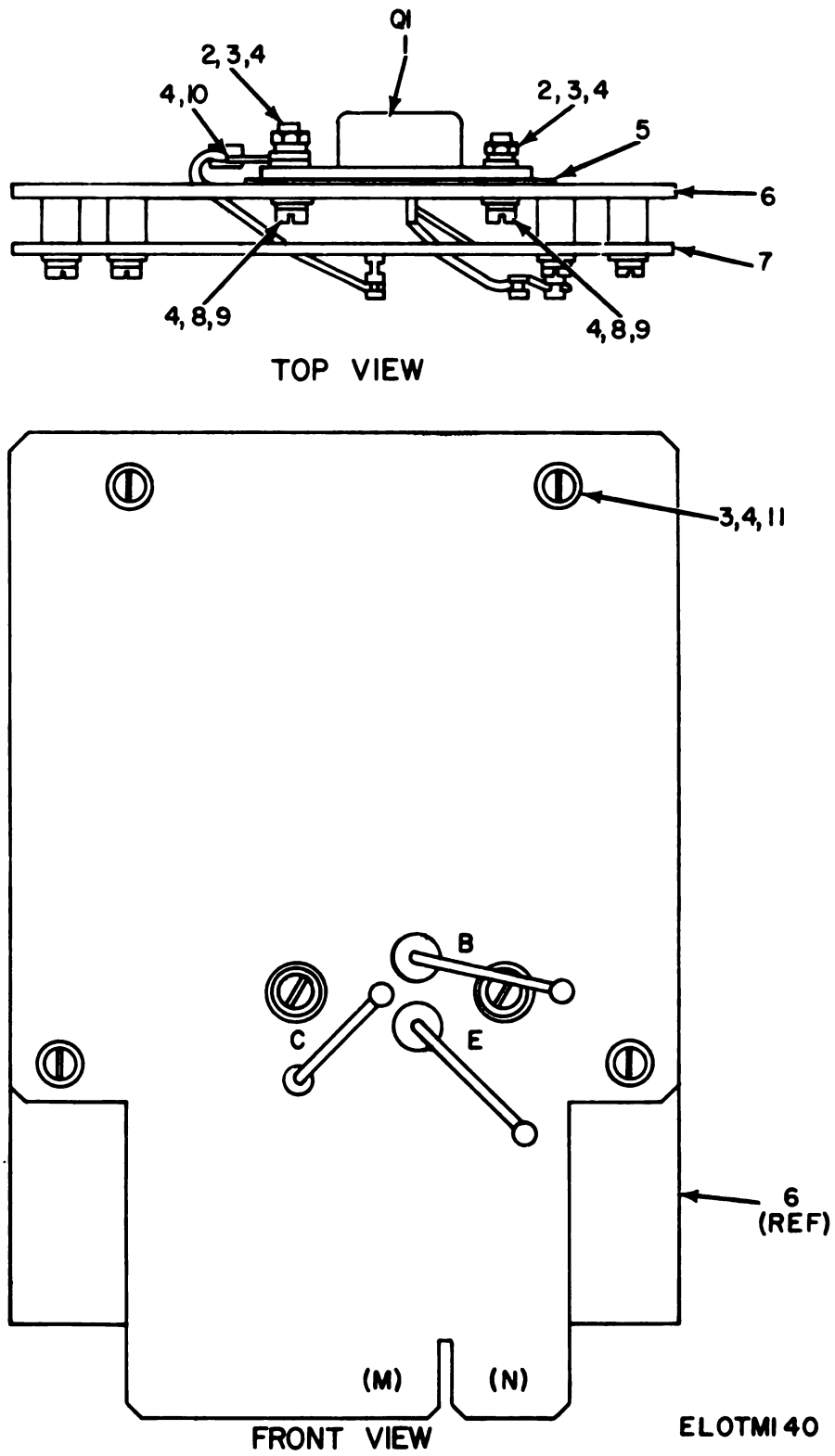

Figure 118. Power Supply.

## SECTION II

TM11-5815-263-34P

(1) ILLUSTRATION		(2)	(3)	(4)	(5)	(6)	(7)	(8)
(a) FIG NO.	(b) ITEM NO.	SMR CODE	NATIONAL STOCK NUMBER	PART NUMBER	FSCM	DESCRIPTION	USABLE ON CODE	QTY INC IN UNIT
						GROUP 14 POWER SUPPLY		
118	1	PAHZZ	9961-00-239-7178	321137	99433	TRANSISTOR.....	5H5,5H6,5H7	EA 3
118	2	PAHZZ	5310-00-194-8195	3599	99433	NUT,PLAIN,HEXAGON.....	5H5,5H6,5H7	EA 2
118	3	PAHZZ	5310-00-209-3861	110743	99433	WASHER,LOCK.....	5H5,5H6,5H7	EA 4
118	4	PAHZZ	5310-00-392-2045	125011	99433	WASHER,FLAT.....	5H5,5H6,5H7	EA 9
118	5	PAHZZ	5815-00-947-5991	177113	99433	INSULATOR.....	5H5,5H6,5H7	EA 2
118	6	XDZZ		421228	99433	HEAT SINK.....	5H5,5H6,5H7	EA 1
118	7	PAHMD	5815-00-185-1614	321130	99433	CIRCUIT CARD ASSEMB.....	5H5,5H6,5H7	EA 1
118	8	PAHZZ	5305-00-283-8650	151687	99433	SCREW,MACHINE.....	5H5,5H6,5H7	EA 2
118	9	PAHZZ	5815-00-104-0432	181266	99433	BUSHING,INSULATOR.....	5H5,5H6,5H7	EA 2
118	10	PAHZZ	5940-00-111-2118	192980	99433	TERMINAL.....	5H5,5H6,5H7	EA 1
118	11	PAHZZ	5305-00-207-7113	151637	99433	SCREW,MACHINE.....	5H5,5H6,5H7	EA 4
						367/(368 blank)		



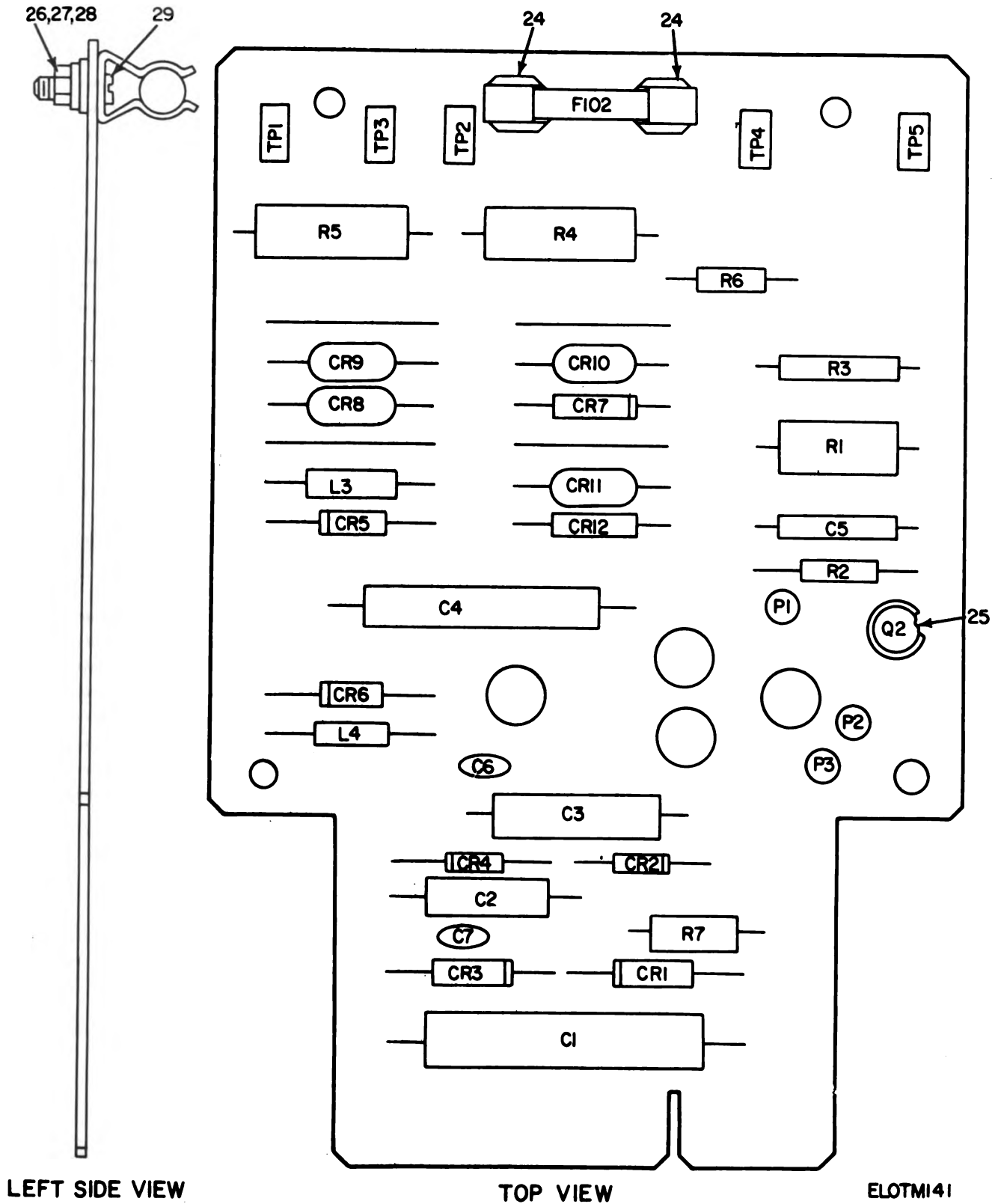

Figure 119. Power Supply, Circuit Card Assembly (Sheet 1 of 2).

REF. DES.	ITEM NO.	REF. DES.	ITEM NO.
CI	1	L3	11
C2	2	L4	11
C3	2	P1	12
C4	3	P2	12
C5	4	P3	12
C6	5	Q2	13
C7	5	R1	14
CR1	6	R2	15
CR2	6	R3	16
CR3	6	R4	17
CR4	6	R5	17
CR5	7	R6	15
CR6	7	R7	18
CR7	8	TP1	19
CR8	9	TP2	20
CR9	9	TP3	21
CR10	9	TP4	22
CR11	9	TP5	23
CR12	8		
FI02	10		

ELOTMI42

Figure 119. Power Supply, Circuit Card Assembly (Sheet 2 of 2).

## SECTION II

TMA1-5815-243-349

(1) ILLUSTRATION		(2)	(3)	(4)	(5)	(6)	(7)	(8)
(a) FIG NO.	(b) ITEM NO.	SMR CODE	NATIONAL STOCK NUMBER	PART NUMBER	FSCM	DESCRIPTION	USABLE ON CODE	QTY INC IN UNIT
							U/M	
119	1	PAMZZ	5910-00-974-5907	193053	59433	CAPACITOR.....	5H5,5H6,5H7	EA 1
119	2	PAMZZ	5910-00-932-0206	171585	59433	CAPACITOR.....	5H5,5H6,5H7	EA 2
119	3	PAMZZ	5910-00-349-9264	171831	59433	CAPACITOR,ELECTRICA.....	5H5,5H6,5H7	EA 1
119	4	PAMZZ	5910-00-980-1777	178860	59433	CAPACITOR.....	5H5,5H6,5H7	EA 1
119	5	PAMZZ	5910-00-009-3227	321134	59433	CAPACITOR,ELECTRICA.....	5H5,5H6,5H7	EA 2
119	6	XDHZZ		182520	59433	SEMICONDUCTOR DEVIC.....	5H5,5H6,5H7	EA 4
119	7	XDHZZ		327704	59433	SEMICONDUCTOR,D.....	5H5,5H6,5H7	EA 2
119	8	PAMZZ	5961-00-938-5254	321286	59433	SEMICONDUCTOR DEVIC.....	5H5,5H6,5H7	EA 2
119	9	PAMZZ	5961-00-987-9765	178844	59433	VARISTOR.....	5H5,5H6,5H7	EA 4
119	10	XDOZZ		131807	59433	FUSE.....	5H5,5H6,5H7	EA 1
119	11	PAMZZ	5950-00-115-8385	321159	59433	COIL,RADIO FREQUENC.....	5H5,5H6,5H7	EA 2
119	12	XDHZZ		131471	59433	LIGHT,INDICATOR.....	5H5,5H6,5H7	EA 3
119	13	PAMZZ	5961-00-422-5501	321145	59433	TRANSISTOR.....	5H5,5H6,5H7	EA 1
119	14	PAMZZ	5905-00-125-2433	198937	59433	RESISTOR,VARIABLE,W.....	5H5,5H6,5H7	EA 1
119	15	PAMZZ	5905-00-426-0022	182180	59433	RESISTOR,FIXED,WIRE.....	5H5,5H6,5H7	EA 2
119	16	PAMZZ	5905-00-325-2122	171583	59433	RESISTOR,FIXED,CARB.....	5H5,5H6,5H7	EA 1
119	17	PAMZZ	5905-00-125-2353	311664	59433	RESISTOR,VARIABLE,W.....	5H5,5H6,5H7	EA 2
119	18	PAMZZ	5905-00-110-0153	305298	59433	RESISTOR,FIXED,WIRE.....	5H5,5H6,5H7	EA 1
119	19	PAMZZ	5935-00-425-9971	320042	59433	JACK,TEST.....	5H5,5H6,5H7	EA 1
119	20	PAMZZ	5935-00-425-9970	320041	59433	JACK,TEST.....	5H5,5H6,5H7	EA 1
119	21	PAMZZ	5935-00-425-9967	320039	59433	JACK,TEST.....	5H5,5H6,5H7	EA 1
119	22	PAMZZ	5935-00-425-9968	320040	59433	JACK,TEST.....	5H5,5H6,5H7	EA 1
119	23	PAMZZ	5935-00-425-9966	320038	59433	JACK,TEST.....	5H5,5H6,5H7	EA 1
119	24	PAMZZ	5999-00-107-0832	311068	59433	CLIP,ELECTRICAL.....	5H5,5H6,5H7	EA 2
119	25	PAMZZ	5815-00-923-8314	144495	59433	INSULATOR,DISK.....	5H5,5H6,5H7	EA 1
119	26	PAMZZ	5310-00-194-8195	3599	59433	NUT,PLAIN,HEXAGON.....	5H5,5H6,5H7	EA 2
119	27	PAMZZ	5310-00-209-3861	110743	59433	WASHER,LOCK.....	5H5,5H6,5H7	EA 2
119	28	PAMZZ	5310-00-392-2045	125011	59433	WASHER,FLAT.....	5H5,5H6,5H7	EA 2
119	29	PAMZZ	5305-00-207-7113	151637	59433	SCREW,MACHINE.....	5H5,5H6,5H7	EA 2

377(372 blank)





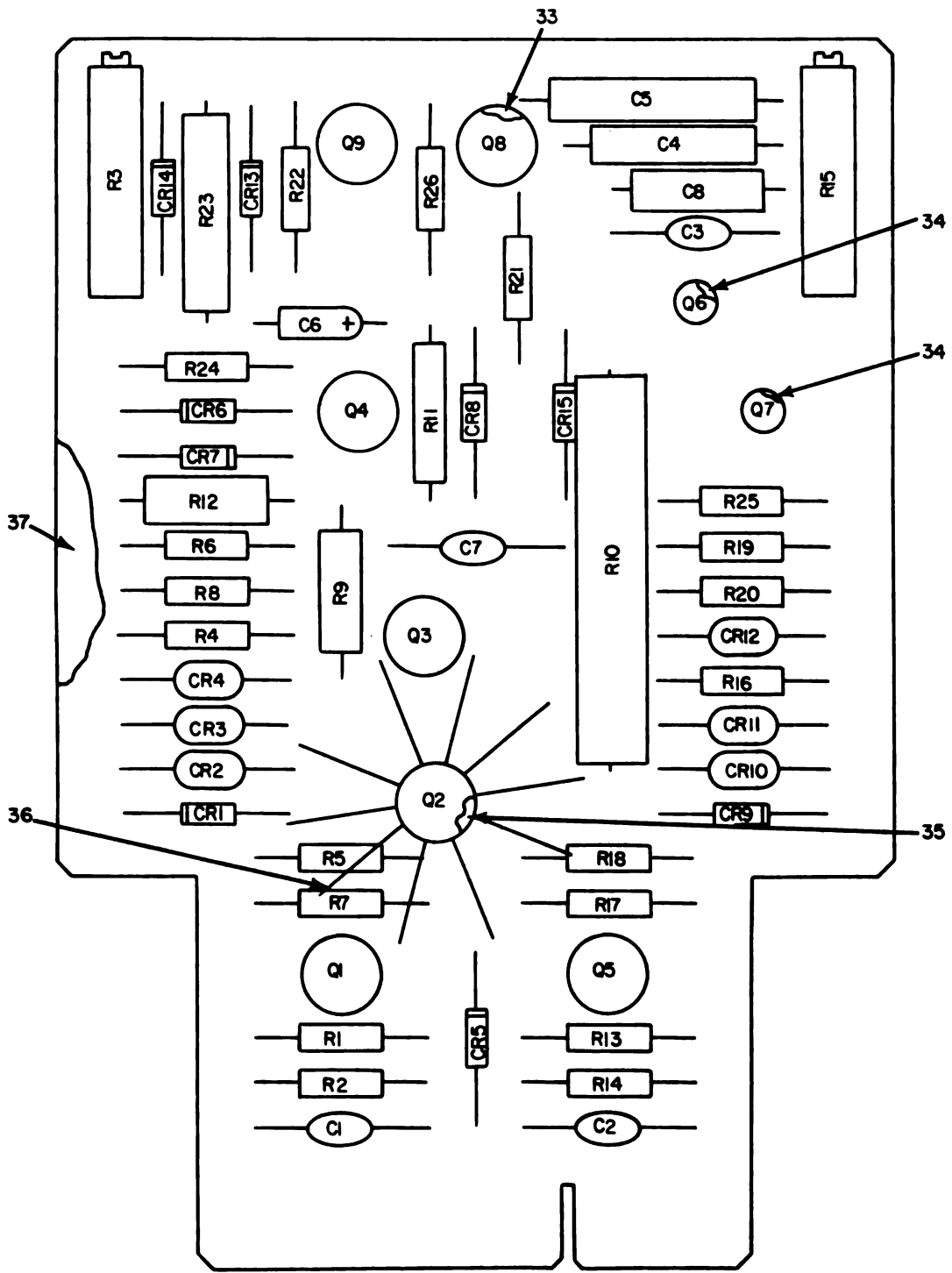

ELOTMI43

Figure 120. Circuit Card Assembly, Selector Magnet Driver (Sheet 1 of 2).

REF DES.	ITEM NO.	REF DES.	ITEM NO.	REF DES.	ITEM NO.	REF DES.	ITEM NO.
CI	1	CR12	7	R7	22	R26	32
C2	1	CR13	9	R8	23		
C3	1	CR14	6	R9	24		
C4	2	CR15	9	R10	25		
C5	3	Q1	11	R11	26		
C6	4	Q2	12	R12	27		
C7	1	Q3	13	R13	17		
C8	5	Q4	14	R14	17		
CR1	6	Q5	11	R15	18		
CR2	7	Q6	15	R16	19		
CR3	7	Q7	15	R17	20		
CR4	7	Q8	16	R18	22		
CR5	8	Q9	13	R19	21		
CR6	9	R1	17	R20	23		
CR7	9	R2	17	R21	28		
CR8	10	R3	18	R22	20		
CR9	6	R4	19	R23	29		
CR10	7	R5	20	R24	30		
CR11	7	R6	21	R25	31		

ELOTMI44

Figure 120. Circuit Card Assembly, Selector Magnet Driver  
(Sheet 2 of 2).

(1) ILLUSTRATION		(2)	(3)	(4)	(5)	(6)	(7)	(8)
(a) FIG NO.	(b) ITEM NO.	SMR CODE	NATIONAL STOCK NUMBER	PART NUMBER	P8CM	DESCRIPTION	USABLE ON CODE	QTY INC IN UNIT
						<b>GROUP 15 CIRCUIT CARD ASSEMBLY, SELECTOR MAGNET DRIVER</b>		
120	1	PANZZ	9910-00-109-0434	321157	99433	CAPACITOR, ELECTRICAL.....S15, S16, S17	EA	4
120	2	PANZZ	9910-00-107-2710	171829	99433	CAPACITOR, ELECTRICAL.....S15, S16, S17	EA	1
120	3	PANZZ	9910-00-426-0027	326776	99433	CAPACITOR.....S15, S16, S17	EA	1
120	4	PANZZ	9910-00-104-0353	321260	99433	CAPACITOR.....S15, S16, S17	EA	1
120	5	PANZZ	9910-00-980-1777	178060	99433	CAPACITOR.....S15, S16, S17	EA	1
120	6	PANZZ	9961-00-092-0734	1M457A	81349	SEMICONDUCTOR D.....S15, S16, S17	EA	3
120	7	PANZZ	9961-00-947-9765	178044	99433	VARIATOR.....S15, S16, S17	EA	6
120	8	PANZZ	5961-00-071-9254	1N790A	01281	SEMICONDUCTOR D.....S15, S16, S17	EA	1
120	9	XDHZZ		1M482A	81349	SEMICONDUCTOR D.....S15, S16, S17	EA	4
120	10	PANZZ	5961-00-930-2765	1N748A	01295	SEMICONDUCTOR D.....S15, S16, S17	EA	1
120	11	XDHZZ		2N1893	81349	TRANSISTOR.....S15, S16, S17	EA	2
120	12	PANZZ	9961-00-985-9073	2N3053	81349	TRANSISTOR.....S15, S16, S17	EA	1
120	13	PANZZ	9961-00-048-1985	2N4036	81349	TRANSISTOR.....S15, S16, S17	EA	2
120	14	PANZZ	9961-00-498-6708	323845	99433	TRANSISTOR.....S15, S16, S17	EA	1
120	15	XDHZZ		2N4121	81349	TRANSISTOR.....S15, S16, S17	EA	2
120	16	PANZZ	5961-00-997-1344	2N3638A	13715	TRANSISTOR.....S15, S16, S17	EA	1
120	17	PANZZ	9905-00-104-8336	RCR206104JS	81349	RESISTOR, FIXED, COMP.....S15, S16, S17	EA	4
120	18	PANZZ	9905-00-405-0558	323964	99433	POTENTIOMETER.....S15, S16, S17	EA	2
120	19	PANZZ	9905-00-185-8510	RC206F103J	81349	RESISTOR, FIXED, COMP.....S15, S16, S17	EA	2
120	20	PANZZ	9905-00-106-1282	RC206F223J	81349	RESISTOR, FIXED, COMP.....S15, S16, S17	EA	3
120	21	PANZZ	9905-00-279-1761	RC206F621J	81349	RESISTOR, FIXED, COMP.....S15, S16, S17	EA	2
120	22	PANZZ	9905-00-141-0995	RCR206472JS	81349	RESISTOR, FIXED, COMP.....S15, S16, S17	EA	2
120	23	PANZZ	9905-00-111-8357	RC206F681J	81349	RESISTOR, FIXED, COMP.....S15, S16, S17	EA	2
120	24	PANZZ	9905-00-426-0023	309868	99433	RESISTOR, FIXED, WIRE.....S15, S16, S17	EA	1
120	25	PANZZ	9905-00-123-5344	323841	99433	RESISTOR, FIXED, WIRE.....S15, S16, S17	EA	1
120	26	PANZZ	9905-00-110-0167	323842	99433	RESISTOR, FIXED, FILM.....S15, S16, S17	EA	1
120	27	PANZZ	9905-00-933-3225	178864	99433	RESISTOR, ELECTRICAL.....S15, S16, S17	EA	1
120	28	PANZZ	9905-00-897-1195	321975	99433	RESISTOR, FIXED, COMP.....S15, S16, S17	EA	1
120	29	PANZZ	9905-00-132-0015	323843	99433	RESISTOR, FIXED, WIRE.....S15, S16, S17	EA	1
120	30	PANZZ	9905-00-479-4577	137442	99433	RESISTOR, FIXED, COMP.....S15, S16, S17	EA	1
120	31	PANZZ	9905-00-931-7670	118154	99433	RESISTOR.....S15, S16, S17	EA	1
120	32	XDHZZ		120424	99433	RESISTOR, FIXED, WIRE.....S15, S16, S17	EA	3
120	33	XDHZZ	9961-00-950-3093	7717-5MMHTE	13103	INSULATOR, DISC.....S15, S16, S17	EA	6
120	34	XDHZZ	9999-00-929-3086	7717-18	13103	MOUNTING PAD, ELECT.....S15, S16, S17	EA	2
120	35	XDHZZ	9999-00-433-1940	7717-79MMHTE	13103	MOUNTING PAD, ELECTR.....S15, S16, S17	EA	1
120	36	PANZZ	9999-00-118-4867	323847	99433	HEAT SINK, ELECTRICAL.....S15, S16, S17	EA	1
120	37	XDHZZ	9815-00-974-5925	300116	99433	COVER.....S15, S16, S17	EA	1

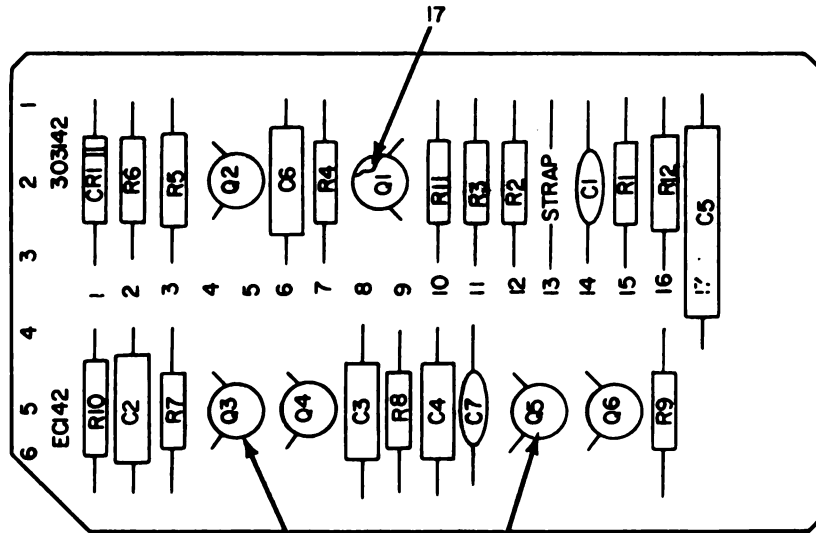

(FERRITE SLEEVES L1 & L2 OR BASE LEADS OF Q3 AND Q5, NO TRANSISTOR PADS).

REF DES.	ITEM NO.	REF DES.	ITEM NO.	REF DES.	ITEM NO.	REF DES.	ITEM NO.	REF DES.	ITEM NO.	REF DES.	ITEM NO.	REF DES.	ITEM NO.
C1	1	C5	4	L1	7	Q3	9	R1	10	R5	13	R9	15
C2	2	C6	5	L2	7	Q4	8	R2	11	R6	13	R10	14
C3	3	C7	1	Q1	8	Q5	9	R3	10	R7	14	R11	16
C4	3	CRI	6	Q2	9	Q6	8	R4	12	R8	12	R12	16

ELOTMI45

Figure 121. Circuit Card Assembly, Polar Line Keyer.

(1) ILLUSTRATION		(2)	(3)	(4)	(5)	(6)	(7)	(8)
(a) FIG NO.	(b) ITEM NO.	SNR CODE	NATIONAL STOCK NUMBER	PART NUMBER	F8CM	DESCRIPTION	USABLE ON CODE	QTY INC IN UNIT
						<b>GROUP 16 CIRCUIT CARD ASSEMBLY, POLAR LINE KEYS</b>		
121	1	PAMZZ	5910-00-109-0634	321157	59433	CAPACITOR, ELECTRICAL.....5H5, 5H6, 5H7	EA	2
121	2	PAMZZ	5910-00-107-0728	320048	59433	CAPACITOR, ELECTRICAL.....5H5, 5H6, 5H7	EA	1
121	3	PAMZZ	5910-00-109-0631	320049	59433	CAPACITOR, ELECTRICAL.....5H5, 5H6, 5H7	EA	2
121	4	PAMZZ	5910-00-109-0630	320047	59433	CAPACITOR, ELECTRICAL.....5H5, 5H6, 5H7	EA	1
121	5	PAMZZ	5910-00-914-9958	181618	59433	CAPACITOR, FIXED, PLAIN.....5H5, 5H6, 5H7	EA	1
121	6	PAMZZ	5961-00-066-5461	1M482	99180	SEMICONDUCTOR D.....5H5, 5H6, 5H7	EA	1
121	7	XDMZZ		343619	59433	INDUCTOR, FERRITE.....5H5, 5H6, 5H7	EA	2
121	8	PAMZZ	5961-00-221-4264	2M3565	07263	TRANSISTOR.....5H5, 5H6, 5H7	EA	3
121	9	XDMZZ		2M4121	81349	TRANSISTOR.....5H5, 5H6, 5H7	EA	3
121	10	PAMZZ	5905-00-104-8334	ACA206104JS	81349	RESISTOR, FIXED, COMP.....5H5, 5H6, 5H7	EA	2
121	11	PAMZZ	5905-00-114-9393	ACA206224JS	81349	RESISTOR, FIXED, COMP.....5H5, 5H6, 5H7	EA	1
121	12	PAMZZ	5905-00-141-0591	ACA206103JS	81349	RESISTOR, FIXED, COMP.....5H5, 5H6, 5H7	EA	2
121	13	PAMZZ	5905-00-110-8165	321204	59433	RESISTOR, FIXED, WIRE.....5H5, 5H6, 5H7	EA	2
121	14	PAMZZ	5905-00-141-1165	ACA206082JS	81349	RESISTOR, FIXED, COMP.....5H5, 5H6, 5H7	EA	2
121	15	PAMZZ	5905-00-106-9344	ACA206101JS	81349	RESISTOR, FIXED, COMP.....5H5, 5H6, 5H7	EA	1
121	16	PAMZZ	5905-00-141-0595	ACA206472JS	81349	RESISTOR, FIXED, COMP.....5H5, 5H6, 5H7	EA	2
121	17	XDMZZ	5999-00-929-3084	7717-18	13183	MOUNTING PAD, ELECT.....5H5, 5H6, 5H7	EA	4

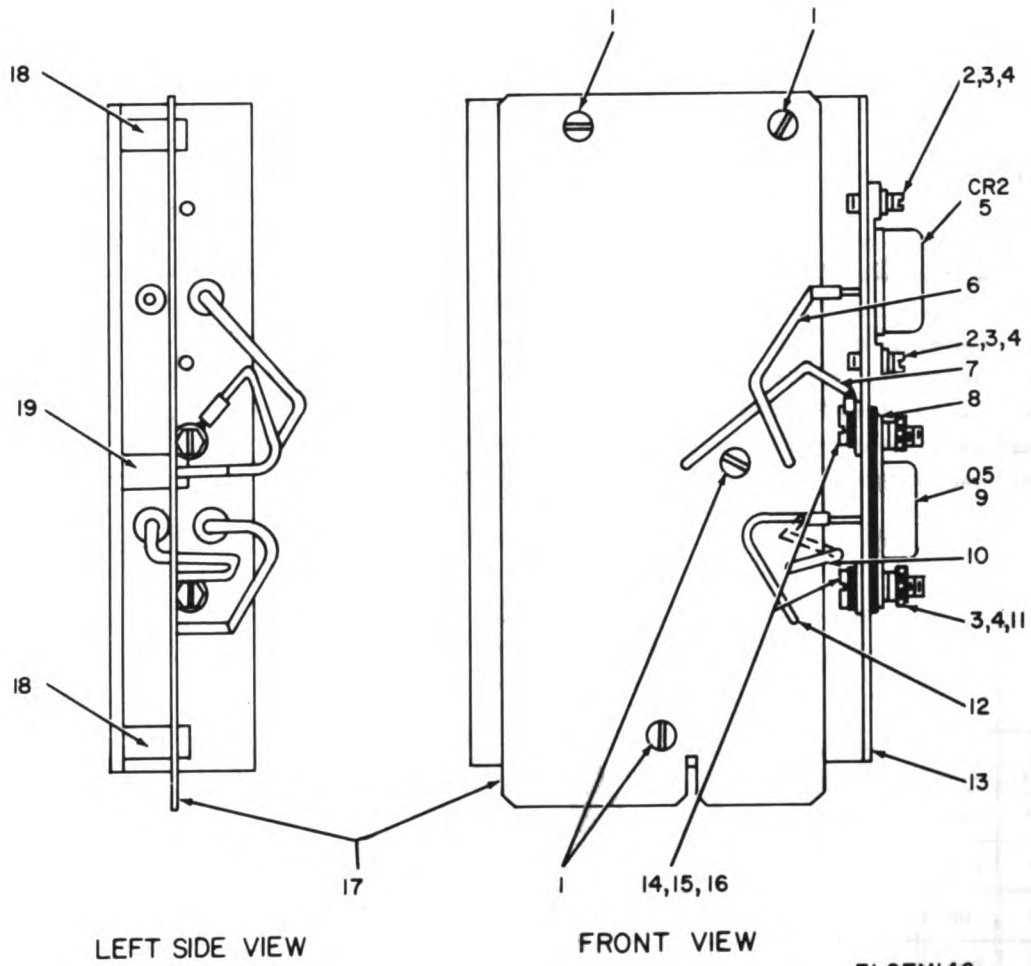
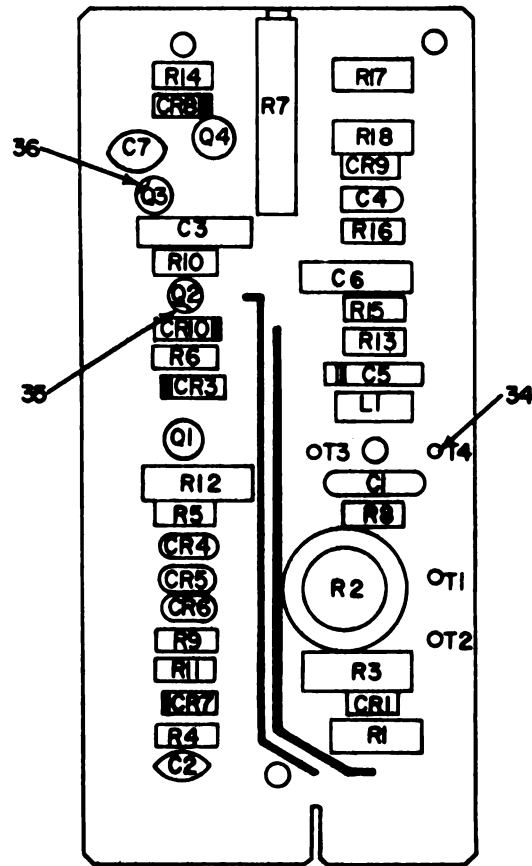

Figure 122. Clutch Magnet Driver.

(1) ILLUSTRATION		(2) SMR CODE	(3) NATIONAL STOCK NUMBER	(4) PART NUMBER	(5) PDCM	(6) DESCRIPTION  USABLE ON CODE	(7) U/M	(8) QTY INC IN UNIT
(a) FIG NO.	(b) ITEM NO.							
<b>GROUP 17 CLUTCH, MAGNET DRIVER</b>								
122	1	PANZZ	5305-00-290-4530	151693	99433	SCREW, MACHINE.....SH5, SH6, SH7	EA	4
122	2	PANZZ	5305-00-207-7332	151685	99433	SCREW, MACHINE.....SH5, SH6, SH7	EA	2
122	3	PANZZ	5310-00-209-3861	110743	99433	WASHER, LOCK.....SH5, SH6, SH7	EA	4
122	4	PANZZ	5310-00-439-7731	104807	99433	WASHER.....SH5, SH6, SH7	EA	4
122	5	PANZZ	9961-00-349-9264	321149	99433	SEMICONDUCTOR DEVIC.....SH5, SH6, SH7	EA	1
122	6	XDHZZ		321170	99433	LEAD, ELECTRICAL.....SH5, SH6, SH7	EA	1
122	7	XDHZZ		321169	99433	LEAD, ELECTRICAL.....SH5, SH6, SH7	EA	1
122	8	PANZZ	9815-00-947-9991	177113	99433	INSULATOR.....SH5, SH6, SH7	EA	2
122	9	PANZZ	9961-00-911-3506	181675	99433	TRANSISTOR.....SH5, SH6, SH7	EA	1
122	10	XDHZZ		321167	99433	LEAD, ELECTRICAL.....SH5, SH6, SH7	EA	1
122	11	PANZZ	5310-00-914-7394	151880	99433	NUT, PLAIN, HEXAGON.....SH5, SH6, SH7	EA	2
122	12	XDHZZ		321168	99433	LEAD, ELECTRICAL.....SH5, SH6, SH7	EA	1
122	13	PANZZ	9999-00-124-9097	321148	99433	HEAT SINK, ELECTRICAL.....SH5, SH6, SH7	EA	1
122	14	PANZZ	5305-00-439-3277	152888	99433	SCREW, MACHINE.....SH5, SH6, SH7	EA	2
122	15	PANZZ	5310-00-193-7578	3050	99433	WASHER, FLAT.....SH5, SH6, SH7	EA	2
122	16	PANZZ	9970-00-106-8802	144835	99433	INSULATOR, BUSHING.....SH5, SH6, SH7	EA	2
122	17	XDHND		320045	99433	CIRCUIT CARD ASSEMB.....SH5, SH6, SH7	EA	1
122	18	PANZZ	9970-00-391-9632	7096	99433	INSULATOR, BUSHING.....SH5, SH6, SH7	EA	3
122	19	PANZZ	9365-00-009-3931	321153	99433	SPACER, SPECIAL.....SH5, SH6, SH7	EA	1





REF. DES.	ITEM NO.	REF. DES.	ITEM NO.	REF. DES.	ITEM NO.	REF. DES.	ITEM NO.
C 1	1	CR5	10	Q 4	17	R10	26
C 2	2	CR6	10	R 1	18	R11	27
C 3	3	CR7	11	R 2	19	R12	28
C 4	4	CR8	12	R 3	20	R13	29
C 5	5	CR9	9	R 4	21	R14	30
C 6	6	CR10	9	R 5	21	R15	31
C 7	7	L 1	13	R 6	22	R16	32
CR1	8	Q 1	14	R 7	23	R17	33
CR3	9	Q 2	15	R 8	24	R18	26
CR4	10	Q 3	16	R 9	25		

ELOTMI47

Figure 123. Clutch Magnet Driver, Circuit Card Assembly.

(1) ILLUSTRATION		(2)	(3)	(4)	(5)	(6) DESCRIPTION	(7)	(8)
(a) FIG NO.	(b) ITEM NO.	SMR CODE	NATIONAL STOCK NUMBER	PART NUMBER	F8CM	USABLE ON CODE	U/M	QTY INC IN UNIT
123	1	XDHZZ		33C4185	56289	CAPACITOR, FIXED..... 5H5, 5H6, 5H7	EA	1
123	2	PAMZZ	5910-00-806-5959	40C232A	56289	CAPACITOR, FIXED, CER..... 5H5, 5H6, 5H7	EA	1
123	3	PAMZZ	5910-00-107-2710	L71829	59433	CAPACITOR, ELECTRICAL..... 5H5, 5H6, 5H7	EA	1
123	4	PAMZZ	5910-00-107-2709	K2R7C50K	05397	CAPACITOR, FIXED, ELE..... 5H5, 5H6, 5H7	EA	1
123	5	PAMZZ	5910-00-835-2936	CTM223VBJ	81349	CAPACITOR, FIXED, PLA..... 5H5, 5H6, 5H7	EA	1
123	6	PAMZZ	5910-00-049-2406	P252M	02777	CAPACITOR, FIXED, PLA..... 5H5, 5H6, 5H7	EA	1
123	7	XDHZZ		40C019C230	56289	CAPACITOR, FIXED..... 5H5, 5H6, 5H7	EA	1
123	8	PAMZZ	5961-00-930-2765	1M744A	01295	SEMICONDUCTOR D..... 5H5, 5H6, 5H7	EA	1
123	9	PAMZZ	5961-00-892-0734	1M457A	81349	SEMICONDUCTOR D..... 5H5, 5H6, 5H7	EA	3
123	10	PAMZZ	5961-00-987-9765	178844	59433	VARIATOR..... 5H5, 5H6, 5H7	EA	3
123	11	PAMZZ	5961-00-071-9254	1M750A	01281	SEMICONDUCTOR D..... 5H5, 5H6, 5H7	EA	1
123	12	PAMZZ	5961-00-985-4900	1M647	81349	SEMICONDUCTOR D..... 5H5, 5H6, 5H7	EA	1
123	13	PAMZZ	5950-00-124-0033	9330-38	76493	COIL, RADIO FREQUENC..... 5H5, 5H6, 5H7	EA	1
123	14	XDHZZ		2M1893	81349	TRANSISTOR..... 5H5, 5H6, 5H7	EA	1
123	15	XDHZZ		2M6121	81349	TRANSISTOR..... 5H5, 5H6, 5H7	EA	1
123	16	PAMZZ	5961-00-997-1344	2M3638A	73715	TRANSISTOR..... 5H5, 5H6, 5H7	EA	1
123	17	PAMZZ	5961-00-060-1985	2M4036	81349	TRANSISTOR..... 5H5, 5H6, 5H7	EA	1
123	18	XDHZZ		327793	59433	RESISTOR, FIXED, WIRE..... 5H5, 5H6, 5H7	EA	1
123	19	PAMZZ	5905-00-062-6529	182773	59433	RESISTOR, VARIABLE, M..... 5H5, 5H6, 5H7	EA	1
123	20	PAMZZ	5905-00-256-8355	AC426F202J	81349	RESISTOR, FIXED, COMP..... 5H5, 5H6, 5H7	EA	1
123	21	PAMZZ	5905-00-104-8336	ACR20G104JS	81349	RESISTOR, FIXED, COMP..... 5H5, 5H6, 5H7	EA	2
123	22	PAMZZ	5905-00-141-0591	ACR20G103JS	81349	RESISTOR, FIXED, COMP..... 5H5, 5H6, 5H7	EA	1
123	23	PAMZZ	5905-00-125-2346	321160	59433	RESISTOR, VARIABLE, M..... 5H5, 5H6, 5H7	EA	1
123	24	PAMZZ	5905-00-141-0595	ACR20G472JS	81349	RESISTOR, FIXED, COMP..... 5H5, 5H6, 5H7	EA	1
123	25	PAMZZ	5905-00-111-8357	ACR20G681JS	81349	RESISTOR, FIXED, COMP..... 5H5, 5H6, 5H7	EA	1
123	26	PAMZZ	5905-00-141-1187	ACR20G203JS	81349	RESISTOR, FIXED, COMP..... 5H5, 5H6, 5H7	EA	2
123	27	PAMZZ	5905-00-279-1761	AC20GF621J	81349	RESISTOR, FIXED, COMP..... 5H5, 5H6, 5H7	EA	1
123	28	PAMZZ	5905-00-504-6076	RCR42G132JS	81349	RESISTOR, FIXED, COMP..... 5H5, 5H6, 5H7	EA	1
123	29	PAMZZ	5905-00-279-3498	AC20GF483J	81349	RESISTOR, FIXED, COMP..... 5H5, 5H6, 5H7	EA	1
123	30	PAMZZ	5905-00-126-6491	ACR20G150JS	81349	RESISTOR, FIXED, COMP..... 5H5, 5H6, 5H7	EA	1
123	31	PAMZZ	5905-00-689-4766	165178	59433	RESISTOR, ELECTRICAL..... 5H5, 5H6, 5H7	EA	1
123	32	PAMZZ	5905-00-111-4738	ACR20G152JS	81349	RESISTOR, FIXED, COMP..... 5H5, 5H6, 5H7	EA	1
123	33	PAMZZ	5905-00-482-5306	321151	59433	RESISTOR, ELECTRICAL..... 5H5, 5H6, 5H7	EA	1
123	34	PAMZZ	5940-00-066-1690	137471	59433	SPLICE, CONDUCTOR..... 5H5, 5H6, 5H7	EA	4
123	35	XDHZZ		7717-18	13103	MOUNTING PAD, ELECT..... 5H5, 5H6, 5H7	EA	1
123	36	XDHZZ		7717-5MMITE	13103	INSULATOR, DISC..... 5H5, 5H6, 5H7	EA	3

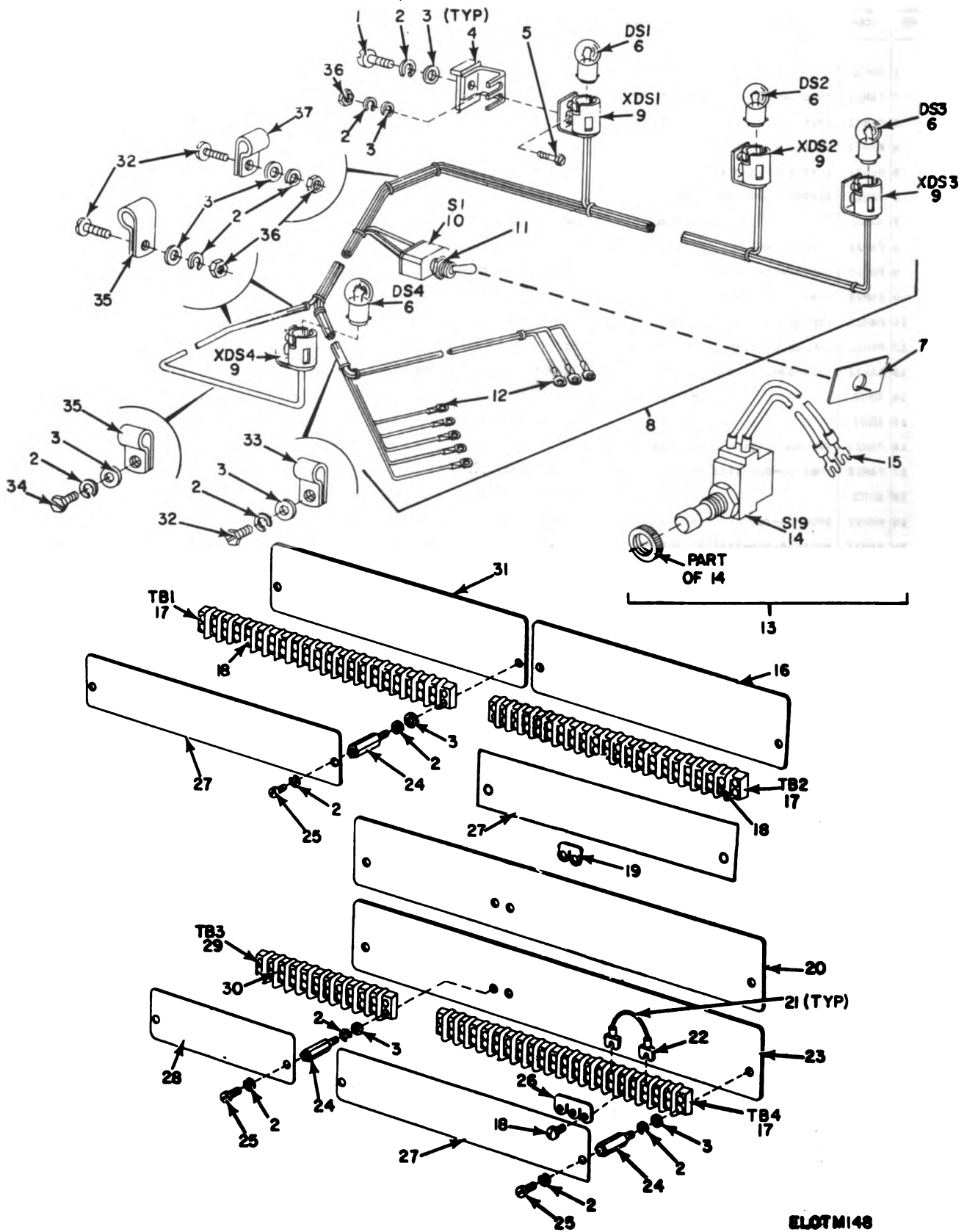

ELOTM148

Figure 124. Cabinet, Terminal Boards and Cable Assembly.

SECTION II

TW11-9819-263-34P

(1) ILLUSTRATION		(2)	(3)	(4)	(5)	(6)	(7)	(8)
(a) FIG NO.	(b) ITEM NO.	SMR CODE	NATIONAL STOCK NUMBER	PART NUMBER	F8CM	DESCRIPTION	USABLE ON CODE	QTY INC IN UNIT
						<b>GROUP 18 CABINET</b>		
124	1	PAFZZ	5305-00-200-6431	151658	59433	SCREW, MACHINE.....	EA	2
124	2	PAFZZ	5310-00-194-1007	2191	59433	WASHER, LOCK.....	EA	21
124	3	PAFZZ	5310-00-193-7591	7002	59433	WASHER, FLAT.....	EA	15
124	4	XDFZZ		160670	59433	BRACKET.....	EA	4
124	5	XDFZZ		48044	59433	SCREW, MACHINE.....	EA	3
124	6	PAOZZ	6240-00-797-4370	151982	59433	LAMP, INCANDESCENT.....	EA	4
124	7	XDFZZ		154413	59433	PLATE.....	EA	1
124	8	PAFFD	5815-00-325-1817	154440	59433	CABLE ASSEMBLY.....	EA	1
124	9	PAFZZ	6250-00-299-5749	151540	59433	LAMPHOLDER.....	EA	4
124	10	PAFZZ	5930-00-820-0229	155045	59433	SWITCH, TOGGLE.....	EA	1
124	11	PAFZZ	5310-00-440-4144	91683	59433	NUT, PLAIN, HEXAGON.....	EA	1
124	12	PAFZZ	5940-00-593-2977	42474	59433	TERMINAL, LUG.....	EA	8
124	13	PAFFF	5815-00-957-6467	162899	59433	CABLE ASSEMBLY.....	EA	1
124	14	PAFZZ	5815-00-887-9244	160369	59433	SWITCH.....	EA	1
124	15	PAFZZ	5940-00-199-9594	151626	59433	TERMINAL, LUG.....	EA	2
124	16	PAFZZ	5815-00-325-1815	154438	59433	INSULATOR.....	EA	1
124	17	PAFFF	5940-00-701-1634	153459	59433	TERMINAL BOARD.....	EA	3
124	18	PAFZZ	5305-00-637-7765	153484	59433	SCREW, MACHINE.....	EA	40
124	19	PAFZZ	5815-00-607-3871	151827	59433	STRAP.....	EA	6
124	20	PAFZZ	5815-00-858-2802	158677	59433	INSULATOR.....	EA	1
124	21	PAFFF	5815-00-891-9597	151819	59433	ASSEMBLY, LEAD, ELECT.....	EA	10
124	22	PAFZZ	5940-00-199-9594	151626	59433	TERMINAL, LUG.....	EA	2
124	23	PAFZZ	5815-00-325-1816	154439	59433	INSULATOR.....	EA	1
124	24	PAFZZ	5307-00-701-7796	154412	59433	STUD, EXTENSION.....	EA	8
124	25	PAFZZ	5305-00-378-0922	8543	59433	SCREW, MACHINE.....	EA	8
124	26	PAFZZ	5940-00-259-7727	152755	64104	TERMINAL, STRAP.....	EA	1
124	27	PAFZZ	5815-00-705-3966	154446	59433	COVER, TELETYPEWRITE.....	EA	3
124	28	PAFZZ	5940-00-325-1820	154452	59433	COVER, TERMINAL BOX.....	EA	1
124	29	PAFFF	5940-00-983-6051	154406	59433	TERMINAL BOARD.....	EA	1
124	30	PAFZZ	5305-00-637-7765	153484	59433	SCREW, MACHINE.....	EA	20
124	31	PAFZZ	5815-00-325-1814	154437	59433	INSULATOR.....	EA	1
124	32	XDFZZ		103539	59433	SCREW, MACHINE.....	EA	6
124	33	PAFZZ	5340-00-257-0043	121246	59433	CLAMP, LOOP.....	EA	3
124	34	PAFZZ	5305-00-200-2050	151659	59433	SCREW, MACHINE.....	EA	1
124	35	PAFZZ	5340-00-995-4333	121243	59433	CLAMP, LOOP.....	EA	3
124	36	PAFZZ	5310-00-200-8716	3598	59433	NUT, PLAIN, HEXAGON.....	EA	5
124	37	PAFZZ	5340-00-200-5569	121244	59433	CLAMP, LOOP.....	EA	1

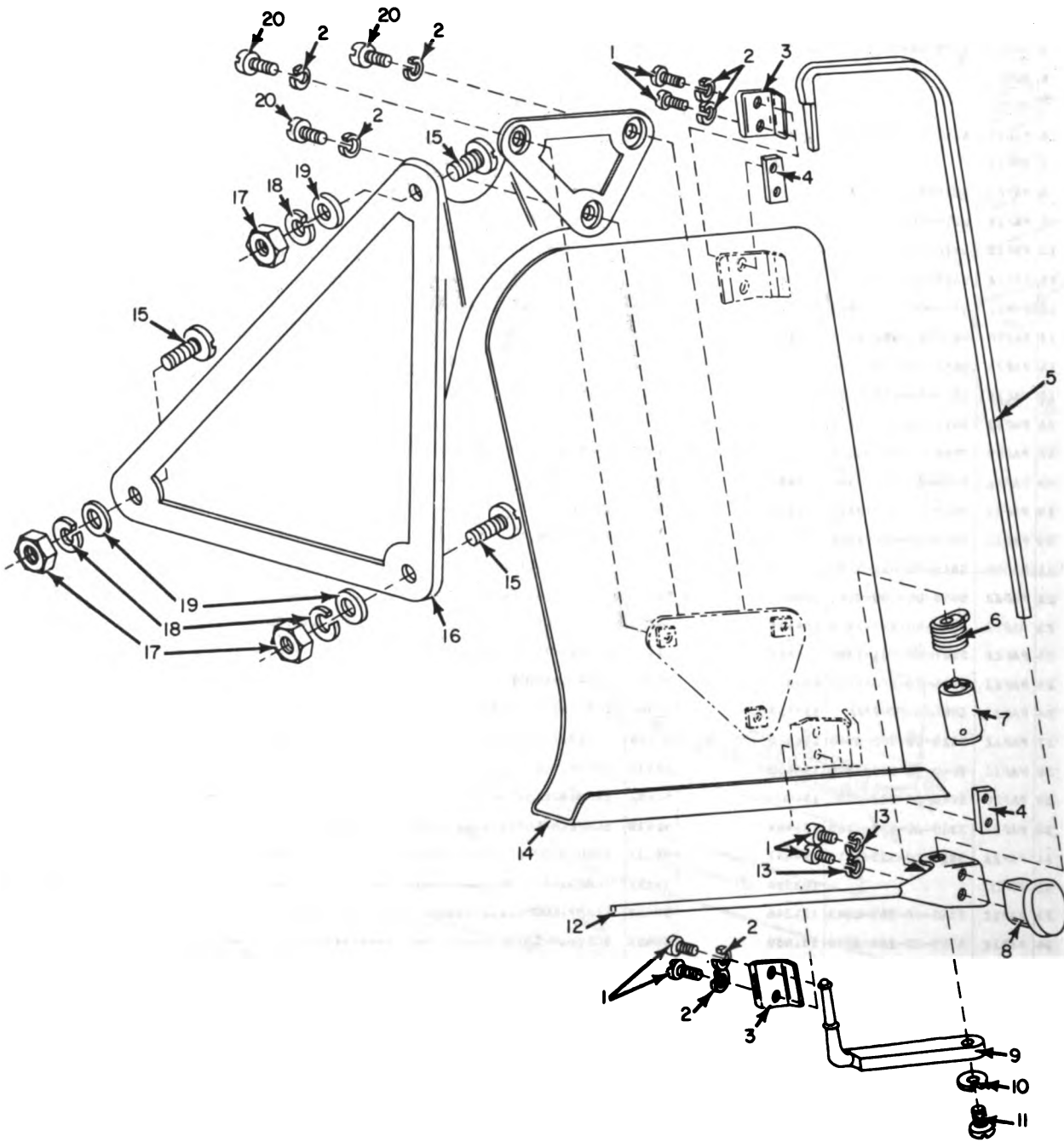

ELOTMI49

Figure 125. Cabinet, Offset Copyholder.

(1) ILLUSTRATION		(2)	(3)	(4)	(5)	(6) DESCRIPTION	(7)	(8)
(a) FIG NO.	(b) ITEM NO.	SMR CODE	NATIONAL STOCK NUMBER	PART NUMBER	FSCM	USABLE ON CODE	U/M	QTY INC IN UNIT
125	1	PAFZZ	5305-00-208-6431	151658	59433	SCREEN, MACHINE.....	EA	6
125	2	PAFZZ	5310-00-194-1007	2191	59433	WASHER, LOCK.....	EA	7
125	3	XDFZZ		153106	59433	PLATE.....	EA	2
125	4	PAFZZ	5015-00-325-1740	153126	59433	PLATE-NUT.....	EA	2
125	5	PAFZZ	5015-00-679-8418	153099	59433	ARM.....	EA	1
125	6	PAFZZ	5015-00-091-9572	153021	59433	SPRING.....	EA	1
125	7	PAFZZ	5015-00-091-9574	153022	59433	BUSHING.....	EA	1
125	8	PAFZZ	5015-00-525-2242	153023	59433	HANDLE.....	EA	1
125	9	PAFZZ	5015-00-710-4173	153107	59433	ARM.....	EA	1
125	10	PAFZZ	5310-00-209-3861	110743	59433	WASHER, LOCK.....	EA	1
125	11	PAFZZ	5305-00-207-7113	151637	59433	SCREEN, MACHINE.....	EA	1
125	12	PAFZZ	5015-00-710-4176	153113	59433	GUIDE.....	EA	1
125	13	PAFZZ	5310-00-836-2450	MS122027	96906	LOCKMASHER.....	EA	2
125	14	XDFZZ		153130	59433	COPYHOLDER ASSE.....	EA	1
125	15	PAFZZ	5015-00-679-8403	152040	59433	SCREEN.....	EA	2
125	16	XDFZZ		153104	59433	COPYHOLDER BRAC.....	EA	1
125	17	PAFZZ	5310-00-392-1595	100355	59433	NUT, HE, AGBN 1-4 20.....	EA	3
125	18	PAFZZ	5310-00-221-3176	2449	59433	WASHER, LOCK.....	EA	3
125	19	PAFZZ	5310-00-194-1463	2044	59433	WASHER, FLAT.....	EA	3
125	20	XDFZZ		02505	59433	SCREEN.....	EA	3

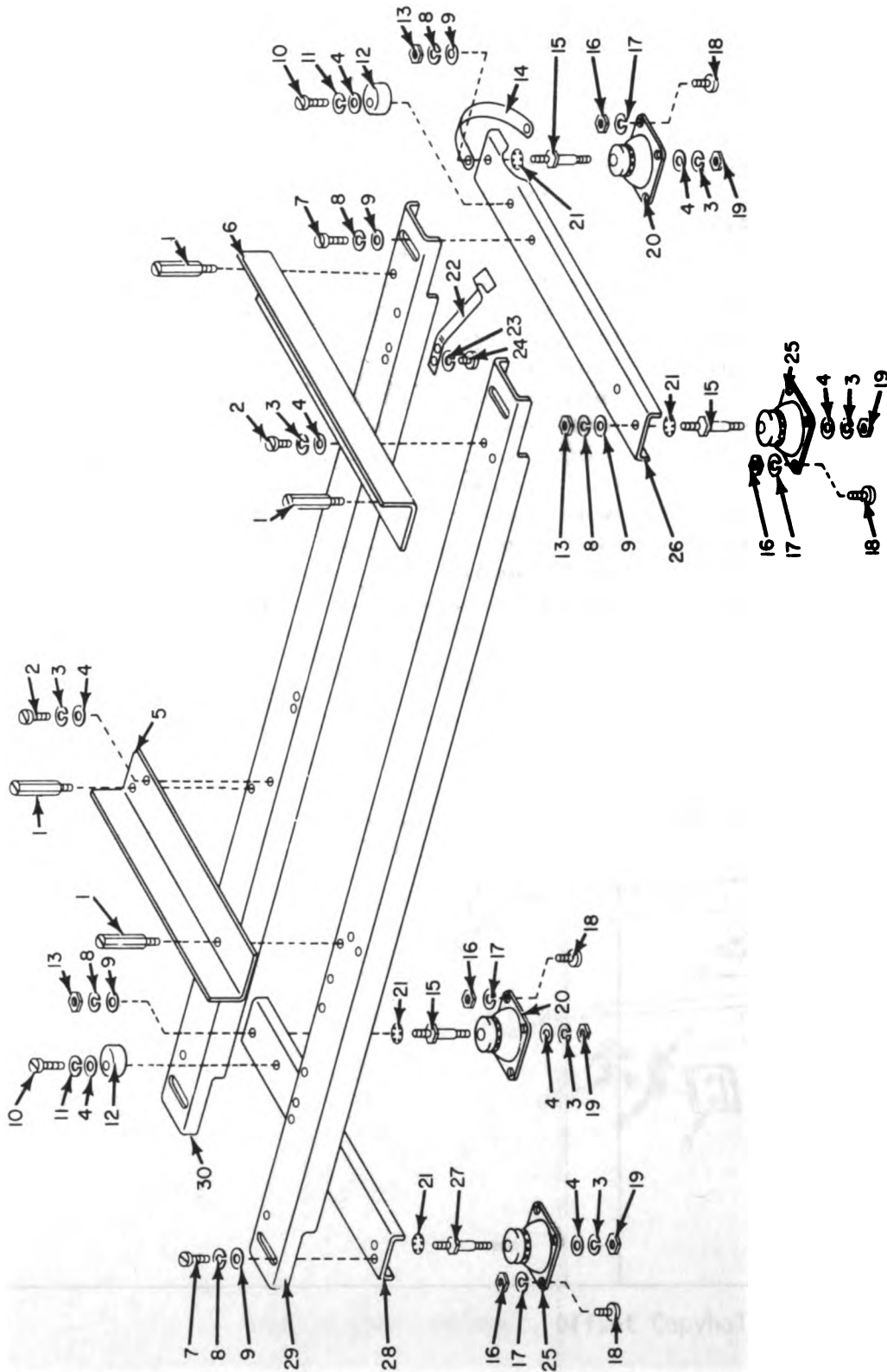

ELOTM150

Figure 126. Cabinet, Cradle Assembly.

SECTION II

TMA1-5815-243-34P

(1) ILLUSTRATION		(2)	(3)	(4)	(5)	(6) DESCRIPTION	(7)	(8)
(a) FIG NO.	(b) ITEM NO.	SMR CODE	NATIONAL STOCK NUMBER	PART NUMBER	FBCM	USABLE ON CODE	U/M	QTY INC IN UNIT
126	1	PAFZZ	5305-00-639-5765	151549	59433	SCREW, MACHINE.....	EA	4
126	2	PAFZZ	5305-00-637-6343	6810	59433	SCREW, MACHINE.....	EA	2
126	3	PAFZZ	5310-00-045-3296	45815	59433	WASHER, LOCK.....	EA	6
126	4	PAFZZ	5310-00-812-4474	117535	59433	WASHER, FLAT.....	EA	8
126	5	XDFZZ		158197	59433	ANGLE.....	EA	1
126	6	XDFZZ		158198	59433	ANGLE.....	EA	1
126	7	PAFZZ	5815-00-412-6320	79890	59433	SCREW.....	EA	4
126	8	PAFZZ	5310-00-221-3176	2449	59433	WASHER, LOCK.....	EA	8
126	9	PAFZZ	5310-00-193-9987	71858	59433	WASHER, FLAT.....	EA	8
126	10	PAFZZ	5305-00-392-1671	108809	59433	SCREW, MACHINE 10-32.....	EA	2
126	11	PAFZZ	5310-00-638-4317	2669	59433	WASHER.....	EA	2
126	12	XDFZZ		158260	59433	ECCENTRIC.....	EA	2
126	13	PAFZZ	5310-00-208-8730	125218	59433	NUT, PLAIN, HEXAGON.....	EA	4
126	14	PAFZZ	5815-00-679-8359	151549	59433	STRAP.....	EA	1
126	15	PAFZZ	5307-00-754-4280	158200	59433	STUD, STEPPED.....	EA	3
126	16	PAFZZ	5310-00-819-9911	125231	59433	NUT, PLAIN, HEXAGON.....	EA	16
126	17	PAFZZ	5310-00-180-5017	3639	59433	WASHER, LOCK.....	EA	16
126	18	PAFZZ	5305-00-638-3629	8333	59433	SCREW, MACHINE.....	EA	16
126	19	PAFZZ	5310-00-208-8718	74807	59433	NUT.....	EA	4
126	20	PAFZZ	5340-00-392-1777	114589	59433	MOUNT, RESILIENT.....	EA	2
126	21	PAFZZ	5310-00-594-7491	151572	59433	WASHER, LOCK.....	EA	4
126	22	PAFZZ	5340-00-885-5116	154418	59433	SPRING, FLAT.....	EA	1
126	23	PAFZZ	5310-00-194-1067	2191	59433	WASHER, LOCK.....	EA	1
126	24	PAFZZ	5305-00-378-0922	8543	59433	SCREW, MACHINE.....	EA	1
126	25	PAFZZ	5340-00-779-2454	154463	59433	MOUNT, RESILIENT.....	EA	2
126	26	XDFZZ		158196	59433	RAIL.....	EA	1
126	27	PAFZZ	5307-00-754-3105	158201	59433	STUD, STEPPED.....	EA	1
126	28	XDFZZ		158195	59433	RAIL.....	EA	1
126	29	XDFZZ		158679	59433	RAIL.....	EA	1
126	30	XDFZZ		158678	59433	RAIL.....	EA	1



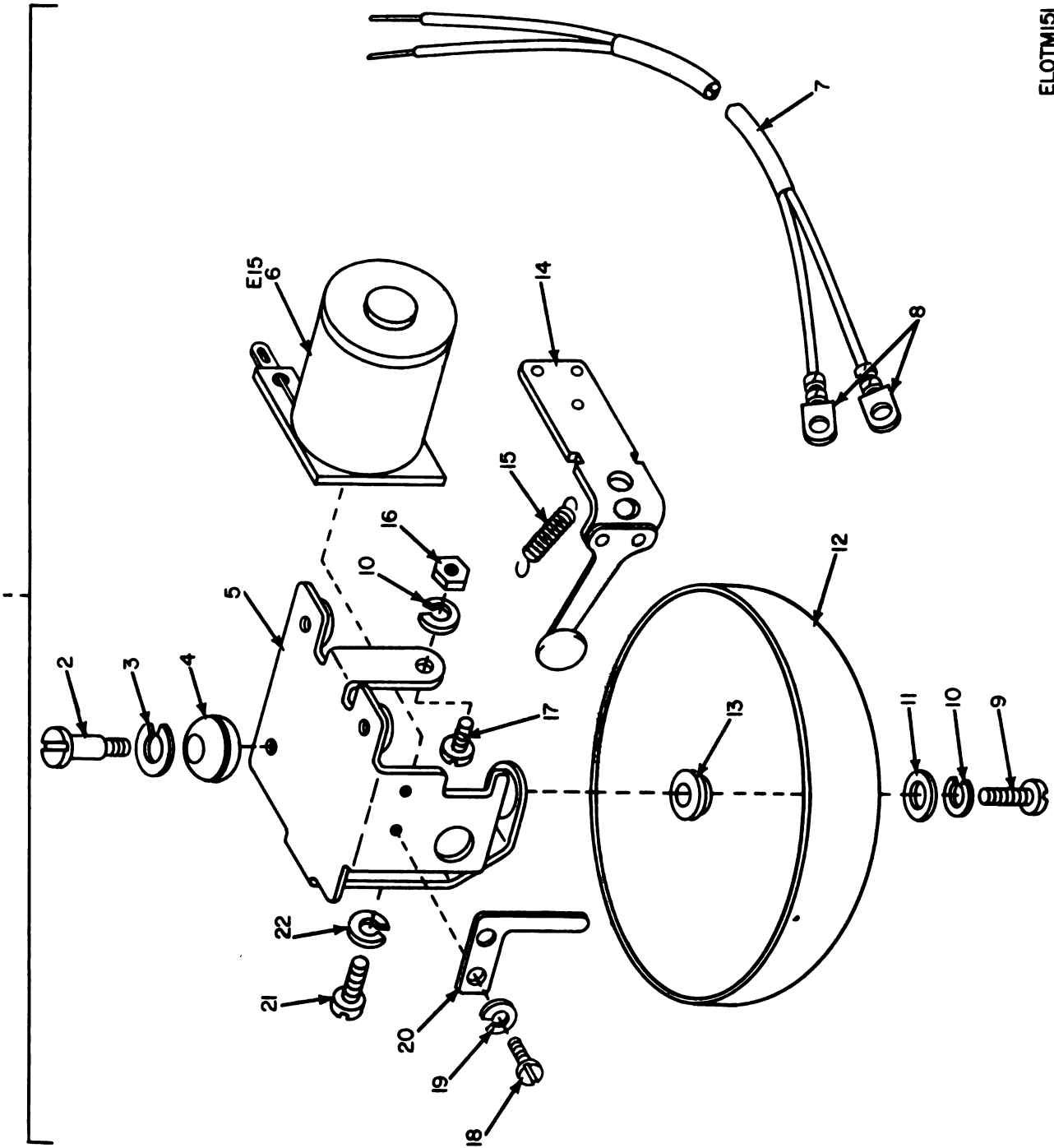

ELOTMISI

Figure 127. Cabinet, Signal Bell Assembly.

(1) ILLUSTRATION		(2)	(3)	(4)	(5)	(6)	(7)	(8)
(a) FIG NO.	(b) ITEM NO.	BRN CODE	NATIONAL STOCK NUMBER	PART NUMBER	FSCM	DESCRIPTION	U/M	QTY INC IN UNIT
						USABLE ON CODE		
127	1	XDFFD	5815-00-652-2485	151560	59433	BELL ASSY.....	EA	1
127	2	PAFZZ	5305-00-606-5358	151577	59433	SCREW.....	EA	3
127	3	XDFZZ		3438	59433	WASHER.....	EA	3
127	4	PAFZZ	5325-00-262-5929	151574	59433	GROMMET, RUBBER.....	EA	3
127	5	PAFZZ	5815-00-370-1084	151564	59433	BRACKET.....	EA	1
127	6	PAFZZ	5985-08-519-9587	247M	59433	MIXER, CRYSTAL, COAXI.....	EA	1
127	7	PAFFF	5815-00-679-8360	151571	59433	CABLE ASSEMBLY.....	EA	1
127	8	PAFZZ	5940-00-553-2977	82474	59433	TERMINAL, LUG.....	EA	2
127	9	PAFZZ	5305-00-288-6433	1026	59433	SCREW, MACHINE.....	EA	1
127	10	PAFZZ	5310-00-194-1007	2191	59433	WASHER, LOCK.....	EA	2
127	11	PAFZZ	5310-00-194-1476	125015	59433	WASHER, FLAT.....	EA	1
127	12	PAFZZ	5815-00-257-3861	48954	59433	BELL, CARRIAGE POSIT.....	EA	1
127	13	PAFZZ	5815-00-370-1085	151565	59433	BUSHING.....	EA	1
127	14	PAFZZ	5945-00-581-6591	151567	59433	ARMATURE, INDUCT ION.....	EA	1
127	15	PAFZZ	5360-00-526-3862	4703	59433	SPRING, HELICAL, EXTE.....	EA	1
127	16	PAFZZ	5310-00-515-8942	110435	59433	NUT, PLAIN, HEXAGON.....	EA	1
127	17	PAFZZ	5305-00-448-3579	1028	59433	SCREW, MACHINE.....	EA	1
127	18	PAFZZ	5305-00-638-9907	110434	59433	SCREW, MACHINE.....	EA	2
127	19	PAFZZ	5310-00-836-2458	M5122027	96906	LOCKWASHER.....	EA	2
127	20	PAFZZ	5815-00-091-9616	151579	59433	PLATE.....	EA	1
127	21	PAFZZ	5305-00-638-2382	55219	59433	SCREW, MACHINE.....	EA	1
127	22	PAFZZ	5310-00-209-0810	3646	59433	WASHER, LOCK.....	EA	1

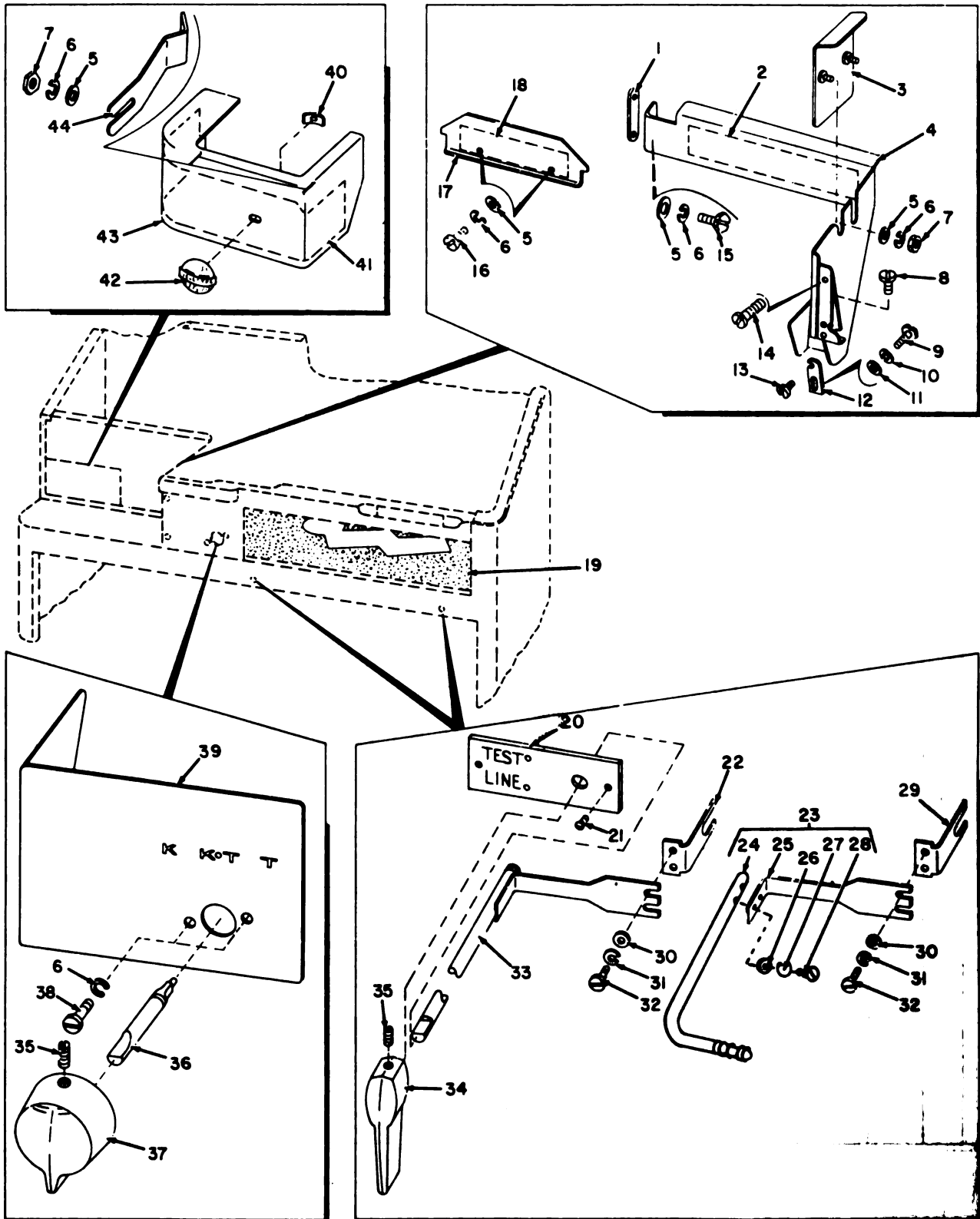

ELOTMI52

Figure 128. Cabinet, Switch Shafts and Transmitter-Distributor Housing.

SECTION II

TN11-5615-249-349

(1) ILLUSTRATION		(2)	(3)	(4)	(5)	(6)	(7)	(8)
(a) FIG NO.	(b) ITEM NO.	SMR CODE	NATIONAL STOCK NUMBER	PART NUMBER	FBCM	DESCRIPTION	USABLE ON CODE	QTY INC IN UNIT
120	1	PAFZZ	5815-00-774-6395	154492	99433	PLATE,NUT.....		1
120	2	XDFZZ		162016	99433	PAD.....		1
120	3	PAFZZ	5815-00-774-6396	160291	99433	PLATE WITH STUDS.....		1
120	4	PAFZZ	5815-00-946-2184	1544908A	99433	BAR.....		1
120	5	PAFZZ	5310-00-193-7591	7002	99433	WASHER,FLAT.....		7
120	6	PAFZZ	5310-00-194-1007	2191	99433	WASHER,LOGK.....		9
120	7	PAFZZ	5310-00-200-8716	3598	99433	NUT,PLAIN,HEXAGON.....		3
120	8	PAFZZ	5305-00-701-8712	151694	99433	SCREW,MACHINE.....		2
120	9	PAFZZ	5305-00-637-6843	151723	99433	SCREW,MACHINE.....		1
120	10	PAFZZ	5310-00-630-6317	2669	99433	WASHER.....		1
120	11	PAFZZ	5310-00-812-4474	117535	99433	WASHER,FLAT.....		1
120	12	PAFZZ	5815-00-325-1807	154416	99433	PLATE.....		1
120	13	PAFZZ	5305-00-322-4474	82730	99433	SCREW.....		1
120	14	PAFZZ	5305-00-630-4524	111017	99433	SCREW,MACHINE.....		1
120	15	PAFZZ	5305-00-200-6432	151631	99433	SCREW,MACHINE.....		2
120	16	PAFZZ	5305-00-290-4530	151693	99433	SCREW,MACHINE.....		2
120	17	PAFZZ	5815-00-908-1153	1544878R	99433	PLATE AND STUD.....		1
120	18	XDFZZ		162019	99433	PAD.....		1
120	19	PAFZZ	5815-00-859-1784	160988	99433	PAD.....		1
120	20	PAFZZ	5815-00-992-6318	154348	99433	PLATE.....	ACB,ACC,ACB	1
120	21	PAFZZ	5305-00-525-6844	151616	99433	SCREW,SELFTAP.....	ACB,ACC,ACB	2
120	22	PAFZZ	5815-00-986-1726	154459	99433	GEAR,FINION.....	ACB,ACC,ACB	1
120	23	PAFFF	5815-00-016-0624	162629	99433	NOISE SUPPRESSOR.....		1
120	24	PAFZZ	5815-00-807-1874	163170	99433	SHAFT.....		1
120	25	PAFZZ	5815-00-034-7453	163173	99433	BRACKET.....		1
120	26	PAFZZ	5310-00-639-7731	104807	99433	WASHER.....		2
120	27	PAFZZ	5310-00-209-3861	110743	99433	WASHER,LOCK.....		2
120	28	PAFZZ	5305-00-754-3088	153799	99433	SCREW,MACHINE.....		2
120	29	PAFZZ	5815-00-895-0531	154444	99433	FORK,SWITCH POWER.....		2
120	30	PAFZZ	5310-00-639-7731	104807	99433	WASHER.....		4
120	31	PAFZZ	5310-00-209-3861	110743	99433	WASHER,LOCK.....		4
120	32	PAFZZ	5305-00-370-8809	151152	99433	SCREW,MACHINE.....		4
120	33	XDFZZ		154449	99433	SHAFT,STRAIGHT.....	ACB,ACC,ACB	1
120	34	PAFZZ	5355-00-652-1640	158696	99433	KNDS.....	ACB,ACC,ACB	1
120	35	PAFZZ	5305-00-893-3584	119367	99433	SET SCREW.....	ACB,ACC,ACB	2
120	36	PAFZZ	5815-00-591-6712	154442	99433	SHAFT.....		1
120	37	PAFZZ	5355-00-784-3815	154445	99433	EXTENSION SHAFT.....		1
120	38	PAFZZ	5305-00-286-3866	6344	99433	SCREW,MACHINE.....		2
120	39	PAFZZ	5815-00-858-2811	158695	99433	PLATE.....		1
120	40	PAFZZ	5310-00-677-2739	156993	99433	PUSH ON NUT.....		1

## SECTION II

TM11-5815-263-349

(1) ILLUSTRATION		(2)	(3)	(4)	(5)	(6)	(7)	(8)
(a) FIG NO.	(b) ITEM NO.	SMR CODE	NATIONAL STOCK NUMBER	PART NUMBER	FSCM	DESCRIPTION  USABLE ON CODE	U/M	QTY INC IN UNIT
128	41	XDFZZ		162017	59433	PAD.....	EA	1
128	42	PAFZZ	9905-00-760-5536	156770	59433	PLATE, IDENTIFICATIO.....	EA	1
128	43	PAFZZ	5815-00-073-2280	1544858R	59433	HOUSING AU, ILIARY.....	EA	1
128	44	PAFZZ	5815-00-774-6394	154486	59433	SPRING, DETENT.....	EA	2
						392/(393 blank)		



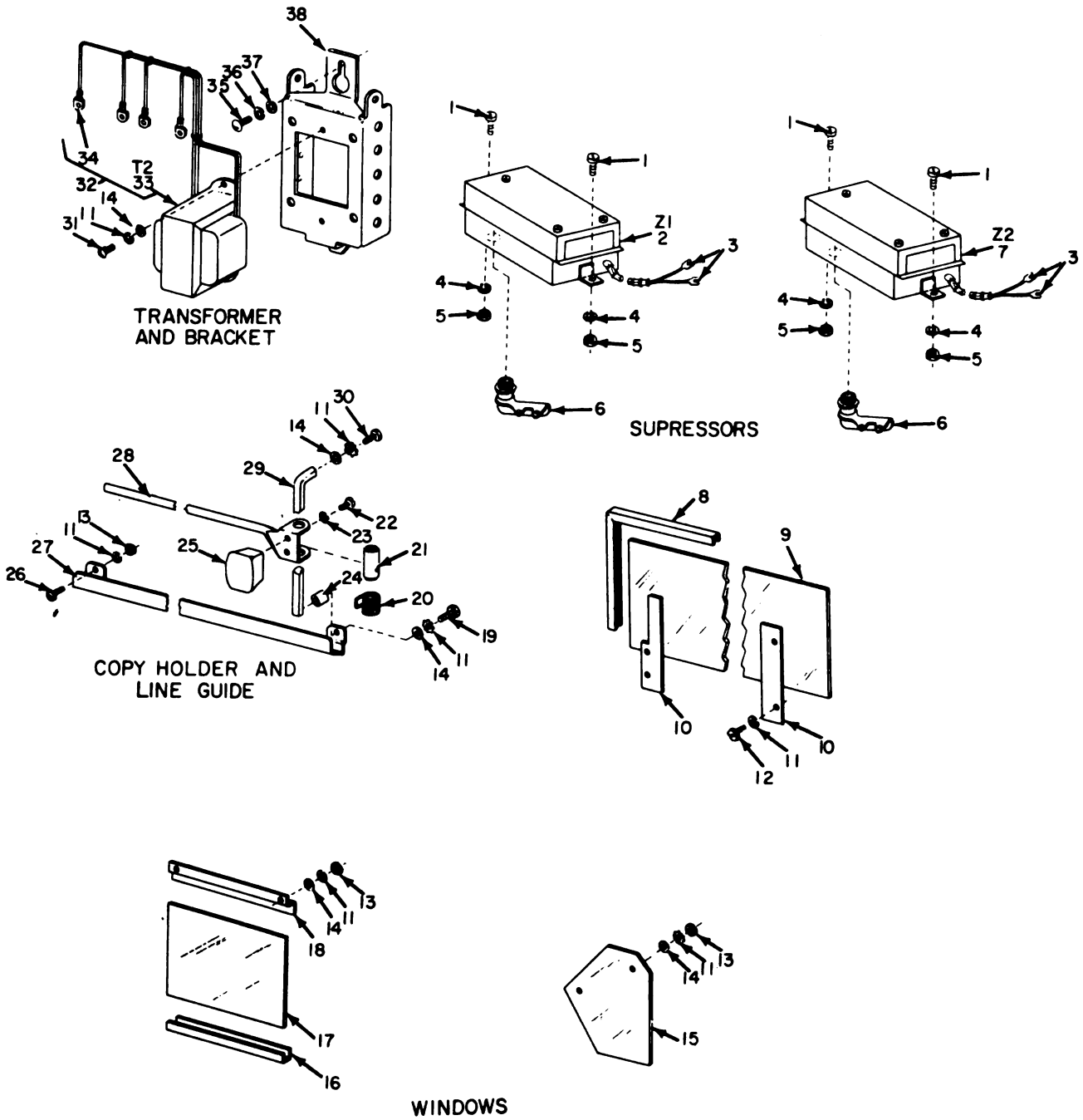

ELOTM53

Figure 129. Cabinet, Transformer and Bracket, Electrical Suppressor Copy Holder and Line Guide, and Copy Windows.

(1) ILLUSTRATION		(2)	(3)	(4)	(5)	(6)	(7)	(8)
(a) FIG NO.	(b) ITEM NO.	SMR CODE	NATIONAL STOCK NUMBER	PART NUMBER	FSCM	DESCRIPTION  USABLE ON CODE	U/M	QTY INC IN UNIT
129	1	PAFZZ	5305-00-637-8139	125170	99433	SCREW.....	EA	4
129	2	PAFZZ	5915-00-606-5336	154655	99433	SUPPRESSOR.....	EA	1
129	3	PAFZZ	5940-00-199-9594	151626	99433	TERMINAL, LUG.....	EA	4
129	4	PAFZZ	5310-00-596-7693	92527	99433	WASHER, LOCK.....	EA	4
129	5	PAFZZ	5310-00-298-7452	49514	99433	NUT, PLAIN, HEXAGON.....	EA	4
129	6	XDFZZ		94660	99433	SHELL, CONNECTOR.....	EA	2
129	7	PAFZZ	5915-00-501-4551	151989	99433	FILTER, RADIG FREQUE.....	EA	1
129	8	PAFZZ	5330-00-606-5344	151511	99433	GASKET.....	EA	1
129	9	PAFZZ	5815-00-729-6062	160339	99433	WINDOW, OBSERVATION.....	EA	1
129	10	PAFZZ	5815-00-325-1812	154433	99433	CLAMP.....	EA	2
129	11	PAFZZ	5310-00-194-1007	2191	99433	WASHER, LOCK.....	EA	20
129	12	PAFZZ	5305-00-630-2303	151722	99433	SCREW, MACHINE.....	EA	4
129	13	PAFZZ	5310-00-208-8716	3998	99433	NUT, PLAIN, HEXAGON.....	EA	5
129	14	PAFZZ	5310-00-193-7591	7002	99433	WASHER, FLAT.....	EA	8
129	15	PAFZZ	5815-00-729-6061	160467	99433	WINDOW, OBSERVATION.....	EA	1
129	16	PAFZZ	5330-00-777-9548	154424	99433	GASKET.....	EA	1
129	17	PAFZZ	5815-00-729-6060	154423	99433	WINDOW, OBSERVATION.....	EA	1
129	18	PAFZZ	5815-00-325-1810	154427	99433	CLAMP.....	EA	1
129	19	PAFZZ	5305-00-531-8763	153841	99433	SCREW, MACHINE.....	EA	1
129	20	PAFZZ	5815-00-891-9572	153021	99433	SPRING.....	EA	1
129	21	PAFZZ	5815-00-891-9574	153022	99433	BUSHING.....	EA	1
129	22	PAFZZ	5305-00-207-7352	151685	99433	SCREW, MACHINE.....	EA	2
129	23	PAFZZ	5310-00-836-2458	MS122027	96906	LOCKWASHER.....	EA	2
129	24	PAFZZ	3120-00-448-3843	74479	99433	BEARING, SLEEVE.....	EA	1
129	25	PAFZZ	5815-00-525-2242	153023	99433	HANDLE.....	EA	1
129	26	PAFZZ	5305-00-208-6431	151658	99433	SCREW, MACHINE.....	EA	1
129	27	PAFZZ	5815-00-776-9707	154404	99433	TRAY.....	EA	1
129	28	PAFZZ	5815-00-891-9573	153020	99433	GUIDE LINE.....	EA	1
129	29	PAFZZ	5815-00-591-6829	162991	99433	SHAFT.....	EA	1
129	30	PAFZZ	5305-00-208-6430	151630	99433	SCREW, MACHINE.....	EA	1
129	31	PAFZZ	5305-00-638-4524	111017	99433	SCREW, MACHINE.....	EA	2
129	32	PAFFF	9950-00-659-5453	158287	99433	TRANSFORMER, POWER, S.....	EA	1
129	33	PAFZZ	9950-00-654-7306	158286	99433	TRANSFORMER, POWER, S.....	EA	1
129	34	PAFZZ	5940-00-553-2977	82474	99433	TERMINAL, LUG.....	EA	4
129	35	PAFZZ	5305-00-638-3629	8833	99433	SCREW, MACHINE.....	EA	2
129	36	PAFZZ	5310-00-188-5017	3639	99433	WASHER, LOCK.....	EA	2
129	37	PAFZZ	5310-00-812-4474	117535	99433	WASHER, FLAT.....	EA	2
129	38	XDFZZ		154408	99433	BRACKET.....	EA	8



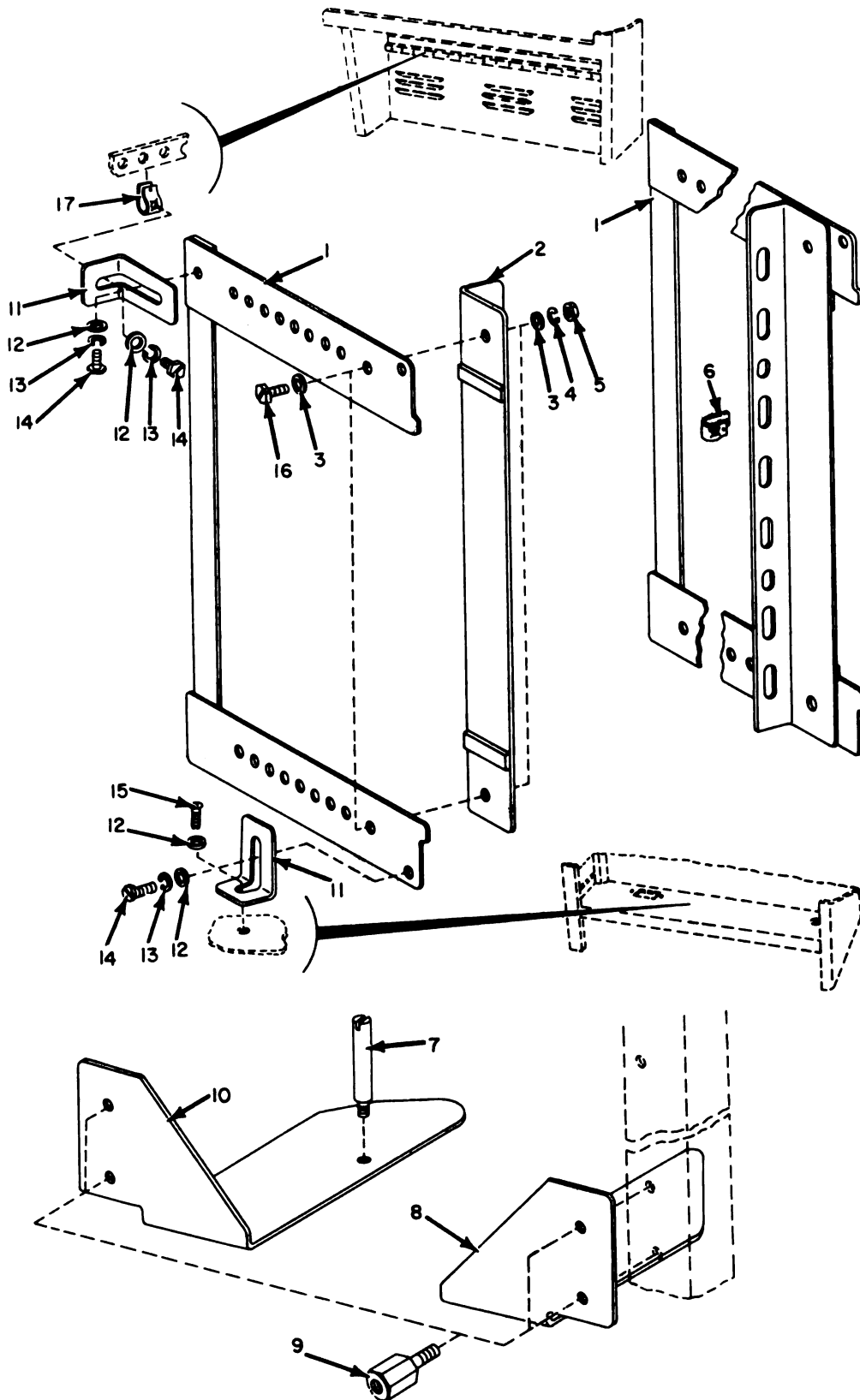

ELOTMI54

Figure 130. Cabinet, Reperforator Electrical Service Unit, Mounting Bracket.

## SECTION II

TW11-5815-243-34P

(1) ILLUSTRATION		(2)	(3)	(4)	(5)	(6)	(7)	(8)
(a) FIG NO.	(b) ITEM NO.	SMR CODE	NATIONAL STOCK NUMBER	PART NUMBER	FSCM	DESCRIPTION	USABLE ON CODE	QTY INC IN UNIT
130	1	XDFZZ		159736	59433	BRACKET.....ACC,ACD	EA	2
130	2	XDFZZ		160972	59433	BRACKET.....ACC,ACD	EA	2
130	3	PAFZZ	5310-00-441-9259	70886	59433	WASHER,FLAT.....ACC,ACD	EA	8
130	4	PAFZZ	5310-00-221-3176	2449	59433	WASHER,LOCK.....ACC,ACD	EA	4
130	5	PAFZZ	5310-00-200-8730	125218	59433	NUT,PLAIN,HEXAGON.....ACC,ACD	EA	4
130	6	PAFZZ	5310-00-754-3107	153017	59433	NUT,SHEET SPRING.....ACC,ACD	EA	16
130	7	PAFZZ	5305-00-550-3207	151437	59433	SCREW,MACHINE.....ACC,ACD	EA	2
130	8	PAFZZ	5815-00-239-6031	161967	59433	BRACKET.....ACC,ACD	EA	1
130	9	PAFZZ	5815-00-774-6393	161969	59433	STUD.....ACC,ACD	EA	4
130	10	PAFZZ	5815-00-239-6030	161968	59433	BRACKET.....ACC,ACD	EA	1
130	11	XDFZZ	5815-00-712-9444	160971	59433	BRACKET.....ACC,ACD	EA	4
130	12	XDFZZ		112766	59433	WASHER,FLAT.....ACC,ACD	EA	8
130	13	PAFZZ	5310-00-638-4317	2669	59433	WASHER.....ACC,ACD	EA	6
130	14	PAFZZ	5815-00-594-5264	121021	59433	SCREW.....ACC,ACD	EA	6
130	15	PAFZZ	5305-00-855-0961	128913	59433	SCREW,TAPPING,THREA.....ACC,ACD	EA	2
130	16	PAFZZ	5305-00-207-1799	126986	59433	SCREW,MACHINE.....ACC,ACC	EA	4
130	17	PAFZZ	5310-00-324-9212	115594	59433	NUT,LOCK.....ACC,ACD	EA	2

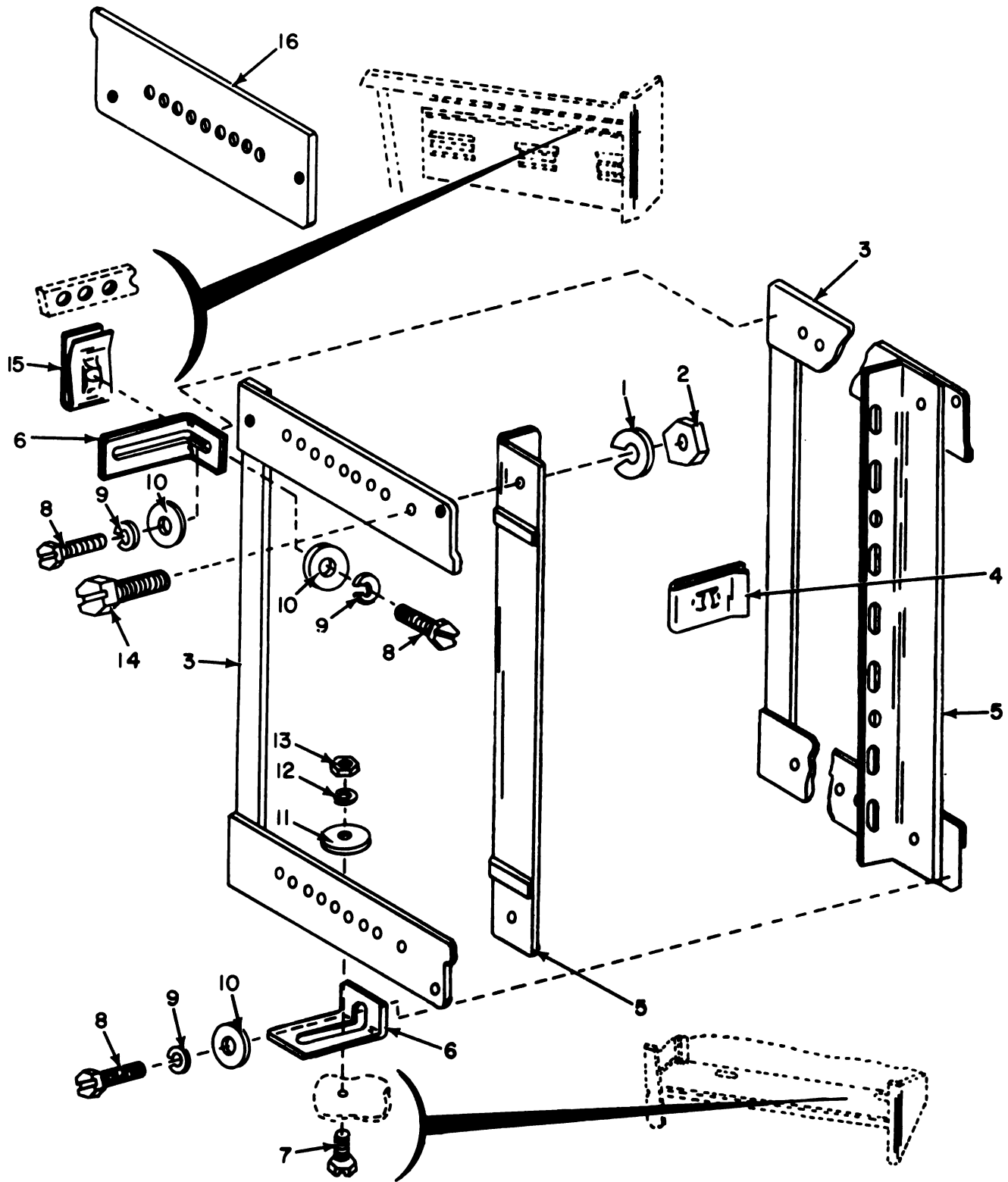

ELOTMI55

Figure 131. Cabinet, Rack Brackets for Electrical Service Assemblies, AN/FGC-169, AN/FGC-171, AN/FGC-172.

## SECTION II

TM11-5815-263-349

(1) ILLUSTRATION		(2)	(3)	(4)	(5)	(6)	(7)	(8)
(a) FIG NO.	(b) ITEM NO.	SMR CODE	NATIONAL STOCK NUMBER	PART NUMBER	FSCM	DESCRIPTION	USABLE ON CODE	QTY INC IN UNIT
131	1	PAF22	5310-00-221-3176	2449	59433	WASHER, LOCK.....	5H5, 5H6, 5H7	EA 4
131	2	PAF22	5310-00-208-8730	125218	59433	NUT, PLAIN, HEXAGON.....	5H5, 5H6, 5H7	EA 4
131	3	XDF22		159736	59433	BRACKET WITH TI.....	5H5, 5H6, 5H7	EA 2
131	4	PAF22	5310-00-754-3107	153017	59433	NUT, SHEET SPRING.....	5H5, 5H6, 5H7	EA 16
131	5	XDF22		160973	59433	BRACKET, TELETYPE.....	5H5, 5H6, 5H7	EA 2
131	6	PAF22	5815-00-712-9444	160971	59433	BRACKET.....	5H5, 5H6, 5H7	EA 4
131	7	PAF22	5305-00-298-2472	151632	59433	SCREW, MACHINE.....	5H5, 5H6, 5H7	EA 2
131	8	PAF22	5815-00-594-3264	124612	59433	SCREW.....	5H5, 5H6, 5H7	EA 4
131	9	PAF22	5310-00-209-0810	3646	59433	WASHER, LOCK.....	5H5, 5H6, 5H7	EA 6
131	10	PAF22	5310-00-289-1514	83497	59433	WASHER, FLAT.....	5H5, 5H6, 5H7	EA 6
131	11	PAF22	5310-00-194-1463	70314	59433	WASHER, FLAT.....	5H5, 5H6, 5H7	EA 2
131	12	PAF22	5310-00-194-1007	2191	59433	WASHER, LOCK.....	5H5, 5H6, 5H7	EA 2
131	13	PAF22	5310-00-208-8716	3598	59433	NUT, PLAIN, HEXAGON.....	5H5, 5H6, 5H7	EA 2
131	14	PAF22	5305-00-207-1799	126986	59433	SCREW, MACHINE.....	5H5, 5H6, 5H7	EA 4
131	15	PAF22	5310-00-324-9212	115594	59433	NUT, LOCK.....	5H5, 5H6, 5H7	EA 2
131	16	XDF22		306777	59433	BRACKET.....	5H5, 5H6, 5H7	EA 2

399/(400 blank)



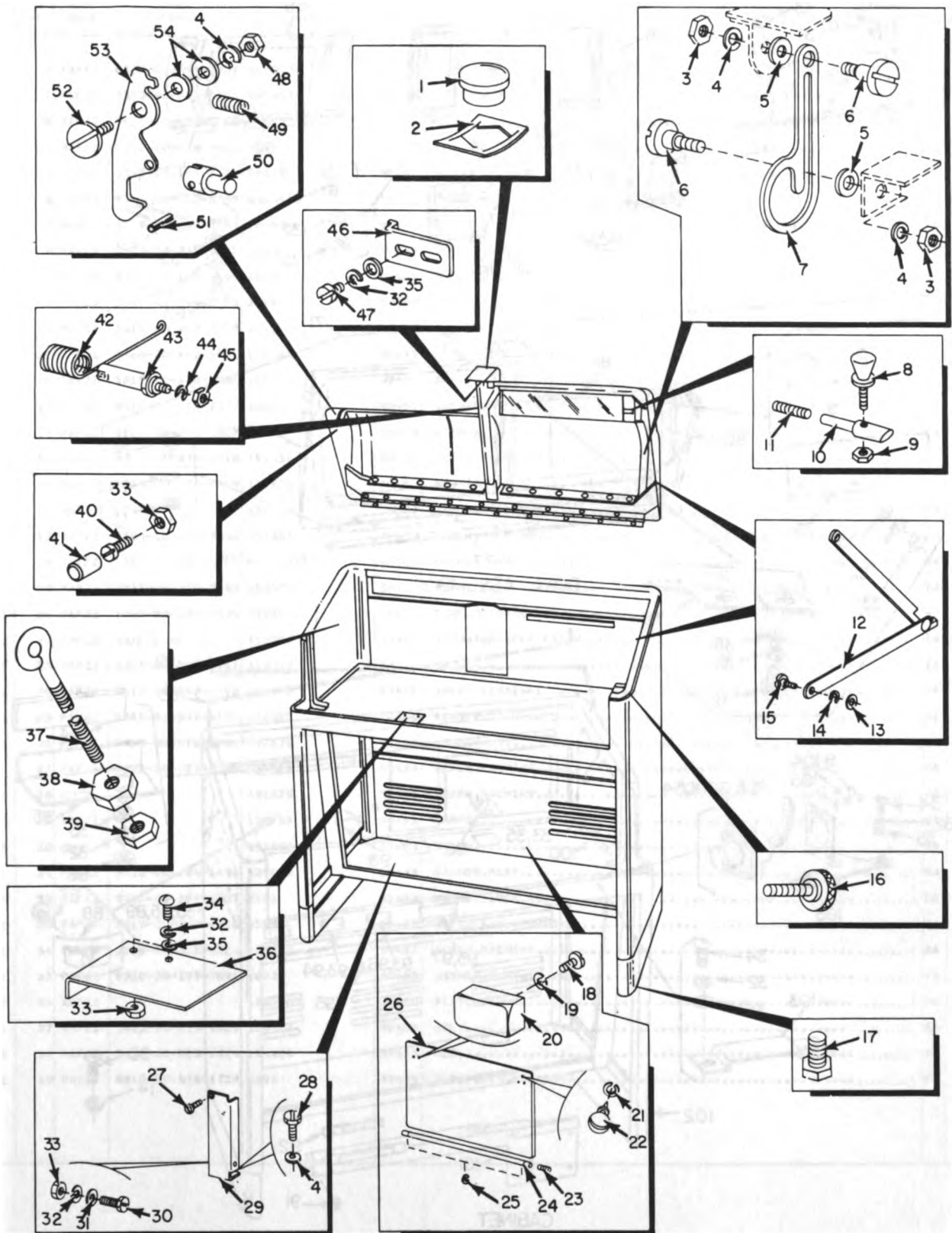

MISCELLANEOUS PARTS LOCATION

ELOTMI56

Figure 132. Cabinet, Exploded View (Sheet 1 of 2).

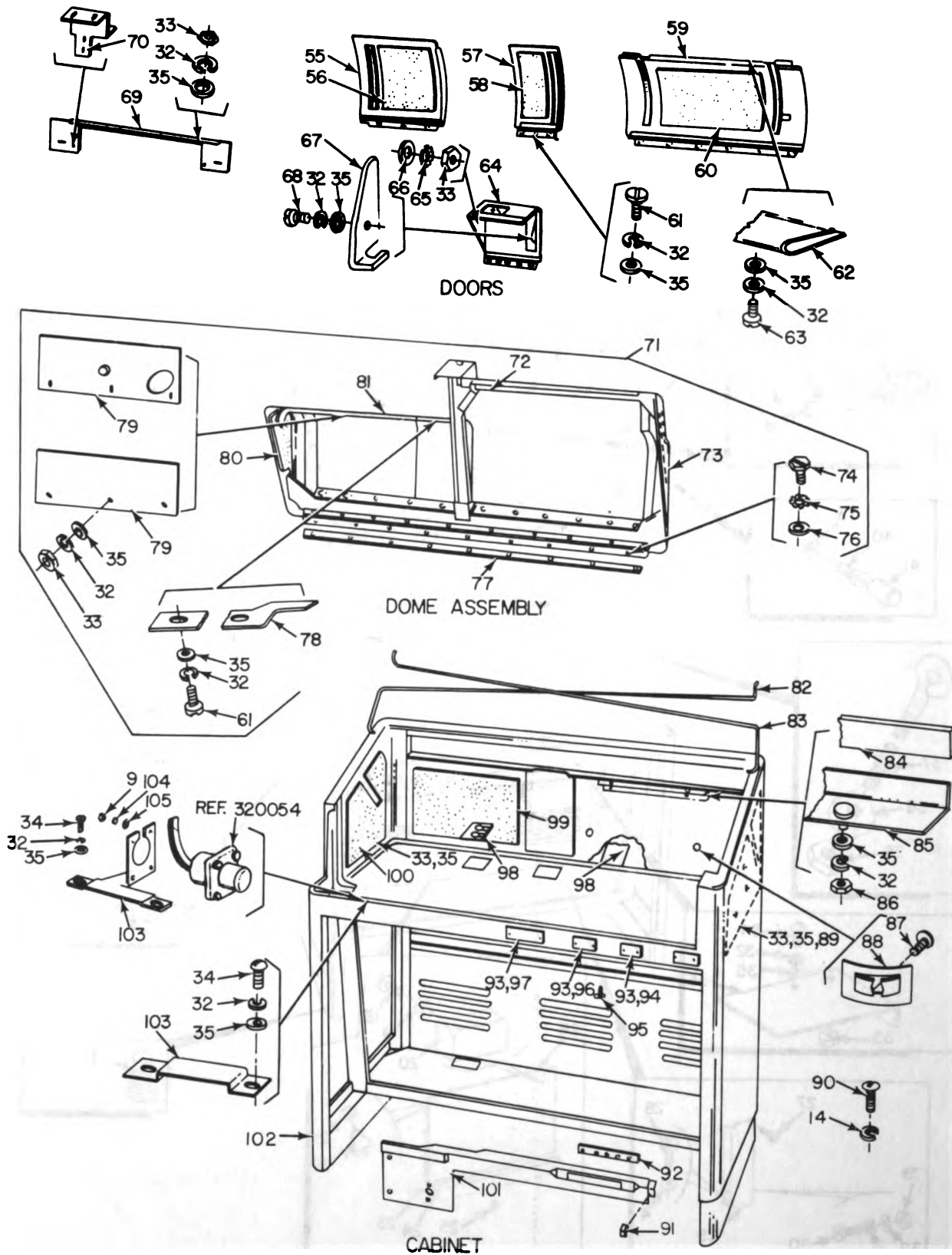

ELOTMI57

Figure 132. Cabinet, Exploded View (Sheet 2 of 2).

(1) ILLUSTRATION		(2)	(3)	(4)	(5)	(6)	(7)	(8)
(a) FIG NO.	(b) ITEM NO.	SMR CODE	NATIONAL STOCK NUMBER	PART NUMBER	F8CM	DESCRIPTION	USABLE ON CODE	QTY INC IN UNIT
132	1	PAFZZ	6210-00-994-6331	155083	59433	LENS, LIGHT.....		EA 2
132	2	PAFZZ	5310-00-637-4064	151558	59433	PUSH ON NUT.....		EA 2
132	3	PAFZZ	5310-00-208-8718	74807	59433	NUT.....		EA 2
132	4	PAFZZ	5310-00-638-4317	2669	59433	WASHER.....		EA 4
132	5	PAFZZ	5310-00-193-7613	84579	59433	WASHER, FLAT.....		EA 2
132	6	PAFZZ	5305-00-412-8759	49644	59433	SCREW, MACHINE.....		EA 2
132	7	PAFZZ	5815-00-772-9549	160974	59433	ARM, STOP.....		EA 1
132	8	PAFZZ	5305-00-754-3192	158449	59433	THUMBSCREW.....		EA 4
132	9	PAFZZ	5310-00-194-8195	3599	59433	NUT, PLAIN, HEXAGON.....	..ACB, ACC, ACD	EA 4
132	9	PAFZZ	5310-00-194-8195	3599	59433	NUT, PLAIN, HEXAGON.....	..SH5, SH6, SH7	EA 8
132	10	PAFZZ	5815-00-448-3610	111345	59433	BOLT.....		EA 4
132	11	PAFZZ	5360-00-448-3611	111346	59433	SPRING, HELICAL, COMP.....		EA 4
132	12	PAFZZ	5815-00-370-1086	151575	59433	ARM.....		EA 2
132	13	PAFZZ	5310-00-193-7377	34432	59433	WASHER, FLAT.....		EA 2
132	14	PAFZZ	5310-00-188-5017	3639	59433	WASHER, LOCK.....		EA 2
132	15	PAFZZ	5305-00-370-1078	151534	59433	SCREW, SHOULDER.....		EA 2
132	16	PAFZZ	5305-00-527-4049	151526	59433	THUMBSCREW.....		EA 1
132	17	XDFZZ		151555	59433	FOOT, MOUNTING.....		EA 4
132	18	PAFZZ	5305-00-207-7352	151689	59433	SCREW, MACHINE.....		EA 1
132	19	PAFZZ	5310-00-836-2458	MS122027	96906	LOCKWASHER.....		EA 1
132	20	PAFZZ	5815-00-525-2242	153023	59433	HANDLE.....		EA 1
132	21	PAFZZ	5365-00-125-4979	74594	59433	RING, RETAINING.....		EA 2
132	22	PAFZZ	5325-00-281-9129	114766	59433	STUD, TURNLOCK FASTE.....		EA 2
132	23	PAFZZ	5815-00-691-3161	153037	59433	SPRING.....		EA 1
132	24	PAFZZ	5815-00-858-2798	158672	59433	SHAFT, STRAIGHT.....		EA 1
132	25	PAFZZ	5365-00-582-4128	128357	59433	RING, RETAINING.....		EA 2
132	26	PAFZZ	5815-00-072-7986	158670	59433	PANEL.....		EA 1
132	27	PAFZZ	5305-00-527-5396	115993	59433	SCREW, MACHINE.....		EA 2
132	28	XDFZZ		121575	59433	SCREW, MACHINE.....		EA 1
132	29	XDFZZ		159735	59433	PANEL.....		EA 1
132	30	XDFZZ		151492	59433	SCREW.....		EA 1
132	31	PAFZZ	5310-00-194-1476	125015	59433	WASHER, FLAT.....		EA 1
132	32	PAFZZ	5310-00-194-1007	2191	59433	WASHER, LOCK.....		EA 10
132	33	PAFZZ	5310-00-208-8716	3598	59433	NUT, PLAIN, HEXAGON.....		EA 8
132	34	PAFZZ	5305-00-638-4524	111017	59433	SCREW, MACHINE.....		EA 2
132	35	PAFZZ	5310-00-193-7591	7002	59433	WASHER, FLAT.....		EA 12
132	36	XDFZZ		154456	59433	PLATE.....		EA 1
132	37	XDFZZ	5815-00-325-1823	154483	59433	BOLT.....		EA 2
132	38	PAFZZ	5815-00-325-1824	154484	59433	NUT.....		EA 2
132	39	PAFZZ	5810-00-616-1739	3292	59433	NUT, PLAIN, HEXAGON.....		EA 1



## SECTION II

TM11-5815-243-34P

(1) ILLUSTRATION		(2)	(3)	(4)	(5)	(6)	(7)	(8)
(a) FIG NO.	(b) ITEM NO.	SMR CODE	NATIONAL STOCK NUMBER	PART NUMBER	FCBM	DESCRIPTION	U/M	QTY INC IN UNIT
						USABLE ON CODE		
132	40	PAFZZ	5305-00-208-6403	1179	59433	SCREW, MACHINE.....	EA	3
132	41	PAFZZ	5340-00-754-2110	160667	59433	TIP, FURNITURE LEG.....	EA	3
132	42	PAFZZ	5340-00-777-9550	154402	59433	SPRING, HELICAL, TORS.....	EA	1
132	43	PAFZZ	5815-00-777-9553	154401	59433	STUD.....	EA	1
132	44	PAFZZ	5310-00-221-3176	2449	59433	WASHER, LOCK.....	EA	1
132	45	PAFZZ	5310-00-596-5193	92146	59433	NUT, HEXAGON.....	EA	1
132	46	PAFZZ	5815-00-325-1819	154451	59433	BRACKET.....	EA	1
132	47	PAFZZ	5305-00-370-0926	151692	59433	SCREW, MACHINE.....	EA	2
132	48	PAFZZ	5310-00-208-8718	74807	59433	NUT, PLAIN, HEXAGON.....	EA	2
132	49	PAFZZ	5815-00-705-5010	4326	59433	SPRING, COMPRESSION.....	EA	2
132	50	PAFZZ	5815-00-771-9509	159734	59433	BUTTON.....	EA	2
132	51	PAFZZ	5815-00-737-0725	160664	59433	PIN, ROLL.....	EA	2
132	52	PAFZZ	5305-00-753-7053	70720	59433	SCREW, SHOULDER.....	EA	2
132	53	PAFZZ	5815-00-771-9477	154407	59433	LATCH.....	EA	2
132	54	PAFZZ	5310-00-194-1543	101633	59433	WASHER, FLAT.....	EA	4
132	55	PAFZZ	5815-00-124-8674	160665BR	59433	DOOR ASSEMBLY.....	EA	1
132	56	PAFZZ	5815-00-974-9347	160995	59433	PAD.....	EA	1
132	57	PAFZZ	5815-00-124-8674	154426BR	59433	DOOR ASSEMBLY.....	EA	1
132	58	PAFZZ	5815-00-974-9346	160994	59433	PAD.....	EA	1
132	59	PAFZZ	5815-00-325-1813	154436BR	59433	DOOR.....	EA	1
132	60	PAFZZ	5815-00-074-0872	160991	59433	PAD.....	EA	1
132	61	PAFZZ	5305-00-370-0922	8543	59433	SCREW, MACHINE.....	EA	12
132	62	PAFZZ	5815-00-091-9615	151545	59433	PAPER, GUIDE.....	EA	1
132	63	PAFZZ	5305-00-285-5569	1176	59433	SCREW, MACHINE.....	EA	8
132	64	XDFZZ	5815-00-053-5362	154421BR	59433	DOOR.....	EA	1
132	65	XDFZZ		107116	59433	WASHER, LOCK.....	EA	2
132	66	PAFZZ	5310-00-680-6775	76099	59433	WASHER, FLAT.....	EA	2
132	67	PAFZZ	5815-00-778-3738	158688	59433	GUIDE, STOP.....	EA	2
132	68	PAFZZ	5305-00-638-2303	151722	59433	SCREW, MACHINE.....	EA	2
132	69	PAFZZ	5815-00-325-1811	154431BR	59433	DOOR.....	EA	1
132	70	XDFZZ		154422BR	59433	HINGE ASSEMBLY.....	EA	2
132	71	XDFFD		154400	59433	DOOR ASSEMBLY.....	EA	1
132	72	PAFZZ	5815-00-974-9349	161755	59433	PAD.....	EA	1
132	73	PAFZZ	5815-00-074-0871	160990	59433	PAD.....	EA	1
132	74	PAFZZ	5305-00-637-6343	151723	59433	SCREW, MACHINE.....	EA	9
132	75	PAFZZ	5310-00-596-7691	151572	59433	WASHER, LOCK.....	EA	9
132	76	PAFZZ	5310-00-812-4474	117535	59433	WASHER, FLAT.....	EA	9
132	77	XDHZZ		154441	59433	PLATE.....	EA	1
132	78	PAFZZ	5815-00-858-2807	158689	59433	GUIDE.....	EA	1
132	79	XDHZZ		154411BR	59433	CONTROL PANEL.....SH5, SH6, SH7	EA	1

## SECTION II

TM11-5615-243-349

(1) ILLUSTRATION		(2)	(3)	(4)	(5)	(6)	(7)	(8)
(a) FIG NO.	(b) ITEM NO.	SMR CODE	NATIONAL STOCK NUMBER	PART NUMBER	FSCM	DESCRIPTION	U/M	QTY INC IN UNIT
						USABLE ON CODE		
132	78	PAFZZ	5815-00-000-1178	162898	59433	PANEL..... ACB,ACC,ACD	EA	1
132	80	PAFZZ	5815-00-021-1771	160989	59433	PAD.....	EA	1
132	81	XDFZZ	5815-00-146-1361	1544108R	59433	DOME.....	EA	1
132	82	XDFZZ		154482	59433	BAR,TORSION.....	EA	1
132	83	XDFZZ		154481	59433	BAR,TORSION.....	EA	1
132	84	XDFZZ	5815-00-325-1705	151532	59433	COVER ASSEMBLY.....	EA	1
132	85	PAFZZ	5815-00-325-1742	152797	59433	RETAINER.....	EA	2
132	86	XDFZZ		6345	59433	NUT.....	EA	2
132	87	PAFZZ	5305-00-779-2458	69515	59433	SCREW,SLOTTED.....	EA	2
132	88	PAFZZ	5310-00-906-8938	103120	59433	NUT.....	EA	2
132	89	XDFZZ	5815-00-974-9343	160986	59433	PAD.....	EA	1
132	90	PAFZZ	5305-00-638-3629	8333	59433	SCREW,MACHINE.....	EA	6
132	91	PAFZZ	5815-00-606-5356	151512	59433	RUBBER.....	EA	1
132	92	PAFZZ	5815-00-729-6059	154497	59433	WINDOW,OBSERVATION.....	EA	1
132	93	PAFZZ	5305-00-525-0844	151616	59433	SCREW,SELFTAP.....	EA	6
132	94	XDFZZ		161292	59433	PATENT PLATE.....	EA	1
132	95	PAFZZ	5815-00-239-6054	103092	59433	CONNECTOR.....	EA	1
132	96	PAFZZ	5815-00-392-2408	150948A	59433	PLATE.....	EA	1
132	97	XDFZZ		172661	59433	PLATE,IDENTIFIC..... 5H5,5H6,5H7	EA	1
132	97	XDFZZ		164319	59433	PLATE,IDENTIFIC..... ACB,ACC,ACD	EA	1
132	98	XDFZZ	5815-00-896-8573	1544098R	59433	PLATE.....	EA	2
132	99	PAFZZ	5815-00-974-9345	160993	59433	PAD.....	EA	1
132	100	PAFZZ	5815-00-974-9342	160985	59433	PAD.....	EA	1
132	101	PAFZZ	5815-00-325-1825	1544968R	59433	PANEL.....	EA	1
132	102	XDFZZ		1544508R	59433	BODY ASSEMBLY.....	EA	1
132	103	XDFZZ	5815-00-325-1821	154462	59433	BRACKET..... ACB,ACC,ACD	EA	1
132	103	XDFZZ	5815-00-104-0418	321284	59433	BRACKET.....	EA	1
132	104	PAFZZ	5310-00-209-3861	110743	59433	WASHER,LOCK.....	EA	4
132	105	PAFZZ	5310-00-392-2045	125011	59433	WASHER,FLAT.....	EA	4

405/(406 blank)



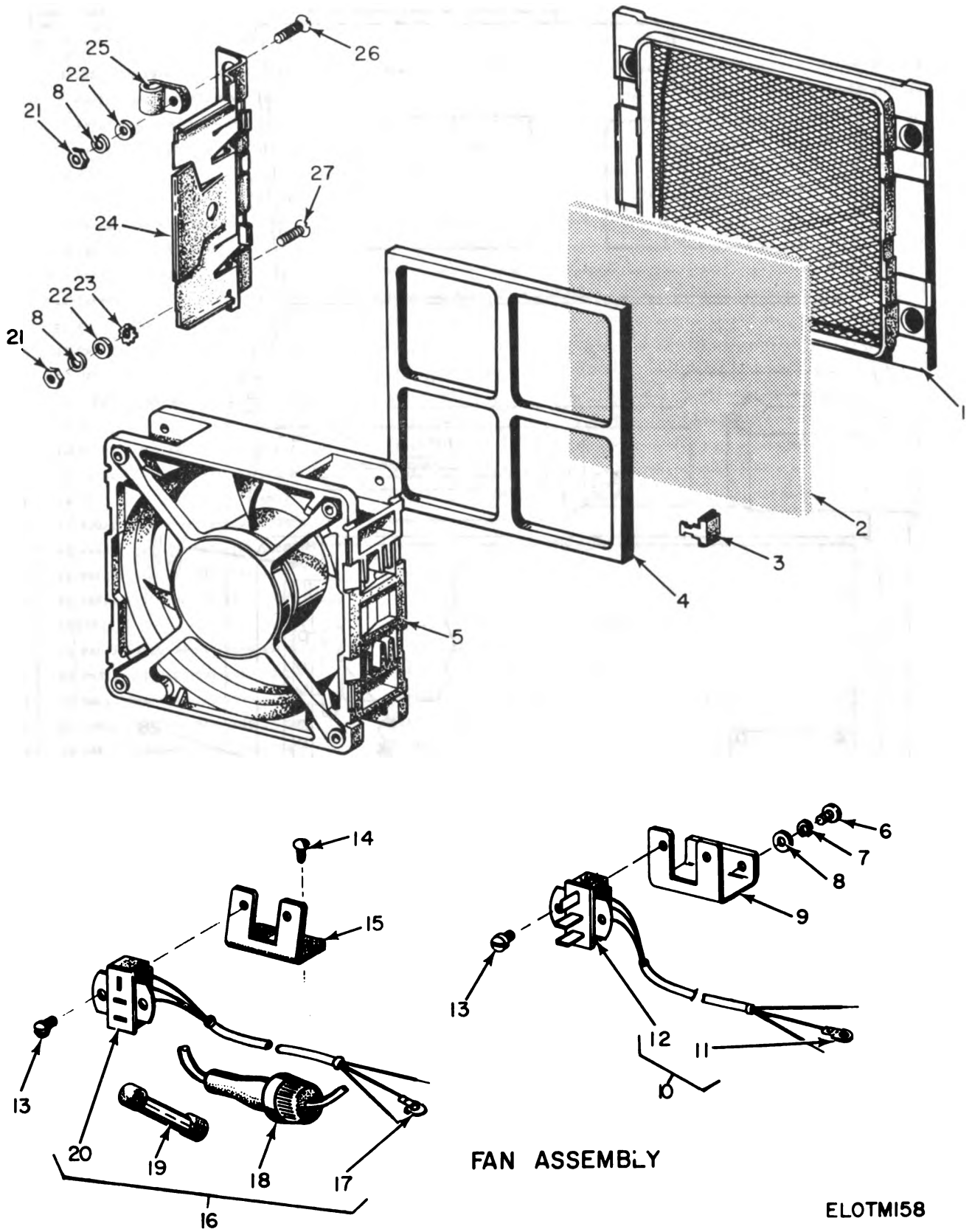

FAN ASSEMBLY

ELOTMI58

Figure 133. Cabinet, Fan Installation (Sheet 1 of 2).

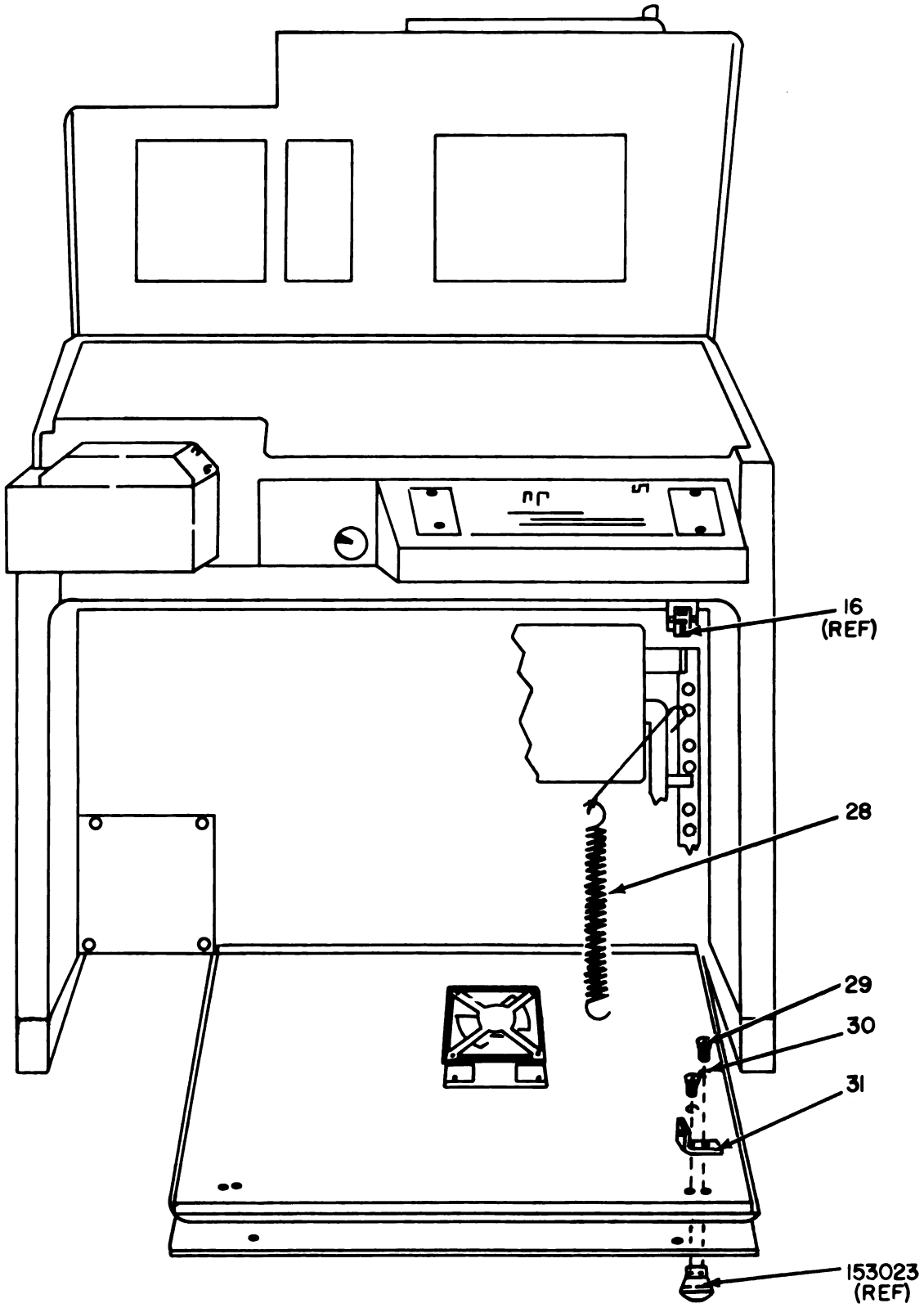

FAN INSTALLED

ELOTMI59

Figure 133. Cabinet, Fan Installation (Sheet 2 of 2).

(1)		(2)	(3)	(4)	(5)	(6)	(7)	(8)
ILLUSTRATION		SMR CODE	NATIONAL STOCK NUMBER	PART NUMBER	FSCM	DESCRIPTION	U/M	QTY INC IN UNIT
(a) FIG NO.	(b) ITEM NO.							
133	1	XDFZZ	5815-00-947-6045	196930	59433	GRILLE, TELETYPE.....5H5, 5H6, 5H7	EA	1
133	2	PAFZZ	5815-00-974-5962	110729	59433	FILTER.....5H5, 5H6, 5H7	EA	1
133	3	PAFZZ	5815-00-576-0181	182531	59433	CLIP.....5H5, 5H6, 5H7	EA	2
133	4	XDFZZ	5815-00-974-5963	310730	59433	SUPPORT.....5H5, 5H6, 5H7	EA	1
133	5	XDFZZ		189092	59433	FAN.....5H5, 5H6, 5H7	EA	1
133	6	XDFZZ		80709	59433	SCREW.....5H5, 5H6, 5H7	EA	2
133	7	PAFZZ	5310-00-194-1463	70314	59433	WASHER, FLAT.....5H5, 5H6, 5H7	EA	2
133	8	PAFZZ	5310-00-194-1007	2191	59433	WASHER, LOCK.....5H5, 5H6, 5H7	EA	6
133	9	XDFZZ	5815-00-557-4132	324680	59433	BRACKET, MOUNTING.....5H5, 5H6, 5H7	EA	1
133	10	PAFFF	5995-00-581-5351	326760	59433	CABLE ASSEMBLY, POME.....5H5, 5H6, 5H7	EA	1
133	11	PAFZZ	5940-00-421-7432	320418	59433	TERMINAL.....5H5, 5H6, 5H7	EA	1
133	12	PAFZZ	5935-00-149-3083	153492	59433	CONNECTOR, RECEPTACL.....5H5, 5H6, 5H7	EA	1
133	13	PAFZZ	5305-00-638-4524	111017	59433	SCREW, MACHINE.....5H5, 5H6, 5H7	EA	4
133	14	PAFZZ	5815-00-978-1838	122476	59433	SCREW.....5H5, 5H6, 5H7	EA	2
133	15	XDFZZ		324679	59433	BRACKET, ANGLE.....5H5, 5H6, 5H7	EA	1
133	16	PAFFF	5995-00-113-6442	326373	59433	CABLE ASSEMBLY, SPEC.....5H5, 5H6, 5H7	EA	1
133	17	PAFZZ	5940-00-421-7432	320418	59433	TERMINAL.....5H5, 5H6, 5H7	EA	1
133	18	XDFZZ		193994	59433	FUSEGLD, ELECTRIC.....5H5, 5H6, 5H7	EA	1
133	19	PAOZZ	5920-00-556-9947	118510	59433	FUSE, CARTRIDGE.....5H5, 5H6, 5H7	EA	1
133	20	PAFZZ	5935-00-590-2182	108953	59433	CONNECTOR, RECEPTACL.....5H5, 5H6, 5H7	EA	1
133	21	PAFZZ	5310-00-208-8716	3598	59433	NUT, PLAIN, HEXAGON.....5H5, 5H6, 5H7	EA	4
133	22	PAFZZ	5310-00-193-7591	7002	59433	WASHER, FLAT.....5H5, 5H6, 5H7	EA	4
133	23	XDFZZ		107116	59433	WASHER, LOCK.....5H5, 5H6, 5H7	EA	1
133	24	PAFZZ	5815-00-947-6046	196931	59433	CLIP, TELETYPE.....5H5, 5H6, 5H7	EA	2
133	25	PAFZZ	5340-00-995-6333	121243	59433	CLAMP, LOOP.....5H5, 5H6, 5H7	EA	1
133	26	PAFZZ	5305-00-285-5576	1248	59433	SCREW, MACHINE.....5H5, 5H6, 5H7	EA	1
133	27	PAFZZ	5305-00-531-1829	129098	59433	SCREW, MACHINE.....5H5, 5H6, 5H7	EA	3
133	28	PAFZZ	5360-01-028-2280	338854	59433	SPRING.....5H5, 5H6, 5H7	EA	1
133	29	PAFZZ	5305-00-285-8650	151687	59433	SCREW, MACHINE.....5H5, 5H6, 5H7	EA	2
133	30	PAFZZ	5310-00-836-2458	MS122027	96906	LOCKWASHER.....5H5, 5H6, 5H7	EA	2
133	31	XDFZZ		338852	59433	BRACKET, ANGLE.....5H5, 5H6, 5H7	EA	1

SECTION IV NATIONAL STOCK NUMBER AND PART NUMBER INDEX TMI-5815-263-34P  
 NOTE: LATEST NATIONAL STOCK NUMBER AND PART NUMBER ASSIGNMENTS ARE INCLUDED AT END OF INDEX

STOCK NUMBER	FIGURE NO.	ITEM NO.	STOCK NUMBER	FIGURE NO.	ITEM NO.
5815-00-004-3929	32	89	5815-00-092-1427	21	26
5815-00-004-3929	110	90	5815-00-092-1428	29	12
5815-00-006-5768	3	16	5815-00-092-1428	30	3
5915-00-009-1334	79	33	5815-00-092-1429	20	23
5910-00-009-3227	119	5	5815-00-092-1429	21	27
5365-00-009-3951	122	19	3110-00-100-6149	57	10
5815-00-017-9629	4	4	5815-00-104-0352	52	7
5815-00-020-4754	88	33	5815-00-104-0352	80	7
5815-00-021-0803	104	26	5910-00-104-0353	120	4
5815-00-021-0804	104	28	5815-00-104-0354	52	35
5815-00-021-1771	132	80	5815-00-104-0354	80	36
5815-00-021-1891	88	49	5815-00-104-0357	52	4
5935-00-027-8917	86	29	5815-00-104-0357	80	4
5815-00-034-7453	128	25	5815-00-104-0358	52	16
5815-00-034-7491	102	5	5815-00-104-0358	80	16
5815-00-034-7492	65	46	5815-00-104-0372	17	81
5815-00-034-7494	65	48	5815-00-104-0372	103	81
5815-00-034-7495	65	4	5815-00-104-0373	17	81
5815-00-034-7496	65	49	5815-00-104-0373	103	81
5310-00-038-1533	7	79	5815-00-104-0374	17	38
5815-00-040-3144	21	25	5815-00-104-0374	103	38
5815-00-040-3144	20	22	5815-00-104-0375	17	12
5815-00-040-3144	21	41	5815-00-104-0375	103	12
5815-00-040-3165	20	34	5815-00-104-0376	17	3
5310-00-045-3296	68	36	5815-00-104-0376	103	3
5310-00-045-3296	126	3	5815-00-104-0377	17	1
5360-00-052-5722	17	61	5815-00-104-0377	103	1
5360-00-052-5722	103	61	5815-00-104-0396	17	59
5815-00-053-5362	132	64	5815-00-104-0396	103	59
5975-00-064-4771	3	33	5815-00-104-0397	17	60
5940-00-066-1690	52	44	5815-00-104-0397	103	60
5940-00-066-1690	80	45	5815-00-104-0398	17	69
5940-00-066-1690	123	34	5815-00-104-0398	103	69
5950-00-066-1692	112	2	5815-00-104-0400	104	20
5815-00-067-3257	53	9			
5961-00-068-1985	120	13	5815-00-104-0402	104	22
5961-00-068-1985	123	17	5815-00-104-0403	104	17
5910-00-069-2406	123	6	5815-00-104-0418	132	103
5815-00-069-8264	8	44	5815-00-104-0419	80	12
5815-00-072-1302	79	3	5999-00-104-0420	82	52
5815-00-072-7986	132	26	5815-00-104-0421	2	13
5815-00-073-2280	128	43	5815-00-104-0432	118	9
5815-00-074-0871	132	73	5815-00-104-0435	2	12
5815-00-074-0872	132	60	5815-00-104-0435	2	12
5995-00-084-4962	105	7	5970-00-104-5392	17	74
5815-00-084-7850	53	16	5970-00-104-5392	103	74
			5995-00-104-5396	52	17
5815-00-085-4176	65	47	5945-00-104-5590	116	73
5815-00-091-9557	37	11	5945-00-104-5590	117	53
5815-00-091-9557	89	38	5995-00-104-7907	116	36
5815-00-091-9569	8	58	5995-00-104-7909	116	38
5815-00-091-9570	8	62	5995-00-104-7910	116	47
5815-00-091-9572	125	6	5995-00-104-7911	116	48
5815-00-091-9572	129	20			
5815-00-091-9573	129	28	5995-00-104-7913	116	46
5815-00-091-9574	125	7	5995-00-104-7913	116	46
5815-00-091-9574	129	21	5995-00-104-7932	17	45
5815-00-091-9575	8	47	5995-00-104-7932	103	45
5815-00-091-9578	8	53	5950-00-104-8072	116	72
5815-00-091-9580	8	59	5950-00-104-8072	117	52
5815-00-091-9581	8	54			
5815-00-091-9582	8	63	5905-00-104-8336	120	17
5815-00-091-9587	7	103	5905-00-104-8336	121	10
5815-00-091-9588	27	41	5905-00-104-8336	123	21
5815-00-091-9596	12	64	5815-00-105-1614	118	7
5815-00-091-9597	72	17			
5815-00-091-9597	73	27			
5815-00-091-9597	77	10	5815-00-105-4949	47	14
5815-00-091-9597	111	34	5815-00-105-4950	47	19
5815-00-091-9597	114	27	5815-00-105-4951	47	13
5815-00-091-9597	116	83	5815-00-105-4951	82	59
5815-00-091-9597	116	83	5815-00-105-4952	47	15
5815-00-091-9597	117	59	5815-00-105-4952	82	61
5815-00-091-9597	124	21	5815-00-105-4954	52	2
5815-00-091-9610	7	28	5815-00-105-4954	80	2
5815-00-091-9611	7	47	5815-00-105-4958	18	9
5815-00-091-9614	27	6	5815-00-105-4959	17	84
5815-00-091-9615	132	62	5815-00-105-4959	103	84
5815-00-091-9616	127	20	5815-00-105-4960	17	70
5815-00-092-1427	20	39	5815-00-105-4960	103	70

STOCK NUMBER	FIGURE NO.	ITEM NO.	STOCK NUMBER	FIGURE NO.	ITEM NO.
5815-00-105-4961	17	75	5950-00-123-5662	83	10
5815-00-105-4961	103	75	5950-00-124-0033	123	13
5815-00-105-4962	17	56	5815-00-124-2261	116	54
5815-00-105-4962	103	56	5815-00-124-2261	116	54
			5815-00-124-2261	117	18
5815-00-105-4965	104	7	5999-00-124-5097	122	13
5905-00-106-1202	120	20	5815-00-124-8674	132	55
5970-00-106-8802	122	16	5815-00-124-8674	132	57
5905-00-106-9344	121	15	5905-00-125-2346	123	23
5940-00-107-0028	116	30	5905-00-125-2353	119	17
5910-00-107-0728	121	2	5905-00-125-2433	119	14
5999-00-107-0832	119	24	5815-00-125-4807	5	2
5970-00-107-1489	52	11	5365-00-125-4979	132	21
5970-00-107-1489	80	11	5815-00-125-5165	87	27
5910-00-107-2289	77	21	5815-00-125-8116	9	6
5910-00-107-2709	123	4	5815-00-125-8116	47	39
5910-00-107-2710	120	2	5365-00-125-9781	46	40
5910-00-107-2710	123	3	5365-00-125-9781	92	41
5910-00-107-2711	116	21	5905-00-126-6691	123	30
5910-00-107-2711	117	23	5815-00-126-8020	22	34
5340-00-107-7350	18	4	5815-00-126-8599	46	88
5340-00-108-1103	2	4	5815-00-126-8599	92	96
5340-00-108-1103	2	28	5815-00-127-6303	2	18
5340-00-108-1103	2	39	5815-00-128-6323	27	51
5340-00-108-1103	58	68	5815-00-129-1812	47	10
5340-00-108-1103	70	8	5815-00-129-1812	82	44
5340-00-108-1103	88	15	5815-00-129-1812	82	55
5340-00-108-1103	116	61	5815-00-129-1812	93	3
5340-00-108-1103	116	61	5815-00-129-1814	22	27
5950-00-109-0458	116	28	5905-00-132-0015	120	29
5910-00-109-0630	121	4	5999-00-133-1185	52	5
5910-00-109-0631	121	3	5999-00-133-1185	80	5
5950-00-109-0632	117	32	3040-00-135-8860	116	39
5910-00-109-0634	52	40	3040-00-135-8860	117	45
5910-00-109-0634	80	41	3040-00-135-8884	116	40
5910-00-109-0634	120	1	3040-00-135-8884	117	44
5910-00-109-0634	121	1	5815-00-136-4950	2	14
5950-00-109-0638	116	5	5970-00-137-6080	116	13
5950-00-109-0638	117	28	5310-00-140-2330	17	50
5305-00-109-7335	17	64	5310-00-140-2330	52	23
5305-00-109-7335	103	64	5310-00-140-2330	80	23
5305-00-109-7541	17	71	5310-00-140-2330	103	50
5305-00-109-7541	103	71	5310-00-140-2330	116	44
5310-00-109-7613	17	58	5310-00-140-2330	117	43
5310-00-109-7613	103	58	5905-00-141-0591	121	12
5310-00-109-7614	117	24	5905-00-141-0591	123	22
5310-00-109-7617	52	1	5905-00-141-0595	120	22
5310-00-109-7617	80	1	5905-00-141-0595	121	16
5310-00-109-7640	17	82	5905-00-141-0595	123	24
5310-00-109-7640	103	82	5905-00-141-1165	121	14
5305-00-109-8043	116	55	5905-00-141-1187	123	26
5905-00-110-0151	116	56	5310-00-141-3444	24	23
5905-00-110-0151	116	56	5310-00-141-3444	44	6
5905-00-110-0151	117	70	5310-00-141-3444	47	36
5905-00-110-0153	119	18	5310-00-141-3444	49	28
5905-00-110-0163	52	39	5310-00-141-3444	99	6
5905-00-110-0163	80	40	5815-00-146-1361	132	81
5905-00-110-0165	121	13	5935-00-149-3083	133	12
5905-00-110-0166	52	41	5815-00-149-7392	40	28
5905-00-110-0166	80	42	5975-00-149-7465	17	47
5905-00-110-0167	120	26	5975-00-149-7465	103	47
5305-00-110-5665	17	10	5975-00-149-7466	17	46
5305-00-110-5665	103	10	5975-00-149-7466	103	46
5305-00-110-5666	52	15	5815-00-161-5450	17	68
5305-00-110-5666	80	15	5815-00-161-5450	103	68
5305-00-110-5667	52	14	5310-00-166-1372	52	28
5305-00-110-5667	80	14	5310-00-166-1372	80	29
5815-00-110-6663	17	62	5365-00-171-6332	7	32
5815-00-110-6663	103	62	5330-00-171-9974	11	41
5940-00-111-2118	118	10	5330-00-171-9974	22	13
5905-00-111-4738	123	32	5330-00-171-9974	27	26
5905-00-111-8357	120	23	5815-00-172-5098	17	2
5905-00-111-8357	123	25	5815-00-172-5098	103	2
			5935-00-173-7285	71	17
5995-00-113-6642	133	16	9390-00-174-0968	12	7
5905-00-114-5393	121	11	9390-00-174-0968	45	13
5950-00-115-8385	119	11	9390-00-174-0968	46	7
5999-00-118-4867	120	36	9390-00-174-0968	84	12
5999-00-122-2632	47	7	9390-00-174-0968	91	18
5905-00-123-5344	120	25	9390-00-174-0968	92	62



STOCK NUMBER	FIGURE NO.	ITEM NO.	STOCK NUMBER	FIGURE NO.	ITEM NO.
9390-00-174-0970	5	42	5310-00-193-7591	82	14
9390-00-174-0970	7	25	5310-00-193-7591	83	35
9390-00-174-0970	22	39	5310-00-193-7591	87	8
5815-00-174-0971	46	12	5310-00-193-7591	88	14
5815-00-174-0971	92	12	5310-00-193-7591	89	8
5940-00-177-6742	3	17	5310-00-193-7591	90	8
5910-00-184-3773	109	23	5310-00-193-7591	92	20
5905-00-185-8510	120	19	5310-00-193-7591	94	8
5905-00-186-2254	73	20	5310-00-193-7591	95	18
5905-00-186-2254	114	20	5310-00-193-7591	96	5
5310-00-186-7375	107	30	5310-00-193-7591	97	14
5310-00-186-8892	32	13	5310-00-193-7591	98	28
5310-00-186-8892	110	13	5310-00-193-7591	99	20
5310-00-188-2086	72	6	5310-00-193-7591	102	13
5310-00-188-2086	73	15	5310-00-193-7591	103	9
5310-00-188-2086	114	16	5310-00-193-7591	104	6
5310-00-188-5017	58	52	5310-00-193-7591	105	2
5310-00-188-5017	63	16	5310-00-193-7591	109	29
5310-00-188-5017	126	17	5310-00-193-7591	110	38
5310-00-188-5017	129	36	5310-00-193-7591	110	63
5310-00-188-5017	132	14	5310-00-193-7591	111	14
			5310-00-193-7591	112	18
			5310-00-193-7591	114	6
			5310-00-193-7591	116	8
5310-00-193-7377	132	13	5310-00-193-7591	117	20
5310-00-193-7512	87	17	5310-00-193-7591	124	3
5310-00-193-7578	34	18	5310-00-193-7591	128	5
5310-00-193-7578	122	15	5310-00-193-7591	129	14
5310-00-193-7591	3	11	5310-00-193-7591	132	35
5310-00-193-7591	3	20	5310-00-193-7591	133	22
5310-00-193-7591	5	8	5310-00-193-7613	132	5
5310-00-193-7591	7	11	5310-00-193-7614	7	39
5310-00-193-7591	8	30	5310-00-193-7614	17	4
5310-00-193-7591	9	18	5310-00-193-7614	103	4
5310-00-193-7591	12	38	5310-00-193-9977	75	15
5310-00-193-7591	14	12	5310-00-193-9987	66	1
5310-00-193-7591	17	9	5310-00-193-9987	126	9
5310-00-193-7591	18	5	5310-00-193-9994	57	2
5310-00-193-7591	19	34	5310-00-193-9994	63	22
5310-00-193-7591	20	37	5310-00-193-9994	88	5
5310-00-193-7591	21	9	5310-00-194-0019	15	26
5310-00-193-7591	22	11	5310-00-194-0019	83	7
5310-00-193-7591	24	20	5310-00-194-0019	102	49
5310-00-193-7591	26	18	5345-00-194-0679	68	12
5310-00-193-7591	27	28	5310-00-194-1007	2	31
5310-00-193-7591	30	19	5310-00-194-1007	3	10
5310-00-193-7591	31	35	5310-00-194-1007	3	19
5310-00-193-7591	32	37	5310-00-194-1007	5	7
5310-00-193-7591	32	62	5310-00-194-1007	7	8
5310-00-193-7591	34	21	5310-00-194-1007	8	9
5310-00-193-7591	36	6	5310-00-194-1007	9	13
5310-00-193-7591	38	9	5310-00-194-1007	10	64
5310-00-193-7591	39	8	5310-00-194-1007	11	2
5310-00-193-7591	40	18	5310-00-194-1007	12	2
5310-00-193-7591	41	5	5310-00-194-1007	13	3
5310-00-193-7591	42	14	5310-00-194-1007	14	11
5310-00-193-7591	43	28	5310-00-194-1007	15	5
5310-00-193-7591	44	20	5310-00-194-1007	16	3
5310-00-193-7591	46	20	5310-00-194-1007	17	8
5310-00-193-7591	47	32	5310-00-194-1007	18	7
5310-00-193-7591	49	4	5310-00-194-1007	19	2
5310-00-193-7591	51	25	5310-00-194-1007	20	26
5310-00-193-7591	53	5	5310-00-194-1007	21	3
5310-00-193-7591	56	8	5310-00-194-1007	22	3
5310-00-193-7591	58	6	5310-00-194-1007	23	3
5310-00-193-7591	58	6	5310-00-194-1007	24	18
5310-00-193-7591	60	3	5310-00-194-1007	25	10
5310-00-193-7591	64	5	5310-00-194-1007	26	11
5310-00-193-7591	65	3	5310-00-194-1007	27	4
5310-00-193-7591	66	20	5310-00-194-1007	28	15
5310-00-193-7591	68	4	5310-00-194-1007	29	8
5310-00-193-7591	69	5	5310-00-194-1007	30	1
5310-00-193-7591	70	5	5310-00-194-1007	31	6
5310-00-193-7591	71	3	5310-00-194-1007	31	36
5310-00-193-7591	72	19	5310-00-194-1007	32	27
5310-00-193-7591	73	4	5310-00-194-1007	32	36
5310-00-193-7591	74	11	5310-00-194-1007	32	61
5310-00-193-7591	75	17	5310-00-194-1007	33	15
5310-00-193-7591	77	3	5310-00-194-1007	34	11
5310-00-193-7591	78	3	5310-00-194-1007	35	13

STOCK NUMBER	FIGURE NO.	ITEM NO.	STOCK NUMBER	FIGURE NO.	ITEM NO.
5310-00-194-1007	36	3	5310-00-194-1007	133	8
5310-00-194-1007	38	4	5310-00-194-1463	131	11
5310-00-194-1007	39	9	5310-00-194-1463	133	7
5310-00-194-1007	40	17	5310-00-194-1465	125	19
5310-00-194-1007	41	2	5310-00-194-1476	10	87
5310-00-194-1007	42	15	5310-00-194-1476	15	11
5310-00-194-1007	43	8	5310-00-194-1476	23	34
5310-00-194-1007	44	21	5310-00-194-1476	25	26
5310-00-194-1007	45	4	5310-00-194-1476	27	2
5310-00-194-1007	46	9	5310-00-194-1476	28	38
5310-00-194-1007	47	5	5310-00-194-1476	39	14
5310-00-194-1007	49	2	5310-00-194-1476	41	29
5310-00-194-1007	50	13	5310-00-194-1476	44	54
5310-00-194-1007	51	24	5310-00-194-1476	46	3
5310-00-194-1007	53	6	5310-00-194-1476	49	9
5310-00-194-1007	54	2	5310-00-194-1476	56	18
5310-00-194-1007	56	2	5310-00-194-1476	63	3
5310-00-194-1007	58	2	5310-00-194-1476	73	16
5310-00-194-1007	58	2	5310-00-194-1476	83	13
5310-00-194-1007	60	2	5310-00-194-1476	88	26
5310-00-194-1007	63	2	5310-00-194-1476	90	16
5310-00-194-1007	63	12	5310-00-194-1476	92	3
5310-00-194-1007	64	4	5310-00-194-1476	94	14
5310-00-194-1007	65	2	5310-00-194-1476	96	29
5310-00-194-1007	66	3	5310-00-194-1476	99	54
5310-00-194-1007	68	3	5310-00-194-1476	102	52
5310-00-194-1007	69	4	5310-00-194-1476	104	25
5310-00-194-1007	70	4	5310-00-194-1476	106	5
5310-00-194-1007	71	2	5310-00-194-1476	107	12
5310-00-194-1007	72	4	5310-00-194-1476	108	10
5310-00-194-1007	73	3	5310-00-194-1476	112	11
5310-00-194-1007	74	12	5310-00-194-1476	114	17
5310-00-194-1007	75	14	5310-00-194-1476	127	11
5310-00-194-1007	77	2	5310-00-194-1476	132	31
5310-00-194-1007	78	4	5310-00-194-1477	19	36
5310-00-194-1007	79	23	5310-00-194-1477	82	18
5310-00-194-1007	82	4			
5310-00-194-1007	83	12			
5310-00-194-1007	85	2			
5310-00-194-1007	86	10			
5310-00-194-1007	87	9			
5310-00-194-1007	88	2			
5310-00-194-1007	88	2			
5310-00-194-1007	89	6			
5310-00-194-1007	90	5			
5310-00-194-1007	91	2			
5310-00-194-1007	92	9			
5310-00-194-1007	94	9			
5310-00-194-1007	95	17			
5310-00-194-1007	96	2			
5310-00-194-1007	97	15			
5310-00-194-1007	98	8			
5310-00-194-1007	99	21			
5310-00-194-1007	100	15			
5310-00-194-1007	101	21			
5310-00-194-1007	102	8			
5310-00-194-1007	103	8			
5310-00-194-1007	104	4			
5310-00-194-1007	106	3			
5310-00-194-1007	107	11			
5310-00-194-1007	108	8			
5310-00-194-1007	109	9			
5310-00-194-1007	109	30			
5310-00-194-1007	110	27			
5310-00-194-1007	110	37			
5310-00-194-1007	110	62			
5310-00-194-1007	111	11			
5310-00-194-1007	112	19			
5310-00-194-1007	114	3			
5310-00-194-1007	116	9			
5310-00-194-1007	116	9	5310-00-194-1543	108	4
5310-00-194-1007	117	5	5310-00-194-1543	132	54
5310-00-194-1007	124	2	5310-00-194-2791	14	50
5310-00-194-1007	125	2	5310-00-194-2791	16	17
5310-00-194-1007	126	23	5310-00-194-2791	101	9
5310-00-194-1007	127	10	5310-00-194-8166	10	69
5310-00-194-1007	128	6	5310-00-194-8166	41	3
5310-00-194-1007	129	11	5310-00-194-8166	49	15
5310-00-194-1007	131	12	5310-00-194-8166	65	5
5310-00-194-1007	132	32	5310-00-194-8166	66	29

STOCK NUMBER	FIGURE NO.	ITEM NO.	STOCK NUMBER	FIGURE NO.	ITEM NO.
5310-00-194-8166	71	20	5940-00-199-9594	116	84
5310-00-194-8166	85	23	5940-00-199-9594	116	84
5310-00-194-8166	96	3	5940-00-199-9594	117	60
5310-00-194-8166	106	4	5940-00-199-9594	117	67
5310-00-194-8166	108	23	5940-00-199-9594	124	15
5310-00-194-8166	111	29	5940-00-199-9594	124	22
5310-00-194-8195	7	1	5940-00-199-9594	129	3
5310-00-194-8195	8	16	5365-00-200-5222	38	25
5310-00-194-8195	10	37	5365-00-200-5222	81	4
5310-00-194-8195	14	18	5365-00-200-5222	85	19
5310-00-194-8195	15	35	5365-00-200-5222	90	32
5310-00-194-8195	18	8	5340-00-200-5569	58	36
5310-00-194-8195	21	5	5340-00-200-5569	88	21
5310-00-194-8195	22	46	5340-00-200-5569	116	7
5310-00-194-8195	28	24	5340-00-200-5569	124	37
5310-00-194-8195	34	10	5365-00-200-6707	6	10
5310-00-194-8195	36	20	5365-00-200-6707	7	29
5310-00-194-8195	40	20	5365-00-200-6707	8	22
5310-00-194-8195	41	12	5365-00-200-6707	14	48
5310-00-194-8195	43	29	5365-00-200-6707	16	15
5310-00-194-8195	44	52	5365-00-200-6707	19	30
5310-00-194-8195	51	1	5365-00-200-6707	20	10
5310-00-194-8195	58	70	5365-00-200-6707	21	36
5310-00-194-8195	66	14	5365-00-200-6707	22	8
5310-00-194-8195	78	12	5365-00-200-6707	23	19
5310-00-194-8195	79	1	5365-00-200-6707	24	8
5310-00-194-8195	81	1	5365-00-200-6707	25	4
5310-00-194-8195	82	9	5365-00-200-6707	27	17
5310-00-194-8195	83	28	5365-00-200-6707	38	33
5310-00-194-8195	89	20	5365-00-200-6707	39	6
5310-00-194-8195	92	50	5365-00-200-6707	46	7
5310-00-194-8195	95	20	5365-00-200-6707	47	43
5310-00-194-8195	96	12	5365-00-200-6707	65	22
5310-00-194-8195	98	29	5365-00-200-6707	81	19
5310-00-194-8195	99	52	5365-00-200-6707	82	33
5310-00-194-8195	102	40	5365-00-200-6707	88	3
5310-00-194-8195	104	32	5365-00-200-6707	90	38
5310-00-194-8195	118	2	5365-00-200-6707	92	7
5310-00-194-8195	119	26	5365-00-200-6707	94	6
5310-00-194-8195	132	9	5365-00-200-6707	101	10
5310-00-194-8195	132	9	5345-00-200-6707	104	1
5905-00-195-2226	73	18	5365-00-200-6707	108	36
5905-00-195-2226	114	19	9935-00-201-3307	2	6
			9935-00-201-3307	71	13
			9935-00-201-8209	15	6
			9935-00-201-8209	58	3
			9390-00-202-4070	7	50
			9390-00-202-4085	7	97
			3020-00-203-1539	7	21
			5360-00-205-4589	58	18
			5360-00-205-4592	7	90
			5360-00-205-4593	20	24
			5360-00-205-4593	21	38
			5360-00-205-4593	27	56
			5360-00-205-4600	23	10
			5360-00-205-4600	24	11
			5360-00-205-4601	20	7
			5360-00-205-4601	21	45
			5360-00-205-4601	42	34
			5360-00-205-4601	97	34
			5310-00-205-8261	71	27
			5310-00-205-8261	75	2
			5310-00-205-8261	77	7
			5310-00-205-8261	111	18
			5310-00-205-9842	5	28
			5310-00-205-9842	12	66
			5305-00-206-1270	15	25
			5305-00-206-1270	83	6
			5305-00-206-1270	102	48
			5305-00-206-2050	21	4
			5305-00-206-2050	32	60
			5305-00-206-2050	32	79
			5305-00-206-2050	56	23
			5305-00-206-2050	77	1
			5305-00-206-2050	110	61
			5305-00-206-2050	110	80
			5305-00-206-2050	116	50
			5305-00-206-2050	116	50
			5305-00-206-2050	117	15
			5305-00-206-2050	124	34
5310-00-198-3682	13	18			
5310-00-198-3698	32	24			
5310-00-198-3698	110	24			
5920-00-199-3968	74	6			
5920-00-199-3968	116	23			
5920-00-199-3968	117	36			
5310-00-199-6954	75	13			
5940-00-199-9594	2	26			
5940-00-199-9594	2	41			
5940-00-199-9594	31	28			
5940-00-199-9594	32	34			
5940-00-199-9594	32	93			
5940-00-199-9594	58	65			
5940-00-199-9594	67	11			
5940-00-199-9594	72	9			
5940-00-199-9594	73	24			
5940-00-199-9594	73	28			
5940-00-199-9594	74	3			
5940-00-199-9594	75	20			
5940-00-199-9594	77	11			
5940-00-199-9594	107	5			
5940-00-199-9594	107	37			
5940-00-199-9594	109	36			
5940-00-199-9594	110	35			
5940-00-199-9594	110	94			
5940-00-199-9594	111	33			
5940-00-199-9594	112	4			
5940-00-199-9594	114	24			
5940-00-199-9594	114	28			

STOCK NUMBER	FIGURE NO.	ITEM NO.	STOCK NUMBER	FIGURE NO.	ITEM NO.
5305-00-206-8638	34	19	5305-00-208-6405	46	65
5305-00-206-8639	7	64	5305-00-208-6405	48	12
5305-00-206-8639	32	47	5305-00-208-6405	54	14
5305-00-206-8639	32	70	5305-00-208-6405	57	3
5305-00-206-8639	110	48	5305-00-208-6405	91	7
5305-00-206-8639	110	71	5305-00-208-6405	92	55
5305-00-207-1799	130	16	5305-00-208-6406	19	48
5305-00-207-1799	131	14	5305-00-208-6407	8	26
5305-00-207-5355	56	16	5305-00-208-6409	49	12
5305-00-207-7113	7	53	5305-00-208-6430	3	9
5305-00-207-7113	9	27	5305-00-208-6430	5	18
5305-00-207-7113	10	38	5305-00-208-6430	7	41
5305-00-207-7113	11	39	5305-00-208-6430	8	27
5305-00-207-7113	13	35	5305-00-208-6430	11	6
5305-00-207-7113	19	35	5305-00-208-6430	12	30
5305-00-207-7113	20	4	5305-00-208-6430	14	10
5305-00-207-7113	21	44	5305-00-208-6430	17	13
5305-00-207-7113	24	14	5305-00-208-6430	19	4
5305-00-207-7113	29	5	5305-00-208-6430	20	29
5305-00-207-7113	31	17	5305-00-208-6430	23	4
5305-00-207-7113	32	74	5305-00-208-6430	27	29
5305-00-207-7113	33	33	5305-00-208-6430	30	2
5305-00-207-7113	36	27	5305-00-208-6430	32	26
5305-00-207-7113	65	8	5305-00-208-6430	32	96
5305-00-207-7113	66	11	5305-00-208-6430	33	27
5305-00-207-7113	72	14	5305-00-208-6430	35	14
5305-00-207-7113	89	27	5305-00-208-6430	38	6
5305-00-207-7113	92	59	5305-00-208-6430	41	25
5305-00-207-7113	100	33	5305-00-208-6430	43	45
5305-00-207-7113	109	32	5305-00-208-6430	44	37
5305-00-207-7113	110	75	5305-00-208-6430	45	7
5305-00-207-7113	117	73	5305-00-208-6430	46	41
5305-00-207-7113	118	11	5305-00-208-6430	53	15
5305-00-207-7113	119	29	5305-00-208-6430	56	9
5305-00-207-7113	125	11	5305-00-208-6430	58	59
5305-00-207-7352	7	117	5305-00-208-6430	64	6
5305-00-207-7352	8	42	5305-00-208-6430	64	3
5305-00-207-7352	9	4	5305-00-208-6430	66	19
5305-00-207-7352	12	72	5305-00-208-6430	68	2
5305-00-207-7352	22	45	5305-00-208-6430	75	35
5305-00-207-7352	23	15	5305-00-208-6430	82	5
5305-00-207-7352	25	21	5305-00-208-6430	83	11
5305-00-207-7352	65	41	5305-00-208-6430	85	3
5305-00-207-7352	122	2	5305-00-208-6430	87	46
5305-00-207-7352	129	22	5305-00-208-6430	88	6
5305-00-207-7352	132	18	5305-00-208-6430	90	4
5305-00-207-7354	56	17	5305-00-208-6430	92	42
5305-00-207-7470	13	23	5305-00-208-6430	96	25
5307-00-207-7730	9	5	5305-00-208-6430	98	45
5305-00-207-7927	27	59	5305-00-208-6430	99	37
5305-00-207-8240	73	29	5305-00-208-6430	100	27
5305-00-207-8240	114	29	5305-00-208-6430	102	14
5305-00-208-0330	31	44	5305-00-208-6430	103	13
5305-00-208-0330	32	50	5305-00-208-6430	106	2
5305-00-208-0330	109	40	5305-00-208-6430	108	11
5305-00-208-0330	110	51	5305-00-208-6430	110	26
5305-00-208-0346	54	12	5305-00-208-6430	110	97
			5305-00-208-6430	116	14
			5305-00-208-6430	117	4
5305-00-208-6403	12	19	5305-00-208-6430	129	30
5305-00-208-6403	22	4	5305-00-208-6431	7	7
5305-00-208-6403	31	5	5305-00-208-6431	9	14
5305-00-208-6403	70	3	5305-00-208-6431	15	4
5305-00-208-6403	71	32	5305-00-208-6431	19	18
5305-00-208-6403	71	40	5305-00-208-6431	21	23
5305-00-208-6403	73	2	5305-00-208-6431	24	40
5305-00-208-6403	74	13	5305-00-208-6431	25	38
5305-00-208-6403	75	24	5305-00-208-6431	32	46
5305-00-208-6403	91	11	5305-00-208-6431	46	31
5305-00-208-6403	109	8	5305-00-208-6431	58	1
5305-00-208-6403	111	10	5305-00-208-6431	86	11
5305-00-208-6403	111	28	5305-00-208-6431	92	32
5305-00-208-6403	112	20	5305-00-208-6431	108	53
5305-00-208-6403	114	5	5305-00-208-6431	110	47
5305-00-208-6403	132	40	5305-00-208-6431	124	1
5305-00-208-6404	12	4	5305-00-208-6431	125	1
5305-00-208-6404	32	38	5305-00-208-6431	129	26
5305-00-208-6404	110	39	5305-00-208-6432	2	27
5305-00-208-6405	12	14	5305-00-208-6432	3	14
5305-00-208-6405	34	1	5305-00-208-6432	9	16
5305-00-208-6405	45	20			

STOCK NUMBER	FIGURE NO.	ITEM NO.	STOCK NUMBER	FIGURE NO.	ITEM NO.
5305-00-208-6432	15	37	5310-00-208-8716	5	14
5305-00-208-6432	19	26	5310-00-208-8716	7	15
5305-00-208-6432	34	34	5310-00-208-8716	8	38
5305-00-208-6432	36	11	5310-00-208-8716	10	85
5305-00-208-6432	38	15	5310-00-208-8716	12	1
5305-00-208-6432	40	15	5310-00-208-8716	13	19
5305-00-208-6432	42	16	5310-00-208-8716	14	17
5305-00-208-6432	44	55	5310-00-208-8716	16	24
5305-00-208-6432	46	10	5310-00-208-8716	17	37
5305-00-208-6432	47	6	5310-00-208-8716	19	3
5305-00-208-6432	53	12	5310-00-208-8716	22	12
5305-00-208-6432	54	10	5310-00-208-8716	23	2
5305-00-208-6432	56	7	5310-00-208-8716	24	17
5305-00-208-6432	58	32	5310-00-208-8716	25	24
5305-00-208-6432	58	32	5310-00-208-8716	27	11
5305-00-208-6432	63	1	5310-00-208-8716	28	14
5305-00-208-6432	65	10	5310-00-208-8716	30	16
5305-00-208-6432	66	2	5310-00-208-8716	33	21
5305-00-208-6432	68	33	5310-00-208-8716	34	23
5305-00-208-6432	69	3	5310-00-208-8716	36	26
5305-00-208-6432	82	20	5310-00-208-8716	39	15
5305-00-208-6432	86	35	5310-00-208-8716	41	10
5305-00-208-6432	88	13	5310-00-208-8716	43	7
5305-00-208-6432	88	13	5310-00-208-8716	44	22
5305-00-208-6432	89	10	5310-00-208-8716	46	34
5305-00-208-6432	90	18	5310-00-208-8716	47	29
5305-00-208-6432	92	10	5310-00-208-8716	49	3
5305-00-208-6432	95	15	5310-00-208-8716	50	22
5305-00-208-6432	97	16	5310-00-208-8716	56	15
5305-00-208-6432	99	55	5310-00-208-8716	57	9
5305-00-208-6432	102	53	5310-00-208-8716	58	5
5305-00-208-6432	104	5	5310-00-208-8716	58	5
5305-00-208-6432	107	10	5310-00-208-8716	65	1
5305-00-208-6432	108	18	5310-00-208-8716	71	5
5305-00-208-6432	111	39	5310-00-208-8716	72	3
5305-00-208-6432	128	15	5310-00-208-8716	73	14
5305-00-208-6433	7	88	5310-00-208-8716	75	25
5305-00-208-6433	9	17	5310-00-208-8716	77	4
5305-00-208-6433	12	58	5310-00-208-8716	78	5
5305-00-208-6433	13	2	5310-00-208-8716	82	10
5305-00-208-6433	20	25	5310-00-208-8716	85	15
5305-00-208-6433	25	30	5310-00-208-8716	86	14
5305-00-208-6433	27	62	5310-00-208-8716	87	44
5305-00-208-6433	30	18	5310-00-208-8716	88	16
5305-00-208-6433	32	35	5310-00-208-8716	89	26
5305-00-208-6433	46	53	5310-00-208-8716	90	9
5305-00-208-6433	71	4	5310-00-208-8716	92	35
5305-00-208-6433	108	15	5310-00-208-8716	94	15
5305-00-208-6433	109	33	5310-00-208-8716	96	10
5305-00-208-6433	110	36	5310-00-208-8716	98	7
5305-00-208-6433	127	9	5310-00-208-8716	99	22
5305-00-208-6434	9	24	5310-00-208-8716	100	21
5305-00-208-6434	10	88	5310-00-208-8716	101	23
5305-00-208-6434	11	15	5310-00-208-8716	102	38
5305-00-208-6434	26	10	5310-00-208-8716	103	37
5305-00-208-6434	108	14	5310-00-208-8716	104	16
5305-00-208-6434	111	13	5310-00-208-8716	107	31
5305-00-208-6436	19	28	5310-00-208-8716	111	23
5305-00-208-6436	25	11	5310-00-208-8716	114	15
5305-00-208-6436	34	20	5310-00-208-8716	116	63
			5310-00-208-8716	116	63
			5310-00-208-8716	117	21
			5310-00-208-8716	124	36
			5310-00-208-8716	128	7
			5310-00-208-8716	129	13
			5310-00-208-8716	131	13
			5310-00-208-8716	132	33
			5310-00-208-8716	133	21
			5310-00-208-8717	22	18
			5310-00-208-8717	25	7
			5310-00-208-8718	68	35
			5310-00-208-8718	88	42
			5310-00-208-8718	132	48
			5310-00-208-8727	44	45
			5310-00-208-8727	99	45
			5310-00-208-8729	49	10
			5310-00-208-8729	63	27
			5310-00-208-8729	88	39
5310-00-208-8716	2	32	5310-00-208-8730	126	13
5310-00-208-8716	3	15	5310-00-208-8730	130	5

STOCK NUMBER	FIGURE NO.	ITEM NO.	STOCK NUMBER	FIGURE NO.	ITEM NO.
5310-00-208-8730	131	2	5310-00-209-3861	94	20
5310-00-208-9515	31	8	5310-00-209-3861	95	13
5310-00-208-9515	109	7	5310-00-209-3861	97	30
5305-00-208-9997	66	8	5310-00-209-3861	98	47
5310-00-209-0047	87	49	5310-00-209-3861	99	47
			5310-00-209-3861	100	32
			5310-00-209-3861	101	15
			5310-00-209-3861	102	3
			5310-00-209-3861	103	20
5310-00-209-3861	4	8	5310-00-209-3861	103	54
5310-00-209-3861	5	33	5310-00-209-3861	104	31
5310-00-209-3861	6	4	5310-00-209-3861	107	46
5310-00-209-3861	7	2	5310-00-209-3861	108	47
5310-00-209-3861	8	15	5310-00-209-3861	110	56
5310-00-209-3861	9	3	5310-00-209-3861	110	91
5310-00-209-3861	10	10	5310-00-209-3861	116	19
5310-00-209-3861	10	36	5310-00-209-3861	116	19
5310-00-209-3861	11	9	5310-00-209-3861	117	72
5310-00-209-3861	12	13	5310-00-209-3861	118	3
5310-00-209-3861	13	13	5310-00-209-3861	119	27
5310-00-209-3861	14	8	5310-00-209-3861	122	3
5310-00-209-3861	14	27	5310-00-209-3861	125	10
5310-00-209-3861	15	20	5310-00-209-3861	128	27
5310-00-209-3861	16	11	5310-00-209-3861	128	31
5310-00-209-3861	17	20	5310-00-209-3861	132	104
5310-00-209-3861	17	54	5310-00-209-4220	46	25
5310-00-209-3861	18	2	5310-00-209-4220	92	25
5310-00-209-3861	19	46	5310-00-209-4222	14	49
5310-00-209-3861	20	5	5310-00-209-4222	16	16
5310-00-209-3861	21	6	5310-00-209-4222	101	8
5310-00-209-3861	23	16			
5310-00-209-3861	24	15			
5310-00-209-3861	25	16			
5310-00-209-3861	26	3			
5310-00-209-3861	28	8			
5310-00-209-3861	29	3			
5310-00-209-3861	30	14			
5310-00-209-3861	32	55			
5310-00-209-3861	32	90			
5310-00-209-3861	33	32			
5310-00-209-3861	34	32			
5310-00-209-3861	35	5	5310-00-221-3176	107	23
5310-00-209-3861	36	17	5310-00-221-3176	125	18
5310-00-209-3861	37	6	5310-00-221-3176	126	8
5310-00-209-3861	38	2	5310-00-221-3176	130	4
5310-00-209-3861	39	20	5310-00-221-3176	131	1
5310-00-209-3861	40	13	5310-00-221-3176	132	44
5310-00-209-3861	42	30			
5310-00-209-3861	43	47			
5310-00-209-3861	44	47	5815-00-227-1492	10	45
5310-00-209-3861	45	19	5945-00-230-5186	74	2
5310-00-209-3861	46	59	5945-00-230-5186	113	2
5310-00-209-3861	47	42	5980-00-235-2110	116	22
5310-00-209-3861	48	11	5980-00-235-2110	116	22
5310-00-209-3861	51	2	5920-00-235-8362	77	24
5310-00-209-3861	52	19	5940-00-238-8549	93	7
5310-00-209-3861	52	36	5815-00-239-6030	130	10
5310-00-209-3861	58	71	5815-00-239-6031	130	8
5310-00-209-3861	61	3	5815-00-239-6054	132	95
5310-00-209-3861	63	26	5961-00-239-7178	118	1
5310-00-209-3861	65	7	5999-00-244-5150	71	14
5310-00-209-3861	67	9	5999-00-244-5150	74	5
5310-00-209-3861	68	26	5999-00-244-5150	107	54
5310-00-209-3861	72	15	5360-00-250-0136	108	37
5310-00-209-3861	78	11	5905-00-254-8355	123	20
5310-00-209-3861	79	2	5340-00-257-0043	58	7
5310-00-209-3861	80	19	5340-00-257-0043	111	17
5310-00-209-3861	80	37	5340-00-257-0043	124	33
5310-00-209-3861	81	2	5815-00-257-1575	16	2
5310-00-209-3861	82	7	5815-00-257-1575	101	26
5310-00-209-3861	82	43	5815-00-257-3861	127	12
5310-00-209-3861	82	54	5930-00-258-5287	75	29
5310-00-209-3861	83	27	6150-00-260-5637	31	4
5310-00-209-3861	84	4	6150-00-260-5637	109	4
5310-00-209-3861	85	10	6150-00-260-5638	32	17
5310-00-209-3861	87	42	6150-00-260-5638	110	17
5310-00-209-3861	89	17	5325-00-262-5929	127	4
5310-00-209-3861	91	22	5310-00-264-1337	107	3
5310-00-209-3861	92	56	5360-00-264-4357	44	55
5310-00-209-3861	93	2	5360-00-264-4357	16	22

STOCK NUMBER	FIGURE NO.	ITEM NO.	STOCK NUMBER	FIGURE NO.	ITEM NO.
5360-00-266-4357	101	2	5305-00-286-3807	58	53
5310-00-273-7670	50	6	5305-00-286-3810	75	4
5310-00-273-7670	87	33	5305-00-286-3810	77	6
5905-00-279-1761	120	21	5305-00-286-3831	7	61
5905-00-279-1761	123	27	5305-00-286-3831	108	6
			5305-00-286-3866	128	38
5905-00-279-3498	123	29	5305-00-286-3998	71	26
5310-00-281-8823	8	41	5305-00-286-3998	111	19
5340-00-282-5341	46	24	5305-00-286-4011	47	1
5340-00-282-5341	92	24	5305-00-286-4018	75	18
5920-00-284-7466	107	53	5310-00-286-8873	12	12
5310-00-285-1514	52	13	5310-00-286-8873	45	18
5310-00-285-1514	80	13	5310-00-286-8873	48	10
5310-00-285-1514	131	10	5310-00-286-8873	68	27
5305-00-285-5575	21	17	5310-00-286-8873	64	13
5305-00-285-5575	51	12	5310-00-286-8873	91	21
5305-00-285-5575	79	12	5310-00-286-8873	92	57
5305-00-285-5576	73	1			
5305-00-285-5576	114	4			
5305-00-285-5576	133	26			
5305-00-285-5581	15	12			
5305-00-285-5581	23	33			
5305-00-285-5581	25	32			
5305-00-285-5581	39	31	5205-00-286-8963	51	8
5305-00-285-5581	44	44	5305-00-286-8963	52	34
5305-00-285-5581	46	43	5305-00-286-8963	79	7
5305-00-285-5581	92	44	5305-00-286-8963	80	35
5305-00-285-5581	94	31	5305-00-286-8987	43	27
5305-00-285-5581	99	44	5305-00-286-8987	58	58
5305-00-285-5581	104	29	5305-00-286-8987	98	27
5305-00-285-5584	27	54	3120-00-287-8149	7	114
5310-00-285-8084	23	9	3120-00-287-8149	20	6
5365-00-285-8086	27	35	3120-00-287-8150	23	24
5310-00-285-8088	8	33	3120-00-287-8151	7	30
5310-00-285-8088	87	28	3120-00-287-8152	24	30
5310-00-285-8088	104	15	3120-00-287-8153	8	48
5310-00-285-8088	107	19	5810-00-291-9914	7	5
5365-00-285-8089	116	51	5310-00-291-9914	25	2
5365-00-285-8089	116	51	5310-00-291-9914	42	27
5310-00-285-8091	5	17	5310-00-291-9914	97	27
5310-00-285-8091	14	56	5365-00-294-1160	22	30
5310-00-285-8091	16	23	9977-00-296-5445	32	3
5310-00-285-8091	17	36	9977-00-296-5445	110	3
5310-00-285-8091	19	29	5307-00-297-3033	30	9
5310-00-285-8091	22	2	5310-00-297-4126	46	33
5310-00-285-8091	26	12	5310-00-297-7347	10	73
5310-00-285-8091	33	28	5310-00-297-7347	27	50
5310-00-285-8091	35	12	5305-00-298-2472	8	29
5310-00-285-8091	36	2	5305-00-298-2472	12	67
5310-00-285-8091	39	30	5305-00-298-2472	23	29
5310-00-285-8091	41	11	5305-00-298-2472	24	21
5310-00-285-8091	43	59	5305-00-298-2472	28	17
5310-00-285-8091	46	39	5305-00-298-2472	33	16
5310-00-285-8091	54	3	5305-00-298-2472	36	10
5310-00-285-8091	58	51	5305-00-298-2472	40	16
5310-00-285-8091	66	32	5305-00-298-2472	45	5
5310-00-285-8091	89	5	5305-00-298-2472	48	4
5310-00-285-8091	92	40	5305-00-298-2472	47	30
5310-00-285-8091	94	30	5305-00-298-2472	51	23
5310-00-285-8091	96	11	5305-00-298-2472	53	8
5310-00-285-8091	98	59	5305-00-298-2472	54	1
5310-00-285-8091	100	28	5305-00-298-2472	56	21
5310-00-285-8091	101	22	5305-00-298-2472	58	9
5310-00-285-8091	103	36	5305-00-298-2472	58	9
5310-00-285-8091	105	10	5305-00-298-2472	60	7
5310-00-285-8091	117	16	5305-00-298-2472	63	13
5365-00-285-8094	41	21	5305-00-298-2472	63	18
5365-00-285-8094	96	21	5305-00-298-2472	64	6
5305-00-285-8649	107	56	5305-00-298-2472	75	37
5305-00-285-8650	17	55	5305-00-298-2472	82	24
5305-00-285-8650	52	18	5305-00-298-2472	87	38
5305-00-285-8650	66	23	5305-00-298-2472	88	1
5305-00-285-8650	80	18	5305-00-298-2472	89	14
5305-00-285-8650	103	55	5305-00-298-2472	91	8
5305-00-285-8650	118	8	5305-00-298-2472	92	4
5305-00-285-8650	133	29	5305-00-298-2472	95	16
5305-00-286-3646	10	26	5305-00-298-2472	100	16
5310-00-286-3715	78	15	5305-00-298-2472	102	6
5310-00-286-3715	82	3	5305-00-298-2472	104	24
5310-00-286-3715	87	47	5305-00-298-2472	108	7

STOCK NUMBER	FIGURE NO.	ITEM NO.	STOCK NUMBER	FIGURE NO.	ITEM NO.
5305-00-298-2472	116	10	5815-00-325-1699	56	27
5305-00-298-2472	117	46	7530-00-325-1700	56	25
5305-00-298-2472	131	7	5815-00-325-1705	132	84
5305-00-298-2473	108	62	5815-00-325-1719	77	22
5305-00-298-2485	11	18	5815-00-325-1726	56	26
5305-00-298-2485	105	1	5815-00-325-1742	132	85
5305-00-298-2779	28	3	5815-00-325-1748	125	4
5310-00-298-3448	48	3	5815-00-325-1764	70	13
5305-00-298-4530	12	62			
5305-00-298-4530	21	10	5815-00-325-1785	101	26
5305-00-298-4530	92	69	5815-00-325-1807	128	12
5305-00-298-4530	107	39	5815-00-325-1810	129	18
5305-00-298-4530	122	1	5815-00-325-1811	132	69
5305-00-298-4530	128	16	5815-00-325-1812	129	10
5310-00-298-7452	71	23	5815-00-325-1813	132	59
5310-00-298-7452	111	22	5815-00-325-1814	124	31
5310-00-298-7452	129	5	5815-00-325-1815	124	16
5305-00-298-8480	12	63	5815-00-325-1816	124	23
5305-00-298-8480	91	4	5815-00-325-1817	124	8
6250-00-299-5749	124	9	5815-00-325-1819	132	46
5815-00-302-3768	10	41	5940-00-325-1820	124	28
5360-00-302-6344	42	22	5815-00-325-1821	132	103
5360-00-302-6344	97	22	5815-00-325-1823	132	37
3020-00-302-6426	12	65	5815-00-325-1824	132	38
5360-00-302-6445	7	33	5815-00-325-1825	132	101
5950-00-302-6447	53	20	5815-00-325-1873	2	3
5950-00-302-6447	75	12	5815-00-325-1873	2	25
5360-00-302-6719	7	46	5815-00-325-1873	2	40
5815-00-308-0318	21	21	5815-00-325-1873	56	67
5815-00-309-0399	109	24	5815-00-325-1873	67	12
5360-00-309-0809	11	38	5815-00-325-1873	83	4
5815-00-309-2806	5	13	5815-00-325-1873	88	30
5815-00-309-2808	5	16	5815-00-325-1873	105	8
5815-00-309-2809	28	2	5815-00-325-1875	88	24
5305-00-313-3018	32	4	5815-00-325-1875	105	5
5305-00-313-3018	110	4	5815-00-325-1875	107	9
5815-00-313-5884	7	3	5815-00-325-1875	107	38
5815-00-313-5963	6	6	5815-00-325-1875	116	75
5815-00-314-0392	32	85	5815-00-325-1875	117	68
5815-00-314-0392	110	86	5815-00-325-1876	111	46
5310-00-314-0775	43	33	5815-00-325-1884	71	8
5310-00-314-0775	98	33	5815-00-325-1884	111	1
5310-00-316-9697	35	19	5815-00-325-1865	71	11
5310-00-318-5058	7	121	5815-00-325-1885	111	3
5310-00-318-5058	17	73			
5310-00-318-5058	103	73			
5815-00-318-5059	14	34	5815-00-325-1902	102	50
5815-00-318-5059	17	28	5815-00-325-1903	102	51
5815-00-318-5059	102	23	5815-00-325-1960	88	27
5815-00-318-5059	103	28	5815-00-325-1970	69	10
5325-00-318-5061	32	32	5815-00-325-1977	72	8
5325-00-318-5061	110	33	5815-00-325-1980	71	24
5815-00-318-5356	58	17	5815-00-325-1980	111	30
5305-00-318-5368	13	14	5815-00-325-1981	71	31
5305-00-318-5368	35	21	5815-00-325-1986	70	11
5305-00-318-5368	39	21	5905-00-325-2122	119	16
5305-00-318-5368	46	61	4730-00-325-3169	31	15
5305-00-318-5368	53	3	4730-00-325-3169	32	18
5305-00-318-5368	83	17	4730-00-325-3169	109	5
5305-00-318-5368	87	43	4730-00-325-3169	110	18
5305-00-318-5368	92	74	4730-00-325-3169	110	30
5305-00-318-5368	94	21	5815-00-330-9042	28	1
5815-00-318-5387	31	12	5815-00-330-9049	21	35
5815-00-318-5387	109	15	5995-00-331-0324	32	5
5815-00-320-8116	11	28	5995-00-331-0324	110	5
5815-00-320-8246	73	9	5815-00-332-4600	31	13
5815-00-320-8246	114	10	5815-00-332-4600	32	19
5305-00-322-4474	128	13	5815-00-332-4600	32	30
6105-00-322-5366	109	1	5815-00-332-4600	109	6
5310-00-323-7693	8	51	5815-00-332-4600	110	19
5977-00-324-2354	32	33	5815-00-332-4600	110	31
5977-00-324-2354	110	34	5815-00-332-8855	21	8
5305-00-324-8773	58	30	5815-00-332-8856	20	36
5310-00-324-9212	130	17	5815-00-332-8861	20	14
5310-00-324-9212	131	15	5330-00-333-2560	43	14
5310-00-324-9944	32	23	5330-00-333-2560	98	14
5310-00-324-9944	109	14	5815-00-333-2564	10	67
5310-00-324-9944	110	23	5305-00-349-0854	65	24
5905-00-325-1567	112	7	5910-00-349-9264	119	3
7530-00-325-1698	56	28	5961-00-349-9266	122	5



STOCK NUMBER	FIGURE NO.	ITEM NO.	STOCK NUMBER	FIGURE NO.	ITEM NO.
5310-00-350-2796	56	24	5815-00-370-0345	31	38
5360-00-351-7785	68	31	5815-00-370-0345	109	37
5360-00-351-7787	5	3	5815-00-370-0351	24	25
5360-00-351-7790	22	23	5815-00-370-0351	24	5
5360-00-351-7790	42	33	5815-00-370-0352	47	26
5360-00-351-7790	97	33	5815-00-370-0356	7	105
5815-00-356-3062	20	1	5365-00-370-0359	63	8
5815-00-356-3062	33	3	5365-00-370-0359	104	17
5815-00-356-3062	100	3	5815-00-370-0360	4	2
5305-00-369-8877	40	3	5815-00-370-0361	7	100
5305-00-369-8877	95	3	3020-00-370-0362	7	65
5310-00-369-9147	67	1	5815-00-370-0363	5	30
5815-00-369-9164	12	77	5815-00-370-0364	7	83
5305-00-369-9332	87	16	5815-00-370-0365	8	50
5360-00-370-0100	53	4	5815-00-370-0367	22	16
5310-00-370-0132	10	81	5815-00-370-0374	7	60
5310-00-370-0132	19	23	5307-00-370-0376	23	11
5310-00-370-0132	39	5	5815-00-370-0377	9	2
5310-00-370-0132	94	5	5355-00-370-0380	14	10
5815-00-370-0138	54	13	3020-00-370-0381	13	9
5815-00-370-0161	58	57	3020-00-370-0384	13	17
5815-00-370-0161	116	25	5815-00-370-0384	7	96
5815-00-370-0161	117	7	5365-00-370-0387	7	68
5815-00-370-0163	46	27	5815-00-370-0388	7	66
5815-00-370-0167	58	24	5815-00-370-0392	8	23
5815-00-370-0177	75	10	3020-00-370-0395	13	7
5815-00-370-0178	75	1	5815-00-370-0396	13	1
5815-00-370-0180	75	30	5815-00-370-0397	13	15
5815-00-370-0181	75	5	5815-00-370-0398	7	125
5815-00-370-0184	58	63	5815-00-370-0399	7	124
5815-00-370-0188	70	9	5815-00-370-0400	7	126
5815-00-370-0188	71	29	5815-00-370-0403	8	24
5815-00-370-0188	73	8	5815-00-370-0404	8	25
5815-00-370-0188	74	8	5307-00-370-0405	7	4
5815-00-370-0188	75	21	5815-00-370-0406	7	14
5815-00-370-0188	77	17	5307-00-370-0407	7	16
5815-00-370-0188	111	26	5815-00-370-0411	13	8
5815-00-370-0188	112	16	5815-00-370-0412	8	35
5815-00-370-0188	114	9	5815-00-370-0416	12	74
5815-00-370-0193	15	16	5815-00-370-0417	7	38
5815-00-370-0193	23	26	5815-00-370-0418	9	26
5815-00-370-0193	102	56	5815-00-370-0421	24	20
5815-00-370-0194	23	35	5815-00-370-0422	26	22
5815-00-370-0194	24	4	5815-00-370-0423	28	30
5815-00-370-0200	5	27	5815-00-370-0424	24	25
5815-00-370-0203	9	30	5815-00-370-0425	28	33
5815-00-370-0205	7	12	5815-00-370-0426	28	28
5815-00-370-0206	25	23	5815-00-370-0427	24	23
5815-00-370-0216	19	41	5815-00-370-0428	24	39
5815-00-370-0218	75	9	5815-00-370-0439	20	11
5815-00-370-0219	75	6	5815-00-370-0439	21	40
5305-00-370-0242	14	13	5815-00-370-0439	33	8
5305-00-370-0242	41	28	5815-00-370-0439	100	8
5305-00-370-0242	96	28	5315-00-370-0446	13	25
5305-00-370-0242	102	12	5815-00-370-0450	62	17
5815-00-370-0255	32	7	5815-00-370-0451	62	19
5815-00-370-0255	110	7	5815-00-370-0452	62	21
5815-00-370-0256	32	2	5815-00-370-0453	62	23
5815-00-370-0256	110	2	5815-00-370-0454	62	25
5815-00-370-0257	32	49	5815-00-370-0455	62	27
5815-00-370-0257	110	50	5815-00-370-0456	62	29
5910-00-370-0259	32	10	5815-00-370-0457	62	31
5910-00-370-0259	110	10	5815-00-370-0458	62	12
6105-00-370-0261	109	2	5815-00-370-0459	62	14
5815-00-370-0263	12	3	5815-00-370-0460	62	16
5815-00-370-0263	92	68	5815-00-370-0462	28	19
5815-00-370-0265	12	23	3020-00-370-0464	14	55
5815-00-370-0267	5	23	5310-00-370-0470	4	3
3120-00-370-0268	12	44	5815-00-370-0478	19	24
3120-00-370-0269	12	78	5815-00-370-0479	5	15
3120-00-370-0270	12	27	5815-00-370-0480	12	24
5815-00-370-0272	12	25	5815-00-370-0482	7	112
5815-00-370-0309	7	40	5307-00-370-0483	27	57
5815-00-370-0340	14	19	5815-00-370-0485	7	102
5815-00-370-0340	17	14	5815-00-370-0486	7	99
5815-00-370-0340	102	15	3120-00-370-0490	7	73
5815-00-370-0340	103	14	5815-00-370-0492	7	92
5970-00-370-0342	32	64	5815-00-370-0493	7	93
5970-00-370-0342	110	65	5815-00-370-0494	9	22
5815-00-370-0343	25	28	5815-00-370-0495	7	20

STOCK NUMBER	FIGURE NO.	ITEM NO.	STOCK NUMBER	FIGURE NO.	ITEM NO.
3110-00-370-0496	7	86	5815-00-370-0659	30	24
5815-00-370-0497	7	17	5815-00-370-0661	25	25
5815-00-370-0498	7	6	5815-00-370-0662	25	29
5365-00-370-0499	7	69	5305-00-370-0666	13	11
5815-00-370-0503	21	42	5310-00-370-0668	5	12
5815-00-370-0507	11	25	5310-00-370-0668	7	43
5365-00-370-0509	11	16	5310-00-370-0668	22	36
5815-00-370-0510	11	36	5310-00-370-0668	39	42
3120-00-370-0516	12	69	5310-00-370-0668	50	16
5815-00-370-0519	62	32	5310-00-370-0668	94	42
5815-00-370-0520	62	10	5815-00-370-0676	20	27
5815-00-370-0523	62	8	5815-00-370-0676	21	14
5815-00-370-0525	62	35	5815-00-370-0688	30	22
5815-00-370-0526	62	37	5815-00-370-0689	7	84
5815-00-370-0527	62	1	5815-00-370-0693	7	76
5815-00-370-0528	62	3	5815-00-370-0694	19	38
5815-00-370-0529	62	4	5815-00-370-0694	25	41
5815-00-370-0530	62	6	5815-00-370-0694	44	72
5815-00-370-0531	62	7	5815-00-370-0694	49	19
5815-00-370-0533	62	30	5815-00-370-0694	99	72
5815-00-370-0534	62	28	5307-00-370-0696	28	13
5815-00-370-0535	62	26	5815-00-370-0698	32	68
5815-00-370-0536	62	24	5815-00-370-0698	110	69
5815-00-370-0537	13	28	5815-00-370-0699	13	4
5815-00-370-0538	13	26	5815-00-370-0702	28	16
5815-00-370-0540	13	21	5815-00-370-0703	12	49
5815-00-370-0544	13	33	5310-00-370-0705	32	63
5815-00-370-0554	27	32	5310-00-370-0705	110	64
5815-00-370-0556	12	57	5970-00-370-0706	32	56
5815-00-370-0557	10	66	5970-00-370-0706	110	57
5815-00-370-0558	30	12	5815-00-370-0709	32	73
5815-00-370-0559	29	10	5815-00-370-0709	110	74
5815-00-370-0560	10	65	5815-00-370-0710	32	65
5305-00-370-0562	10	16	5815-00-370-0710	110	66
3110-00-370-0563	7	81	5815-00-370-0711	32	71
3110-00-370-0563	11	13	5815-00-370-0711	110	72
5815-00-370-0576	13	29	5815-00-370-0713	32	77
5815-00-370-0577	62	22	5815-00-370-0713	110	78
5815-00-370-0578	62	20	5815-00-370-0714	32	57
5815-00-370-0579	62	18	5815-00-370-0714	110	58
5815-00-370-0582	11	20	5815-00-370-0716	32	48
5815-00-370-0585	8	49	5815-00-370-0716	110	49
5815-00-370-0586	8	40	5815-00-370-0717	32	76
5815-00-370-0587	13	38	5815-00-370-0717	110	77
5815-00-370-0594	70	2	5815-00-370-0718	32	80
5815-00-370-0595	111	25	5815-00-370-0718	110	81
5815-00-370-0597	62	11	5815-00-370-0719	32	44
5815-00-370-0598	62	13	5815-00-370-0719	110	45
5815-00-370-0599	62	15	5815-00-370-0748	56	35
5815-00-370-0600	62	39	5815-00-370-0761	58	31
5815-00-370-0601	11	11	5815-00-370-0797	58	26
5815-00-370-0602	12	26	5815-00-370-0798	54	5
5815-00-370-0603	7	37	5815-00-370-0805	58	35
5815-00-370-0604	7	75	5305-00-370-0809	5	34
5815-00-370-0606	11	31	5305-00-370-0809	8	17
5815-00-370-0610	13	30	5305-00-370-0809	11	8
5815-00-370-0620	7	48	5305-00-370-0809	19	47
5815-00-370-0621	7	35	5305-00-370-0809	25	17
5815-00-370-0627	9	29	5305-00-370-0809	32	54
5307-00-370-0629	8	20	5305-00-370-0809	32	91
5815-00-370-0631	28	10	5305-00-370-0809	37	5
5815-00-370-0632	28	11	5305-00-370-0809	40	12
5365-00-370-0633	8	37	5305-00-370-0809	41	37
5815-00-370-0634	8	31	5305-00-370-0809	42	4
5815-00-370-0635	8	36	5305-00-370-0809	43	34
5815-00-370-0636	13	5	5305-00-370-0809	46	71
5815-00-370-0637	28	5	5305-00-370-0809	47	44
5815-00-370-0640	20	28	5305-00-370-0809	51	26
5815-00-370-0642	23	39	5305-00-370-0809	61	4
5815-00-370-0644	28	12	5305-00-370-0809	65	9
5815-00-370-0645	9	1	5305-00-370-0809	67	10
5815-00-370-0647	9	21	5305-00-370-0809	79	27
5977-00-370-0651	32	41	5305-00-370-0809	81	13
5977-00-370-0651	110	42	5305-00-370-0809	85	9
5815-00-370-0652	32	42	5305-00-370-0809	89	33
5815-00-370-0652	110	43	5305-00-370-0809	92	83
5815-00-370-0653	32	39	5305-00-370-0809	95	12
5815-00-370-0653	110	40	5305-00-370-0809	96	37
5815-00-370-0655	24	36	5305-00-370-0809	97	4
5815-00-370-0656	27	63	5305-00-370-0809	98	34

STOCK NUMBER	FIGURE NO.	ITEM NO.	STOCK NUMBER	FIGURE NO.	ITEM NO.
5305-00-370-0809	108	31	5305-00-370-0926	41	4
5305-00-370-0809	110	85	5305-00-370-0926	42	17
5305-00-370-0809	110	92	5305-00-370-0926	46	4
5305-00-370-0809	128	32	5305-00-370-0926	109	31
5815-00-370-0812	51	5	5305-00-370-0926	132	47
5815-00-370-0812	79	5	5815-00-370-0928	14	2
5815-00-370-0818	51	10	5815-00-370-0928	17	40
5815-00-370-0818	79	8	5815-00-370-0928	102	28
5815-00-370-0827	14	3	5815-00-370-0928	103	40
5815-00-370-0827	17	41	5815-00-370-0932	54	11
5815-00-370-0827	46	63	5815-00-370-0937	12	8
5815-00-370-0827	92	76	5815-00-370-0937	45	16
5815-00-370-0827	102	31	5815-00-370-0937	48	8
5815-00-370-0827	103	41	5815-00-370-0937	84	17
5365-00-370-0845	5	35	5815-00-370-0937	91	19
5365-00-370-0845	43	3	5815-00-370-0937	92	61
5365-00-370-0845	98	3	5815-00-370-0938	12	50
6105-00-370-0847	110	20	5815-00-370-0939	12	28
5815-00-370-0859	5	5	5815-00-370-0939	48	6
5815-00-370-0860	7	36	5815-00-370-0939	84	19
5815-00-370-0863	22	37	5815-00-370-0939	91	17
5815-00-370-0864	30	8	5815-00-370-0942	12	51
5815-00-370-0864	25	20	5815-00-370-0944	12	47
5815-00-370-0867	7	111	5815-00-370-0945	5	11
5815-00-370-0867	21	22	5815-00-370-0949	5	9
5815-00-370-0867	28	37	3020-00-370-0955	21	7
5307-00-370-0868	19	44	5815-00-370-0957	30	11
5307-00-370-0871	14	16	5305-00-370-0958	13	16
5815-00-370-0872	19	49	5815-00-370-0959	21	13
5815-00-370-0873	19	14	5815-00-370-0960	20	32
5815-00-370-0881	7	82	5815-00-370-0962	22	7
3020-00-370-0884	13	32	5815-00-370-0963	22	25
5815-00-370-0889	28	4	5815-00-370-0966	22	1
5365-00-370-0891	12	53	5815-00-370-0966	46	84
5815-00-370-0892	22	48	5815-00-370-0966	92	92
5815-00-370-0894	27	13	5815-00-370-0968	22	44
5305-00-370-0922	7	109	5815-00-370-0971	24	33
5305-00-370-0922	8	32	5815-00-370-0973	24	32
5305-00-370-0922	10	68			
5305-00-370-0922	11	17	5815-00-370-0975	23	31
5305-00-370-0922	13	24	5815-00-370-0976	24	26
5305-00-370-0922	14	39	5815-00-370-0977	23	21
5305-00-370-0922	16	4	5815-00-370-0981	24	9
5305-00-370-0922	17	7	5815-00-370-0982	23	18
5305-00-370-0922	19	20	5815-00-370-0983	27	47
5305-00-370-0922	20	38	5815-00-370-0984	23	22
5305-00-370-0922	21	11	5815-00-370-0986	23	36
5305-00-370-0922	23	1	5815-00-370-0986	24	3
5305-00-370-0922	24	35	5815-00-370-0990	27	44
5305-00-370-0922	27	12	5815-00-370-0992	24	1
5305-00-370-0922	28	18	5815-00-370-0993	23	38
5305-00-370-0922	29	11	5815-00-370-0994	25	22
5305-00-370-0922	30	4	5815-00-370-0995	27	42
5305-00-370-0922	32	43	5815-00-370-0996	24	29
5305-00-370-0922	53	7	5815-00-370-0998	24	24
5305-00-370-0922	66	33	5815-00-370-1000	24	10
5305-00-370-0922	71	1	5815-00-370-1001	23	12
5305-00-370-0922	72	22	5815-00-370-1002	25	9
5305-00-370-0922	73	22	5815-00-370-1004	23	20
5305-00-370-0922	101	20	5815-00-370-1005	23	14
5305-00-370-0922	103	7	5815-00-370-1005	24	12
5305-00-370-0922	110	44	5815-00-370-1007	24	22
5305-00-370-0922	111	42	5307-00-370-1008	24	30
5305-00-370-0922	114	2	5307-00-370-1008	24	25
5305-00-370-0922	124	25	5815-00-370-1009	22	47
5305-00-370-0922	126	24	5815-00-370-1015	12	60
5305-00-370-0922	132	61	3020-00-370-1016	12	61
5305-00-370-0926	5	6	5815-00-370-1018	22	14
5305-00-370-0926	7	101	5815-00-370-1021	19	32
5305-00-370-0926	8	8	5815-00-370-1022	19	22
5305-00-370-0926	10	63	5815-00-370-1023	19	22
5305-00-370-0926	20	35	5815-00-370-1034	19	33
5305-00-370-0926	22	26	5815-00-370-1035	13	6
5305-00-370-0926	25	18	5815-00-370-1036	30	23
5305-00-370-0926	26	13	5815-00-370-1052	25	31
5305-00-370-0926	27	5	5815-00-370-1058	12	45
5305-00-370-0926	28	31	5815-00-370-1059	12	17
5305-00-370-0926	29	9	5815-00-370-1059	45	12
5305-00-370-0926	30	10	5815-00-370-1059	48	1
5305-00-370-0926	31	37			

STOCK NUMBER	FIGURE NO.	ITEM NO.	STOCK NUMBER	FIGURE NO.	ITEM NO.
5815-00-370-1059	84	1	6150-00-370-1365	32	28
5815-00-370-1059	91	13	6150-00-370-1365	110	28
5815-00-370-1059	92	67	5815-00-370-1373	109	25
5815-00-370-1060	12	6	5815-00-370-1398	60	5
5815-00-370-1060	45	10	5815-00-370-1409	32	103
5815-00-370-1060	48	5	5815-00-370-1409	110	104
5815-00-370-1060	84	11	5815-00-370-1413	8	2
5815-00-370-1060	91	15	5815-00-370-1416	10	48
5815-00-370-1060	92	65	5815-00-370-1417	10	56
5815-00-370-1061	5	21	5815-00-370-1419	10	27
5815-00-370-1063	22	4	5815-00-370-1420	10	47
5815-00-370-1063	92	91	5815-00-370-1421	10	50
5305-00-370-1078	132	15	5815-00-370-1460	14	15
5815-00-370-1084	127	5	5815-00-370-1460	102	1
5815-00-370-1085	127	13	5815-00-370-1461	14	5
5815-00-370-1086	132	12	5815-00-370-1461	17	43
5815-00-370-1089	12	16	5815-00-370-1461	102	29
5815-00-370-1089	45	15	5815-00-370-1461	103	43
5815-00-370-1089	92	63	5815-00-370-1462	14	32
5815-00-370-1110	12	22	5815-00-370-1462	17	27
5815-00-370-1111	5	37	5815-00-370-1462	102	24
5815-00-370-1112	7	24	5815-00-370-1462	103	27
5815-00-370-1113	9	20	5815-00-370-1463	14	6
5815-00-370-1114	7	85	5815-00-370-1463	102	26
5815-00-370-1116	9	19	5815-00-370-1464	14	21
5815-00-370-1118	7	56	5815-00-370-1464	17	15
5815-00-370-1119	7	55	5815-00-370-1464	102	35
5815-00-370-1120	9	12	5815-00-370-1464	103	15
			5815-00-370-1465	14	37
5815-00-370-1135	111	41	5815-00-370-1465	102	18
5815-00-370-1143	7	94	5815-00-370-1466	14	20
5305-00-370-1167	12	68	5815-00-370-1466	17	33
5305-00-370-1167	15	32	5815-00-370-1466	102	2
5305-00-370-1167	93	12	5815-00-370-1466	103	33
5305-00-370-1167	102	68	5815-00-370-1467	14	36
5305-00-370-1168	7	89	5815-00-370-1467	17	30
5305-00-370-1168	15	21	5815-00-370-1467	102	20
5305-00-370-1168	31	23	5815-00-370-1467	103	30
5305-00-370-1168	51	19	5815-00-370-1469	14	30
5305-00-370-1168	102	46	5815-00-370-1469	17	23
5305-00-370-1168	107	58	5815-00-370-1469	102	16
5305-00-370-1168	109	22	5815-00-370-1469	103	23
5815-00-370-1177	15	14	5815-00-370-1470	14	1
5815-00-370-1177	81	7	5815-00-370-1470	17	39
5815-00-370-1177	102	60	5815-00-370-1470	102	27
5365-00-370-1212	32	97	5815-00-370-1470	103	39
5365-00-370-1212	110	98	5815-00-370-1471	14	4
5365-00-370-1212	116	34	5815-00-370-1471	17	42
5365-00-370-1212	117	48	5815-00-370-1471	102	30
5815-00-370-1213	32	95	5815-00-370-1471	103	42
5815-00-370-1213	110	96	5815-00-370-1472	14	14
5815-00-370-1214	32	86	5815-00-370-1472	102	11
5815-00-370-1214	110	87	5815-00-370-1475	14	41
5815-00-370-1219	109	27	5815-00-370-1475	16	14
5815-00-370-1236	109	28	5815-00-370-1475	101	11
5815-00-370-1246	28	17	5815-00-370-1476	14	43
5815-00-370-1247	27	49	5815-00-370-1476	16	6
5815-00-370-1248	27	1	5815-00-370-1476	101	13
5815-00-370-1250	12	11	5815-00-370-1479	14	45
5815-00-370-1251	15	17	5815-00-370-1479	16	8
5815-00-370-1251	102	55	5815-00-370-1479	101	19
5815-00-370-1252	15	19	5815-00-370-1483	12	15
5815-00-370-1252	102	57	5307-00-370-1486	8	7
4140-00-370-1257	31	7	5815-00-370-1487	8	5
4140-00-370-1257	109	10	5815-00-370-1488	8	4
5815-00-370-1260	12	56	5815-00-370-1489	8	3
5307-00-370-1262	15	13	5815-00-370-1490	8	10
5307-00-370-1262	46	76	5815-00-370-1491	27	25
5307-00-370-1262	102	61	5815-00-370-1492	27	23
5815-00-370-1263	15	33	5815-00-370-1493	8	46
5815-00-370-1263	102	45	5815-00-370-1494	20	17
5815-00-370-1264	15	18	5815-00-370-1494	21	32
5815-00-370-1264	102	58	5815-00-370-1495	20	20
5815-00-370-1265	27	45	5815-00-370-1495	21	28
5815-00-370-1266	7	87	5815-00-370-1496	20	3
5815-00-370-1267	31	27	5815-00-370-1496	21	46
5815-00-370-1267	109	35	5815-00-370-1497	20	18
5995-00-370-1269	32	92	5815-00-370-1498	21	31
5995-00-370-1269	110	93	5815-00-370-1499	21	33
3110-00-370-1360	5	26	5815-00-370-1500	20	16

STOCK NUMBER	FIGURE NO.	ITEM NO.	STOCK NUMBER	FIGURE NO.	ITEM NO.
5815-00-370-1502	7	26	5970-00-370-2010	110	59
5815-00-370-1503	12	70	6105-00-371-8159	110	21
5815-00-370-1504	27	36	5920-00-391-6252	71	16
5815-00-370-1507	11	27	5920-00-391-6252	74	4
5815-00-370-1508	11	33	5920-00-391-6252	77	23
5815-00-370-1515	11	21	5920-00-391-6252	116	24
5815-00-370-1516	11	34	5920-00-391-6252	117	37
5815-00-370-1517	8	18	5310-00-391-9546	38	7
5815-00-370-1518	19	42	5310-00-391-9546	90	6
5815-00-370-1519	19	37	5310-00-391-9546	104	10
5815-00-370-1525	8	1	5310-00-391-9603	84	9
5815-00-370-1526	7	115	5970-00-391-9632	122	18
5815-00-370-1530	20	15	5310-00-391-9655	66	13
5815-00-370-1530	21	34	5365-00-391-9679	39	41
5815-00-370-1531	20	2	5365-00-391-9679	94	41
5815-00-370-1531	21	47	5970-00-391-9848	47	11
5815-00-370-1535	19	11	5920-00-391-9949	82	56
5815-00-370-1536	19	10	5930-00-392-0010	73	12
5815-00-370-1537	19	8	5930-00-392-0010	114	13
5815-00-370-1538	19	7	5310-00-392-0341	35	23
5815-00-370-1539	19	6	5940-00-392-0941	116	26
5815-00-370-1540	19	9	5305-00-392-1126	35	28
5815-00-370-1541	21	1	5305-00-392-1352	88	37
5815-00-370-1542	21	12	5310-00-392-1595	125	17
5815-00-370-1543	20	31	5340-00-392-1777	126	20
5815-00-370-1544	20	30	5310-00-392-1780	65	42
5815-00-370-1549	10	58	5815-00-392-1796	47	33
5815-00-370-1550	19	21	5310-00-392-2045	4	7
5815-00-370-1551	19	16	5310-00-392-2045	5	32
5815-00-370-1552	10	43	5310-00-392-2045	7	52
5815-00-370-1553	10	42	5310-00-392-2045	8	14
5815-00-370-1554	10	1	5310-00-392-2045	9	28
5815-00-370-1555	10	7	5310-00-392-2045	10	35
			5310-00-392-2045	11	45
5815-00-370-1558	10	44	5310-00-392-2045	13	37
5815-00-370-1560	10	15	5310-00-392-2045	14	47
5815-00-370-1715	14	60	5310-00-392-2045	16	12
5815-00-370-1715	16	5	5310-00-392-2045	17	53
5815-00-370-1715	101	7	5310-00-392-2045	23	17
5815-00-370-1717	14	54	5310-00-392-2045	24	13
5815-00-370-1717	16	21	5310-00-392-2045	25	15
5815-00-370-1717	101	3	5310-00-392-2045	27	37
5815-00-370-1719	8	12	5310-00-392-2045	28	7
5815-00-370-1721	19	15	5310-00-392-2045	31	21
5815-00-370-1722	24	39	5310-00-392-2045	32	75
5815-00-370-1723	21	2	5310-00-392-2045	33	31
5815-00-370-1724	11	14	5310-00-392-2045	35	6
5815-00-370-1725	12	31	5310-00-392-2045	36	16
5815-00-370-1727	24	41	5310-00-392-2045	41	36
5815-00-370-1728	23	8	5310-00-392-2045	42	6
5815-00-370-1733	57	8	5310-00-392-2045	43	31
5815-00-370-1741	6	13	5310-00-392-2045	44	64
5815-00-370-1749	31	43	5310-00-392-2045	46	58
5815-00-370-1749	32	51	5310-00-392-2045	47	41
5815-00-370-1749	109	39	5310-00-392-2045	52	20
5815-00-370-1749	110	52	5310-00-392-2045	58	72
5815-00-370-1788	29	1	5310-00-392-2045	61	2
5815-00-370-1789	30	5	5310-00-392-2045	72	16
5815-00-370-1831	15	36	5310-00-392-2045	78	10
5815-00-370-1831	102	67	5310-00-392-2045	79	35
5815-00-370-1832	19	17	5310-00-392-2045	80	20
5815-00-370-1835	15	9	5310-00-392-2045	81	12
5815-00-370-1835	58	12	5310-00-392-2045	83	24
5815-00-370-1835	88	12	5310-00-392-2045	85	11
5815-00-370-1836	15	1	5310-00-392-2045	87	1
5815-00-370-1836	58	4	5310-00-392-2045	89	16
5815-00-370-1836	88	7	5310-00-392-2045	92	72
5815-00-370-1839	7	51	5310-00-392-2045	93	10
5815-00-370-1840	11	35	5310-00-392-2045	96	36
5815-00-370-1908	5	25	5310-00-392-2045	97	6
5815-00-370-1964	15	23	5310-00-392-2045	98	31
6105-00-370-1981	110	1	5310-00-392-2045	99	64
5815-00-370-1986	11	22	5310-00-392-2045	100	31
5815-00-370-1987	27	33	5310-00-392-2045	101	16
5815-00-370-1990	111	24	5310-00-392-2045	103	53
5815-00-370-2006	71	6	5310-00-392-2045	107	48
5815-00-370-2006	77	8	5310-00-392-2045	109	20
5815-00-370-2006	111	4	5310-00-392-2045	110	76
5360-00-370-2009	5	40	5310-00-392-2045	117	71
5970-00-370-2010	32	58	5310-00-392-2045	118	4

STOCK NUMBER	FIGURE NO.	ITEM NO.	STOCK NUMBER	FIGURE NO.	ITEM NO.
5310-00-392-2045	119	28			
5310-00-392-2045	132	105			
5305-00-392-2075	32	14			
5305-00-392-2075	110	14	5980-00-445-6568	67	4
5310-00-392-2158	75	38	5815-00-446-3742	66	27
5815-00-392-2186	37	15	5815-00-446-3743	68	17
5815-00-392-2186	89	42	5360-00-448-1425	66	7
5815-00-392-2408	71	38	5360-00-448-1433	8	60
5815-00-392-2408	88	36	5360-00-448-1433	20	21
5815-00-392-2408	111	36	5360-00-448-1433	21	30
5815-00-392-2408	132	96	5360-00-448-1439	85	7
5815-00-400-3058	52	27	5305-00-448-1613	32	87
5815-00-400-3058	80	27	5305-00-448-1613	110	88
5815-00-400-3058	116	42	5360-00-448-1628	46	47
5815-00-400-3058	117	39	5360-00-448-1628	92	47
5815-00-400-3058	117	65	5360-00-448-1653	14	31
5905-00-405-0558	120	18	5360-00-448-1653	17	24
5360-00-412-4951	7	80	5360-00-448-1653	102	19
5815-00-412-5080	12	29	5360-00-448-1653	103	24
5815-00-412-5080	91	12	5970-00-448-1736	47	12
5815-00-412-5534	73	10	5970-00-448-1736	62	46
5815-00-412-5534	114	11	5970-00-448-1736	82	57
5365-00-412-5635	21	20	5970-00-448-1736	93	6
5365-00-412-5635	22	35	9390-00-448-1782	8	45
5815-00-412-5684	44	26	5360-00-448-1819	7	49
5815-00-412-5684	65	19	5360-00-448-1819	15	2
5815-00-412-5684	99	26	5360-00-448-1819	58	13
5815-00-412-5851	34	39	5360-00-448-1819	88	9
5815-00-412-5851	35	17	5360-00-448-1886	41	23
5815-00-412-6320	126	7	5360-00-448-1886	96	23
			5360-00-448-2185	41	16
5815-00-412-6652	107	25	5360-00-448-2185	43	51
5815-00-412-6659	86	15	5360-00-448-2185	44	68
5815-00-412-6931	33	17	5360-00-448-2185	96	16
5815-00-412-6931	100	17	5360-00-448-2185	98	51
5815-00-412-7188	42	24	5360-00-448-2185	99	68
5815-00-412-7188	43	57	5815-00-448-3567	93	13
5815-00-412-7188	97	24	5305-00-448-3575	50	23
5815-00-412-7188	98	57	5305-00-448-3579	72	13
5815-00-412-7558	5	39	5305-00-448-3579	73	32
5815-00-412-7558	17	5	5305-00-448-3579	114	32
5815-00-412-7558	103	5	5305-00-448-3579	127	17
5815-00-412-8579	57	7	5815-00-448-3610	122	10
5305-00-412-8759	132	6	5360-00-448-3611	132	11
5815-00-412-9165	8	39	5305-00-448-3644	116	53
5815-00-412-9166	27	14	5305-00-448-3644	116	53
5815-00-412-9174	13	27	5360-00-448-3680	27	53
5815-00-412-9176	7	44	5360-00-448-3707	35	8
5815-00-412-9177	30	17	5360-00-448-3707	60	9
5815-00-412-9178	7	67	5360-00-448-3707	89	37
5815-00-412-9181	28	36	5815-00-448-3713	66	17
5815-00-412-9182	10	25	5360-00-448-3751	31	3
5815-00-412-9183	7	120	5360-00-448-3751	32	25
5815-00-412-9187	8	64	5360-00-448-3751	109	3
5815-00-412-9188	7	127	5360-00-448-3751	110	25
5940-00-421-7432	2	2	5815-00-448-3826	9	25
5940-00-421-7432	3	2	3120-00-448-3845	129	24
5940-00-421-7432	3	6	5340-00-448-3914	78	8
5940-00-421-7432	3	30	5360-00-448-3995	27	16
5940-00-421-7432	133	11	5360-00-448-4044	73	13
5940-00-421-7432	133	17	5360-00-448-4044	114	14
5961-00-422-5501	119	13	5360-00-448-4068	27	9
			5360-00-448-4068	92	54
5935-00-425-9966	119	23	5360-00-448-4102	46	86
5935-00-425-9967	119	21	5360-00-448-4102	92	94
5935-00-425-9968	119	22	5360-00-448-4129	10	57
5935-00-425-9970	119	20	5360-00-448-4133	38	19
5935-00-425-9971	119	19	5360-00-448-4133	87	52
5905-00-426-0022	119	15	5360-00-448-4133	90	28
5905-00-426-0023	120	24	5310-00-448-4144	71	19
5910-00-426-0027	120	3	5310-00-448-4144	124	11
5999-00-433-1940	120	35	5815-00-459-0912	31	14
5815-00-434-0313	60	10	5310-00-469-6905	116	85
5815-00-435-6656	77	20	5305-00-473-8378	112	5
5815-00-441-6913	52	3	5905-00-479-4577	120	30
5815-00-441-6913	80	3	5305-00-482-2588	117	14
			5905-00-482-5304	47	17
5995-00-444-3060	3	5	5905-00-482-5306	123	33
5995-00-444-3061	3	29	5815-00-482-8798	74	10
5307-00-444-6445	49	26	5815-00-482-8798	112	21

STOCK NUMBER	FIGURE NO.	ITEM NO.	STOCK NUMBER	FIGURE NO.	ITEM NO.
5975-00-497-0093	3	22	5815-00-524-3420	5	41
5310-00-497-3889	15	15	5815-00-524-3425	14	53
5310-00-497-3889	102	54	5815-00-524-3425	16	20
5340-00-498-0708	117	26	5815-00-524-3425	101	4
5961-00-498-6708	120	14	5815-00-524-3426	22	49
5999-00-498-8304	79	26	3010-00-524-3428	12	20
5945-00-500-6308	75	34	5930-00-524-5595	109	19
5915-00-501-3479	73	21	5305-00-525-0844	71	35
5915-00-501-3479	114	21	5305-00-525-0844	111	32
5915-00-501-4551	129	7	5305-00-525-0844	124	21
5945-00-501-6591	127	14	5305-00-525-0844	132	93
3120-00-509-8909	12	33	5360-00-525-0962	85	22
5815-00-509-9981	7	95	5815-00-525-0974	10	60
5310-00-514-7345	10	33	5815-00-525-0997	26	1
5305-00-514-7391	7	77	5945-00-525-1009	109	26
5305-00-514-7391	8	28	5815-00-525-1057	10	51
5305-00-514-7391	35	4	5315-00-525-1201	43	2
5305-00-514-7391	79	19	6130-00-525-1236	112	10
5305-00-514-7392	12	21	5815-00-525-1773	62	38
5310-00-514-7394	6	3	5930-00-525-1806	56	29
5310-00-514-7394	7	119	5305-00-525-1935	4	9
5310-00-514-7394	51	28			
5310-00-514-7394	79	36	5815-00-525-2077	15	8
5310-00-514-7394	81	24	5815-00-525-2146	19	43
5310-00-514-7394	93	1	5815-00-525-2219	65	35
5310-00-514-7394	122	11	5815-00-525-2220	13	20
9905-00-514-7567	116	27	5815-00-525-2220	83	18
9905-00-514-7567	117	35	5815-00-525-2242	125	8
			5815-00-525-2242	129	25
			5815-00-525-2242	132	20
			5305-00-525-2251	32	31
			5305-00-525-2251	110	32
			5360-00-526-1650	8	11
			5360-00-526-1650	22	41
			5360-00-526-1650	49	11
			5360-00-526-1650	64	18
			5360-00-526-1650	75	7
			5360-00-526-1650	86	22
			5360-00-526-1653	27	27
			5360-00-526-1657	7	106
			5360-00-526-1667	12	48
			5360-00-526-1667	46	69
			5360-00-526-1680	6	1
			5360-00-526-1680	75	8
			5360-00-526-1682	92	81
			5360-00-526-3835	11	5
			5360-00-526-3835	87	5
			5360-00-526-3847	13	34
			5360-00-526-3847	27	24
			5360-00-526-3847	50	4
			5360-00-526-3847	68	8
			5360-00-526-3854	22	9
			5360-00-526-3854	28	6
			5360-00-526-3855	14	42
			5360-00-526-3855	16	13
			5360-00-526-3855	38	18
			5360-00-526-3855	90	29
			5360-00-526-3855	101	12
			5360-00-526-3859	41	33
			5360-00-526-3859	47	37
			5360-00-526-3859	58	22
			5360-00-526-3859	75	33
			5360-00-526-3859	96	33
			5360-00-526-3862	10	39
			5360-00-526-3862	127	15
			5310-00-526-8932	5	19
			5310-00-526-8932	7	9
			5310-00-526-8932	12	75
			5310-00-526-8932	22	5
			5310-00-526-8932	23	5
			5310-00-526-8932	25	19
			5310-00-526-8932	38	29
			5310-00-526-8932	46	81
			5310-00-526-8932	90	23
			5310-00-526-8932	92	90
			5310-00-526-9315	27	8
			5310-00-526-9315	49	30
			5360-00-527-1171	28	29
			5360-00-527-1220	51	6
			5360-00-527-1220	79	4
5307-00-515-7927	21	16			
5310-00-515-8523	70	10			
5310-00-515-8523	71	30			
5310-00-515-8523	73	7			
5310-00-515-8523	74	9			
5310-00-515-8523	75	22			
5310-00-515-8523	77	18			
5310-00-515-8523	111	27			
5310-00-515-8523	112	17			
5310-00-515-8523	114	8			
5310-00-515-8942	19	13			
5310-00-515-8942	26	2			
5310-00-515-8942	32	100			
5310-00-515-8942	75	26			
5310-00-515-8942	107	47			
5310-00-515-8942	110	101			
5310-00-515-8942	127	16			
3110-00-516-5413	54	6			
3120-00-516-7595	104	27			
5999-00-518-9721	32	72			
5999-00-518-9721	110	73			
5920-00-519-8715	71	15			
5985-00-519-9587	127	6			
5815-00-521-4900	32	59			
5815-00-521-4900	110	60			
5815-00-524-0230	5	10			
5815-00-524-0230	59	5			
5815-00-524-0230	60	9			
5815-00-524-3407	6	15			
5815-00-524-3408	6	11			
5815-00-524-3409	27	31			
5815-00-524-3410	32	6			
5815-00-524-3410	32	12			
5815-00-524-3410	110	6			
5815-00-524-3410	110	12			
5310-00-524-3413	11	19			
5310-00-524-3413	86	30			
5310-00-524-3413	88	31			
5815-00-524-3414	10	28			
5815-00-524-3415	15	29			
5815-00-524-3415	102	66			
5815-00-524-3416	7	113			
5815-00-524-3417	12	34			
5815-00-524-3418	6	12			

STOCK NUMBER	FIGURE NO.	ITEM NO.	STOCK NUMBER	FIGURE NO.	ITEM NO.
5305-00-527-3918	67	7	5815-00-545-2841	4	47
5305-00-527-3923	82	30	5815-00-545-2842	4	48
5305-00-527-3923	107	16	5815-00-545-2844	4	50
5305-00-527-3934	32	78	5815-00-545-2845	4	51
5305-00-527-3934	110	79	5815-00-545-2846	4	52
5305-00-527-4049	132	16	5815-00-545-2847	4	53
9905-00-527-4712	58	60	5815-00-545-2848	4	54
5305-00-527-5396	132	27	5815-00-545-2849	4	55
5310-00-527-5842	88	41	5815-00-545-2850	4	56
			5815-00-545-2851	4	57
			5815-00-545-2852	4	58
			5815-00-545-2853	4	59
			5940-00-549-2715	15	34
			5940-00-549-2715	83	34
			5940-00-549-2715	102	44
			5945-00-549-7446	71	49
			5945-00-549-7446	111	43
			5310-00-550-1130	46	55
			5305-00-550-3207	60	17
			5305-00-550-3207	71	39
			5305-00-550-3207	111	37
			5305-00-550-3207	130	7
			5305-00-550-3208	42	81
			5305-00-550-3208	110	82
			5815-00-551-3827	25	35
			5355-00-552-8943	72	1
			5940-00-553-2977	116	62
			5940-00-553-2977	116	62
			5940-00-553-2977	124	12
			5940-00-553-2977	127	8
			5940-00-553-2977	129	34
			5920-00-556-9947	133	19
			5815-00-557-4132	133	9
			5815-00-557-4139	117	2
			5815-00-557-4144	115	1
			5815-00-564-8873	62	9
			5815-00-566-8459	14	46
			5815-00-566-8459	16	9
			5815-00-566-8459	101	17
			5815-00-566-8821	12	40
			5815-00-566-8822	12	35
			5815-00-566-8823	12	41
			5815-00-566-8824	12	39
			5815-00-566-8825	27	10
			5815-00-566-8827	10	5
			5815-00-566-8829	12	43
			5815-00-566-8830	12	42
			5815-00-567-2208	27	21
			5815-00-567-2208	35	20
			5815-00-567-2208	51	17
			5815-00-567-2208	79	17
			5815-00-567-2210	27	20
			5815-00-567-2213	10	46
			5815-00-568-1056	27	61
			5815-00-571-0132	22	42
			5815-00-571-0133	22	32
			5815-00-571-0134	22	31
			5815-00-575-4468	4	60
			5815-00-576-0181	133	3
			5310-00-576-5752	32	16
			5310-00-576-5752	110	16
			5975-00-578-3666	3	12
			5310-00-579-3046	66	9
			5310-00-579-3046	67	2
			5995-00-581-5351	133	10
			5365-00-582-4128	39	43
			5365-00-582-4128	42	26
			5365-00-582-4128	47	13
			5365-00-582-4128	94	43
			5365-00-582-4128	97	26
			5365-00-582-4128	132	25
5310-00-527-7839	47	24			
5310-00-527-7839	60	27			
3020-00-528-1311	8	21			
5815-00-530-3159	23	27			
5815-00-530-3159	24	27			
5815-00-530-3178	8	13			
5815-00-530-3179	8	56			
5305-00-530-9577	72	10			
5305-00-530-9577	73	17			
5305-00-530-9577	114	18			
5305-00-530-9883	65	20			
5305-00-531-0763	24	31			
5305-00-531-0763	25	33			
5305-00-531-0763	46	35			
5305-00-531-0763	47	31			
5305-00-531-0763	58	27			
5305-00-531-0763	92	36			
5305-00-531-0763	129	19			
9905-00-531-1823	71	46			
9905-00-531-1823	107	43			
9905-00-531-1823	111	6			
5305-00-531-1829	133	27			
5315-00-531-7263	28	34			
3110-00-540-4618	32	22			
3110-00-540-4618	109	13			
3110-00-540-4618	110	22			
5365-00-541-1096	22	50			
5360-00-545-2785	4	5			
5815-00-545-2804	4	10			
5815-00-545-2805	4	11			
5815-00-545-2806	4	12			
5815-00-545-2807	4	13			
5815-00-545-2808	4	14			
5815-00-545-2809	4	15			
5815-00-545-2810	4	16			
5815-00-545-2811	4	17			
5815-00-545-2812	4	18			
5815-00-545-2813	4	19			
5815-00-545-2814	4	20			
5815-00-545-2815	4	21			
5815-00-545-2816	4	22			
5815-00-545-2817	4	23			
5815-00-545-2818	4	24			
5815-00-545-2819	4	25			
5815-00-545-2820	4	26			
5815-00-545-2821	4	27			
5815-00-545-2822	4	28			
5815-00-545-2823	4	29			
5815-00-545-2824	4	30			
5815-00-545-2825	4	31			
5815-00-545-2826	4	32			
5815-00-545-2827	4	33			
5815-00-545-2828	4	34			
5815-00-545-2829	4	35			
5815-00-545-2830	4	36			
5815-00-545-2831	4	37			
5815-00-545-2832	4	38			
5815-00-545-2833	4	39			
5815-00-545-2834	4	40			
5815-00-545-2835	4	41			
5815-00-545-2836	4	42			
5815-00-545-2837	4	43			
5815-00-545-2838	4	44			
5815-00-545-2839	4	45			
5815-00-545-2840	4	46			



STOCK NUMBER	FIGURE NO.	ITEM NO.	STOCK NUMBER	FIGURE NO.	ITEM NO.
5815-00-588-6652	58	50			
5815-00-588-6658	58	54			
5935-00-590-2182	133	20			
5815-00-591-4086	108	40			
5815-00-591-4771	87	18			
5815-00-591-6699	42	41			
5815-00-591-6699	93	16			
5815-00-591-6699	97	41			
5815-00-591-6702	91	10			
5815-00-591-6703	45	1			
5815-00-591-6703	91	23			
5815-00-591-6711	45	2			
5815-00-591-6711	91	24			
5815-00-591-6712	128	36			
5815-00-591-6777	105	6			
5815-00-591-6828	105	9			
5815-00-591-6829	129	29			
5815-00-594-5264	130	14			
5815-00-594-5264	131	8			
6210-00-594-6331	132	1			
5815-00-594-9010	17	34			
5815-00-594-9010	103	34			
5815-00-594-9058	46	44			
5815-00-594-9058	92	45			
5815-00-594-9065	88	40			
5815-00-594-9077	47	39			
5815-00-594-9078	60	51			
5815-00-594-9081	60	50			
5310-00-594-9089	53	17			
5310-00-594-9090	53	13			
5815-00-594-9092	53	1			
5815-00-594-9110	36	14			
5815-00-594-9110	89	13			
5815-00-594-9124	45	21			
5915-00-594-9141	79	29			
5815-00-594-9173	62	36			
5815-00-594-9179	62	34			
5310-00-595-5576	53	18			
5310-00-595-5576	65	23			
5310-00-596-4770	12	46			
5310-00-596-5193	107	34			
5310-00-596-5193	132	45			
5310-00-596-7691	107	14			
5310-00-596-7691	126	21			
5310-00-596-7691	132	75			
5310-00-596-7693	2	20			
5310-00-596-7693	71	28			
5310-00-596-7693	111	20			
5310-00-596-7693	117	13			
5310-00-596-7693	129	4			
5310-00-596-9516	53	21			
5310-00-596-9516	75	11			
5310-00-596-9516	83	9			
5310-00-596-9540	52	10			
5310-00-596-9540	80	10			
			5365-00-598-1231	5	4
			5365-00-598-1231	7	23
			5365-00-598-1231	8	52
			5365-00-598-1231	10	78
			5365-00-598-1231	17	6
			5365-00-598-1231	20	12
			5365-00-598-1231	21	15
			5365-00-598-1231	23	32
			5365-00-598-1231	24	7
			5365-00-598-1231	27	18
			5365-00-598-1231	28	32
			5365-00-598-1231	34	33
			5365-00-598-1231	35	16
			5365-00-598-1231	41	19
			5365-00-598-1231	42	31
			5365-00-598-1231	43	35
			5365-00-598-1231	44	5
			5365-00-598-1231	49	22
			5365-00-598-1231	50	9
			5365-00-598-1231	56	10
			5365-00-598-1231	58	16
			5365-00-598-1231	68	10
			5365-00-598-1231	61	21
			5365-00-598-1231	67	30
			5365-00-598-1231	92	49
			5365-00-598-1231	96	19
			5365-00-598-1231	97	31
			5365-00-598-1231	98	35
			5365-00-598-1231	99	5
			5365-00-598-1231	103	6
			5365-00-598-1231	108	42
			5310-00-599-1305	82	19
			5310-00-599-1568	43	4
			5310-00-599-1568	98	4
			5310-00-599-6919	20	33
			5310-00-599-6919	21	39
			5310-00-599-6919	23	13
			5310-00-599-6919	24	16
			5310-00-599-6919	27	40
			5310-00-599-6919	39	26
			5310-00-599-6919	94	26
			5310-00-599-6921	5	22
			5310-00-599-6921	7	63
			5310-00-599-6921	23	23
			5310-00-599-6921	27	22
			5310-00-599-6921	69	7
			5310-00-599-8250	8	19
			5330-00-599-8282	54	9
			5330-00-599-8282	52	32
			5330-00-599-8282	79	10
			5330-00-599-8282	80	33
			5815-00-603-3214	107	20
			5815-00-606-2033	39	3
			5815-00-606-2033	94	3
			5315-00-606-4184	67	22
			5905-00-606-5332	75	16
			5915-00-606-5334	129	2
			5930-00-606-5331	71	8
			5815-00-606-5356	132	21
			5305-00-606-5358	127	91
			5815-00-606-5372	14	2
			5815-00-606-5372	16	38
			5815-00-606-5372	101	1
			5815-00-607-3871	71	25
					42

STOCK NUMBER	FIGURE NO.	ITEM NO.	STOCK NUMBER	FIGURE NO.	ITEM NO.
5015-00-607-3871	111	12	5305-00-638-2281	14	28
5015-00-607-3871	124	19	5305-00-638-2281	17	21
5015-00-607-3873	25	1	5305-00-638-2281	18	1
5310-00-611-4885	43	10	5305-00-638-2281	24	34
5310-00-611-4885	98	10	5305-00-638-2281	27	39
5015-00-611-5183	93	5	5305-00-638-2281	34	40
5305-00-614-0263	31	16	5305-00-638-2281	38	1
5310-00-616-1739	132	39	5305-00-638-2281	39	34
5015-00-621-2149	32	83	5305-00-638-2281	44	30
5015-00-621-2149	45	23	5305-00-638-2281	46	22
5015-00-621-2149	110	84	5305-00-638-2281	57	6
5015-00-632-4073	50	2	5305-00-638-2281	78	13
5015-00-632-4073	87	51	5305-00-638-2281	81	28
5015-00-632-4085	44	24	5305-00-638-2281	82	8
5015-00-632-4085	99	24	5305-00-638-2281	83	22
5015-00-632-4128	44	27	5305-00-638-2281	89	25
5015-00-632-4128	99	27	5305-00-638-2281	90	1
5015-00-632-4132	41	15	5305-00-638-2281	92	22
5015-00-632-4132	96	15	5305-00-638-2281	93	11
5015-00-632-4135	41	26	5305-00-638-2281	94	34
5015-00-632-4135	96	26	5305-00-638-2281	99	30
5015-00-632-4148	46	56	5305-00-638-2281	102	32
5015-00-632-4148	92	70	5305-00-638-2281	103	21
5015-00-632-4151	44	53	5305-00-638-2281	116	18
5015-00-632-4151	99	53	5305-00-638-2303	8	55
5015-00-632-4152	44	31	5305-00-638-2303	11	1
5015-00-632-4152	99	31	5305-00-638-2303	15	7
5977-00-636-0088	32	40	5305-00-638-2303	18	6
5977-00-636-0088	110	41	5305-00-638-2303	22	24
5310-00-637-0121	31	18	5305-00-638-2303	36	5
5310-00-637-0121	109	17	5305-00-638-2303	50	25
5310-00-637-0122	38	8	5305-00-638-2303	56	3
5310-00-637-0122	39	18	5305-00-638-2303	54	19
5310-00-637-0122	58	62	5305-00-638-2303	60	14
5310-00-637-0122	71	45	5305-00-638-2303	62	11
5310-00-637-0122	90	7	5305-00-638-2303	66	21
5310-00-637-0122	94	18	5305-00-638-2303	87	10
5310-00-637-0122	107	42	5305-00-638-2303	89	9
5310-00-637-0122	111	8	5305-00-638-2303	129	12
5310-00-637-0122	116	67	5305-00-638-2303	132	68
5310-00-637-0122	117	10	5305-00-638-2382	2	19
5310-00-637-0563	86	31	5305-00-638-2382	127	21
5310-00-637-0563	88	32	5305-00-638-3629	126	18
5310-00-637-1531	31	42	5305-00-638-3629	129	35
5310-00-637-1531	32	52	5305-00-638-3629	132	90
5310-00-637-1531	109	38	5305-00-638-3825	54	7
5310-00-637-1531	110	53	5305-00-638-3825	63	15
5310-00-637-2545	22	17	5305-00-638-3826	12	36
5310-00-637-2545	25	8	5305-00-638-3826	40	1
5310-00-637-2545	116	74	5305-00-638-3826	64	21
5310-00-637-2545	117	54	5305-00-638-3826	95	1
5310-00-637-3649	56	31	5305-00-638-4017	10	9
5310-00-637-4064	132	2	5305-00-638-4017	10	19
5305-00-637-5470	13	22	5305-00-638-4017	12	18
5305-00-637-5471	8	34	5305-00-638-4017	24	9
5305-00-637-5473	56	32	5310-00-638-4317	7	59
5305-00-637-5474	23	37	5310-00-638-4317	9	7
5305-00-637-5474	24	2	5310-00-638-4317	14	52
5305-00-637-5482	7	22	5310-00-638-4317	16	19
5305-00-637-5482	43	56	5310-00-638-4317	23	7
5305-00-637-5482	98	56	5310-00-638-4317	24	37
5305-00-637-6343	7	70	5310-00-638-4317	25	13
5305-00-637-6343	58	39	5310-00-638-4317	27	48
5305-00-637-6343	88	18	5310-00-638-4317	30	7
5305-00-637-6343	106	6	5310-00-638-4317	46	29
5305-00-637-6343	107	51	5310-00-638-4317	47	2
5305-00-637-6343	116	4	5310-00-638-4317	54	8
5305-00-637-6343	117	33	5310-00-638-4317	58	40
5305-00-637-6343	126	2	5310-00-638-4317	82	16
5305-00-637-6343	128	9	5310-00-638-4317	86	37
5305-00-637-6343	132	74	5310-00-638-4317	87	36
5305-00-637-7765	124	18	5310-00-638-4317	88	19
5305-00-637-7765	124	30	5310-00-638-4317	92	29
5305-00-637-8139	129	1	5310-00-638-4317	101	5
5305-00-637-9756	34	38	5310-00-638-4317	106	7
5305-00-637-9756	65	40	5310-00-638-4317	107	50
5305-00-637-9756	83	30	5310-00-638-4317	108	5
5305-00-638-0399	69	8	5310-00-638-4317	116	3
5305-00-638-0580	31	11	5310-00-638-4317	126	11
5305-00-638-0580	109	16	5310-00-638-4317	128	10

STOCK NUMBER	FIGURE NO.	ITEM NO.	STOCK NUMBER	FIGURE NO.	ITEM NO.
5310-00-638-4317	130	13	5815-00-649-8073	10	52
5310-00-638-4317	132	4	5815-00-651-6121	25	24
5305-00-638-4524	41	7	5815-00-651-6126	28	27
5305-00-638-4524	58	61	5815-00-651-6131	28	26
5305-00-638-4524	71	41	5815-00-651-6183	60	39
5305-00-638-4524	96	7	5815-00-651-6314	46	30
5305-00-638-4524	107	40	5815-00-651-6314	92	31
5305-00-638-4524	111	9	5815-00-651-6326	43	52
5305-00-638-4524	116	65	5815-00-651-6326	44	71
5305-00-638-4524	117	8	5815-00-651-6326	98	52
5305-00-638-4524	128	14	5815-00-651-6326	99	71
5305-00-638-4524	129	31	5815-00-651-6336	42	40
5305-00-638-4524	132	34	5815-00-651-6336	97	40
5305-00-638-4524	133	13	5815-00-651-6345	44	65
5305-00-638-5933	7	31	5815-00-651-6345	99	65
5305-00-638-6053	7	91	5815-00-651-6369	44	61
5305-00-638-6053	15	31	5815-00-651-6369	99	61
5305-00-638-6053	102	65	5815-00-651-6403	43	43
5305-00-638-6053	107	57	5815-00-651-6403	98	43
5305-00-638-6053	108	46	5815-00-651-6836	44	51
5305-00-638-6054	8	57	5815-00-651-6836	99	51
5305-00-638-7409	13	12	5815-00-651-6847	47	25
5305-00-638-7409	108	54	5815-00-651-6905	49	13
5305-00-638-8669	6	9	5815-00-651-6956	61	1
5305-00-638-8669	37	13	5815-00-651-6963	61	10
5305-00-638-8669	89	40	5815-00-651-7030	14	23
5305-00-638-9907	4	61	5815-00-651-7030	17	17
5305-00-638-9907	7	58	5815-00-651-7030	102	37
5305-00-638-9907	11	23	5815-00-651-7030	103	17
5305-00-638-9907	12	73	5365-00-651-7071	58	43
5305-00-638-9907	14	9	5365-00-651-7073	58	42
5305-00-638-9907	16	10	5815-00-651-7109	56	14
5305-00-638-9907	17	32	5815-00-651-7125	43	38
5305-00-638-9907	29	4	5815-00-651-7125	98	38
5305-00-638-9907	30	15	3120-00-651-7126	44	60
5305-00-638-9907	84	5	3120-00-651-7126	99	60
5305-00-638-9907	92	73	3120-00-651-7127	44	66
5305-00-638-9907	101	14	3120-00-651-7127	99	66
5305-00-638-9907	102	4	3120-00-651-7130	44	62
5305-00-638-9907	103	32	3120-00-651-7130	99	62
5305-00-638-9907	116	57	3130-00-651-7131	43	42
5305-00-638-9907	116	57	3130-00-651-7131	98	42
5305-00-638-9907	127	18	3130-00-651-7132	43	44
5305-00-638-2217	65	33	3130-00-651-7132	98	44
5305-00-639-3277	122	14	5815-00-651-7133	43	9
5305-00-639-3453	58	21	5815-00-651-7133	98	9
5305-00-639-5765	126	1	5815-00-651-7134	42	10
5305-00-639-6399	24	6	5815-00-651-7134	97	10
5305-00-639-6399	34	14	5815-00-651-7139	44	4
5305-00-639-6399	43	22	5815-00-651-7139	99	4
5305-00-639-6399	44	40	5815-00-651-7149	27	46
5305-00-639-6399	47	22	3020-00-651-7185	44	14
5305-00-639-6399	60	1	3020-00-651-7185	99	14
5305-00-639-6399	66	31	5815-00-651-7194	42	53
5305-00-639-6399	88	47	5815-00-651-7215	92	52
5305-00-639-6399	91	1	5815-00-651-7224	43	5
5305-00-639-6399	98	22	5815-00-651-7224	98	5
5305-00-639-6399	99	40	5815-00-652-1539	68	23
5305-00-639-6399	102	39	5815-00-652-1540	68	22
5305-00-639-6399	108	21	5815-00-652-1541	66	21
5365-00-639-6895	7	108	5815-00-652-1542	66	26
5365-00-639-6895	39	17	5815-00-652-1543	63	23
5365-00-639-6895	94	17	5815-00-652-1544	63	9
5305-00-639-7128	22	33	5815-00-652-1549	63	19
5310-00-639-7731	18	3	5815-00-652-1549	60	49
5310-00-639-7731	65	6	5815-00-652-1551	62	5
5310-00-639-7731	67	8	5815-00-652-1551	67	20
5310-00-639-7731	122	4	5815-00-652-1552	36	22
5310-00-639-7731	128	26	5815-00-652-1552	89	21
5310-00-639-7731	128	30	5815-00-652-1554	38	37
5310-00-641-1255	31	19	5815-00-652-1554	90	37
5310-00-641-1255	109	18	5815-00-652-1555	39	27
5310-00-641-9259	130	3	5815-00-652-1555	94	27
6105-00-643-3641	1	9	5815-00-652-1556	39	19
6105-00-643-3641	2	35	5815-00-652-1556	94	19
5975-00-644-2893	32	29	5815-00-652-1558	39	12
5975-00-644-2893	110	29	5815-00-652-1558	94	12
5950-00-645-2233	112	2	5815-00-652-1559	39	37
5950-00-645-3492	34	17	5815-00-652-1559	94	37
5340-00-647-3717	7	122	5815-00-652-1562	36	18

STOCK NUMBER	FIGURE NO.	ITEM NO.	STOCK NUMBER	FIGURE NO.	ITEM NO.
5815-00-652-1562	89	18	5815-00-652-2457	38	39
5815-00-652-1563	88	23	5815-00-652-2457	40	41
5815-00-652-1566	39	7	5815-00-652-2458	90	10
5815-00-652-1566	94	7	5815-00-652-2459	38	38
5815-00-652-1569	51	16	5815-00-652-2459	90	40
5815-00-652-1569	79	16	5815-00-652-2460	39	24
5815-00-652-1570	39	33	5815-00-652-2460	94	24
5815-00-652-1570	94	33	5815-00-652-2461	38	35
3040-00-652-1572	7	107	5815-00-652-2461	90	35
5815-00-652-1573	21	18	5815-00-652-2462	38	23
5815-00-652-1577	49	29	5815-00-652-2462	90	25
5815-00-652-1578	49	33	5815-00-652-2464	36	19
5815-00-652-1579	50	8	5815-00-652-2464	89	19
5815-00-652-1580	10	59	5815-00-652-2465	37	4
5815-00-652-1581	12	54	5815-00-652-2465	89	31
5815-00-652-1582	4	4	5815-00-652-2466	36	25
5815-00-652-1583	14	26	5815-00-652-2466	89	24
5815-00-652-1583	17	18	5815-00-652-2467	46	62
5815-00-652-1583	102	36	5815-00-652-2467	92	75
5815-00-652-1583	103	18	5815-00-652-2468	46	64
5815-00-652-1584	9	18	5815-00-652-2469	46	11
5815-00-652-1585	9	10	5815-00-652-2469	92	11
5815-00-652-1586	9	11	5815-00-652-2472	38	27
5815-00-652-1587	54	16	5815-00-652-2472	90	33
5815-00-652-1588	54	9	5815-00-652-2473	67	5
5815-00-652-1589	12	10	5815-00-652-2474	37	3
5815-00-652-1589	45	17	5815-00-652-2474	89	30
5815-00-652-1589	48	9	5365-00-652-2480	60	34
5815-00-652-1589	84	16	5815-00-652-2485	127	1
5815-00-652-1589	91	20	5815-00-652-2488	27	19
5815-00-652-1589	92	60	5815-00-652-2489	30	20
5815-00-652-1591	10	76	5815-00-652-2490	11	29
5815-00-652-1594	65	34	5815-00-652-2491	22	21
5815-00-652-1595	65	15	5815-00-652-2492	22	22
5815-00-652-1596	65	36	5815-00-652-2493	27	55
5815-00-652-1602	47	40	5815-00-652-2494	27	52
5815-00-652-1603	59	2	5815-00-652-2495	73	25
5815-00-652-1604	50	10	5815-00-652-2495	114	25
5815-00-652-1604	86	28	5815-00-652-2497	25	40
5815-00-652-1605	51	14	5815-00-652-2500	25	3
5815-00-652-1605	79	13	5815-00-652-2502	27	7
5815-00-652-1607	47	35	5310-00-652-2505	11	3
5815-00-652-1608	59	8	5815-00-652-2507	50	29
5815-00-652-1609	59	7	5815-00-652-2508	50	20
5815-00-652-1611	60	25	5815-00-652-2511	48	13
5815-00-652-1612	51	22	5815-00-652-2512	60	45
5815-00-652-1612	79	21	5815-00-652-2513	49	8
5815-00-652-1613	47	23	5815-00-652-2514	48	2
5815-00-652-1614	59	3	5815-00-652-2515	47	38
5815-00-652-1615	60	29	5310-00-652-2516	48	15
5815-00-652-1616	60	28	5815-00-652-2517	50	18
5815-00-652-1617	60	31	5815-00-652-2520	2	30
5815-00-652-1618	60	32	5815-00-652-2520	88	29
5815-00-652-1619	60	30	5815-00-652-2521	2	37
5815-00-652-1620	60	26	5815-00-652-2521	71	10
5815-00-652-1621	48	16	5815-00-652-2522	22	40
5815-00-652-1638	72	2	5815-00-652-2523	22	20
5815-00-652-1639	22	28	5815-00-652-2524	36	21
5355-00-652-1640	128	34	5815-00-652-2526	46	68
5310-00-652-1641	66	38	5815-00-652-2526	92	78
5815-00-652-1642	69	7	5815-00-652-2527	46	48
5815-00-652-2435	88	3	5815-00-652-2527	92	48
5815-00-652-2436	88	44	5815-00-652-2528	36	24
5815-00-652-2437	65	31	5815-00-652-2528	89	23
5815-00-652-2438	65	29	5815-00-652-2529	35	7
5815-00-652-2439	65	25	5815-00-652-2530	35	1
5815-00-652-2440	65	26	5815-00-652-2531	35	25
5815-00-652-2441	65	32	5815-00-652-2532	35	26
5815-00-652-2442	65	21	5815-00-652-2533	35	18
5815-00-652-2444	34	28	5815-00-652-2534	35	24
5815-00-652-2445	34	30	5815-00-652-2536	35	27
5305-00-652-2446	35	9	5815-00-652-2537	34	15
5815-00-652-2447	34	27	5815-00-652-2538	60	48
5815-00-652-2448	34	25	5815-00-652-2539	60	44
5815-00-652-2450	34	12	5815-00-652-2540	60	43
5815-00-652-2451	34	13	5815-00-652-2541	60	42
5815-00-652-2452	34	3	5815-00-652-2542	60	46
5815-00-652-2453	34	36	5815-00-652-2543	60	54
5910-00-652-2454	31	24	5815-00-652-2544	60	41
5815-00-652-2456	31	20	5815-00-652-2545	60	40

STOCK NUMBER	FIGURE NO.	ITEM NO.	STOCK NUMBER	FIGURE NO.	ITEM NO.
5815-00-652-2546	68	29	5360-00-664-2139	45	11
5815-00-652-2547	68	21	5360-00-664-2139	48	4
5815-00-652-2548	68	28	5360-00-664-2139	84	10
5815-00-652-2549	68	25	5360-00-664-2139	91	14
5815-00-652-2550	68	1	5360-00-664-2139	92	66
5815-00-652-2551	68	14	5360-00-664-2140	7	74
5815-00-652-2552	68	9	5360-00-664-2141	82	39
5815-00-652-2553	68	7	5360-00-664-2142	46	13
5815-00-652-2554	66	37	5360-00-664-2142	68	40
5815-00-652-2555	66	10	5360-00-664-2142	92	13
5815-00-652-2556	46	78	5360-00-664-2144	23	28
5815-00-652-2557	46	82	5360-00-664-2144	24	28
5815-00-652-2558	69	6	5360-00-664-2145	14	33
5815-00-652-2559	69	1	5360-00-664-2145	17	26
5815-00-652-2560	60	13	5360-00-664-2145	102	22
6105-00-653-3462	31	1	5360-00-664-2145	103	26
5950-00-654-7303	15	24	5360-00-664-2146	19	5
5950-00-654-7303	102	63	5360-00-664-2146	33	6
5950-00-654-7306	77	5	5360-00-664-2146	65	28
5950-00-654-7306	129	33	5360-00-664-2146	100	6
5930-00-655-1508	116	31	5360-00-664-2148	19	12
5930-00-655-1508	117	34	5360-00-664-2149	14	29
5815-00-656-2373	5	29	5360-00-664-2149	17	22
5815-00-656-2374	6	7	5360-00-664-2149	86	17
5360-00-656-6936	22	38	5360-00-664-2149	102	17
5360-00-656-6937	22	29	5360-00-664-2149	103	22
5815-00-659-3067	82	34	5360-00-664-2208	7	98
5815-00-659-3068	83	8	5360-00-664-2209	7	27
5815-00-659-3073	47	8	5360-00-664-2209	41	14
5815-00-659-3073	82	42	5360-00-664-2209	96	14
5815-00-659-3073	82	53	5360-00-664-2210	7	94
5815-00-659-3079	86	27	5360-00-664-2224	22	15
5815-00-659-3081	87	31	5360-00-664-2224	26	7
5815-00-659-3082	86	42	5360-00-664-2224	50	14
5305-00-659-3083	86	7	5360-00-664-2224	86	5
5815-00-659-3084	86	6	5360-00-664-2229	28	39
5815-00-659-3085	86	1	5315-00-664-4601	5	26
5815-00-659-3087	83	19	5815-00-675-3297	46	72
5815-00-659-3089	81	20	5815-00-675-3297	92	84
5815-00-659-3090	81	3	5815-00-675-4411	68	24
5815-00-659-3091	85	18	5815-00-675-4413	68	30
5815-00-659-3092	85	17	5815-00-675-4470	65	11
5815-00-659-3093	82	32	5815-00-675-4470	66	4
5815-00-659-3096	82	37	5815-00-675-4471	66	30
5815-00-659-3102	86	23	5815-00-675-4474	66	34
5815-00-659-3103	81	11	5815-00-675-4475	66	35
5815-00-659-3104	81	15	5815-00-675-4479	66	6
5815-00-659-3110	84	3	5815-00-675-4496	66	28
5815-00-659-3111	87	4	5815-00-675-4497	66	15
			5815-00-675-6388	66	16
			5815-00-675-6405	63	7
			5815-00-675-6410	65	38
			5940-00-676-3735	51	13
5815-00-659-3113	87	7	5940-00-676-3735	79	14
5815-00-659-3114	87	12	5815-00-676-6933	60	36
5815-00-659-3115	87	11	5815-00-676-6934	60	38
5950-00-659-5453	129	32	5815-00-676-6936	57	3
5815-00-659-8289	85	14	5815-00-676-6939	49	32
5815-00-659-8290	86	8	5815-00-676-6942	47	4
5305-00-659-8291	79	22	5340-00-676-6943	58	15
5815-00-659-8295	87	25	5815-00-676-6944	58	23
5815-00-659-8296	85	12	5815-00-676-6945	58	20
5815-00-659-8297	85	13	5815-00-676-6946	56	12
5815-00-659-8298	85	8	5815-00-676-6947	56	13
5815-00-659-8300	85	4	5815-00-676-6965	50	26
5815-00-659-8301	87	22	5340-00-676-6967	58	28
5815-00-659-8302	87	23	5340-00-676-6971	51	18
5815-00-659-8303	87	21	5815-00-676-6974	59	6
5360-00-663-3309	27	34	5815-00-676-6976	60	24
5360-00-663-3310	11	12	5815-00-676-6984	56	33
5360-00-663-3312	28	21	5340-00-676-6997	58	10
5360-00-663-3355	12	9	5360-00-676-6998	50	28
5360-00-663-3355	45	14	5815-00-676-6999	61	9
5360-00-663-3355	48	17	5815-00-676-7000	61	8
5360-00-663-3355	84	18	5815-00-676-7C01	61	5
5360-00-663-3355	91	16	5815-00-677-0093	10	14
5360-00-663-3355	92	64	5815-00-677-0C93	10	24
5360-00-663-3358	32	45			
5360-00-663-3358	110	46			
5360-00-663-3366	7	34			
5360-00-663-3369	7	45			
5360-00-664-2130	7	110			
5360-00-664-2139	12	5	5815-00-677-0095	15	27

STOCK NUMBER	FIGURE NO.	ITEM NO.	STOCK NUMBER	FIGURE NO.	ITEM NO.
5815-00-677-0095	102	64	5815-00-677-7017	108	3
4930-00-677-0096	14	24	5815-00-677-7018	81	8
4930-00-677-0096	17	19	5815-00-677-7021	44	32
4930-00-677-0096	102	34	5815-00-677-7021	99	32
4930-00-677-0096	103	19	5815-00-677-7022	46	30
5307-00-677-0345	60	47	5815-00-677-7022	92	39
5330-00-677-0361	49	23	5815-00-677-7023	46	42
5815-00-677-0425	10	12	5815-00-677-7023	92	43
5815-00-677-0425	10	22	3120-00-677-7024	46	2
5305-00-677-1903	65	13	3120-00-677-7024	92	2
5305-00-677-1903	104	11	5815-00-677-7026	46	8
5310-00-677-2280	49	16	5815-00-677-7026	92	8
5325-00-677-2706	56	6	5815-00-677-7027	44	8
5310-00-677-2739	128	40	5815-00-677-7027	99	8
5305-00-677-3066	41	17	5815-00-677-7028	43	18
5305-00-677-3066	96	17	5815-00-677-7028	98	18
5305-00-677-3068	46	17	5815-00-677-7036	36	15
5305-00-677-3068	92	17	5815-00-677-7036	89	15
5307-00-677-3770	38	22	5340-00-677-7743	90	15
5307-00-677-3770	90	26	5340-00-677-7744	38	16
5310-00-677-3771	46	37	5360-00-677-7750	42	11
5310-00-677-3771	92	38	5360-00-677-7750	97	11
5307-00-677-3772	43	6	5815-00-677-7767	38	3
5307-00-677-3772	98	6	5815-00-677-7767	90	3
5310-00-677-3774	82	2	5815-00-677-7768	34	17
5310-00-677-3774	87	48	5815-00-677-7768	90	14
5815-00-677-4320	33	12	3120-00-677-7769	39	16
5815-00-677-4320	100	12	3120-00-677-7769	94	16
5815-00-677-4321	33	11	5815-00-677-7771	36	8
5815-00-677-4321	100	11	5815-00-677-7771	89	2
5815-00-677-4322	33	7	5815-00-677-7775	38	28
5815-00-677-4322	100	7	5815-00-677-7775	90	34
5815-00-677-4326	33	20	5815-00-677-7778	39	4
5815-00-677-4326	100	20	5815-00-677-7778	94	4
5815-00-677-4327	33	2	5815-00-677-7779	34	34
5815-00-677-4327	100	2	5815-00-677-7779	90	36
3020-00-677-4328	33	14	5815-00-677-7780	39	36
3020-00-677-4328	100	14	5815-00-677-7780	94	36
5815-00-677-4329	41	31	5815-00-677-7800	39	38
5815-00-677-4329	96	31	5815-00-677-7800	94	38
5815-00-677-4331	44	43	5815-00-677-7801	37	7
5815-00-677-4331	99	43	5815-00-677-7801	89	34
5815-00-677-4332	91	3	5815-00-677-7803	36	23
5815-00-677-4337	46	45	5815-00-677-7803	89	22
5815-00-677-4337	102	41	5815-00-677-7805	39	28
5815-00-677-4339	44	2	5815-00-677-7805	94	28
5815-00-677-4339	99	2	5815-00-677-7807	36	1
5815-00-677-4344	43	15	5815-00-677-7807	89	1
5815-00-677-4344	98	15	5815-00-677-8766	44	3
3120-00-677-4364	39	11	5815-00-677-8766	99	3
3120-00-677-4364	94	11	5815-00-677-8767	43	37
5330-00-677-4871	50	1	5815-00-677-8767	96	37
5310-00-677-4878	68	38	5815-00-677-8768	42	39
5307-00-677-4893	38	30	5815-00-677-8768	97	39
5307-00-677-4893	90	22	5815-00-677-8769	46	79
5305-00-677-4895	38	32	5815-00-677-8769	92	88
5305-00-677-4895	90	21	5815-00-677-8770	43	16
5310-00-677-4898	33	19	5815-00-677-8770	98	16
5310-00-677-4898	100	19	5815-00-677-8771	43	12
5307-00-677-4900	27	60	5815-00-677-8771	98	12
5815-00-677-5236	42	25	5815-00-677-8772	44	38
5815-00-677-5236	97	25	5815-00-677-8772	99	38
5815-00-677-5239	43	61	5815-00-677-8775	43	32
5815-00-677-5239	98	61	5815-00-677-8775	98	32
5815-00-677-5244	43	58	5815-00-677-8776	43	36
5815-00-677-5244	98	58	5815-00-677-8776	98	36
5815-00-677-5249	43	20	5815-00-677-8796	40	14
5815-00-677-5249	98	20	5815-00-677-8796	95	14
5815-00-677-5252	41	27	5815-00-677-8797	63	20
5815-00-677-5252	96	27	5815-00-677-8797	88	45
5815-00-677-5255	92	58	5815-00-677-8798	46	70
5815-00-677-5257	46	6	5815-00-677-8798	92	82
5815-00-677-5257	92	6	5815-00-677-8800	44	7
5815-00-677-5923	44	35	5815-00-677-8800	99	7
5815-00-677-5923	99	35	5815-00-677-8801	44	1
5815-00-677-6213	43	17	5815-00-677-8801	99	1
5815-00-677-6213	98	17	5815-00-677-8802	41	35
9390-00-677-6214	46	33	5815-00-677-8802	96	35
9390-00-677-6214	92	34	5815-00-677-8805	41	1
5815-00-677-7016	108	1	5815-00-677-8805	96	1

STOCK NUMBER	FIGURE NO.	ITEM NO.	STOCK NUMBER	FIGURE NO.	ITEM NO.
5815-00-677-8807	43	94	5305-00-691-3453	96	38
5815-00-677-8807	98	54	5307-00-691-4090	49	31
5310-00-677-9533	66	5	5910-00-691-6439	112	14
5330-00-677-9535	49	25	5970-00-696-2751	47	18
5815-00-677-9564	50	11	5970-00-696-2751	82	49
5815-00-677-9665	64	1	5970-00-696-2751	82	60
5815-00-678-0717	38	20	5970-00-696-2751	93	8
5815-00-678-0717	90	27	5815-00-699-5483	57	4
5815-00-679-2718	4	49	5815-00-699-5492	58	28
5815-00-679-8304	81	16	5950-00-700-0952	53	22
5815-00-679-8308	92	51	5940-00-700-3381	82	48
5340-00-679-8314	60	4	5970-00-700-3384	31	33
5340-00-679-8314	66	22	5307-00-701-0290	41	6
5340-00-679-8314	102	43	5307-00-701-0290	96	6
5815-00-679-8315	71	25	5815-00-701-0434	63	25
5815-00-679-8359	126	14	5815-00-701-0456	50	19
5815-00-679-8360	127	7	5815-00-701-0472	17	65
5815-00-679-8379	11	37	5815-00-701-0472	103	69
5815-00-679-8382	31	9	5815-00-701-0493	64	2
5815-00-679-8382	109	11	5815-00-701-0497	63	4
5815-00-679-8383	10	54	5815-00-701-0497	88	50
5815-00-679-8403	125	15	5815-00-701-0498	60	12
5815-00-679-8411	112	1	3120-00-701-0508	68	32
5815-00-679-8418	125	5	5815-00-701-0511	68	17
5815-00-679-8477	10	82	5365-00-701-0517	60	52
5815-00-679-8478	10	76	5815-00-701-0520	68	39
5815-00-679-8479	10	80	5815-00-701-0521	68	5
5815-00-679-8481	10	83			
5815-00-679-8482	10	70			
5815-00-679-8483	10	75	5940-00-701-1634	124	17
5815-00-679-8484	30	21	5815-00-701-1643	68	19
5815-00-679-8487	27	15	5815-00-701-1644	68	24
5815-00-679-8488	11	32	5815-00-701-1645	68	37
5815-00-679-8490	11	26	5815-00-701-1652	25	39
5815-00-679-8491	11	24	5310-00-701-2463	65	39
5815-00-679-8492	10	17	5310-00-701-2465	65	12
5365-00-679-8493	12	37	5330-00-701-2466	81	29
5815-00-679-8548	10	3	5310-00-701-2469	46	52
5815-00-679-8569	26	19	5340-00-701-3846	11	10
			5815-00-701-3913	60	21
			5815-00-701-3915	60	18
5815-00-679-8573	22	43	5815-00-701-3918	64	7
5340-00-679-8581	10	71	5340-00-701-5013	29	6
5815-00-679-8584	30	13	5815-00-701-5015	27	30
5815-00-679-8585	29	2	5815-00-701-5018	19	1
5815-00-679-8588	11	4	5815-00-701-5019	19	39
5815-00-679-8631	25	36	5815-00-701-5020	19	40
5815-00-679-8690	11	46	5815-00-701-5076	81	6
5815-00-679-8691	11	44	5815-00-701-5463	81	18
5815-00-679-8692	11	43	5815-00-701-5466	81	22
5310-00-680-6775	47	27	5815-00-701-5469	81	9
5310-00-680-6775	79	24	5815-00-701-5471	81	30
5310-00-680-6775	104	13	5815-00-701-5493	61	6
5310-00-680-6775	132	66	5815-00-701-5493	85	21
5910-00-682-2543	117	22	5815-00-701-5500	92	87
5815-00-682-6299	32	94	5815-00-701-5530	53	10
5815-00-682-6299	110	95	5815-00-701-6267	49	1
5815-00-682-6335	112	8	5815-00-701-6322	40	25
5935-00-683-1256	105	3	5815-00-701-6322	95	25
5310-00-685-7504	84	6	5815-00-701-6323	40	23
5935-00-687-2205	88	10	5815-00-701-6323	95	23
5305-00-687-7268	86	32	5815-00-701-6325	40	11
5905-00-689-4766	123	31	5815-00-701-6325	95	11
5815-00-690-6526	101	1	5340-00-701-6382	11	7
5970-00-691-2343	51	11	5815-00-701-6877	25	14
5970-00-691-2343	52	6	5815-00-701-6893	44	67
5970-00-691-2343	79	11	5815-00-701-6893	99	67
5970-00-691-2343	80	6	5815-00-701-6896	44	57
5310-00-691-2802	19	31	5815-00-701-6896	99	57
5310-00-691-2802	22	10	5815-00-701-6898	41	22
5310-00-691-2802	39	32	5815-00-701-6898	96	22
5310-00-691-2802	44	42	5815-00-701-6905	44	12
5310-00-691-2802	46	80	5815-00-701-6905	99	12
5310-00-691-2802	92	89	5815-00-701-7340	36	7
5310-00-691-2802	94	32	5815-00-701-7340	89	4
5310-00-691-2802	99	42	5815-00-701-7360	41	32
5815-00-691-3161	132	23	5815-00-701-7360	96	32
5310-00-691-3450	43	11	5815-00-701-7427	40	19
5310-00-691-3450	98	11	5815-00-701-7427	95	19
5305-00-691-3453	41	38	5815-00-701-7428	40	7

## SECTION IV

## NATIONAL STOCK NUMBER AND PART NUMBER INDEX

TM11-5815-263-34P

STOCK NUMBER	FIGURE NO.	ITEM NO.	STOCK NUMBER	FIGURE NO.	ITEM NO.
5815-00-701-7428	95	7	5815-00-705-0365	42	2
5815-00-701-7429	40	26	5815-00-705-0365	97	2
5815-00-701-7429	95	26	5815-00-705-0366	41	18
5815-00-701-7430	40	9	5815-00-705-0366	96	18
5815-00-701-7430	95	9	5815-00-705-0367	40	10
5815-00-701-7431	40	4	5815-00-705-0367	95	10
5815-00-701-7431	95	4	5815-00-705-0369	40	21
5815-00-701-7432	40	24	5815-00-705-0369	95	21
5815-00-701-7432	95	24	5815-00-705-0370	40	29
5815-00-701-7445	44	58	5815-00-705-0370	95	29
5815-00-701-7445	99	58	5815-00-705-0371	40	5
5815-00-701-7446	44	56	5815-00-705-0371	95	5
5815-00-701-7446	97	56	5815-00-705-0373	42	3
5815-00-701-7447	44	50	5815-00-705-0373	97	3
5815-00-701-7447	99	50	5815-00-705-0374	42	35
5815-00-701-7448	44	48	5815-00-705-0375	46	74
5815-00-701-7448	99	48	5815-00-705-0375	92	86
5815-00-701-7449	40	8	5815-00-705-0376	42	18
5815-00-701-7449	95	8	5815-00-705-0376	97	18
5815-00-701-7450	40	27	5940-00-705-0932	51	31
5815-00-701-7450	95	27	5940-00-705-0932	79	31
5815-00-701-7451	40	28	5815-00-705-1287	42	23
5815-00-701-7451	95	28	5815-00-705-1287	97	23
5815-00-701-7454	60	23	5815-00-705-1288	42	28
5815-00-701-7455	50	21	5815-00-705-1288	97	28
5815-00-701-7456	50	7	3120-00-705-1290	43	19
5815-00-701-7457	50	24	3120-00-705-1290	98	19
5815-00-701-7459	60	21	3120-00-705-1293	46	36
5307-00-701-7796	124	24	3120-00-705-1293	92	37
5330-00-701-7797	87	53	5815-00-705-1295	44	39
5315-00-701-7812	59	1	5815-00-705-1295	99	39
5815-00-701-7978	46	32	5815-00-705-1298	44	17
5815-00-701-7978	63	14	5815-00-705-1298	99	17
5815-00-701-7978	88	22	5815-00-705-1314	35	11
5815-00-701-7978	92	33	5315-00-705-2406	37	8
5815-00-701-7978	108	19	5315-00-705-2406	89	36
5815-00-701-7984	42	13	5815-00-705-3929	41	30
5815-00-701-7984	97	13	5815-00-705-3929	96	30
5815-00-701-7989	41	24	5340-00-705-3962	47	20
5815-00-701-7989	96	24	5815-00-705-3963	56	22
5815-00-701-7994	46	75	5815-00-705-3965	56	29
5815-00-701-7996	35	22	5815-00-705-3966	124	27
5305-00-701-8712	128	8	5815-00-705-3976	36	14
5307-00-701-9685	43	23	5815-00-705-3976	90	20
5307-00-701-9685	98	23	5815-00-705-4990	50	17
5310-00-701-9689	35	15	5815-00-705-4991	49	27
5305-00-701-9720	3	18	5815-00-705-4997	55	4
3110-00-704-9746	49	24	5815-00-705-4998	55	5
5815-00-705-0338	46	57	5815-00-705-4999	55	4
5815-00-705-0338	92	71	3020-00-705-5001	55	4
5815-00-705-0340	46	16	3020-00-705-5003	55	5
5815-00-705-0340	92	16	5815-00-705-5004	55	2
5815-00-705-0342	41	9	5815-00-705-5004	55	2
5815-00-705-0342	96	9	5815-00-705-5004	55	2
5815-00-705-0345	42	36	5815-00-705-5004	108	26
5815-00-705-0345	97	36	5305-00-705-5007	55	3
5815-00-705-0346	42	8	5305-00-705-5007	55	3
5815-00-705-0346	97	8	5305-00-705-5007	55	3
5815-00-705-0347	42	20	5305-00-705-5007	108	25
5815-00-705-0347	97	20	5815-00-705-5008	43	46
5815-00-705-0348	46	73	5815-00-705-5008	98	46
5815-00-705-0348	92	85	5815-00-705-5010	132	49
5815-00-705-0349	42	21	5940-00-705-5015	71	43
5815-00-705-0349	97	21	5940-00-705-5015	107	41
5815-00-705-0350	42	19	5940-00-705-5015	111	7
5815-00-705-0350	97	19	5815-00-705-5016	44	63
5815-00-705-0353	40	22	5815-00-705-5016	99	63
5815-00-705-0353	95	22	5815-00-705-5761	34	8
5815-00-705-0354	102	7	5815-00-705-5762	45	6
5815-00-705-0354	104	18	5815-00-705-5765	31	34
5815-00-705-0355	42	32	5815-00-705-5766	41	40
5815-00-705-0355	97	32	5815-00-705-5766	96	40
5815-00-705-0360	43	60	5815-00-705-5767	41	39
5815-00-705-0360	98	60	5815-00-705-5767	96	39
5815-00-705-0361	43	1	5815-00-705-5768	35	30
5815-00-705-0361	98	1	3120-00-705-5770	36	12
5815-00-705-0362	43	24	3120-00-705-5770	89	11
5815-00-705-0362	98	24	5815-00-705-5771	34	37
5815-00-705-0364	42	1	5815-00-705-5782	58	11
5815-00-705-0364	97	1	5999-00-705-5808	42	50



STOCK NUMBER	FIGURE NO.	ITEM NO.	STOCK NUMBER	FIGURE NO.	ITEM NO.
5999-00-705-5809	82	47	5310-00-712-3141	19	45
5815-00-705-5989	92	30	5815-00-712-3145	46	23
5815-00-705-5997	44	10	5815-00-712-3145	92	23
5815-00-705-5997	99	10	5815-00-712-3164	7	104
5815-00-705-6003	108	51	5815-00-712-3169	7	72
5815-00-705-6008	92	77	5815-00-712-6219	44	15
5815-00-705-6011	108	48	5815-00-712-6219	99	15
5815-00-705-6012	111	47	5815-00-712-6220	20	20
5815-00-705-6033	93	17	5815-00-712-6220	21	37
5815-00-705-6039	14	35	5815-00-712-6220	50	15
5815-00-705-6039	17	29			
5815-00-705-6039	102	21			
5815-00-705-6039	103	29	5815-00-712-6247	10	49
5815-00-705-7952	108	13	5815-00-712-6248	59	4
5815-00-705-7955	42	37	5815-00-712-6250	33	30
5815-00-705-7955	97	37	5815-00-712-6290	100	30
5815-00-705-7956	42	7	5365-00-712-6251	12	52
5815-00-705-7956	97	7	5815-00-712-6274	42	9
5970-00-705-9867	51	27	5815-00-712-6274	97	9
5970-00-705-9867	79	15	5815-00-712-6284	43	13
5310-00-706-0284	58	37	5815-00-712-6284	98	13
5310-00-706-0284	107	18	5815-00-712-9430	102	42
5815-00-706-0631	34	24	5815-00-712-9431	108	9
5815-00-706-0632	37	18	5815-00-712-9432	107	99
5815-00-706-0632	89	32	5815-00-712-9433	108	65
5815-00-706-0636	35	2	5815-00-712-9444	130	11
5815-00-706-0637	68	41	5815-00-712-9444	131	6
3040-00-706-0638	45	22	5815-00-712-9449	107	33
3020-00-706-0639	45	8	5815-00-712-9450	107	29
3020-00-706-0640	46	49	5815-00-712-9451	39	39
5815-00-706-0647	44	11	5815-00-712-9451	94	39
5815-00-706-0647	99	11	5815-00-712-9454	38	12
5815-00-706-0648	37	2	5815-00-712-9454	90	12
5815-00-706-0648	89	29	5305-00-712-9455	38	31
5815-00-706-0659	56	11	5305-00-712-9455	90	19
5330-00-706-0660	56	4	5815-00-712-9457	39	40
5315-00-706-1725	37	16	5815-00-712-9457	94	40
5315-00-706-1725	89	43	5815-00-712-9470	107	28
5315-00-706-1726	81	5	5815-00-712-9472	106	9
5315-00-706-1727	68	13	5815-00-712-9473	108	20
5307-00-706-4143	50	27	5815-00-712-9474	108	12
5307-00-706-4144	50	12	5815-00-712-9475	108	30
5315-00-706-4206	60	33	5815-00-712-9476	108	2
5307-00-706-4207	49	21	5815-00-712-9477	108	24
5815-00-706-6618	108	16	5815-00-712-9478	108	59
3020-00-706-6664	55	5	5815-00-712-9479	108	57
5307-00-706-6884	47	34	5815-00-712-9480	108	56
5340-00-706-6898	58	48	5815-00-712-9481	108	38
5310-00-706-6899	58	33	5815-00-712-9482	108	39
5310-00-706-6900	58	34	5815-00-712-9501	108	44
5310-00-706-6900	65	18			
5310-00-706-6901	58	45	5815-00-713-0934	75	19
5310-00-706-6901	71	33	5940-00-713-1125	15	30
5310-00-706-6902	58	44	5940-00-713-1125	102	47
5340-00-707-0212	56	34	5815-00-713-2799	93	4
5340-00-707-0212	62	2	5815-00-713-3906	44	99
5815-00-709-1949	33	29	5815-00-713-3906	99	99
5815-00-709-1949	100	29	5815-00-713-3910	42	38
5815-00-709-1955	46	18	5815-00-713-3910	97	38
5815-00-709-1955	92	18	5815-00-713-6974	43	53
3020-00-709-1972	108	49	5815-00-713-6974	98	53
5815-00-709-1974	70	1	5815-00-713-6974	116	88
5815-00-709-1976	93	14	5815-00-713-6974	117	49
5815-00-709-1994	93	15	5815-00-713-8522	53	11
5307-00-710-3771	48	18	5815-00-713-8524	83	25
5307-00-710-3772	50	5	5815-00-713-8542	46	19
5365-00-710-4083	31	29	5815-00-713-8542	92	19
5365-00-710-4083	58	66	5815-00-713-8548	36	14
5365-00-710-4083	116	76	5815-00-713-8549	34	35
5365-00-710-4083	117	69	5815-00-713-8551	34	4
5815-00-710-4173	125	9	5365-00-713-9351	44	9
5815-00-710-4176	125	12	5365-00-713-9351	99	9
5995-00-710-4268	74	2	5815-00-713-9973	91	5
5995-00-710-4268	112	3	5365-00-713-9983	42	12
5340-00-711-3026	34	7	5365-00-713-9983	108	58
5315-00-711-3027	34	6	5815-00-713-9984	108	41
5815-00-712-3083	19	25	5815-00-713-9985	108	50
5305-00-712-3086	25	42	5815-00-713-9986	108	60
			5315-00-714-0637	42	17
3110-00-712-3106	6	5	5315-00-714-0637	97	17

## SECTION IV

## NATIONAL STOCK NUMBER AND PART NUMBER INDEX

FM11-5815-263-34P

STOCK NUMBER	FIGURE NO.	ITEM NO.	STOCK NUMBER	FIGURE NO.	ITEM NO.
5815-00-714-2304	25	5	5365-00-753-2227	10	30
5310-00-715-0487	31	31	5305-00-753-7053	132	52
5310-00-721-4592	42	29	5307-00-753-7054	7	123
5310-00-721-4592	97	29	5310-00-753-7055	48	14
5310-00-721-4592	108	33	5305-00-753-7057	58	8
5305-00-721-4605	46	77	5305-00-753-7057	102	9
5310-00-721-4606	40	6	5305-00-753-7057	104	12
5310-00-721-4606	95	6	5340-00-754-2110	132	41
5305-00-721-4608	43	40	5305-00-754-2137	44	41
5305-00-721-4608	98	40	5305-00-754-2137	99	41
5305-00-721-4617	39	23	5315-00-754-2167	37	17
5305-00-721-4617	94	23	5315-00-754-2167	89	44
5305-00-721-4618	40	2	5310-00-754-2270	106	8
5305-00-721-4618	95	2	5310-00-754-2270	107	49
5365-00-721-7680	7	42	5305-00-754-3078	60	11
5365-00-721-7680	10	77	5305-00-754-3081	46	60
5365-00-721-7680	13	31	5305-00-754-3081	61	7
5365-00-721-7680	20	19	5305-00-754-3082	60	15
5365-00-721-7680	21	29	5310-00-754-3085	44	18
5365-00-721-7680	27	43	5310-00-754-3085	99	18
5365-00-721-7680	33	18			
5365-00-721-7680	44	13			
5365-00-721-7680	59	9			
5365-00-721-7680	65	16	5305-00-754-3088	17	67
5365-00-721-7680	99	13	5305-00-754-3088	103	67
5365-00-721-7680	100	18	5305-00-754-3088	120	28
5365-00-721-7962	44	49	5307-00-754-3105	126	27
5365-00-721-7962	99	49	5310-00-754-3107	2	17
5365-00-721-7963	43	41	5310-00-754-3107	130	6
5365-00-721-7963	98	41	5310-00-754-3107	131	4
5310-00-729-4422	82	36	5305-00-754-3192	132	8
5330-00-729-4628	82	31	5305-00-754-4180	44	36
5815-00-729-6059	132	92	5305-00-754-4180	87	40
5815-00-729-6060	129	17	5305-00-754-4180	99	36
5815-00-729-6061	129	15	5305-00-754-4181	43	49
5815-00-729-6062	129	9	5305-00-754-4181	44	69
5815-00-729-6147	82	26	5305-00-754-4181	96	49
5310-00-729-6527	46	1	5305-00-754-4181	99	69
5310-00-729-6527	92	1	5310-00-754-4244	108	35
5310-00-729-6528	43	55	5305-00-754-4257	46	14
5310-00-729-6528	98	55	5305-00-754-4257	92	14
5310-00-729-6529	39	13	5305-00-754-4259	36	4
5310-00-729-6529	94	13	5305-00-754-4259	89	7
5310-00-729-6530	43	21	5305-00-754-4260	49	6
5310-00-729-6530	98	21	5310-00-754-4261	46	44
5310-00-729-6531	43	25	5310-00-754-4265	46	26
5310-00-729-6531	98	25	5310-00-754-4265	92	26
3120-00-729-6532	43	26	5305-00-754-4266	60	16
3120-00-729-6532	98	26	5305-00-754-4273	56	30
5310-00-729-6533	33	1	5307-00-754-4280	126	15
5310-00-729-6533	100	1	5305-00-754-4282	65	27
5310-00-729-6534	38	26	5305-00-754-4289	107	22
5310-00-729-6534	90	24	5305-00-754-4306	51	21
5310-00-729-6535	39	29	5815-00-754-7031	1	6
5310-00-729-6535	94	29	5815-00-754-7031	2	22
5330-00-729-6536	39	22	5815-00-754-7239	1	2
5330-00-729-6536	46	85	5815-00-754-7239	2	10
5330-00-729-6536	92	93	5815-00-754-7647	7	19
5330-00-729-6536	94	22	6105-00-754-8223	31	2
5330-00-729-6537	5	38	6105-00-754-8225	31	10
5330-00-729-6538	46	5	5815-00-754-8712	1	5
5330-00-729-6538	85	16	5815-00-754-8712	2	9
5330-00-729-6538	92	5	5940-00-755-4268	73	30
3120-00-729-6710	38	24	5940-00-755-4268	114	30
3120-00-729-6710	85	20	5815-00-755-5417	1	4
3120-00-729-6710	90	31	5815-00-755-5417	2	42
6105-00-729-9668	109	12	5365-00-756-1402	51	30
			5815-00-757-3087	4	6
5815-00-736-8561	35	10			
5815-00-737-0725	132	51			
5910-00-737-8106	74	14	5905-00-759-0903	77	16
5950-00-737-8107	74	1	5815-00-759-7432	79	32
5815-00-737-8206	51	3			
5815-00-738-1794	88	48			
5815-00-738-1795	88	46			
5815-00-741-9147	74	7			
5815-00-741-9147	112	15			
5905-00-752-6685	72	7			
5905-00-752-6685	73	26			
5905-00-752-6685	114	26	5815-00-766-1047	107	15

STOCK NUMBER	FIGURE NO.	ITEM NO.	STOCK NUMBER	FIGURE NO.	ITEM NO.
5815-00-766-1048	107	45	5360-00-777-9550	132	42
5815-00-766-1049	106	1	5815-00-777-9553	132	43
3030-00-766-1050	108	63	5815-00-778-3738	132	67
5815-00-766-1051	107	13	5815-00-778-3807	60	51
5815-00-766-1052	108	43	5340-00-779-2454	126	25
5815-00-766-1053	108	34	5305-00-779-2458	132	87
5310-00-767-0751	81	25	5340-00-779-9532	78	9
5330-00-767-0757	86	2	5340-00-779-9532	81	27
5815-00-767-0759	86	4	5815-00-779-9533	86	12
5815-00-767-0766	83	29	5815-00-779-9534	86	13
5330-00-767-0767	83	20	5815-00-779-9535	86	25
5815-00-767-0771	81	10	5815-00-779-9549	86	43
5815-00-767-2285	78	14	5815-00-779-9550	83	21
5815-00-767-2286	82	38	5315-00-779-9554	78	6
5815-00-767-2287	86	26	5815-00-779-9578	85	6
5815-00-767-2289	82	1	5815-00-779-9579	83	33
5815-00-767-2290	82	28	5970-00-779-9581	83	31
5815-00-767-2292	78	1	5815-00-779-9582	87	41
5815-00-767-2293	78	2	5815-00-779-9583	86	16
5815-00-767-2298	86	9	5815-00-780-2632	87	34
5815-00-767-2299	85	1	5815-00-780-2633	87	39
5815-00-767-2313	88	51	9905-00-780-5536	128	42
5815-00-767-3319	32	1	5815-00-783-9518	56	5
5815-00-767-3325	32	53	5815-00-784-0187	68	20
5815-00-767-3325	110	54	9999-00-784-0188	82	41
5815-00-767-3329	45	9	5815-00-784-0807	49	17
5815-00-767-3367	63	11	5815-00-784-0808	68	42
5815-00-767-3411	49	5	5355-00-784-3815	128	37
5315-00-767-5121	83	15	5815-00-784-4197	82	27
5815-00-767-5122	87	35	5815-00-784-4197	86	36
5815-00-767-5123	84	2	5815-00-784-4198	86	41
5815-00-767-5125	84	15	5815-00-784-4238	82	22
5815-00-767-5157	87	14	5815-00-784-4338	10	29
5815-00-767-5158	87	32	5815-00-784-4360	10	32
5815-00-767-5159	82	21	5815-00-784-4361	10	34
5815-00-767-5160	82	23	5815-00-784-4362	10	31
5815-00-767-5161	82	51	5815-00-784-7810	82	25
5815-00-767-5161	82	63	5815-00-784-9424	83	10
5815-00-767-5163	85	24	5815-00-784-9426	82	40
5815-00-767-5164	83	32	5815-00-787-0358	45	3
5815-00-767-5165	87	20	5815-00-787-0358	91	9
5970-00-767-5166	87	19	5815-00-787-6972	21	19
5815-00-767-5167	87	24	5815-00-788-0888	20	8
5815-00-767-5170	87	29	5815-00-788-5913	15	3
5310-00-767-5634	87	45	5815-00-788-5913	58	14
5815-00-767-5635	86	20	5815-00-788-5913	88	8
5330-00-767-5636	86	18	5815-00-790-6187	33	10
5815-00-767-5642	86	24	5815-00-790-6187	46	87
5815-00-767-5643	86	19	5815-00-790-6187	92	95
5815-00-767-5644	79	25	5815-00-790-6187	100	10
5815-00-767-5660	86	39	5305-00-792-8406	88	28
5815-00-767-5661	83	5	5815-00-795-1837	5	31
5815-00-767-5667	78	7	5815-00-795-9335	14	22
5815-00-767-5668	78	16	5815-00-795-9335	17	16
5815-00-767-5670	81	26	5815-00-795-9335	103	16
5815-00-767-9273	87	54	5815-00-795-9420	58	49
5815-00-771-9477	132	53	5815-00-795-9440	34	22
5815-00-771-9509	132	50	5815-00-795-9445	82	13
5310-00-774-3743	107	24	5815-00-795-9461	56	1
5815-00-774-6393	130	9	5815-00-797-2549	86	34
5815-00-774-6394	128	44	6240-00-797-4370	124	6
5815-00-774-6395	128	1	5970-00-805-6801	10	40
5815-00-774-6396	128	3	5970-00-805-6801	15	22
5815-00-775-6498	71	48	5970-00-805-6801	2-	15
5815-00-775-6498	111	44	5970-00-805-6801	116	12
5815-00-775-7708	10	79	5945-00-806-3620	26	14
5815-00-775-7713	10	61	5910-00-806-5959	123	2
5815-00-776-4594	10	55	5815-00-807-1727	79	28
5815-00-776-4596	10	53	5815-00-807-1728	79	30
5815-00-776-7018	39	2	5815-00-807-1874	128	24
5815-00-776-7018	94	2	3110-00-807-5343	84	8
5815-00-776-9707	129	27	3110-00-807-5343	108	45
5815-00-777-1477	33	23	5935-00-807-5357	107	7
5815-00-777-1477	100	23	5940-00-810-2467	72	11
5815-00-777-6887	43	50	6105-00-810-7530	1	41
5815-00-777-6887	44	73	6105-00-810-7530	2	4
5815-00-777-6887	98	50	5815-00-812-1844	1	7
5815-00-777-6887	99	73	5815-00-812-1844	2	23
5330-00-777-9548	129	16	5310-00-812-4474	88	20
5815-00-777-9549	132	7	5310-00-812-4474	126	4

STOCK NUMBER	FIGURE NO.	ITEM NO.	STOCK NUMBER	FIGURE NO.	ITEM NO.
5310-00-812-4474	128	11	5815-00-894-9656	104	2
5310-00-812-4474	129	37	5815-00-894-9742	104	3
5310-00-812-4474	132	76	5815-00-895-0531	128	29
5310-00-815-2166	67	3	5815-00-895-3586	10	72
5365-00-817-0717	65	30	5815-00-895-3611	32	69
5310-00-817-0723	38	13	5815-00-895-3611	110	70
5310-00-817-0723	39	10	5815-00-896-8573	132	98
5310-00-817-0723	90	13	5905-00-897-1195	120	28
5310-00-817-0723	94	10	5310-00-897-1284	17	83
5365-00-817-0724	34	26	5310-00-897-1284	103	83
5365-00-817-0726	33	9	5815-00-897-1501	107	2
5365-00-817-0726	39	1	5310-00-905-5454	44	46
5365-00-817-0726	60	37	5310-00-905-5454	99	46
5365-00-817-0726	85	5	3020-00-907-1094	55	1
5365-00-817-0726	94	1	5815-00-907-1099	83	3
5365-00-817-0726	100	9	5815-00-908-1153	128	17
5340-00-818-5682	90	17	5961-00-911-3506	122	9
5930-00-820-0229	124	10	5310-00-914-6546	17	11
5310-00-821-9511	17	77	5310-00-914-6546	66	20
5310-00-821-9511	84	7	5310-00-914-6546	103	11
5310-00-821-9511	103	77	5910-00-914-9958	121	9
5940-00-822-7572	58	56	5970-00-924-7857	79	34
5940-00-822-7572	116	66	5999-00-929-3086	120	34
5940-00-822-7572	117	9	5999-00-929-3086	121	17
5999-00-822-8239	65	43	5999-00-929-3086	123	35
5815-00-823-0916	2	16	5905-00-931-7670	120	31
5815-00-823-1641	77	15	5910-00-932-0206	119	2
5945-00-823-2165	31	32	5905-00-933-3225	120	27
5315-00-828-8190	17	25	5310-00-934-9751	32	15
5315-00-828-8190	103	25	5310-00-934-9751	110	15
5970-00-829-5947	58	55	5961-00-938-5254	119	8
5970-00-829-5947	116	64	5815-00-938-6250	104	23
5970-00-829-5947	117	6	5815-00-941-2866	17	31
5910-00-835-2936	123	5	5815-00-941-2866	103	31
5315-00-836-2933	67	16	5961-00-944-7135	77	14
5306-00-836-7166	83	26	5815-00-946-2184	128	4
5305-00-855-0961	130	15	5815-00-947-5991	118	5
3020-00-856-6367	54	4	5815-00-947-5991	122	8
5305-00-857-5867	25	12	5815-00-947-6000	17	57
5305-00-857-5867	108	28	5815-00-947-6000	103	57
5935-00-857-6547	107	4	5815-00-947-6045	133	1
5815-00-858-2551	77	13	5815-00-947-6046	133	24
5815-00-858-2798	132	24	5305-00-947-8473	79	20
5815-00-858-2802	124	20	5310-00-950-1402	46	51
5815-00-858-2807	132	78	5905-00-951-7953	32	99
5815-00-858-2811	128	39	5905-00-951-7953	110	100
5815-00-859-1784	128	19	5815-00-957-6467	124	13
5815-00-859-1801	33	24	5961-00-958-3093	120	33
5815-00-859-1801	100	24	5961-00-958-3093	123	36
5815-00-859-2858	7	118	5815-00-968-1451	107	21
			5815-00-971-0664	32	102
			5815-00-971-0664	110	103
5815-00-862-6445	104	21	5930-00-971-1003	116	52
5905-00-862-6529	123	19	5930-00-971-1003	116	52
5815-00-867-2510	1	3	5930-00-971-1003	117	17
5815-00-872-1951	43	48	6105-00-972-3771	1	11
5815-00-872-1951	98	48	6105-00-972-3771	2	8
5815-00-874-0785	32	21	6105-00-972-6331	1	9
5815-00-874-0817	88	43	6105-00-972-6331	2	35
5935-00-874-5665	107	55	5910-00-974-5907	116	29
5910-00-874-9518	32	101	5910-00-974-5907	119	1
5910-00-874-9518	110	102	5815-00-974-5925	120	37
5815-00-877-3187	87	15	5815-00-974-5962	133	2
5815-00-878-1046	31	26	5815-00-974-5963	133	6
5815-00-878-1046	109	34	5815-00-974-9221	32	98
5340-00-885-5116	126	22	5815-00-974-9221	110	99
5815-00-886-6323	8	43	5815-00-974-9226	63	8
5815-00-887-9242	32	20	5815-00-974-9342	132	100
5815-00-887-9244	124	14	5815-00-974-9343	132	99
5815-00-888-1178	132	79	5815-00-974-9345	132	99
5961-00-892-0734	120	6	5815-00-974-9346	132	58
5961-00-892-0734	123	9	5815-00-974-9347	132	56
6350-00-892-1695	111	38	5815-00-974-9349	132	72
5305-00-893-3586	128	35	5815-00-976-2098	53	14
5815-00-893-4213	10	11	5340-00-976-2109	53	19
5815-00-893-4213	10	21	5815-00-978-1838	133	14
5305-00-893-9544	14	7	5815-00-979-5388	107	1
5305-00-893-9544	17	35	5910-00-980-1777	119	4
5305-00-893-9544	102	25	5910-00-980-1777	120	5
5305-00-893-9544	103	35	5815-00-981-7328	104	8

STOCK NUMBER	FIGURE NO.	ITEM NO.	STOCK NUMBER	FIGURE NO.	ITEM NO.
5815-00-981-7336	32	82	5340-00-995-6333	124	35
5815-00-981-7336	110	83	5340-00-995-6333	133	25
5815-00-983-0484	4	1	5305-00-996-3514	17	79
5940-00-983-6051	124	29	5305-00-996-3514	103	79
5961-00-985-9073	120	12	5815-00-997-7312	37	12
5961-00-987-9765	119	9	5815-00-997-7312	89	41
5961-00-987-9765	120	7	5970-00-999-8251	51	4
5961-00-987-9765	123	10	5970-00-999-8251	79	4
5815-00-992-6314	49	20	5815-01-010-1489	3	13
5815-00-992-6318	128	20	5815-01-018-3970	116	58
5340-00-995-6333	15	10	5360-01-020-2280	133	28
5340-00-995-6333	117	47			

PART NUMBER	FSCM	FIG. NO.	ITEM NO.	PART NUMBER	FSCM	FIG. NO.	ITEM NO.
CTM223VBJ	81349	123	5	1N482	99180	121	6
G8521	24981	31	15	1N482A	81349	120	9
G8521	24981	32	18				
HKP1	71400	71	14	1N748A	01295	120	10
HKP1	71400	74	5	1N748A	01295	123	8
HKP1	71400	107	54	1N750A	10281	120	8
K2R7C5OK	05397	123	4	1N750A	10281	123	11
LAAC214BR	59433	1	4	100421	59433	93	13
LAAC214BR	59433	2	42	100832	59433	88	37
LAK11BRJ	59433	1	12	101123	59433	43	21
LAK11BRJ	59433	2	11	101123	59433	98	21
LBR-20	59433	1	1	101633	59433	108	4
LBR-20	59433	2	34	101633	59433	132	54
LCX88	59433	1	6	101796	59433	5	22
LCX88	59433	2	22	101796	59433	7	43
LESU-12	59433	1	3	101796	59433	23	23
LESU-37	59433	1	10	101796	59433	27	22
LESU-37	59433	2	7	101796	59433	49	7
LMU-3	59433	1	9	101892	59433	37	17
LMU-3	59433	2	35	101892	59433	89	44
LMU-41	59433	1	9	101998	59433	87	26
LMU-41	59433	2	35	1020	59433	50	23
LMU12	59433	1	11	102507	59433	66	18
LMU12	59433	2	8	1026	59433	127	9
LMU39	59433	1	11	1028	59433	72	13
LMU39	59433	2	8	1028	59433	73	32
LPR-15	59433	1	8	1028	59433	114	32
LPR-15	59433	2	33	1028	59433	127	17
LP59WY/AFK	59433	1	2	102994	59433	86	44
LP59WY/AFK	59433	2	10	103092	59433	132	95
LTPE1AWA	59433	1	5	103120	59433	132	88
LTPE1AWA	59433	2	9	103305	59433	88	41
LXD7	59433	1	7	103539	59433	124	32
LXD7	59433	2	23	1036	59433	38	7
MDX4	71400	107	53	1036	59433	90	6
P252M	02777	123	6	1036	59433	104	10
RCR20G101JS	81349	121	15	1038	59433	73	29
RCR20G103JS	81349	121	12	1038	59433	114	29
RCR20G103JS	81349	123	22	103863	59433	10	30
RCR20G104JS	81349	120	17	1039	59433	104	21
RCR20G104JS	81349	121	10	104710	59433	57	10
RCR20G104JS	81349	123	21	104751	59433	81	16
RCR20G150JS	81349	123	30	104807	59433	18	3
RCR20G152JS	81349	123	32	104807	59433	65	6
RCR20G203JS	81349	123	26	104807	59433	67	8
RCR20G224JS	81349	121	11	104807	59433	122	4
RCR20G472JS	81349	120	22	104807	59433	128	26
RCR20G472JS	81349	121	16	104807	59433	128	30
RCR20G472JS	81349	123	24	104827	59433	54	6
RCR20G681JS	81349	123	25	104991	59433	67	7
RCR20G682JS	81349	121	14	105028	59433	7	50
RC20GF103J	81349	120	19	106281	59433	24	6
RC20GF223J	81349	120	20	107116	59433	29	7
RC20GF433J	81349	123	29	107116	59433	117	27
RC20GF621J	81349	120	21	107116	59433	132	65
RC20GF621J	81349	123	27	107116	59433	133	23
RC20GF681J	81349	120	23	107398	59433	117	58
				108199	59433	5	42
RC42GF202J	81349	123	20	108199	59433	7	25
RM-39522	59433	69	2	108199	59433	22	39
SCB72703	80063	107	52	108355	59433	125	17
1N457A	81349	120	6	108370	59433	50	1
1N457A	81349	123	9	108809	59433	126	10

PART NUMBER	FIG. ITEM		PART NUMBER	FIG. ITEM	
	FSCM	NO. NO.		FSCM	NO. NO.
108953	59433	133 20	110743	59433	52 19
1093	59433	75 4	110743	59433	52 36
1093	59433	77 6	110743	59433	58 71
1095	59433	68 15	110743	59433	61 3
110434	59433	4 61	110743	59433	63 26
110434	59433	7 58	110743	59433	65 7
110434	59433	11 23	110743	59433	67 9
110434	59433	12 73	110743	59433	68 26
110434	59433	14 9	110743	59433	72 15
110434	59433	16 10	110743	59433	78 11
110434	59433	17 32	110743	59433	79 2
110434	59433	29 4	110743	59433	80 19
110434	59433	30 15	110743	59433	80 37
110434	59433	84 5	110743	59433	81 2
110434	59433	92 73	110743	59433	82 7
110434	59433	101 14	110743	59433	82 43
110434	59433	102 4	110743	59433	82 54
110434	59433	103 32	110743	59433	83 27
110434	59433	116 57	110743	59433	84 4
110434	59433	116 57	110743	59433	85 10
110434	59433	127 18	110743	59433	87 42
110435	59433	19 13	110743	59433	89 17
110435	59433	26 2	110743	59433	91 22
110435	59433	32 100	110743	59433	92 56
110435	59433	75 26	110743	59433	93 2
110435	59433	107 47	110743	59433	94 20
110435	59433	110 101	110743	59433	95 13
110435	59433	127 16	110743	59433	97 30
110436	59433	7 106	110743	59433	98 47
110437	59433	22 23	110743	59433	99 47
110437	59433	42 33	110743	59433	100 32
110437	59433	97 33	110743	59433	101 15
110473	59433	10 20	110743	59433	102 3
110473	59433	90 2	110743	59433	103 20
110743	59433	4 8	110743	59433	103 54
110743	59433	5 33	110743	59433	104 31
110743	59433	6 4	110743	59433	107 46
110743	59433	7 2	110743	59433	108 47
110743	59433	8 15	110743	59433	110 56
110743	59433	9 3	110743	59433	110 91
110743	59433	10 10	110743	59433	116 19
110743	59433	10 36	110743	59433	116 19
110743	59433	11 9	110743	59433	117 72
110743	59433	12 13	110743	59433	118 3
110743	59433	13 13	110743	59433	119 27
110743	59433	14 8	110743	59433	122 3
110743	59433	14 27	110743	59433	125 10
110743	59433	15 20	110743	59433	128 27
110743	59433	16 11	110743	59433	128 31
110743	59433	17 20	110743	59433	132 104
110743	59433	17 54	110872	59433	7 80
110743	59433	18 2	110879	59433	41 16
110743	59433	19 46	110879	59433	43 51
110743	59433	20 5	110879	59433	44 68
110743	59433	21 6	110879	59433	96 16
110743	59433	23 16	110879	59433	98 51
110743	59433	24 15	110879	59433	99 68
110743	59433	25 16	111017	59433	41 7
110743	59433	26 3	111017	59433	58 61
110743	59433	28 8	111017	59433	71 41
110743	59433	29 3	111017	59433	96 7
110743	59433	30 14	111017	59433	107 40
110743	59433	32 55	111017	59433	111 9
110743	59433	32 90	111017	59433	116 65
110743	59433	33 32	111017	59433	117 8
110743	59433	34 32	111017	59433	128 14
110743	59433	35 5	111017	59433	129 31
110743	59433	36 17	111017	59433	132 34
110743	59433	37 6	111017	59433	133 13
110743	59433	38 2	111062	59433	32 11
110743	59433	39 20	111062	59433	110 11
110743	59433	40 13	111284	59433	116 26
110743	59433	42 30	111343	59433	57 7
110743	59433	43 47	111345	59433	132 10
110743	59433	44 47	111346	59433	132 11
110743	59433	45 19	111355	59433	27 34
110743	59433	46 59	111410	59433	92 51
110743	59433	47 42	111516	59433	106 8
110743	59433	48 11	111516	59433	107 49
110743	59433	51 2	111545	59433	106 10

PART NUMBER	FSCM	FIG. NO.	ITEM NO.	PART NUMBER	FSCM	FIG. NO.	ITEM NO.
111767	59433	49	18	118659	59433	117	34
111784	59433	104	27	119223	59433	31	16
1118	59433	65	33	119367	59433	128	35
				119401	59433	81	25
				119562	59433	5	20
				119647	59433	38	25
				119647	59433	81	4
				119647	59433	85	19
				119647	59433	90	32
				119648	59433	7	18
				119648	59433	14	44
				119648	59433	16	7
				119648	59433	34	9
				119648	59433	35	3
				119648	59433	37	14
				119648	59433	38	36
				119648	59433	50	3
				119648	59433	60	22
				119648	59433	67	15
				119648	59433	87	50
				119648	59433	89	35
112627	59433	67	1	119648	59433	90	39
112630	59433	58	18	119648	59433	101	18
112633	59433	5	3				
112634	59433	20	7				
112634	59433	21	45				
112634	59433	42	34				
112634	59433	97	34				
112766	59433	130	12				
112967	59433	46	51				
114125	59433	108	62				
114589	59433	126	20				
114766	59433	132	22				
114876	59433	65	42				
115122	59433	24	23				
115122	59433	44	6				
115122	59433	47	36				
115122	59433	49	28				
115122	59433	99	6				
115134	59433	43	14				
115134	59433	98	14				
115141	59433	65	27				
115221	59433	86	40				
115412	59433	2	16				
115593	59433	132	27				
115594	59433	130	17				
115594	59433	131	15				
1157	59433	71	26				
1157	59433	111	19				
1163	59433	107	56	119650	59433	33	9
11649	59433	97	12	119650	59433	39	1
116783	59433	71	16	119650	59433	60	37
116783	59433	74	4	119650	59433	85	5
116783	59433	77	23	119650	59433	94	1
116783	59433	116	24	119650	59433	100	9
116783	59433	117	37	119651	59433	5	A
116785	59433	77	24	119651	59433	7	23
117366	59433	88	49	119651	59433	8	52
117416	59433	47	33	119651	59433	10	78
117533	59433	63	17	119651	59433	17	6
117535	59433	88	20	119651	59433	20	12
117535	59433	126	4	119651	59433	21	15
117535	59433	128	11	119651	59433	23	32
117535	59433	129	37	119651	59433	24	7
117535	59433	132	76	119651	59433	27	18
117541	59433	68	38	119651	59433	28	32
1176	59433	132	63	119651	59433	34	33
117608	59433	56	31	119651	59433	35	16
1179	59433	31	5	119651	59433	41	19
1179	59433	71	32	119651	59433	42	31
1179	59433	73	2	119651	59433	43	35
1179	59433	74	13	119651	59433	44	5
1179	59433	75	24	119651	59433	49	22
1179	59433	111	28	119651	59433	50	9
1179	59433	114	5	119651	59433	56	10
1179	59433	132	40	119651	59433	58	16
118154	59433	120	31	119651	59433	68	10
118210	59433	112	7	119651	59433	81	21
118510	59433	133	19	119651	59433	87	30
118659	59433	116	31	119651	59433	92	49

PART NUMBER	FSCM	FIG. NO.	ITEM NO.	PART NUMBER	FSCM	FIG. NO.	ITEM NO.
119651	59433	96	19	1214	59433	7	78
119651	59433	97	31	121575	59433	132	28
119651	59433	98	35	121605	59433	26	1
119651	59433	99	5	122149	59433	35	28
119651	59433	103	6	1222	59433	87	16
119651	59433	108	42	122200	59433	32	28
119652	59433	6	10	122200	59433	110	28
119652	59433	7	29	122201	59433	32	22
119652	59433	8	22	122201	59433	109	13
119652	59433	14	48	122201	59433	110	22
119652	59433	16	15	122202	59433	32	7
119652	59433	19	30	122202	59433	110	7
119652	59433	20	10	122204	59433	32	2
119652	59433	21	36	122204	59433	110	2
119652	59433	22	8	122205	59433	32	3
119652	59433	23	19	122205	59433	110	3
119652	59433	24	8	122206	59433	32	33
119652	59433	25	4	122206	59433	110	34
119652	59433	27	17	122207	59433	32	49
119652	59433	38	33	122207	59433	110	50
119652	59433	39	6	122208	59433	32	24
119652	59433	46	7	122208	59433	110	24
119652	59433	47	43	122210	59433	110	21
119652	59433	65	22	122211	59433	32	23
119652	59433	81	19	122211	59433	109	14
119652	59433	82	33	122211	59433	110	23
119652	59433	86	3	122220	59433	109	5
119652	59433	90	38	122220	59433	110	18
119652	59433	92	7	122220	59433	110	30
119652	59433	94	6	122221	59433	110	20
119652	59433	101	10	122229	59433	31	11
119652	59433	104	1	122229	59433	109	16
119652	59433	108	36	122233	59433	32	10
119653	59433	7	42	122233	59433	110	10
119653	59433	10	77	122245	59433	109	23
119653	59433	13	31	122249	59433	109	19
119653	59433	20	19	122251	59433	109	2
119653	59433	21	29	122252	59433	31	4
119653	59433	27	43	122252	59433	109	4
119653	59433	33	18	122253	59433	32	17
119653	59433	44	13	122253	59433	110	17
119653	59433	59	9	122476	59433	133	14
119653	59433	65	16	123769	59433	31	7
119653	59433	99	13	123769	59433	109	10
119653	59433	100	18	124125	59433	108	61
119654	59433	60	34	124177	59433	17	72
119655	59433	63	8	124177	59433	46	15
119655	59433	108	17	124177	59433	65	14
119662	59433	65	13	124177	59433	92	15
119662	59433	104	11	124177	59433	101	24
120175	59433	116	27	124177	59433	103	72
120175	59433	117	35	124612	59433	131	8
120195	59433	112	10	1248	59433	73	1
120424	59433	120	32	1248	59433	114	4
120824	59433	48	3	1248	59433	133	26
120870	59433	50	19	125011	59433	4	7
1210	59433	66	8	125011	59433	5	32
121021	59433	130	14	125011	59433	7	52
121100	59433	42	11	125011	59433	8	14
121100	59433	97	11	125011	59433	9	28
121125	59433	53	21	125011	59433	10	35
121125	59433	75	11	125011	59433	11	45
121125	59433	83	9	125011	59433	13	37
121242	59433	60	4	125011	59433	14	47
121242	59433	66	22	125011	59433	16	12
121242	59433	102	43	125011	59433	17	53
121243	59433	15	10	125011	59433	23	17
121243	59433	117	47	125011	59433	24	13
121243	59433	124	35	125011	59433	25	15
121243	59433	133	25	125011	59433	27	37
121244	59433	58	36	125011	59433	28	7
121244	59433	88	21	125011	59433	31	21
121244	59433	116	7	125011	59433	32	75
121244	59433	124	37	125011	59433	33	31
121245	59433	10	86	125011	59433	35	6
121245	59433	75	36	125011	59433	36	16
121246	59433	58	7	125011	59433	41	36
121246	59433	111	17	125011	59433	42	6
121246	59433	124	33	125011	59433	43	31
121247	59433	71	25	125011	59433	44	64



PART NUMBER	FSCN	FIG. NO.	ITEM NO.	PART NUMBER	FSCN	FIG. NO.	ITEM NO.
125011	59433	46	58	125231	59433	92	28
125011	59433	47	41	125231	59433	126	16
125011	59433	52	20	125238	59433	7	98
125011	59433	58	72	125241	59433	68	31
125011	59433	61	2	125247	59433	67	23
125011	59433	72	16	125390	59433	75	38
125011	59433	78	10	125421	59433	37	15
125011	59433	79	35	125421	59433	89	42
125011	59433	80	20				
125011	59433	81	12				
125011	59433	83	24				
125011	59433	85	11	126241	59433	17	57
125011	59433	87	1	126241	59433	103	57
125011	59433	89	16	126250	59433	117	14
125011	59433	92	72	126255	59433	115	5.
125011	59433	93	10	126986	59433	130	16
125011	59433	96	36	126986	59433	131	14
125011	59433	97	6	1272	59433	116	53
125011	59433	98	31	1272	59433	116	53
125011	59433	99	64	1274	59433	56	17
125011	59433	100	31	128002	59433	6	9
125011	59433	101	16	128002	59433	37	13
125011	59433	103	53	128002	59433	89	40
125011	59433	107	48	128271	59433	65	20
125011	59433	109	20	128357	59433	39	43
125011	59433	110	76	128357	59433	42	26
125011	59433	117	71	128357	59433	87	13
125011	59433	118	4	128357	59433	94	43
125011	59433	119	28	128357	59433	97	26
125011	59433	132	105	128357	59433	132	25
125015	59433	10	87	128874	59433	109	12
125015	59433	15	11	128913	59433	130	15
125015	59433	23	34	129098	59433	133	27
125015	59433	25	26	1293	59433	21	17
125015	59433	27	2	1293	59433	51	12
125015	59433	28	38	1293	59433	79	12
125015	59433	39	14	130330	59433	43	10
125015	59433	41	29	130330	59433	98	10
125015	59433	44	54	130499	59433	84	8
125015	59433	46	3	130499	59433	108	45
125015	59433	49	9	130667	59433	17	77
125015	59433	56	18	130667	59433	84	7
125015	59433	63	3	130667	59433	103	77
125015	59433	73	16	130683	59433	17	11
125015	59433	83	13	130683	59433	66	24
125015	59433	88	26	130683	59433	103	11
125015	59433	90	16	130696	59433	43	55
125015	59433	92	3	130696	59433	98	55
125015	59433	94	14	130892	59433	108	40
125015	59433	96	29	131016	59433	43	25
125015	59433	99	54	131016	59433	98	25
125015	59433	102	52	131097	59433	107	2
125015	59433	104	25	131099	59433	83	2
125015	59433	106	5	131471	59433	119	12
125015	59433	107	12	131807	59433	119	10
125015	59433	108	10	135563	59433	2	4
125015	59433	112	11	135563	59433	2	28
125015	59433	114	17	135563	59433	2	39
125015	59433	127	11	135563	59433	58	68
125015	59433	132	31	135563	59433	70	8
125126	59433	51	8	135563	59433	88	15
125126	59433	52	34	135563	59433	116	61
125126	59433	79	7	135563	59433	116	61
125126	59433	80	35	135575	59433	116	78
125130	59433	37	1	135575	59433	117	56
125138	59433	89	28	135716	59433	22	69
125143	59433	32	14	137442	59433	120	30
125143	59433	110	14	137471	59433	52	44
125170	59433	129	1	137471	59433	80	45
125181	59433	58	30	137471	59433	123	34
125212	59433	41	20	138034	59433	87	18
125212	59433	96	20	138191	59433	73	11
125215	59433	34	19	138191	59433	114	12
125218	59433	126	13	139555	59433	7	122
125218	59433	130	5	139697	59433	32	83
125218	59433	131	2	139697	59433	45	23
125220	59433	52	10	139697	59433	110	84
125220	59433	80	10	139752	59433	46	60
125229	59433	86	33	139752	59433	61	7
125231	59433	46	28	139777	59433	72	21

PART NUMBER	FIG. ITEM		PART NUMBER	FIG. ITEM	
	FSCN	NO. NO.		FSCN	NO. NO.
144495	59443	119 25	150079	59433	4 2
144835	59433	122 16	150089	59433	7 91
145781	59433	115 3	150089	59433	15 31
145781	59433	117 3	150089	59433	102 65
145822	59433	115 2	150089	59433	107 57
145822	59433	117 1	150089	59433	108 46
148458	59433	116 54	150091	59433	12 55
148458	59433	116 54	150175	59433	7 24
148458	59433	117 18	150184	59433	7 112
150000	59433	12 29	150193	59433	7 100
150000	59433	91 12	150194	59433	7 102
150001	59433	12 3	150196	59433	7 99
150001	59433	92 68	150197	59433	9 5
150004	59433	12 22	150202	59433	7 65
150010	59433	12 77	150203	59433	7 92
150013	59433	12 8	150204	59433	7 93
150013	59433	45 16	150206	59433	9 22
150013	59433	48 8	150208	59433	7 6
150013	59433	84 17	150214	59433	27 57
150013	59433	91 19	150215	59433	7 37
150013	59433	92 61	150218	59433	7 30
150014	59433	12 50	150219	59433	8 57
150016	59433	12 23	150224	59433	8 21
150026	59433	12 28	150225	59433	9 20
150026	59433	48 6	150228	59433	7 83
150026	59433	84 19	150229	59433	7 75
150026	59433	91 17	150230	59433	5 30
150027	59433	12 45	150232	59433	7 20
150029	59433	12 7	150233	59433	7 73
150029	59433	45 13	150234	59433	7 86
150029	59433	48 7	150235	59433	7 85
150029	59433	84 12	150237	59433	8 35
150029	59433	91 18	150241	59433	12 5
150029	59433	92 62	150241	59433	45 11
150030	59433	5 26	150241	59433	48 4
150033	59433	12 51	150241	59433	84 10
150035	59433	12 47	150241	59433	91 14
150038	59433	5 11	150241	59433	92 66
150039	59433	5 23	150244	59433	12 74
150040	59433	12 19	150245	59433	7 40
150040	59433	22 4	150247	59433	7 38
150040	59433	70 3	150251	59433	9 26
150040	59433	71 40	150255	59433	8 50
150040	59433	91 11	150263	59433	7 36
150040	59433	109 8	150265	59433	28 20
150040	59433	111 10	150266	59433	28 22
150040	59433	112 20	150267	59433	28 30
150043	59433	12 17	150269	59433	28 25
150043	59433	45 12	150270	59433	28 33
150043	59433	48 1	150271	59433	28 28
150043	59433	84 1	150274	59433	28 23
150043	59433	91 13	150276	59433	28 39
150043	59433	92 67	150288	59433	11 31
150044	59433	12 6	150289	59433	11 20
150044	59433	45 10	150293	59433	11 11
150044	59433	48 5	150301	59433	11 36
150044	59433	84 11	150302	59433	11 16
150044	59433	91 15	150304	59433	11 25
150044	59433	92 65	150310	59433	21 42
150045	59433	12 44	150311	59433	20 8
150046	59433	12 78	150318	59433	13 25
150047	59433	12 27	150327	59433	20 11
150048	59433	14 3	150327	59433	21 40
150048	59433	17 41	150327	59433	33 8
150048	59433	46 63	150327	59433	100 8
150048	59433	92 76	150335	59433	21 7
150048	59433	102 31	150336	59433	7 114
150048	59433	103 41	150336	59433	20 6
150050	59433	12 24	150341	59433	30 11
150051	59433	12 25	150342	59433	13 16
150053	59433	5 15	150343	59433	21 13
150054	59433	5 37	150344	59433	20 32
150055	59433	19 24	150348	59433	22 7
150056	59433	12 26	150349	59433	22 37
150059	59433	5 5	150350	59433	22 25
150061	59433	5 1	150351	59433	30 8
150064	59433	5 36	150352	59433	22 16
150065	59433	5 9	150353	59433	30 9
150068	59433	5 21	150355	59433	22 6
150078	59433	4 3	150355	59433	92 1

PART NUMBER	FSCM	FIG. NO.	ITEM NO.	PART NUMBER	FSCM	FIG. NO.	ITEM NO.
150356	59433	22	1	150586	59433	13	33
150356	59433	46	84	150598	59433	7	44
150356	59433	92	92	150642	59433	13	21
150358	59433	22	44	150646	59433	13	22
150361	59433	22	30	150647	59433	13	26
150363	59433	24	33	150648	59433	13	28
150364	59433	12	76	150649	59433	13	29
150365	59433	24	32	150650	59433	13	30
				150651	59433	13	32
				150652	59433	13	23
150367	59433	23	31	150654	59433	30	17
150369	59433	24	26	150656	59433	13	10
150370	59433	23	21	150658	59433	13	9
150377	59433	27	47	150666	59433	13	17
150380	59433	23	22	150668	59433	7	96
150382	59433	23	36	150669	59433	7	68
150382	59433	24	3	150670	59433	7	69
150383	59433	24	30	150672	59433	7	67
150384	59433	23	24	150673	59433	7	66
150386	59433	24	9	150677	59433	7	95
150387	59433	23	18	150678	59433	7	94
150392	59433	27	44	150685	59433	28	36
150395	59433	23	37	150687	59433	14	19
150395	59433	24	2	150687	59433	17	14
150396	59433	24	1	150687	59433	102	15
150397	59433	23	38	150687	59433	103	14
150398	59433	25	22	150689	59433	10	25
150399	59433	27	42	150694	59433	7	120
150401	59433	24	29	150701	59433	110	1
150410	59433	24	24	150705	59433	8	48
150411	59433	23	9	150709	59433	8	23
150412	59433	24	10	150710	59433	8	26
150413	59433	23	12	150712	59433	9	19
150414	59433	25	9	150714	59433	13	6
150419	59433	25	20	150715	59433	13	7
150420	59433	23	20	150718	59433	13	1
150423	59433	25	31	150719	59433	13	15
150425	59433	23	14	150720	59433	13	38
150425	59433	24	12	150721	59433	8	40
150428	59433	24	22	150722	59433	8	49
150429	59433	23	30	150728	59433	8	64
150429	59433	24	25	150731	59433	7	125
150431	59433	22	47	150732	59433	7	124
150436	59433	7	111	150733	59433	7	126
150436	59433	21	22	150738	59433	7	127
150436	59433	28	37	150746	59433	7	60
150439	59433	12	59	150748	59433	7	31
150440	59433	12	60	150750	59433	8	24
150441	59433	12	61	150751	59433	8	25
150444	59433	22	14	150752	59433	7	4
150447	59433	19	32	150753	59433	7	14
150450	59433	19	22	150754	59433	7	17
150452	59433	19	27	150755	59433	7	16
150471	59433	19	44	150757	59433	7	19
150475	59433	19	33	150758	59433	7	21
150479	59433	14	16	150770	59433	7	56
150481	59433	19	49	150771	59433	7	55
150482	59433	19	14	150776	59433	7	48
150507	59433	19	5	150777	59433	7	35
150507	59433	33	6	150781	59433	27	59
150507	59433	65	28	150796	59433	9	29
150507	59433	100	6	150798	59433	9	12
150535	59433	11	12	150800	59433	8	20
150536	59433	7	74	150803	59433	28	10
150537	59433	7	81	150804	59433	28	11
150537	59433	11	13	150805	59433	8	37
150538	59433	7	82	150806	59433	8	31
150543	59433	10	16	150807	59433	8	36
150544	59433	10	65	150809	59433	13	5
150545	59433	29	16	150811	59433	23	11
150546	59433	30	12	150815	59433	28	4
150547	59433	10	66	150816	59433	28	5
150549	59433	12	57	150821	59433	20	28
150554	59433	8	39	150824	59433	23	39
150557	59433	27	32	150826	59433	28	12
150558	59433	7	45	150827	59433	9	1
150559	59433	7	34	150830	59433	12	46
150561	59433	27	14	150831	59433	12	53
150563	59433	19	12	150838	59433	9	21
150585	59433	13	27	150840	59433	28	16

PART NUMBER	FSCN	FIG. NO.	ITEM NO.	PART NUMBER	FSCN	FIG. NO.	ITEM NO.
150841	59433	12	49	150950	59433	88	34
150843	59433	9	2	150950	59433	107	27
150845	59433	32	53	150950	59433	110	89
150845	59433	110	54	150950	59433	111	35
150849	59433	32	63	150961	59433	30	23
150849	59433	110	64	150966	59433	58	60
150850	59433	32	56	150969	59433	30	22
150850	59433	110	57	150970	59433	12	69
150856	59433	32	72	150975	59433	7	84
150856	59433	110	73	150976	59433	31	38
150857	59433	32	73	150976	59433	109	37
150857	59433	110	74	150978	59433	19	48
150858	59433	32	65	150987	59433	7	76
150858	59433	110	66	150990	59433	19	38
150859	59433	32	71	150990	59433	25	41
150859	59433	110	72	150990	59433	44	72
150865	59433	32	78	150990	59433	49	19
150865	59433	110	79	150990	59433	99	72
150866	59433	32	77	150991	59433	47	24
150866	59433	110	78	150991	59433	60	27
150868	59433	32	64	150992	59433	28	13
150868	59433	110	65	150997	59433	32	68
150869	59433	32	57	150997	59433	110	69
150869	59433	110	58	150998	59433	13	4
150872	59433	32	59	151036	59433	49	12
150872	59433	110	60	151045	59433	56	35
150873	59433	32	48	151073	59433	13	14
150873	59433	110	49	151073	59433	35	21
150877	59433	32	76	151073	59433	39	21
150877	59433	110	77	151073	59433	46	61
150879	59433	32	80	151073	59433	53	3
150879	59433	110	81	151073	59433	83	17
150880	59433	32	44	151073	59433	87	43
150880	59433	110	45	151073	59433	92	74
150881	59433	32	45	151073	59433	94	21
150881	59433	110	46	151080	59433	57	2
150882	59433	32	40	151080	59433	63	22
150882	59433	110	41	151080	59433	88	5
150884	59433	32	41	151103	59433	14	29
150884	59433	110	42	151103	59433	17	22
150885	59433	32	42	151103	59433	86	17
150885	59433	110	43	151103	59433	102	17
150886	59433	32	39	151103	59433	103	22
150886	59433	110	40	151113	59433	58	31
150891	59433	24	36	151118	59433	58	26
150894	59433	27	63	151126	59433	54	5
150895	59433	22	48	151129	59433	54	4
150900	59433	30	24	151146	59433	58	35
150903	59433	25	25	151152	59433	5	34
150904	59433	25	29	151152	59433	8	17
150907	59433	25	28	151152	59433	11	8
150909	59433	8	34	151152	59433	19	47
150911	59433	13	8	151152	59433	25	17
150912	59433	13	11	151152	59433	32	54
150919	59433	27	13	151152	59433	32	91
150923	59433	5	12	151152	59433	37	5
150923	59433	7	43	151152	59433	40	12
150923	59433	22	36	151152	59433	41	37
150923	59433	39	42	151152	59433	42	4
150923	59433	50	16	151152	59433	43	34
150923	59433	94	42	151152	59433	46	71
150926	59433	8	51	151152	59433	47	44
150927	59433	8	13	151152	59433	51	26
150928	59433	8	61	151152	59433	61	4
150929	59433	8	56	151152	59433	65	9
150932	59433	20	27	151152	59433	67	10
150932	59433	21	14	151152	59433	79	27
150937	59433	21	21	151152	59433	81	13
150948A	59433	71	38	151152	59433	85	9
150948A	59433	88	36	151152	59433	89	33
150948A	59433	111	36	151152	59433	92	83
150948A	59433	132	96	151152	59433	95	12
150949	59433	31	41	151152	59433	96	37
150949	59433	71	36	151152	59433	97	4
150949	59433	88	35	151152	59433	98	34
150949	59433	107	26	151152	59433	108	31
150949	59433	111	31	151152	59433	110	55
150950	59433	31	39	151152	59433	110	92
150950	59433	32	88	151152	59433	128	32
150950	59433	71	37	151171	59433	51	10

PART NUMBER	FIG. ITEM		PART NUMBER	FIG. ITEM	
	FSCM	NO. NO.		FSCM	NO. NO.
151171	59433	79 8	151403	59433	75 1
151180	59433	51 5	151406	59433	75 32
151180	59433	79 5	151407	59433	75 30
151182	59433	51 9	151408	59433	75 6
151182	59433	52 32	151409	59433	75 9
151182	59433	79 10	151410	59433	75 5
151182	59433	80 33	151411	59433	71 43
151222	59433	10 81	151411	59433	107 41
151222	59433	19 23	151411	59433	111 7
151222	59433	39 5	151412	59433	71 46
151222	59433	94 5	151412	59433	107 43
151223	59433	56 32	151412	59433	111 6
151224	59433	56 16	151414	59433	75 29
151228	59433	54 13	151415	59433	58 63
151246	59433	46 25	151416	59433	38 8
151246	59433	92 25	151416	59433	39 18
151286	59433	62 32	151416	59433	58 62
151287	59433	62 10	151416	59433	71 45
151290	59433	62 38	151416	59433	90 7
151291	59433	62 8	151416	59433	94 18
151293	59433	62 35	151416	59433	107 42
151294	59433	62 37	151416	59433	111 8
151295	59433	62 39	151416	59433	116 67
151296	59433	62 1	151416	59433	117 10
151297	59433	62 3	151422	59433	71 17
151298	59433	62 4	151426	59433	111 25
151299	59433	62 6	151427	59433	70 9
151300	59433	62 7	151427	59433	71 29
151301	59433	62 9	151427	59433	73 8
151302	59433	62 30	151427	59433	74 8
151303	59433	62 28	151427	59433	75 21
151304	59433	62 26	151427	59433	77 17
151305	59433	62 24	151427	59433	111 26
151306	59433	62 22	151427	59433	112 16
151307	59433	62 20	151427	59433	114 9
151308	59433	62 18	151432	59433	75 34
151309	59433	62 16	151437	59433	60 17
151310	59433	62 14	151437	59433	71 39
151311	59433	62 12	151437	59433	111 37
151312	59433	62 31	151437	59433	130 7
151313	59433	62 29	151440	59433	75 31
151314	59433	62 27	151441	59433	70 2
151315	59433	62 25	151442	59433	24 6
151316	59433	62 23	151442	59433	34 14
151317	59433	62 21	151442	59433	43 22
151318	59433	62 19	151442	59433	44 40
151319	59433	62 17	151442	59433	47 22
151320	59433	62 15	151442	59433	60 1
151321	59433	62 13	151442	59433	66 31
151322	59433	62 11	151442	59433	88 47
151329	59433	58 29	151442	59433	91 1
151335	59433	58 57	151442	59433	98 22
151335	59433	116 25	151442	59433	99 40
151335	59433	117 7	151442	59433	102 39
151341	59433	46 27	151442	59433	108 21
151346	59433	7 88	151443	59433	5 16
151346	59433	9 17	151453	59433	32 15
151346	59433	12 58	151453	59433	110 15
151346	59433	13 2	151455	59433	32 6
151346	59433	20 25	151455	59433	32 12
151346	59433	25 30	151455	59433	110 6
151346	59433	27 62	151455	59433	110 12
151346	59433	30 18	151492	59433	132 30
151346	59433	32 35	151511	59433	129 8
151346	59433	46 53	151512	59433	132 91
151346	59433	71 4	151526	59433	132 16
151346	59433	108 15	151532	59433	132 84
151346	59433	109 33	151534	59433	132 15
151346	59433	110 36	151540	59433	124 9
151352	59433	58 24	151545	59433	132 62
151362	59433	46 12	151549	59433	126 1
151362	59433	92 12	151555	59433	132 17
151376	59433	56 28	151558	59433	132 2
151389	59433	56 27	151560	59433	127 1
151390	59433	56 25	151564	59433	127 5
151395	59433	82 35	151565	59433	127 13
151398	59433	42 22	151567	59433	127 14
151398	59433	97 22	151569	59433	126 14
151401	59433	75 23	151571	59433	127 7
151402	59433	75 10	151572	59433	107 14

PART NUMBER	FSCM	FIG. NO.	ITEM NO.	PART NUMBER	FSCM	FIG. NO.	ITEM NO.
151572	59433	126	21	151629	59433	99	42
151572	59433	132	75	151630	59433	3	9
151574	59433	127	4	151630	59433	5	18
151575	59433	132	12	151630	59433	7	41
151577	59433	127	2	151630	59433	8	27
151579	59433	127	20	151630	59433	11	6
151602	59433	23	25	151630	59433	12	30
151602	59433	24	5	151630	59433	14	10
151603	59433	15	16	151630	59433	17	13
151603	59433	23	26	151630	59433	19	4
151603	59433	102	56	151630	59433	20	29
151604	59433	23	35	151630	59433	23	4
151604	59433	24	4	151630	59433	27	29
151606	59433	7	61	151630	59433	30	2
151606	59433	108	6	151630	59433	32	26
151610	59433	5	28	151630	59433	32	96
151610	59433	12	66	151630	59433	33	27
151611	59433	5	27	151630	59433	35	14
151612	59433	5	25	151630	59433	38	6
151616	59433	71	35	151630	59433	41	25
151616	59433	111	32	151630	59433	43	45
151616	59433	128	21	151630	59433	44	37
151616	59433	132	93	151630	59433	45	7
151618	59433	9	24	151630	59433	46	41
151618	59433	10	88	151630	59433	53	15
151618	59433	11	15	151630	59433	56	9
151618	59433	26	10	151630	59433	58	59
151618	59433	108	14	151630	59433	60	6
151618	59433	111	13	151630	59433	64	3
151619	59433	9	30	151630	59433	66	19
151620	59433	31	43	151630	59433	68	2
151620	59433	32	51	151630	59433	75	35
151620	59433	109	39	151630	59433	82	5
151620	59433	110	52	151630	59433	83	11
151621	59433	31	44	151630	59433	85	3
151621	59433	32	50	151630	59433	87	46
151621	59433	109	40	151630	59433	88	6
151621	59433	110	51	151630	59433	90	4
151622	59433	31	42	151630	59433	92	42
151622	59433	32	52	151630	59433	96	25
151622	59433	109	38	151630	59433	98	45
151622	59433	110	53	151630	59433	99	37
151625	59433	7	12	151630	59433	100	27
151626	59433	2	26	151630	59433	102	14
151626	59433	2	41	151630	59433	103	13
151626	59433	31	28	151630	59433	106	2
151626	59433	32	34	151630	59433	108	11
151626	59433	32	93	151630	59433	110	26
151626	59433	58	65	151630	59433	110	97
151626	59433	67	11	151630	59433	116	14
151626	59433	72	9	151630	59433	117	4
151626	59433	73	24	151630	59433	129	30
151626	59433	73	28	151631	59433	2	27
151626	59433	74	3	151631	59433	3	14
151626	59433	75	20	151631	59433	9	16
151626	59433	77	11	151631	59433	15	37
151626	59433	107	5	151631	59433	19	26
151626	59433	107	37	151631	59433	34	34
151626	59433	109	36	151631	59433	36	11
151626	59433	110	35	151631	59433	38	15
151626	59433	110	94	151631	59433	40	15
151626	59433	111	33	151631	59433	42	16
151626	59433	112	4	151631	59433	44	55
151626	59433	114	24	151631	59433	46	10
151626	59433	114	28	151631	59433	47	6
151626	59433	116	84	151631	59433	53	12
151626	59433	116	84	151631	59433	54	10
151626	59433	117	60	151631	59433	56	7
151626	59433	117	67	151631	59433	58	32
151626	59433	124	15	151631	59433	58	32
151626	59433	124	22	151631	59433	63	1
151626	59433	129	3	151631	59433	65	10
151627	59433	25	23	151631	59433	66	2
151629	59433	19	31	151631	59433	68	33
151629	59433	22	10	151631	59433	69	3
151629	59433	39	32	151631	59433	82	20
151629	59433	44	42	151631	59433	86	35
151629	59433	46	80	151631	59433	88	13
151629	59433	92	89	151631	59433	88	13
151629	59433	94	32	151631	59433	89	10

PART NUMBER	FSCM	FIG. NO.	ITEM NO.	PART NUMBER	FSCM	FIG. NO.	ITEM NO.
151631	59433	90	18	151642	59433	32	38
151631	59433	92	10	151642	59433	110	39
151631	59433	95	15	151644	59433	23	28
151631	59433	97	16	151644	59433	24	28
151631	59433	99	55	151657	59433	7	109
151631	59433	102	53	151657	59433	8	32
151631	59433	104	5	151657	59433	10	68
151631	59433	107	10	151657	59433	11	17
151631	59433	108	18	151657	59433	13	24
151631	59433	111	39	151657	59433	14	29
151631	59433	128	15	151657	59433	16	4
151632	59433	8	29	151657	59433	17	7
151632	59433	12	67	151657	59433	19	20
151632	59433	23	29	151657	59433	20	38
151632	59433	24	21	151657	59433	21	11
151632	59433	26	17	151657	59433	23	1
151632	59433	33	16	151657	59433	24	35
151632	59433	36	10	151657	59433	27	12
151632	59433	40	16	151657	59433	28	18
151632	59433	45	5	151657	59433	29	11
151632	59433	46	4	151657	59433	30	4
151632	59433	47	30	151657	59433	32	43
151632	59433	51	23	151657	59433	53	7
151632	59433	53	8	151657	59433	66	33
151632	59433	54	1	151657	59433	71	1
151632	59433	56	21	151657	59433	72	22
151632	59433	58	9	151657	59433	101	20
151632	59433	58	9	151657	59433	103	7
151632	59433	60	7	151657	59433	110	44
151632	59433	63	13	151657	59433	111	42
151632	59433	63	18	151658	59433	7	7
151632	59433	64	6	151658	59433	9	14
151632	59433	75	37	151658	59433	15	4
151632	59433	82	24	151658	59433	19	18
151632	59433	87	38	151658	59433	21	23
151632	59433	88	1	151658	59433	24	40
151632	59433	89	14	151658	59433	25	38
151632	59433	91	8	151658	59433	32	46
151632	59433	92	4	151658	59433	46	31
151632	59433	95	16	151658	59433	58	1
151632	59433	100	16	151658	59433	88	11
151632	59433	102	6	151658	59433	92	32
151632	59433	104	24	151658	59433	108	53
151632	59433	108	7	151658	59433	110	47
151632	59433	116	10	151658	59433	124	1
151632	59433	117	46	151658	59433	125	1
151632	59433	131	7	151658	59433	129	26
151633	59433	12	32	151659	59433	21	4
151633	59433	24	42	151659	59433	32	60
151633	59433	108	29	151659	59433	32	79
151637	59433	7	53	151659	59433	56	23
151637	59433	9	27	151659	59433	77	1
151637	59433	10	38	151659	59433	110	61
151637	59433	11	39	151659	59433	110	80
151637	59433	13	35	151659	59433	116	50
151637	59433	19	35	151659	59433	116	50
151637	59433	20	4	151659	59433	117	15
151637	59433	21	44	151659	59433	124	34
151637	59433	24	14	151661	59433	7	64
151637	59433	29	5	151661	59433	32	47
151637	59433	31	17	151661	59433	32	70
151637	59433	32	74	151661	59433	110	48
151637	59433	33	33	151661	59433	110	71
151637	59433	36	27	151668	59433	19	41
151637	59433	65	8	151678	59433	58	21
151637	59433	66	11	151685	59433	7	117
151637	59433	72	14	151685	59433	8	42
151637	59433	89	27	151685	59433	9	4
151637	59433	92	59	151685	59433	12	72
151637	59433	100	33	151685	59433	22	45
151637	59433	109	32	151685	59433	23	15
151637	59433	110	75	151685	59433	25	21
151637	59433	117	73	151685	59433	65	41
151637	59433	118	11	151685	59433	122	2
151637	59433	119	29	151685	59433	129	22
151637	59433	125	11	151685	59433	132	18
151640	59433	12	16	151686	59433	7	89
151640	59433	45	15	151686	59433	15	21
151640	59433	92	63	151686	59433	31	23
151642	59433	12	4	151686	59433	51	19

PART NUMBER	FSCN	FIG. NO.	ITEM NO.	PART NUMBER	FSCN	FIG. NO.	ITEM NO.
151686	59433	102	46	151722	59433	129	12
151686	59433	107	58	151722	59433	132	68
151686	59433	109	22	151723	59433	7	70
151687	59433	17	55	151723	59433	58	39
151687	59433	52	18	151723	59433	88	18
151687	59433	66	23	151723	59433	106	6
151687	59433	80	18	151723	59433	107	51
151687	59433	103	55	151723	59433	116	4
151687	59433	118	8	151723	59433	117	33
151687	59433	133	29	151723	59433	128	9
151688	59433	12	68	151723	59433	132	74
151688	59433	15	32	151724	59433	54	7
151688	59433	93	12	151724	59433	63	15
151688	59433	102	68	151725	59433	54	12
151689	59433	10	9	151728	59433	12	9
151689	59433	10	19	151728	59433	45	14
151689	59433	12	18	151728	59433	48	17
151689	59433	28	9	151728	59433	84	18
151690	59433	12	43	151728	59433	91	16
151690	59433	91	4	151728	59433	92	64
151692	59433	5	6	151731	59433	13	12
151692	59433	7	101	151731	59433	108	54
151692	59433	8	8	151732	59433	12	71
151692	59433	10	63	151732	59433	17	66
151692	59433	20	35	151732	59433	103	66
151692	59433	22	26	151732	59433	108	52
151692	59433	25	18	151733	59433	47	8
151692	59433	26	13	151733	59433	82	42
151692	59433	27	5	151733	59433	82	53
151692	59433	28	31	151734	59433	6	7
151692	59433	29	9	151736	59433	12	48
151692	59433	30	10	151736	59433	46	69
151692	59433	31	37	151737	59433	12	14
151692	59433	41	4	151737	59433	34	1
151692	59433	82	17	151737	59433	45	20
151692	59433	96	4	151737	59433	46	65
151692	59433	109	31	151737	59433	48	12
151692	59433	132	47	151737	59433	84	14
151693	59433	12	62	151737	59433	87	3
151693	59433	21	10	151737	59433	91	7
151693	59433	92	69	151737	59433	92	55
151693	59433	107	39	151738	59433	4	9
151693	59433	122	1	151739	59433	60	5
151693	59433	128	16	151794	59433	12	56
151694	59433	128	8	151795	59433	109	1
151695	59433	5	29	151808	59433	71	49
151700	59433	7	22	151808	59433	111	43
151700	59433	43	56	151814	59433	111	41
151700	59433	98	56	151819	59433	72	17
151701	59433	14	2	151819	59433	73	27
151701	59433	17	40	151819	59433	77	10
151701	59433	102	28	151819	59433	111	34
151701	59433	103	40	151819	59433	114	27
151703	59433	28	34	151819	59433	116	83
151709	59433	5	24	151819	59433	116	83
151712	59433	54	11	151819	59433	117	59
151714	59433	14	33	151819	59433	124	21
151714	59433	17	26	151820	59433	51	6
151714	59433	102	22	151820	59433	79	6
151714	59433	103	26	151821	59433	112	1
151715	59433	15	14	151827	59433	71	42
151715	59433	81	7	151827	59433	111	12
151715	59433	102	60	151827	59433	124	19
151721	59433	19	28	151843	59433	57	8
151721	59433	25	11	151880	59433	6	3
151721	59433	34	20	151880	59433	7	119
151722	59433	8	55	151880	59433	51	28
151722	59433	11	1	151880	59433	79	36
151722	59433	15	7	151880	59433	81	24
151722	59433	18	6	151880	59433	93	1
151722	59433	22	24	151880	59433	122	11
151722	59433	36	5	151913	59433	112	15
151722	59433	50	25	151916	59433	112	2
151722	59433	56	3	151920	59433	109	28
151722	59433	58	19	151922	59433	109	24
151722	59433	60	14	151923	59433	109	26
151722	59433	82	11	151924	59433	109	27
151722	59433	86	21	151925	59433	109	25
151722	59433	87	10	151926	59433	31	18
151722	59433	89	9	151926	59433	109	17



PART NUMBER	FSCM	FIG. NO.	ITEM NO.	PART NUMBER	FSCM	FIG. NO.	ITEM NO.
151927	59433	31	27	152415	59433	102	61
151927	59433	109	35	152420	59433	15	36
151939	59433	77	22	152420	59433	102	67
151982	59433	124	6	152421	59433	15	33
151989	59433	129	7	152421	59433	102	45
152035	59433	32	97	152423	59433	15	18
152035	59433	110	98	152423	59433	102	58
152035	59433	116	34	152424	59433	15	19
152035	59433	117	48	152424	59433	102	57
152044	59433	32	95	152425	59433	15	17
152044	59433	110	96	152425	59433	102	55
152045	59433	58	11	152426	59433	15	15
152046	59433	32	86	152426	59433	102	54
152046	59433	110	87	152427	59433	14	41
152051	59433	56	26	152427	59433	16	14
152059	59433	32	92	152427	59433	101	11
152059	59433	110	93	152429	59433	14	10
152067	59433	32	103	152429	59433	16	5
152067	59433	110	104	152429	59433	101	7
152089	59433	10	60	152430	59433	101	1
152109	59433	73	21	152432	59433	14	43
152109	59433	114	21	152432	59433	16	6
152110	59433	73	19	152432	59433	101	13
152110	59433	114	22	152436	59433	14	54
152121	59433	10	51	152436	59433	16	21
152124	59433	73	9	152436	59433	101	3
152124	59433	114	10	152438	59433	14	45
152129	59433	5	40	152438	59433	16	8
152140	59433	27	6	152438	59433	101	19
152147	59433	6	5	152441	59433	14	49
152254	59433	23	27	152441	59433	16	16
152254	59433	24	27	152441	59433	101	8
152255	59433	11	37	152445	59433	14	55
152256	59433	11	28	152445	59433	16	22
152257	59433	11	38	152445	59433	101	2
152297	59433	31	9	152447	59433	12	15
152297	59433	109	11	152450	59433	12	11
152298	59433	10	54	152456	59433	19	17
152400	59433	14	15	152457	59433	19	19
152400	59433	102	1	152457	59433	102	10
152401	59433	14	5	152457	59433	104	19
152401	59433	17	43	152458	59433	15	34
152401	59433	102	29	152458	59433	83	34
152401	59433	103	43	152458	59433	102	44
152402	59433	14	32	152461	59433	15	8
152402	59433	17	27	152462	59433	15	9
152402	59433	102	24	152462	59433	58	12
152402	59433	103	27	152462	59433	88	12
152403	59433	14	6	152463	59433	15	1
152403	59433	102	26	152463	59433	58	4
152404	59433	14	21	152463	59433	88	7
152404	59433	17	15	152464	59433	15	3
152404	59433	102	35	152464	59433	58	14
152404	59433	103	15	152464	59433	88	8
152405	59433	14	37	152466	59433	2	6
152405	59433	102	18	152466	59433	71	13
152406	59433	14	20	152467	59433	15	6
152406	59433	17	33	152467	59433	58	3
152406	59433	102	2	152468	59433	15	23
152406	59433	103	33	152495	59433	32	58
152407	59433	14	36	152495	59433	110	59
152407	59433	17	30	152503	59433	6	13
152407	59433	102	20	152505	59433	8	7
152407	59433	103	30	152507	59433	8	5
152409	59433	14	30	152508	59433	8	4
152409	59433	17	23	152509	59433	8	3
152409	59433	102	16	152510	59433	8	10
152409	59433	103	23	152511	59433	8	12
152410	59433	14	1	152514	59433	27	25
152410	59433	17	39	152515	59433	27	23
152410	59433	102	27	152516	59433	27	1
152410	59433	103	39	152518	59433	27	49
152411	59433	14	4	152521	59433	8	46
152411	59433	17	42	152522	59433	7	62
152411	59433	102	30	152523	59433	20	17
152411	59433	103	42	152523	59433	21	32
152412	59433	14	14	152524	59433	20	20
152412	59433	102	11	152524	59433	21	28
152415	59433	15	13	152525	59433	20	3
152415	59433	46	76	152525	59433	21	44

PART NUMBER	FSCM	FIG. NO.	ITEM NO.	PART NUMBER	FSCM	FIG. NO.	ITEM NO.
152526	59433	20	18	152761	59433	77	8
152527	59433	21	31	152761	59433	111	4
152528	59433	21	33	152797	59433	132	85
152529	59433	20	16	152818	59433	21	25
152536	59433	7	26	152819	59433	20	22
152537	59433	12	70	152820	59433	21	41
152538	59433	7	51	152821	59433	20	34
152539	59433	28	17	152823	59433	21	8
152545	59433	27	36	152824	59433	20	36
152546	59433	19	15	152826	59433	20	39
152548	59433	11	35	152826	59433	21	26
152550	59433	24	39	152827	59433	21	35
152551	59433	11	27	152828	59433	20	14
152552	59433	11	33	152831	59433	29	12
				152831	59433	30	3
152563	59433	27	45	152832	59433	28	1
152571	59433	21	2	152834	59433	20	23
152572	59433	11	14	152834	59433	21	27
152573	59433	12	31	152839	59433	65	35
152574	59433	11	22	152848	59433	125	15
152575	59433	11	21	152871	59433	13	20
152576	59433	11	34	152871	59433	83	18
152579	59433	8	18	152887	59433	12	36
152580	59433	29	1	152887	59433	40	1
152581	59433	30	5	152887	59433	63	21
152582	59433	21	16	152887	59433	95	1
152583	59433	19	42	152888	59433	122	14
152584	59433	19	37	152889	59433	10	67
152585	59433	19	43	152890	59433	7	121
152586	59433	7	87	152890	59433	17	73
152589	59433	24	41	152890	59433	103	73
152592	59433	8	1	152891	59433	14	34
152593	59433	23	8	152891	59433	17	28
152595	59433	8	2	152891	59433	102	23
152596	59433	7	115	152891	59433	103	28
152597	59433	7	118	152893	59433	14	28
152598	59433	7	10	152893	59433	17	21
152599	59433	7	13	152893	59433	18	1
152623	59433	114	1	152893	59433	24	34
152629	59433	20	15	152893	59433	27	39
152629	59433	21	34	152893	59433	34	40
152630	59433	20	2	152893	59433	38	1
152630	59433	21	47	152893	59433	39	34
152634	59433	7	108	152893	59433	44	30
152634	59433	39	17	152893	59433	46	22
152634	59433	94	17	152893	59433	57	6
152635	59433	19	11	152893	59433	78	13
152636	59433	19	10	152893	59433	81	28
152637	59433	19	8	152893	59433	82	8
152638	59433	19	7	152893	59433	83	22
152639	59433	19	6	152893	59433	89	25
152640	59433	19	9	152893	59433	90	1
152641	59433	10	48	152893	59433	92	22
152642	59433	10	56	152893	59433	93	11
152644	59433	21	1	152893	59433	94	34
152646	59433	21	12	152893	59433	99	30
152647	59433	20	31	152893	59433	102	32
152648	59433	20	30	152893	59433	103	21
152651	59433	10	15	152893	59433	116	18
152652	59433	10	27	152950	59433	112	1
152653	59433	10	47	153017	59433	2	17
152659	59433	10	50	153017	59433	130	6
152660	59433	10	58	153017	59433	131	4
152662	59433	19	21	153020	59433	129	28
152663	59433	19	16	153021	59433	125	6
152665	59433	10	43	153021	59433	129	20
152666	59433	10	42	153022	59433	125	7
152667	59433	10	1	153022	59433	129	21
152668	59433	10	7	153023	59433	125	8
152669	59433	10	2	153023	59433	129	25
152671	59433	10	44	153023	59433	132	20
152673	59433	10	4	153030	59433	31	13
152675	59433	10	41	153030	59433	32	19
152708	59433	27	33	153030	59433	32	30
152723	59433	28	21	153030	59433	109	6
152725	59433	28	29	153030	59433	110	19
152726	59433	22	50	153030	59433	110	31
152755	64104	124	26	153031	59433	32	29
152740	59433	111	24	153031	59433	110	29
152761	59433	71	6	153037	59433	132	23

PART NUMBER	FSCN	FIG. NO.	ITEM NO.	PART NUMBER	FSCN	FIG. NO.	ITEM NO.
153049	59433	31	12	153456	59433	71	47
153049	59433	109	15	153456	59433	111	5
153099	59433	125	5	153459	59433	124	17
153101	59433	32	32	153461	59433	111	15
153101	59433	110	33	153462	59433	111	16
153102	59433	32	31	153464	59433	73	30
153102	59433	110	32	153464	59433	114	30
153103	59433	32	4	153467	59433	71	44
153103	59433	110	4	153475	59433	114	23
153104	59433	125	16	153477	59433	74	2
153106	59433	125	3	153477	59433	112	3
153107	59433	125	9	153478	59433	75	19
153108	59433	112	9	153480	59433	73	25
153113	59433	125	12	153480	59433	114	25
153114	59433	32	5	153481	59433	72	7
153114	59433	110	5	153481	59433	73	26
153126	59433	125	4	153481	59433	114	26
153130	59433	125	14	153482	59433	114	7
153157	59433	75	16	153484	59433	124	18
153172	59433	8	53	153484	59433	124	30
153173	59433	8	47	153489	59433	14	53
153174	59433	8	63	153489	59433	16	20
153175	59433	8	54	153489	59433	101	4
153180	59433	8	59	153492	59433	133	12
153181	59433	8	62	153494	59433	31	14
153183	59433	8	58	153530	59433	6	11
153184	59433	15	29	153531	59433	6	15
153184	59433	102	66	153532	59433	6	12
153235	59433	12	64	153538	59433	58	8
153236	59433	12	65	153538	59433	102	9
153251	59433	70	13	153538	59433	104	12
153252	59433	58	17	153539	59433	3	18
153255	59433	27	41				
153256	59433	7	103				
153267	59433	37	11	153545	59433	15	38
153267	59433	89	38	153545	59433	102	62
153291	59433	10	82	153550	59433	25	40
153292	59433	12	40	153553	59433	25	39
153293	59433	12	35	153558	59433	25	3
153294	59433	10	74	153563	59433	26	19
153295	59433	10	80	153564	59433	26	5
153296	59433	12	41	153565	59433	26	9
153298	59433	10	83	153566	59433	11	42
153299	59433	10	70	153569	59433	22	42
153300	59433	12	39	153570	59433	22	43
153301	59433	10	75				
153302	59433	10	72	153576	59433	12	43
153303	59433	10	79	153577	59433	25	1
153304	59433	30	21	153581	59433	10	71
153305	59433	27	20	153582	59433	27	7
153310	59433	27	19	153583	59433	22	32
153311	59433	27	10	153584	59433	22	31
153312	59433	30	20	153586	59433	30	13
153314	59433	27	15	153587	59433	29	2
153315	59433	11	32	153588	59433	26	14
153318	59433	10	61	153594	59433	26	16
153319	59433	11	29	153600	59433	11	7
153320	59433	11	26	153603	59433	11	3
153321	59433	11	24	153605	59433	11	4
153322	59433	10	17	153609	59433	10	33
153323	59433	12	37	153622	59433	9	23
153331	59433	7	47	153634	59433	28	2
153332	59433	7	28	153644	59433	10	28
153335	59433	7	3	153799	59433	17	67
153337	59433	7	32	153799	59433	103	67
153340	59433	7	46	153799	59433	128	28
153341	59433	7	33	153802	59433	101	26
153367	59433	22	21	153806	59433	22	38
153368	59433	22	22	153810	59433	6	6
153382	59433	27	55	153817	59433	7	77
153383	59433	27	52	153817	59433	8	28
153435	59433	10	5	153817	59433	35	4
153437	59433	10	6	153817	59433	79	19
153440	59433	10	3	153819	59433	11	19
153442	59433	25	12	153819	59433	86	30
153442	59433	108	28	153819	59433	88	31
153451	59433	72	11	153820	59433	5	13
153452	59433	72	12	153823	59433	12	33
153452	59433	73	31	153824	59433	12	34
153452	59433	114	31	153839	59433	15	12

PART NUMBER	FSCN	FIG. NO.	ITEM NO.	PART NUMBER	FSCN	FIG. NO.	ITEM NO.
153839	59433	23	33	154099	59433	59	3
153839	59433	25	32	154101	59433	47	4
153839	59433	39	31	154102	59433	49	1
153839	59433	44	44	154105	59433	50	5
153839	59433	46	43	154106	59433	58	15
153839	59433	92	44	154109	59433	58	23
153839	59433	94	31	154110	59433	56	22
153839	59433	99	44	154111	59433	56	33
153839	59433	104	29	154115	59433	58	20
153841	59433	24	31	154117	59433	56	12
153841	59433	25	33	154119	59433	56	13
153841	59433	46	35	154120	59433	60	29
153841	59433	47	31	154121	59433	60	28
153841	59433	58	27	154122	59433	60	31
153841	59433	92	36	154123	59433	60	32
153841	59433	129	19	154124	59433	60	30
154008	59433	60	23	154125	59433	60	26
154009	59433	50	21	154127	59433	49	16
154010	59433	50	7	154138	59433	48	15
154011	59433	50	24	154140	59433	50	18
154012	59433	50	29	154154	59433	48	16
154013	59433	60	21	154175	59433	57	1
154014	59433	50	20	154176	59433	58	10
154015	59433	49	21	154178	59433	50	28
154016	59433	60	33	154179	59433	61	9
154017	59433	49	20	154183	59433	61	8
154018	59433	50	17	154184	59433	61	5
154019	59433	48	13	154190	59433	51	29
154020	59433	56	4	154191	59433	49	29
154021	59433	56	11	154194	59433	51	27
154023	59433	60	45	154194	59433	79	15
154027	59433	49	8	154197	59433	56	34
154030	59433	48	18	154197	59433	62	2
154032	59433	48	2	154198	59433	56	29
154033	59433	47	38	154199	59433	58	43
154034	59433	47	40	154200	59433	47	28
154036	59433	50	26	154201	59433	58	42
154037	59433	59	2	154202	59433	56	30
154039	59433	58	28	154204	59433	56	6
154040	59433	50	10	154212	59433	56	14
154040	59433	86	28	154215	59433	49	33
154041	59433	50	27	154217	59433	50	8
154042	59433	51	31	154226	59433	51	15
154042	59433	79	31	154235	59433	42	41
154043	59433	51	13	154235	59433	93	16
154043	59433	79	14	154235	59433	97	41
154045	59433	51	14	154236	59433	47	25
154045	59433	79	13	154237	59433	49	13
154046	59433	47	34	154238	59433	61	1
154047	59433	50	12	154239	59433	61	10
154048	59433	49	27	154241	59433	49	26
154051	59433	49	6	154242	59433	46	14
154053	59433	47	35	154242	59433	92	14
154055	59433	60	8	154245	59433	93	15
154056	59433	51	18	154246	59433	93	9
154059	59433	59	6	154253	59433	7	23
154066	59433	59	8	154318	59433	104	26
154067	59433	59	7	154319	59433	104	28
154068	59433	60	24	154330	59433	49	14
154069	59433	60	36	154348	59433	128	20
154070	59433	60	38	154375	59433	32	69
154071	59433	60	16	154375	59433	110	70
154076	59433	58	37	154396	59433	91	10
154076	59433	107	18	154397	59433	45	1
154079	59433	49	31	154397	59433	91	23
154080	59433	60	25	154398	59433	45	2
154081	59433	57	3	154398	59433	91	24
154083	59433	48	14	154400	59433	132	71
154084	59433	49	24	154401	59433	132	43
154085	59433	58	38	154402	59433	132	42
154086	59433	57	4	154404	59433	129	27
154087	59433	58	47	154406	59433	124	29
154088	59433	58	25	154407	59433	132	53
154089	59433	49	32	154408	59433	129	38
154091	59433	49	5	154409BR	59433	132	98
154092	59433	59	1	154410BR	59433	132	81
154094	59433	47	20	154411BR	59433	132	79
154095	59433	51	22	154412	59433	124	24
154095	59433	79	21	154413	59433	124	7
154096	59433	47	23	154416	59433	128	12

PART NUMBER	FSCN	FIG. NO.	ITEM NO.	PART NUMBER	FSCN	FIG. NO.	ITEM NO.
154418	59433	126	22	155047	59433	12	20
154421BR	59433	132	64	155081	59433	7	113
154422BR	59433	132	70	155083	59433	132	1
154423	59433	129	17	155090	59433	14	22
154424	59433	129	16	155090	59433	17	16
154426BR	59433	132	57	155090	59433	103	16
154427	59433	129	18	155096	59433	14	38
154431BR	59433	132	69	155096	59433	16	1
154433	59433	129	10	155096	59433	101	25
154436BR	59433	132	59	155099	59433	10	76
154437	59433	124	31	155494	59433	86	27
154438	59433	124	16	155586	59433	19	1
154439	59433	124	23	155587	59433	19	39
154440	59433	124	8	155589	59433	19	40
154441	59433	132	77	155591	59433	112	14
154442	59433	128	36	155701	59433	4	1
154444	59433	128	29	155750	59433	2	3
154445	59433	128	37	155750	59433	2	25
154446	59433	124	27	155750	59433	2	40
154449	59433	128	33	155750	59433	58	67
154450BR	59433	132	102	155750	59433	67	12
154451	59433	132	46	155750	59433	83	4
154452	59433	124	28	155750	59433	88	30
154456	59433	132	36	155750	59433	105	8
154457	59433	35	10	155751	59433	10	40
154459	59433	128	22	155751	59433	15	22
154462	59433	132	103	155751	59433	26	15
154463	59433	126	25	155751	59433	116	12
154481	59433	132	83	155752	59433	88	24
154482	59433	132	82	155752	59433	105	5
154483	59433	132	37	155752	59433	107	9
154484	59433	132	38	155752	59433	107	38
154485BR	59433	128	43	155752	59433	116	75
154486	59433	128	44	155752	59433	117	68
154487BR	59433	128	17	155753	59433	31	29
154490BR	59433	128	4	155753	59433	58	66
154492	59433	128	1	155753	59433	116	76
154496BR	59433	132	101	155753	59433	117	69
154497	59433	132	92	155754	59433	83	3
154613	59433	10	59	155755	59433	111	46
154614	59433	12	54	155796	59433	19	25
154616	59433	4	4	155859	59433	71	8
154620	59433	14	26	155859	59433	111	1
154620	59433	17	18	155860	59433	71	11
154620	59433	102	36	155860	59433	111	3
154620	59433	103	18	155861	59433	71	9
154621	59433	14	23	155861	59433	111	2
154621	59433	17	17	155864	59433	25	5
154621	59433	102	37	155865	59433	28	42
154621	59433	103	17	155933	59433	10	29
154622	59433	14	24	155934	59433	10	32
154622	59433	17	19	155935	59433	10	34
154622	59433	102	34	155938	59433	10	31
154622	59433	103	19	155951	59433	67	18
154623	59433	9	9	155952	59433	67	22
154624	59433	9	18	155953	59433	67	19
154626	59433	9	10	155954	59433	67	5
154627	59433	9	11				
154638	59433	5	41	155957	59433	67	6
154647	59433	10	52	155958	59433	67	21
154650	59433	11	10	155959	59433	67	24
154655	59433	129	2	155960	59433	65	34
154662	59433	54	16	155964	59433	65	15
154663	59433	54	9	155965	59433	65	36
154688	59433	25	36	155967	59433	65	39
154694	59433	12	10	155968	59433	65	12
154694	59433	45	17	155991	59433	62	5
154694	59433	48	9	155991	59433	67	20
154694	59433	84	14	155994	59433	67	4
154694	59433	91	20	155995	59433	46	77
154694	59433	92	60	156002	59433	37	3
154698	59433	38	20	156002	59433	89	30
154698	59433	90	27	156008	59433	38	27
154872	59433	29	6	156008	59433	90	33
155023	59433	71	21	156009	59433	39	38
155041	59433	27	30	156009	59433	94	38
155042	59433	27	31	156012	59433	37	7
155044	59433	12	42	156012	59433	89	34
155045	59433	124	10	156013	59433	39	23
155046	59433	12	21	156013	59433	94	23

PART NUMBER	FIG. ITEM		PART NUMBER	FIG. ITEM	
	FSCN	NO. NO.		FSCN	NO. NO.
156014	59433	39 25	156108	59433	39 35
156014	59433	94 25	156108	59433	94 35
156015	59433	36 23	156162	59433	39 44
156015	59433	89 22	156162	59433	94 44
156016	59433	39 7	156163	59433	36 19
156016	59433	94 7	156163	59433	89 19
156017	59433	39 28	156165	59433	39 22
156017	59433	94 28	156165	59433	46 85
156019	59433	38 26	156165	59433	92 93
156019	59433	90 24	156165	59433	94 22
156020	59433	36 22	156166	59433	37 4
156020	59433	89 21	156166	59433	89 31
156024	59433	36 1	156168	59433	36 25
156024	59433	89 1	156168	59433	89 24
156028	59433	38 14	156169	59433	39 29
156028	59433	90 20	156169	59433	94 29
156036	59433	38 39	156172	59433	37 8
156036	59433	90 41	156172	59433	89 36
156040	59433	38 3	156173	59433	36 18
156040	59433	90 3	156173	59433	89 18
156042	59433	38 17	156183	59433	90 15
156042	59433	90 14	156184	59433	38 16
156043	59433	39 16	156221	59433	40 14
156043	59433	94 16	156221	59433	95 14
156044	59433	38 30	156226	59433	63 20
156044	59433	90 22	156226	59433	88 45
156045	59433	90 10	156230	59433	41 6
156046	59433	36 8	156230	59433	94 6
156046	59433	89 2	156235	59433	46 70
156047	59433	38 38	156235	59433	92 82
156047	59433	90 40	156241	59433	44 7
156050	59433	38 22	156241	59433	99 7
156050	59433	90 26	156242	59433	44 1
156051	59433	39 24	156242	59433	99 1
156051	59433	94 24	156243	59433	41 35
156052	59433	38 35	156243	59433	94 35
156052	59433	90 35	156248	59433	46 62
156054	59433	38 23	156248	59433	92 75
156054	59433	90 25	156252	59433	41 1
156055	59433	38 28	156252	59433	96 1
156055	59433	90 34	156254	59433	44 70
156057	59433	42 29	156254	59433	99 70
156057	59433	97 29	156257	59433	46 46
156057	59433	108 33	156257	59433	92 46
156058	59433	39 2	156264	59433	43 50
156058	59433	94 2	156264	59433	44 73
156059	59433	39 3	156264	59433	98 50
156059	59433	94 3	156264	59433	99 73
156060	59433	39 4	156265	59433	43 54
156060	59433	94 4	156265	59433	98 54
156061	59433	38 37	156266	59433	43 52
156061	59433	90 37	156266	59433	44 71
156062	59433	38 34	156266	59433	98 52
156062	59433	98 36	156266	59433	99 71
156067	59433	39 36	156267	59433	46 64
156067	59433	94 36	156268	59433	42 40
156069	59433	36 15	156268	59433	97 40
156069	59433	89 15	156276	59433	44 65
156070	59433	39 27	156276	59433	99 65
156070	59433	94 27	156277	59433	44 61
156077	59433	39 19	156277	59433	99 61
156077	59433	94 19	156278	59433	43 43
156090	59433	38 32	156278	59433	98 43
156090	59433	90 21	156286	59433	44 51
156093	59433	39 13	156286	59433	99 51
156093	59433	94 13	156287	59433	44 59
156094	59433	39 12	156287	59433	99 59
156094	59433	94 12	156288	59433	43 38
156095	59433	39 11	156288	59433	98 38
156095	59433	94 11	156289	59433	44 60
156099	59433	39 39	156289	59433	99 60
156099	59433	94 39	156290	59433	44 66
156102	59433	37 12	156290	59433	99 66
156102	59433	89 41	156291	59433	44 62
156103	59433	39 37	156291	59433	99 62
156103	59433	94 37	156292	59433	43 42
156104	59433	37 16	156292	59433	98 42
156104	59433	89 43	156293	59433	43 44
156106	70408	37 10	156293	59433	98 44
156106	70408	89 39	156294	59433	43 9

PART NUMBER	FSCM	FIG. NO.	ITEM NO.	PART NUMBER	FSCM	FIG. NO.	ITEM NO.
156294	59433	98	9	156472	59433	40	45
156296	59433	42	38	156472	59433	102	41
156296	59433	97	38	156475	59433	102	5
156300	59433	42	10	156476	59433	44	24
156300	59433	97	10	156476	59433	99	24
156306	59433	44	4	156478	59433	44	27
156306	59433	99	4	156478	59433	99	27
156311	59433	44	3	156484	59433	41	26
156311	59433	99	3	156484	59433	96	26
156313	59433	43	37	156488	59433	41	15
156313	59433	98	37	156488	59433	96	15
156316	59433	42	39	156489	59433	44	31
156316	59433	97	39	156489	59433	99	31
156318	59433	46	79	156490	59433	46	56
156318	59433	92	88	156490	59433	92	70
156321	59433	43	16	156492	59433	44	53
156321	59433	98	16	156492	59433	99	53
156322	59433	43	12	156493	59433	43	6
156322	59433	98	12	156493	59433	98	6
156332	59433	44	38	156501	59433	44	36
156332	59433	99	38	156501	59433	87	40
				156501	59433	99	36
				156509	59433	50	6
156366	59433	46	30	156509	59433	87	33
156366	59433	92	31	156510	59433	87	34
156369	59433	43	32	156511	59433	87	31
156369	59433	98	32	156514	59433	87	54
156378	59433	43	36	156515	59433	87	53
156378	59433	98	36	156516	59433	50	2
156382	59433	43	5	156516	59433	87	51
156382	59433	98	5	156518	59433	86	43
156387	59433	92	52	156519	59433	86	2
156388	59433	92	53	156520	59433	86	42
156389	59433	44	14	156521	59433	86	7
156389	59433	99	14	156522	59433	86	6
156390	59433	44	18	156523	59433	86	4
156390	59433	99	18	156524	59433	86	1
156396	59433	41	30	156531	59433	83	29
156396	59433	96	30	156532	59433	83	10
156399	59433	46	37	156533	59433	83	26
156399	59433	92	38	156534	59433	83	19
156400	59433	91	3	156536	59433	14	7
156403	59433	46	23	156536	59433	17	35
156403	59433	92	23	156536	59433	102	25
156408	59433	44	43	156536	59433	103	35
156408	59433	99	43	156537	59433	83	21
156412	59433	46	11	156539	59433	83	20
156412	59433	92	11	156544	59433	88	23
156413	59433	41	31	156549	59433	81	30
156413	59433	96	31	156551	59433	81	9
156414	59433	33	22	156553	59433	81	22
156414	59433	100	22	156554	59433	81	20
156419	59433	33	14	156555	59433	81	18
156419	59433	100	14	156556	59433	78	9
156421	59433	33	2	156556	59433	81	27
156421	59433	100	2	156557	59433	81	10
156426	59433	33	19	156558	59433	81	29
156426	59433	100	19	156559	59433	81	6
156427	59433	33	20	156560	59433	81	3
156427	59433	100	20	156561	59433	81	5
156428	59433	33	1	156567	59433	78	14
156428	59433	100	1	156572	59433	5	38
156433	59433	33	25	156574	59433	61	6
156433	59433	100	25	156574	59433	85	21
156436	59433	33	5	156575	59433	85	18
156436	59433	100	5	156576	59433	46	5
156437	59433	33	7	156576	59433	85	16
156437	59433	100	7	156576	59433	92	5
156440	59433	33	11	156577	59433	38	24
156440	59433	100	11	156577	59433	85	20
156442	59433	33	12	156577	59433	90	31
156442	59433	100	12	156578	59433	85	17
156462	59433	43	15	156581	59433	82	38
156462	59433	98	15	156588	59433	82	12
156465	59433	46	26	156588	59433	108	58
156465	59433	92	26	156589	59433	82	40
156466	59433	44	2	156590	59433	86	26
156466	59433	99	2	156591	59433	82	31
156467	59433	46	24	156594	59433	82	32
156467	59433	92	24	156595	59433	82	34

PART NUMBER	FSCN	FIG. NO.	ITEM NO.	PART NUMBER	FSCN	FIG. NO.	ITEM NO.
156596	59433	82	37	156900	59433	46	8
156597	59433	82	1	156900	59433	92	8
156598	59433	82	27	156901	59433	33	23
156598	59433	86	36	156901	59433	100	23
156599	59433	82	28	156905	59433	44	8
156608	59433	78	1	156905	59433	99	8
156609	59433	78	2	156908	59433	43	18
156618	59433	86	41	156908	59433	98	18
156621	59433	86	9	156909	59433	43	20
156622	59433	85	1	156909	59433	98	20
156623	59433	87	45	156921	59433	92	30
156624	59433	86	12	156922	59433	42	25
156625	59433	86	20	156922	59433	97	25
156630	59433	50	11	156924	59433	43	61
156631	59433	86	18	156924	59433	98	61
156632	59433	34	38	156925	59433	43	58
156632	59433	65	40	156925	59433	98	58
156632	59433	83	30	156931	59433	44	35
156633	59433	82	36	156931	59433	99	35
156636	59433	86	8	156937	59433	41	27
156637	59433	86	23	156937	59433	96	27
156638	59433	86	24	156938	59433	41	17
156639	59433	86	13	156938	59433	96	17
156640	59433	86	25	156941	59433	92	58
156641	59433	86	19	156948	59433	43	17
156643	59433	79	25	156948	59433	98	17
156644	59433	51	16	156987	59433	46	17
156644	59433	79	16	156987	59433	92	17
156647	59433	81	11	156993	59433	128	40
156649	59433	86	39	156994	59433	46	33
156662	59433	83	5	156994	59433	92	34
156663	59433	51	11	156995	59433	46	6
156663	59433	52	6	156995	59433	92	6
156663	59433	79	11	157047	59433	11	46
156663	59433	80	6	157048	59433	11	44
156668	59433	85	14	157049	59433	11	43
156673	59433	81	15	157097	59433	10	8
156692	59433	86	11	157194	59433	15	27
156747	59433	79	22	157194	59433	102	64
156769	59433	82	29	157237	59433	15	30
156769	59433	107	17	157237	59433	102	47
156770	59433	128	42	157238	59433	4	5
156778	59433	78	6	157240	59433	10	46
156779	59433	78	7	157241	59433	25	34
156780	59433	78	16	157261	59433	14	46
156782	59433	82	2	157261	59433	16	9
156782	59433	87	48	157261	59433	101	17
156801	59433	81	26	157289	59433	28	27
156807	59433	108	1	157290	59433	28	19
156808	59433	108	3	157291	59433	28	26
156811	59433	81	8	157600	59433	4	10
156817	59433	83	15	157601	59433	4	11
156831	59433	87	39	157602	59433	4	12
156832	59433	87	35	157603	59433	4	13
156833	59433	84	2	157604	59433	4	14
156836	59433	84	15	157605	59433	4	15
156844	59433	84	3	157606	59433	4	16
156867	59433	92	87	157607	59433	4	17
156869	59433	44	32	157608	59433	4	18
156869	59433	99	32	157609	59433	4	19
156870	59433	43	13	157610	59433	4	20
156870	59433	98	13	157611	59433	4	21
156871	59433	46	38	157612	59433	4	22
156871	59433	92	39	157613	59433	4	23
156872	59433	46	42	157614	59433	4	24
156872	59433	92	43	157615	59433	4	25
156874	59433	43	49	157616	59433	4	26
156874	59433	44	69	157617	59433	4	27
156874	59433	98	49	157618	59433	4	28
156874	59433	99	49	157619	59433	4	29
156875	59433	43	40	157620	59433	4	30
156875	59433	98	40	157621	59433	4	31
156876	59433	46	2	157622	59433	4	32
156876	59433	92	2	157623	59433	4	33
156877	59433	46	1	157624	59433	4	34
156877	59433	92	1	157625	59433	4	35
156880	59433	102	50	157626	59433	4	36
156881	59433	102	51	157627	59433	4	37
156884	59433	39	33	157628	59433	4	38
156884	59433	94	33	157629	59433	4	39



PART NUMBER	FSCN	FIG. NO.	ITEM NO.	PART NUMBER	FSCN	FIG. NO.	ITEM NO.
157630	59433	4	40	158114	59433	68	29
157631	59433	4	41	158115	59433	68	32
157632	59433	4	42	158116	59433	68	21
157633	59433	4	43	158117	59433	68	28
157634	59433	4	44	158118	59433	68	37
157635	59433	4	45	158119	59433	68	34
157636	59433	4	46	158120	59433	68	19
157637	59433	4	47	158121	59433	68	5
157638	59433	4	48	158122	59433	68	39
157639	59433	4	49	158123	59433	68	13
157640	59433	4	50	158135	59433	68	25
157641	59433	4	51	158136	59433	68	1
157642	59433	4	52	158137	59433	68	14
157643	59433	4	53	158139	59433	68	24
157644	59433	4	54	158141	59433	68	30
157645	59433	4	55	158144	59433	68	9
157646	59433	4	56	158145	59433	68	7
157647	59433	4	57	158147	59433	65	11
157648	59433	4	58	158147	59433	66	4
157649	59433	4	59	158148	59433	66	5
157650	59433	4	60	158149	59433	66	30
				158150	59433	66	34
				158151	59433	66	35
157887	59433	10	14	158154	59433	66	6
157887	59433	10	24	158158	59433	66	37
157889	59433	10	12	158160	59433	66	28
157889	59433	10	22	158162	59433	66	15
157892	59433	10	11	158163	59433	66	10
157892	59433	10	21	158164	59433	66	14
157972	59433	7	107	158171	59433	46	78
157973	59433	7	104	158172	59433	46	82
157979	59433	21	18	158184	59433	45	9
157990	59433	27	46	158189	59433	66	38
157991	59433	27	60	158195	59433	126	28
158000	59433	58	46	158196	59433	126	26
158010	59433	60	39	158197	59433	126	5
158011	54933	68	11	158198	59433	126	6
158012	59433	88	3	158200	59433	126	15
158013	59433	88	51	158201	59433	126	27
158015	59433	88	27	158207	59433	69	8
158017	59433	88	44	158208	59433	69	7
158018	59433	88	17	158210	59433	69	6
158020	59433	63	6	158212	59433	58	50
158020	59433	88	4	158213	59433	58	33
158021	59433	65	45	158215	59433	58	34
158031	59433	65	31	158215	59433	65	18
158032	59433	65	29	158216	59433	58	45
158033	59433	65	30	158216	59433	71	38
158036	59433	65	25	158217	59433	58	44
158038	59433	65	26	158219	59433	69	1
158040	59433	65	32	158224	59433	69	10
158042	59433	65	21	158226	59433	60	21
158050	59433	65	43	158228	59433	60	18
158052	59433	65	38	158230	59433	60	19
158060	59433	68	23	158231	59433	60	13
158061	59433	68	22	158233	59433	64	7
158062	59433	66	21	158241	59433	64	2
158063	59433	60	35	158250	59433	58	56
158064	59433	58	48	158250	59433	116	66
158066	59433	66	26	158250	59433	117	9
158067	59433	66	27	158251	59433	58	54
158068	59433	58	49	158252	59433	58	55
158071	59433	63	25	158252	59433	116	64
158073	59433	63	23	158252	59433	117	6
158074	59433	63	11	158258	59433	2	30
158075	59433	63	9	158258	59433	88	29
158077	59433	63	19	158259	59433	2	37
158079	59433	63	7	158259	59433	71	10
158087	59433	60	49	158260	59433	126	12
158088	59433	60	48	158266	59433	72	8
158089	59433	60	44	158267	59433	73	23
158090	59433	60	43	158271	59433	63	4
158091	59433	60	42	158271	59433	88	50
158093	59433	60	52	158272	59433	71	18
158094	59433	60	47	158275	59433	60	12
158099	59433	60	46	158277	59433	60	11
158103	59433	60	54	158278	59433	71	24
158105	59433	60	41	158278	59433	117	30
158107	59433	60	40	158279	59433	71	31
158113	59433	68	17	158280	59433	71	34

PART NUMBER	FIG. ITEM		PART NUMBER	FIG. ITEM			
	FSCN	NO.		FSCN	NO.		
158286	59433	77	5	159404	59433	43	53
158286	59433	129	33	159404	59433	98	53
158287	59433	129	32	159404	59433	116	80
158289	59433	64	1	159404	59433	117	49
158291	59433	71	48	159411	59433	46	16
158291	59433	111	44	159411	59433	92	16
158292	59433	71	7	159413	59433	33	26
158293	59433	70	11	159413	59433	100	26
158294	59433	72	2	159427	59433	46	57
158295	59433	72	18	159427	59433	92	71
158296	59433	72	20	159430	59433	46	68
158299	59433	60	20	159430	59433	92	78
158335	59433	7	72	159431	59433	92	77
158352	59433	22	28	159434	59433	41	9
158353	59433	22	40	159434	59433	96	9
158354	59433	22	20	159437	59433	42	36
158365	59433	25	14	159437	59433	97	36
158481	59433	97	35	159438	59433	42	8
158625	59433	81	23	159438	59433	97	8
158626	59433	81	17	159441	59433	46	73
158649	59433	132	8	159441	59433	92	95
158670	59433	132	26	159447	59433	42	20
158672	59433	132	24	159447	59433	97	20
158677	59433	124	20	159448	59433	42	21
158678	59433	126	30	159448	59433	97	21
158679	59433	126	29	159450	59433	42	19
158688	59433	132	67	159450	59433	97	19
158689	59433	132	78	159459	59433	40	22
158695	59433	128	39	159459	59433	95	22
158696	59433	128	34	159460	59433	42	32
158712	59433	108	16	159460	59433	97	32
158716	59433	108	51	159467	59433	102	7
158723	59433	108	41	159467	59433	104	18
158732	59433	108	13	159468	59433	42	28
158733	59433	108	49	159468	59433	97	28
158734	59433	108	48	159470	59433	42	23
158736	59433	108	35	159470	59433	97	23
158740	59433	108	50	159471	59433	42	18
158741	59433	108	60	159471	59433	97	18
158745	59433	46	32	159472	59433	46	74
158745	59433	63	14	159472	59433	92	86
158745	59433	88	22	159476	59433	42	37
158745	59433	92	33	159476	59433	97	37
158745	59433	108	19	159477	59433	42	7
158753	59433	53	11	159477	59433	97	7
158754	59433	53	22	159480	59433	44	9
158757	59433	83	25	159480	59433	99	9
158772	59433	40	2	159481	59433	42	35
158772	59433	95	2	159482	59433	42	9
158777	59433	17	65	159482	59433	97	9
158777	59433	103	65	159483	59433	42	3
158859	59433	53	10	159483	59433	97	3
158881	59433	46	52	159487	59433	42	13
158925	59433	36	21	159487	59433	97	13
159011	59433	46	72	159488	59433	40	19
159011	59433	92	84	159488	59433	95	19
159278	59433	55	4	159489	59433	40	7
159279	59433	55	5	159489	59433	95	7
159281	59433	55	4	159490	59433	40	26
159282	59433	55	5	159490	59433	95	26
159284	59433	55	4	159491	59433	40	9
159285	59433	55	5	159491	59433	95	9
159287	59433	55	2	159492	59433	40	4
159287	59433	55	2	159492	59433	95	4
159287	59433	55	2	159493	59433	40	24
159287	59433	108	26	159493	59433	95	24
159291	59433	87	4	159494	59433	40	28
159292	59433	87	6	159494	59433	95	28
159293	59433	87	7	159495	59433	40	27
159295	59433	87	14	159495	59433	95	27
159297	59433	87	12	159496	59433	40	8
159298	59433	87	11	159496	59433	95	8
159312	59433	87	32	159497	59433	40	25
159326	59433	70	12	159497	59433	95	25
159327	59433	49	25	159498	59433	40	23
159334	59433	49	23	159498	59433	95	23
159341	59433	63	10	159499	59433	40	11
159341	59433	63	24	159499	59433	95	11
159341	59433	92	27	159500	59433	40	5
159343	59433	67	14	159500	59433	95	5

PART NUMBER	FSCM	FIG. NO.	ITEM NO.	PART NUMBER	FSCM	FIG. NO.	ITEM NO.
159501	59433	40	29	159736	59433	130	1
159501	59433	95	29	159736	59433	131	3
159502	59433	40	21	159739	59433	31	1
159502	59433	95	21	159861	59433	46	75
159503	59433	42	17	159885	59433	46	49
159503	59433	97	17	159886	59433	45	8
159504	59433	40	6	159896	59433	45	22
159504	59433	95	6	159897	59433	68	41
159508	59433	40	10	159899	59433	68	42
159508	59433	95	10	159900	59433	35	2
159512	59433	41	18	159901	59433	35	7
159512	59433	96	18	159902	59433	35	1
159515	59433	42	2	159903	59433	35	25
159515	59433	97	2	159909	59433	35	26
159516	59433	42	1	159910	59433	35	22
159516	59433	97	1	159911	59433	35	18
159519	59433	43	23	159912	59433	35	24
159519	59433	98	23	159913	59433	35	9
159522	59433	43	26	159916	59433	35	27
159522	59433	98	26	159923	59433	37	18
159523	59433	43	24	159923	59433	89	32
159523	59433	98	24	159936	59433	111	40
159525	59433	43	1	159939	59433	111	45
159525	59433	98	1	159954	59433	34	15
159526	59433	43	60	159955	59433	34	27
159526	59433	98	60	159956	59433	34	16
159528	59433	44	48	159957	59433	34	35
159528	59433	99	48	159958	59433	34	28
159529	59433	44	50	159959	59433	34	30
159529	59433	99	50	159960	59433	34	24
159530	59433	44	56	159961	59433	34	25
159530	59433	99	56	159962	59433	34	26
159531	59433	44	57	159963	59433	34	22
159531	59433	99	57	159965	59433	34	12
159532	59433	44	58	159973	59433	34	8
159532	59433	99	58	159974	59433	34	13
159533	59433	43	48	159975	59433	34	3
159533	59433	98	48	159976	59433	34	4
159534	59433	43	39	159977	59433	34	7
159534	59433	98	39	159978	59433	34	6
159535	59433	44	67	159979	59433	34	36
159535	59433	99	67	159980	59433	34	37
159536	59433	44	12	159981	59433	36	12
159536	59433	99	12	159981	59433	89	11
159539	59433	41	22	159982	59433	36	13
159539	59433	96	22	159982	59433	89	12
159541	59433	111	47	159987	59433	35	30
159542	59433	107	55	159994	59433	41	39
159544	59433	46	48	159994	59433	96	99
159544	59433	92	48	159995	59433	41	40
159560	59433	36	24	159995	59433	96	40
159560	59433	89	23	159997	59433	41	38
159597	59433	43	11	159997	59433	96	38
159597	59433	98	11	160217	59433	10	18
159611	59433	111	38	160229	59433	74	7
159621	59433	36	4	160229	59433	112	15
159621	59433	89	7	160291	59433	128	3
159622	59433	36	7	160298	59433	31	34
159622	59433	89	4	160299	59433	31	24
159625	59433	46	19	160300	59433	31	25
159625	59433	92	19	160301	59433	31	33
159626	59433	41	32	160302	59433	31	31
159626	59433	96	32	160303	59433	31	32
159634	59433	44	16	160304	59433	31	20
159634	59433	99	16	160305	59433	31	10
159642	59433	44	49	160306	59433	31	2
159642	59433	99	49	160339	59433	129	9
159643	59433	43	41	160354	59433	45	6
159643	59433	98	41	160369	59433	124	14
159653	59433	93	17	160385	59433	73	5
159654	59433	41	24	160398	59433	82	47
159654	59433	96	24	160399	59433	82	50
159657	59433	37	2	160404	59433	93	14
159657	59433	89	29	160467	59433	29	15
159658	59433	44	41	160593	59433	82	48
159658	59433	99	41	160596	59433	87	25
159659	59433	44	11	160597	59433	82	21
159659	59433	99	11	160598	59433	82	22
159734	59433	132	50	160599	59433	82	23
159735	59433	132	29	160600	59433	82	25

PART NUMBER	FSCM	FIG. NO.	ITEM NO.	PART NUMBER	FSCM	FIG. NO.	ITEM NO.
160601	59433	82	13	161342	59433	102	21
160602	59433	85	12	161342	59433	103	29
160604	59433	85	6	161346	59433	20	9
160606	59433	85	13	161346	59433	21	37
160607	59433	85	8	161346	59433	50	15
160608	59433	82	51	161347	59433	7	5
160608	59433	82	63	161347	59433	25	2
160613	59433	85	4	161347	59433	42	27
160616	59433	85	24	161347	59433	97	27
160621	59433	83	32	161431	59433	44	10
160622	59433	83	33	161431	59433	99	10
160623	59433	83	31	161439	59433	82	26
160625	59433	87	41	161443	59433	43	46
160626	59433	87	20	161443	59433	98	46
160627	59433	87	19	161444	59433	44	63
160628	59433	87	22	161444	59433	99	63
160629	59433	87	24	161493	59433	38	5
160630	59433	87	23	161504	59433	107	32
160631	59433	87	21	161505	59433	107	20
160632	59433	87	15	161524	59433	44	34
160638	59433	87	29	161524	59433	99	34
160639	59433	82	41	161575	59433	32	21
160640	59433	86	16	161576	59433	32	20
160664	59433	132	51	161577	59433	32	1
160665BR	59433	132	55	161578	59433	32	94
160666	59433	35	11	161578	59433	110	95
160667	59433	132	41	161579	59433	32	101
160670	59433	124	4	161579	59433	110	102
160672	59433	35	29	161592	59433	86	34
160673	59433	38	10	161594	59433	86	29
160674	59433	35	15	161595	59433	88	10
160839	59433	46	36	161649	59433	10	55
160839	59433	92	37	161755	59433	132	72
160843	59433	22	29	161770	59433	107	28
160846	59433	43	19	161772	59433	108	22
160846	59433	98	19	161773	59433	106	9
160943	59433	44	39	161777	59433	107	33
160943	59433	99	39	161778	59433	107	29
160948	59433	38	12	161779	59433	108	20
160948	59433	90	12	161780	59433	108	12
160971	59433	130	11	161781	59433	108	30
160971	59433	131	6	161782	59433	108	2
160972	59433	130	2	161783	59433	108	24
160973	59433	131	5	161787	59433	108	59
160974	59433	132	7	161788	59433	108	57
160985	59433	132	100	161789	59433	108	56
160986	59433	132	89	161793	59433	108	43
160988	59433	128	19	161794	59433	108	38
160989	59433	132	80	161795	59433	108	39
160990	59433	132	73	161796	59433	108	44
160991	59433	132	60	161797	59433	108	34
160993	59433	132	99	161798	59433	107	13
160994	59433	132	58	161800	59433	107	15
160995	59433	132	56	161801	59433	107	45
161082	59433	10	84	161803	59433	106	1
161107	59433	38	31	161804	59433	102	42
161107	59433	90	19	161805	59433	108	9
161108	70408	34	9	161806	59433	108	63
161108	70408	89	3	161816	59433	108	55
161109	59433	39	40	161817	59433	107	59
161109	59433	94	40	161818	59433	107	4
161136	59433	71	15	161819	59433	108	65
161139	59433	38	13	161824	59433	108	64
161139	59433	39	10	161859	59433	55	1
161139	59433	90	13	161860	59433	55	1
161139	59433	94	10	161861	59433	55	1
161238	59433	105	3	161884	59433	88	25
161239	59433	107	7	161885	59433	88	33
161240	59433	105	6	161886	59433	107	1
161292	59433	132	94	161887	59433	107	35
161301	59433	55	3	161888	59433	107	6
161301	59433	55	3	161967	59433	130	8
161301	59433	55	3	161968	59433	130	10
161301	59433	108	25	161969	59433	130	9
161323	59433	44	17	162016	59433	128	2
161323	59433	99	17	162017	59433	128	41
161324	59433	44	15	162019	59433	128	18
161324	59433	99	15	162059	59433	10	49
161342	59433	14	35	162064	59433	105	7
161342	59433	17	29	162211	59433	105	9

PART NUMBER	FSCM	FIG. NO.	ITEM NO.	PART NUMBER	FSCM	FIG. NO.	ITEM NO.
162228	59433	116	22	171585	59433	119	2
162228	59433	116	22	171829	59433	120	2
162248	59433	91	5	171829	59433	123	3
162249	59433	86	32	171831	59433	119	3
162308	59433	49	17	171954	59433	17	49
162309	59433	60	51	171954	59433	52	24
162333	59433	59	4	171954	59433	80	24
162346	59433	33	29	171954	59433	103	45
162346	59433	100	29	171954	59433	116	41
162347	59433	33	30	171954	59433	117	42
162347	59433	100	30	171964	59433	117	31
162350	59433	46	18	172638	59433	36	14
162350	59433	92	18	172638	59433	89	13
162356	59433	70	1	172661	59433	132	97
162357	59433	74	14	172726	59433	116	56
162358	59433	74	10	172726	59433	116	56
162358	59433	112	21	172726	59433	117	70
162359	59433	74	1				
162360	59433	74	6	173200	59433	45	21
162360	59433	116	23	173340	59433	45	3
162360	59433	117	36	173340	59433	91	9
162361	59433	70	1	174411	59433	79	34
162573	59433	12	52	174412	59433	79	32
162591	59433	129	29	174413	59433	79	30
162629	59433	128	23	174414	59433	79	28
162730	59433	107	22	174415	59433	79	3
162765	59433	17	34	174416	59433	79	26
162765	59433	103	34	174421	59433	79	29
162850	59433	33	24	174422	59433	79	33
162850	59433	100	24	176495	59433	112	2
162862	59433	46	44	177113	59433	118	5
162862	59433	92	45	177113	59433	122	8
162891	59433	51	3	178725	59433	65	46
162894	59433	83	1	178726	59433	65	44
162896	59433	71	12	178844	59433	119	9
162898	59433	132	79	178844	59433	120	7
162899	59433	124	13	178844	59433	123	10
163113	59433	44	28	178849	59433	65	48
163113	59433	99	28	178851	59433	65	4
163167	59433	58	64	178860	59433	119	4
163170	59433	128	24	178860	59433	120	5
163173	59433	128	25	178864	59433	120	27
163271	59433	10	53	178872	59433	112	8
163445	59433	51	4	179103	59433	32	99
163445	59433	79	4	179103	59433	110	100
163452	59433	88	48	179258	59433	65	49
163453	59433	88	46	179278	59433	65	37
163511	59433	56	1	179279	59433	65	47
163512	59433	56	5	179396	59433	4	4
163517	59433	88	40	179397	59433	4	6
163536	59433	51	30	179420	59433	32	102
163537	59433	51	21	179420	59433	110	103
163582	59433	56	19	179423	59433	32	82
163583	59433	56	20	179423	59433	110	83
163699	59433	68	20	179424	59433	32	89
164101	59433	88	43	179424	59433	110	90
164107	59433	69	9	180717	59433	17	61
164313	59433	5	31	180717	59433	103	61
164314	59433	8	44	181204	59433	17	83
164316	59433	8	43	181204	59433	103	83
164319	59433	132	97	181266	59433	118	9
164434	59433	62	36	181618	59433	121	5
164435	59433	62	34	181675	59433	122	9
164485	59433	47	35	182180	59433	119	15
164489	59433	60	51	182520	59433	69	2
164490	59433	60	50	182520	59433	119	6
164644	59433	53	17	182523	59433	117	22
164645	59433	53	13	182531	59433	133	3
164646	59433	53	16	182773	59433	123	19
164647	59433	53	19	185688	59433	116	32
164649	59433	53	14	189092	59433	133	5
164651	59433	53	1	192980	59433	118	10
164653	59433	47	20	193053	59433	116	29
164958	59433	17	79	193053	59433	119	1
164958	59433	103	79	193654	59433	53	9
165008	59433	77	15	193969	59433	104	3
165178	59433	123	31	193983	59433	104	28
171525	59433	77	16	193987	59433	104	8
171533	59433	119	16	193994	59433	133	18
171541	59433	77	14	194048	59433	52	38

PART NUMBER	FSCM	FIG. NO.	ITEM NO.	PART NUMBER	FSCM	FIG. NO.	ITEM NO.
194048	59433	80	39	2191	59433	49	2
194081	59433	104	23	2191	59433	50	13
194901	59433	52	37	2191	59433	51	24
194901	59433	80	38	2191	59433	53	6
195187	59433	79	20	2191	59433	54	2
195233	59433	104	2	2191	59433	56	2
195245	59433	116	13	2191	59433	58	2
195806	59433	104	14	2191	59433	58	2
196930	59433	133	1	2191	59433	60	2
196931	59433	133	24	2191	59433	63	2
198650	59433	116	52	2191	59433	63	12
198650	59433	116	52	2191	59433	64	4
198650	59433	117	17	2191	59433	65	2
198937	59433	119	14	2191	59433	66	3
2N1893	81349	120	11	2191	59433	68	3
2N1893	81349	123	14	2191	59433	69	4
2N3053	81349	120	12	2191	59433	70	4
2N3565	07263	121	8	2191	59433	71	2
2N3638A	13715	120	16	2191	59433	72	4
2N3638A	13715	123	16	2191	59433	73	3
2N4036	81349	120	13	2191	59433	74	12
2N4036	81349	123	17	2191	59433	75	14
2N4121	81349	120	15	2191	59433	77	2
2N4121	81349	121	9	2191	59433	78	4
2N4121	81349	123	15	2191	59433	79	23
2034	59433	14	25	2191	59433	82	4
2034	59433	34	31	2191	59433	83	12
2034	59433	46	67	2191	59433	85	2
2034	59433	66	25	2191	59433	86	10
2034	59433	75	28	2191	59433	87	9
2034	59433	92	80	2191	59433	88	2
2034	59433	102	33	2191	59433	88	2
21238	94333	80	25	2191	59433	89	6
2191	59433	2	31	2191	59433	90	5
2191	59433	3	10	2191	59433	91	2
2191	59433	3	19	2191	59433	92	9
2191	59433	5	7	2191	59433	94	9
2191	59433	7	8	2191	59433	95	17
2191	59433	8	9	2191	59433	96	2
2191	59433	9	13	2191	59433	97	15
2191	59433	10	64	2191	59433	98	8
2191	59433	11	2	2191	59433	99	21
2191	59433	12	2	2191	59433	100	15
2191	59433	13	3	2191	59433	101	21
2191	59433	14	11	2191	59433	102	8
2191	59433	15	5	2191	59433	103	8
2191	59433	16	3	2191	59433	104	4
2191	59433	17	8	2191	59433	106	3
2191	59433	18	7	2191	59433	107	11
2191	59433	19	2	2191	59433	108	8
2191	59433	20	26	2191	59433	109	9
2191	59433	21	3	2191	59433	109	30
2191	59433	22	3	2191	59433	110	27
2191	59433	23	3	2191	59433	110	37
2191	59433	24	18	2191	59433	110	62
2191	59433	25	10	2191	59433	111	11
2191	59433	26	11	2191	59433	112	19
2191	59433	27	4	2191	59433	114	3
2191	59433	28	15	2191	59433	114	9
2191	59433	29	8	2191	59433	116	9
2191	59433	30	1	2191	59433	117	5
2191	59433	31	6	2191	59433	124	2
2191	59433	31	36	2191	59433	125	2
2191	59433	32	27	2191	59433	126	23
2191	59433	32	36	2191	59433	127	10
2191	59433	32	61	2191	59433	128	6
2191	59433	33	15	2191	59433	129	11
2191	59433	34	11	2191	59433	131	12
2191	59433	35	13	2191	59433	132	32
2191	59433	36	3	2191	59433	133	8
2191	59433	38	4	2198	83330	90	17
2191	59433	39	9	2199	59433	44	45
2191	59433	40	17	2199	59433	99	45
2191	59433	41	2	2201	59433	75	13
2191	59433	42	15	22015	59433	21	19
2191	59433	43	8	224M	59433	34	17
2191	59433	44	21	2263	59433	31	8
2191	59433	45	4	2263	59433	109	7
2191	59433	46	9	22746	59433	44	26
2191	59433	47	5	22746	59433	65	19

PART NUMBER	FIG. ITEM		PART NUMBER	FIG. ITEM	
	FSCM	NO. NO.		FSCM	NO. NO.
22746	59433	99 26	319204	59433	101 26
2407	59433	44 46	319207	59433	17 84
2407	59433	99 46	319207	59433	103 84
2415	59433	60 10	319208	59433	17 81
2438	59433	15 26	319208	59433	103 81
2438	59433	83 7	319209	59433	17 44
2438	59433	102 49	319209	59433	103 44
2449	59433	107 23	319211	59433	17 62
2449	59433	125 18	319211	59433	103 62
2449	59433	126 8	319212	59433	17 70
2449	59433	130 4	319212	59433	103 70
2449	59433	131 1	319213	59433	17 75
2449	59433	132 44	319213	59433	103 75
247M	59433	127 6	319214	59433	17 71
2481	59433	53 18	319214	59433	103 71
2481	59433	65 23	319215	59433	17 59
252M	59433	53 20	319215	59433	103 59
252M	59433	75 12	319216	59433	17 60
2539	59433	22 18	319216	59433	103 60
2539	59433	25 7	319217	59433	17 64
254M	59433	15 24	319217	59433	103 64
254M	59433	102 63	319219	59433	17 56
255A	70408	73 6	319219	59433	103 56
			319220	59433	17 69
256M	59433	83 8	319220	59433	103 69
2669	59433	7 59	319223	59433	17 80
2669	59433	9 7	319223	59433	103 80
2669	59433	14 52	319224	59433	17 38
2669	59433	16 19	319224	59433	103 38
2669	59433	23 7	319225	59433	17 2
2669	59433	24 37	319225	59433	103 2
2669	59433	25 13	319226	59433	17 12
2669	59433	27 48	319226	59433	103 12
2669	59433	30 7	319227	59433	17 3
2669	59433	46 29	319227	59433	103 3
2669	59433	47 2	319228	59433	17 1
2669	59433	54 8	319228	59433	103 1
2669	59433	58 40	319229	59433	17 10
2669	59433	82 16	319229	59433	103 10
2669	59433	86 37	319231	59433	18 4
2669	59433	87 36	319234	59433	104 7
2669	59433	88 19	319235	59433	104 9
2669	59433	92 29	319236	59433	104 22
2669	59433	101 5	319237	59433	104 17
2669	59433	106 7	319238	59433	17 58
2669	59433	107 50	319238	59433	103 58
2669	59433	108 5	319240	59433	17 45
2669	59433	116 3	319240	59433	103 45
2669	59433	126 11	319241	59433	17 82
2669	59433	128 10	319241	59433	103 82
2669	59433	130 13	319242	59433	17 47
2669	59433	132 4	319242	59433	103 47
2846	59433	125 19	319243	59433	17 63
2886	59433	82 39	319243	59433	103 63
298M	59433	17 78	319246	59433	17 46
298M	59433	103 78	319246	59433	103 46
300116	59433	120 37	319248	59433	17 68
303142	59433	2 13	319248	59433	103 68
304777	59433	131 16	320038	59433	119 23
305143	59433	70 6	320039	59433	119 21
305144	59433	77 19	320040	59433	119 22
305150	59433	77 9	320041	59433	119 20
305151	59433	77 20	320042	59433	119 19
305298	59433	119 18	320043	59433	52 2
306755	59433	17 31	320043	59433	80 2
306755	59433	103 31	320045	59433	122 17
309868	59433	120 24	320047	59433	121 4
31044	59433	31 30	320048	59433	121 2
310729	59433	133 2	320049	59433	121 3
310730	59433	133 4	320050	59433	116 33
311068	59433	119 24	320052	59433	52 17
311664	59433	119 17	320054	59433	80 17
311717	59433	104 20	320056	59433	117 26
311718	59433	17 74	320300	59433	77 21
311718	59433	103 74	320418	59433	2 2
315960	59433	52 39	320418	59433	3 2
315960	59433	80 40	320418	59433	3 6
31636	59433	11 5	320418	59433	3 30
31636	59433	87 5	320418	59433	133 11
319204	59433	16 2	320418	59433	133 17

PART NUMBER	FSCM	FIG. NO.	ITEM NO.	PART NUMBER	FSCM	FIG. NO.	ITEM NO.
321128	59433	117	32	321290	59433	2	14
321129	59433	116	21	321296	59433	116	11
321129	59433	117	23	321297	59433	116	59
321130	59433	118	7	321975	59433	120	20
321133	59433	116	28	321986	59433	115	4
321134	59433	119	5	321987	59433	115	1
321137	59433	118	1	321988	59433	116	16
321143	59433	52	7	321989	59433	116	82
321143	59433	80	7	321991	59433	2	18
321145	59433	119	13	321992	59433	116	20
321148	59433	122	13	321993	59433	116	17
321149	59433	122	5	321995	59433	117	25
321151	59433	123	33	321996	59433	117	2
321153	59433	122	19	321997	59433	117	11
321157	59433	52	40	3226	59433	107	24
321157	59433	80	41	323486	59433	116	58
321157	59433	120	1	323487	59433	116	15
321157	59433	121	1	323495	59433	117	12
321159	59433	119	11	323501	59433	117	19
321160	59433	123	23	323652	59433	116	73
321167	59433	122	10	323652	59433	117	53
321168	59433	122	12	323654	59433	52	30
321169	59433	122	7	323654	59433	80	31
321170	59433	122	6	323810	59433	2	12
321201	59433	116	55	323810	59433	2	12
321204	59433	121	13	323811	59433	2	15
321207	59433	116	30	323812	59433	2	21
321213	59433	52	41	323825	59433	2	15
321213	59433	80	42	323838	59433	52	16
321228	59433	118	6	323838	59433	80	16
321234	59433	18	9	323841	59433	120	25
321236	59433	17	51	323842	59433	120	26
321236	59433	52	22	323843	59433	120	29
321236	59433	80	22	323845	59433	120	14
321236	59433	103	51	323847	59433	120	36
321237	59433	17	50	323849	59433	116	72
321237	59433	52	23	323849	59433	117	52
321237	59433	80	23	323960	59433	116	85
321237	59433	103	50	323961	59433	116	81
321237	59433	116	44	323962	59433	117	50
321237	59433	117	43	323964	59433	120	18
321238	59433	17	48	323966	59433	116	79
321238	59433	52	25	323966	59433	117	51
321238	59433	103	48	323967	59433	80	28
321238	59433	116	45	323968	59433	117	61
321238	59433	117	41	323969	59433	117	62
321239	59433	104	30	323970	59433	117	63
321245	59433	116	35	323971	59433	117	64
321246	59433	117	38	324135	59433	116	46
321247	59433	116	36	324135	59433	116	46
321248	59433	116	37	324137	59433	116	47
321249	59433	116	38	324139	59433	116	48
321260	59433	120	4	324141	59433	116	39
321266	59433	52	12	324141	59433	117	45
321267	59433	80	12	324142	59433	17	52
321268	59433	52	35	324142	59433	52	21
321268	59433	80	36	324142	59433	80	21
321269	59433	52	11	324142	59433	103	52
321269	59433	80	11	324145	59433	116	77
321270	59433	52	8	324150	59433	3	31
321270	59433	80	8	324151	59433	3	32
321271	59433	52	4	324157	59433	2	36
321271	59433	80	4	324159	59433	2	1
321273	59433	52	3	324679	59433	133	15
321273	59433	80	3	324680	59433	133	9
321276	59433	52	27	324696	59433	116	40
321276	59433	80	27	324696	59433	117	44
321276	59433	116	42	324698	59433	117	24
321276	59433	117	39	3247H	59433	75	39
321276	59433	117	65	325937	59433	3	12
321277	59433	52	26	325938	59433	3	22
321277	59433	60	26	325939	59433	3	7
321277	59433	116	43	325940	59433	3	3
321277	59433	117	40	325941	59433	3	34
321277	59433	117	66	325942	59433	3	8
321280	59433	52	31	325943	59433	3	4
321280	59433	80	32	325944	59433	3	26
321281	59433	58	69	325947	59433	52	5
321284	59433	132	103	325947	59433	80	5
321286	59433	119	8	325949	59433	52	15



PART NUMBER	FSCN	FIG. NO.	ITEM NO.	PART NUMBER	FSCN	FIG. NO.	ITEM NO.
325949	59433	80	15	3595	59433	84	6
325950	59433	52	14	3598	59433	2	32
325950	59433	80	14	3598	59433	3	15
325951	59433	52	1	3598	59433	5	14
325951	59433	80	1	3598	59433	7	15
325953	59433	3	25	3598	59433	8	38
325954	59433	3	13	3598	59433	10	85
325955	59433	3	27	3598	59433	12	1
325956	59433	3	33	3598	59433	13	19
325957	59433	3	28	3598	59433	14	17
325958	59433	3	16	3598	59433	16	24
325959	59433	3	24	3598	59433	17	37
325960	59433	3	17	3598	59433	19	3
325961	59433	3	23	3598	59433	22	12
326350	59433	3	21	3598	59433	23	2
326351	59433	116	5	3598	59433	24	17
326351	59433	117	28	3598	59433	25	24
326352	59433	116	6	3598	59433	27	11
326352	59433	117	29	3598	59433	28	14
326353	59433	116	1	3598	59433	30	16
326353	59433	117	30	3598	59433	33	21
326354	59433	83	10	3598	59433	34	23
326355	59433	47	21	3598	59433	36	26
326357	59433	47	7	3598	59433	39	15
326358	59433	82	58	3598	59433	41	10
326360	59433	82	62	3598	59433	43	7
326362	59433	47	14	3598	59433	44	21
326363	59433	47	19	3598	59433	46	34
326365	59433	116	49	3598	59433	47	29
326369	59433	117	57	3598	59433	49	3
326372	59433	82	52	3598	59433	50	22
326373	59433	133	16	3598	59433	56	15
326374	59433	116	68	3598	59433	57	9
326375	59433	116	69	3598	59433	58	5
326376	59433	116	70	3598	59433	58	5
326378	59433	116	71	3598	59433	65	1
326390	59433	116	86	3598	59433	71	5
326391	59433	116	87	3598	59433	72	3
326393	59433	116	88	3598	59433	73	14
326394	59433	116	89	3598	59433	75	25
326398	59433	117	55	3598	59433	77	4
326748	59433	47	13	3598	59433	78	5
326748	59433	82	59	3598	59433	82	10
326750	59433	47	15	3598	59433	85	15
326750	59433	82	61	3598	59433	86	14
326751	59433	47	17	3598	59433	87	44
326752	59433	47	16	3598	59433	88	16
326760	59433	133	10	3598	59433	89	26
326776	59433	120	3	3598	59433	90	9
326784	59433	3	29	3598	59433	92	35
326785	59433	3	5	3598	59433	94	15
326786	59433	3	1	3598	59433	96	10
326788	59433	2	24	3598	59433	98	7
327385	59433	52	28	3598	59433	99	22
327385	59433	80	29	3598	59433	100	21
327704	59433	119	7	3598	59433	101	23
327793	59433	123	18	3598	59433	102	38
3292	59433	132	39	3598	59433	103	37
33C4185	56289	123	1	3598	59433	104	16
33038	59433	27	53	3598	59433	107	31
3354	59433	77	13	3598	59433	111	23
33765	59433	35	23	3598	59433	114	15
33828	59433	7	27	3598	59433	116	63
33828	59433	41	14	3598	59433	116	63
33828	59433	96	14	3598	59433	117	21
338852	59433	133	31	3598	59433	124	36
338854	59433	133	28	3598	59433	128	7
341334	59433	52	43	3598	59433	129	13
341334	59433	80	44	3598	59433	131	13
341335	59433	52	42	3598	59433	132	33
341335	59433	80	43	3598	59433	133	21
343619	59433	121	7	3599	59433	7	1
3438	59433	54	14	3599	59433	8	16
3438	59433	58	41	3599	59433	10	37
3438	59433	72	5	3599	59433	14	18
3438	59433	108	27	3599	59433	15	35
3438	59433	116	2	3599	59433	18	8
3438	59433	127	3	3599	59433	21	5
34432	59433	132	13	3599	59433	22	46
355063	59433	37	9	3599	59433	28	24

PART NUMBER	FSCM	FIG. ITEM		PART NUMBER	FSCM	FIG. ITEM	
		NO.	NO.			NO.	NO.
3599	59433	34	10				
3599	59433	36	20				
3599	59433	40	20				
3599	59433	41	12				
3599	59433	43	29				
3599	59433	44	52				
3599	59433	51	1	3646	59433	52	9
3599	59433	58	70	3646	59433	71	22
3599	59433	66	14	3646	59433	75	3
3599	59433	78	12	3646	59433	77	12
3599	59433	79	1	3646	59433	80	9
3599	59433	81	1	3646	59433	111	21
3599	59433	82	9	3646	59433	127	22
3599	59433	83	28	3646	59433	131	9
3599	59433	89	20	3649	59433	19	36
3599	59433	92	50	3649	59433	82	18
3599	59433	95	20	3650	59433	34	18
3599	59433	96	12	3650	59433	22	15
3599	59433	98	29	3870	59433	41	33
3599	59433	99	52	3870	59433	47	37
3599	59433	102	40	3870	59433	58	22
3599	59433	104	32	3870	59433	75	33
3599	59433	118	2	3870	59433	96	33
3599	59433	119	26	39522RM	59433	105	4
3599	59433	132	9	40C015C230	56289	123	7
3599	59433	132	9	40C232A	56289	123	2
3603	70408	17	76	41382	59433	14	42
3603	70408	46	54	41382	59433	16	13
3603	70408	52	29	41382	59433	38	18
3603	70408	80	30	41382	59433	90	29
3603	70408	103	76	41382	59433	101	12
3606	59433	10	69	41385	59433	66	7
3606	59433	41	3	41543	59433	46	50
3606	59433	49	15	41668	59433	88	28
3606	59433	65	5	41675	59433	66	13
3606	59433	66	29	41732	59433	47	10
3606	59433	71	20	41732	59433	82	44
3606	59433	85	23	41732	59433	82	55
3606	59433	96	3	41732	59433	93	3
3606	59433	106	4	42661	59433	8	60
3606	59433	108	23	42661	59433	20	21
3606	59433	111	29	42661	59433	21	30
3624	59433	67	3	42823	59433	12	12
36273	59433	7	39	42823	59433	45	18
36273	59433	17	4	42823	59433	48	10
36273	59433	103	4	42823	59433	68	27
3636	59433	84	9	42823	59433	84	13
3639	59433	58	52	42823	59433	91	21
3639	59433	63	16	42823	59433	92	57
3639	59433	126	17	42827	59433	11	18
3639	59433	129	36	42827	59433	05	1
3639	59433	132	14	4326	59433	32	49
				43954	59433	27	12
				44048	59433	71	27
				44048	59433	75	2
				44048	59433	77	7
				44048	59433	111	18
				45024	59433	85	7
				45027	59433	7	54
				45815	59433	68	36
				45815	59433	126	3
				4586	59433	10	73
				4586	59433	27	50
				4702	59433	47	26
				47024	59433	43	33
				47024	59433	98	33
				4703	59433	10	39
				4703	59433	127	15
				49084	59433	92	81
				49420	59433	5	10
				49420	59433	59	5
				49420	59433	60	9
				49514	59433	71	23
				49514	59433	111	22
				49514	59433	129	5
				49644	59433	132	6
				51292	5433A	62	33
				5363	59433	38	40
				5363	59433	90	42
				55063	59433	35	8

PART NUMBER	FSCN	FIG. NO.	ITEM NO.	PART NUMBER	FSCN	FIG. NO.	ITEM NO.
55063	59433	60	9	7002	59433	92	20
55063	59433	89	37	7002	59433	94	8
55219	59433	2	19	7002	59433	95	18
55219	59433	127	21	7002	59433	96	5
55669	59433	66	17	7002	59433	97	14
55992	54331	67	13	7002	59433	98	28
5740	59433	10	26	7002	59433	99	20
5816	59433	75	15	7002	59433	102	13
6320	59433	32	67	7002	59433	103	9
6320	59433	110	68	7002	59433	104	6
6344	59433	128	38	7002	59433	105	2
6345	59433	32	8	7002	59433	109	29
6345	59433	32	66	7002	59433	110	38
6345	59433	110	8	7002	59433	110	63
6345	59433	110	67	7002	59433	111	14
6345	59433	132	86	7002	59433	112	18
6800	59433	22	33	7002	59433	114	6
6810	59433	126	2	7002	59433	116	8
6827	59433	73	10	7002	59433	117	20
6827	59433	114	11	7002	59433	124	3
7001	59433	116	51	7002	59433	128	5
7001	59433	116	51	7002	59433	129	14
7002	59433	3	11	7002	59433	132	35
7002	59433	3	20	7002	59433	133	22
7002	59433	5	8	70073	59433	86	31
7002	59433	7	11	70073	59433	88	32
7002	59433	8	30	70314	59433	131	11
7002	59433	9	15	70314	59433	133	7
7002	59433	12	38	7036	59433	27	51
7002	59433	14	12	70388	59433	22	15
7002	59433	17	9	70388	59433	24	7
7002	59433	18	5	70388	59433	50	14
7002	59433	19	34	70388	59433	86	5
7002	59433	20	37	70720	59433	132	52
7002	59433	21	9	70878	59433	34	39
7002	59433	22	11	70878	59433	35	17
7002	59433	24	20	70886	59433	130	3
7002	59433	26	18	7096	59433	122	18
7002	59433	27	28	71155	59433	112	5
7002	59433	30	19	71437	59433	39	41
7002	59433	31	35	71437	59433	94	41
7002	59433	32	37				
7002	59433	32	62	71681	59433	20	1
7002	59433	34	21	71681	59433	33	3
7002	59433	36	6	71681	59433	100	3
7002	59433	38	9	71858	59433	64	1
7002	59433	39	8	71858	59433	126	9
7002	59433	40	18	71999	59433	31	3
7002	59433	41	5	71999	59433	32	25
7002	59433	42	14	71999	59433	109	3
7002	59433	43	28	71999	59433	110	25
7002	59433	44	20	72468	59433	28	35
7002	59433	46	20	72522	59433	10	45
7002	59433	47	32	72997	59433	107	8
7002	59433	49	4	73008	59433	68	12
7002	59433	51	25	73175	59433	22	17
7002	59433	53	5	73175	59433	25	8
7002	59433	56	8	73175	59433	116	74
7002	59433	58	6	73175	59433	117	54
7002	59433	58	6	73520	59433	7	97
7002	59433	60	3	73894	59433	28	3
7002	59433	64	5	74014	59433	58	53
7002	59433	65	3	74272	59433	9	25
7002	59433	66	20	74283	59433	14	50
7002	59433	68	4	74283	59433	16	17
7002	59433	69	5	74283	59433	101	9
7002	59433	70	5	74479	59433	129	24
7002	59433	71	3	74536	59433	27	54
7002	59433	72	19	74547	59433	22	27
7002	59433	73	4	74553	59433	6	2
7002	59433	74	11				
7002	59433	75	17				
7002	59433	77	3	74594	59433	132	21
7002	59433	78	3	74614	59433	73	20
7002	59433	82	14	74614	59433	114	20
7002	59433	83	35	74701	59433	22	9
7002	59433	87	8	74701	59433	28	6
7002	59433	88	14	74722	59433	13	18
7002	59433	89	8	74755	59433	9	6
7002	59433	90	8	74755	59433	47	39

PART NUMBER	FSCN	FIG. NO.	ITEM NO.	PART NUMBER	FSCN	FIG. NO.	ITEM NO.
74785	59433	22	34	81774	59433	56	24
74798	59433	25	27	81778	59433	15	25
74805	59433	47	1	81778	59433	83	6
74807	59433	68	35	81778	59433	102	48
74807	59433	88	42	82392	59433	46	40
74807	59433	132	48	82392	59433	92	41
74821	59433	73	18	82442	59433	27	27
74821	59433	114	19	82463	59433	20	24
74882	59433	6	1	82463	59433	21	38
74882	59433	75	8	82463	59433	27	56
74987	59433	78	8	82474	59433	116	62
75229	59433	7	90	82474	59433	116	62
75607	59433	41	21	82474	59433	124	12
75607	59433	96	21	82474	59433	127	8
75645	59433	31	40	82474	59433	129	34
75646	59433	32	87	82505	59433	125	20
75646	59433	110	88	82516	59433	73	13
75750	59433	72	6	82516	59433	114	14
75750	59433	73	15	82547	59433	47	18
75750	59433	114	16	82547	59433	82	49
7599	59433	108	37	82547	59433	82	60
7603	59433	8	11	82547	59433	93	8
7603	59433	22	41	82548	59433	47	12
7603	59433	49	11	82548	59433	82	46
7603	59433	68	18	82548	59433	82	57
7603	59433	75	7	82548	59433	93	6
7603	59433	86	22	8262	59433	72	1
76081	59433	46	83	82730	59433	128	13
76081	59433	60	15	82832	59433	107	25
76081	59433	65	17	82861	59433	86	15
76099	59433	47	27	8330	59433	5	17
76099	59433	79	24	8330	59433	14	56
76099	59433	104	13	8330	59433	16	23
76099	59433	132	46	8330	59433	17	36
76275	59433	87	27	8330	59433	19	29
76379	59433	23	10	8330	59433	22	2
76379	59433	24	11	8330	59433	26	12
76422	59433	85	22	8330	59433	33	28
76461	59433	8	33	8330	59433	35	12
76461	59433	87	28	8330	59433	36	2
76461	59433	104	15	8330	59433	39	30
76461	59433	107	19	8330	59433	41	11
76800	59433	46	47	8330	59433	43	59
76800	59433	92	47	8330	59433	46	39
76834	59433	32	98	8330	59433	54	3
76834	59433	110	99	8330	59433	58	51
76953	59433	107	21	8330	59433	66	32
76964	59433	67	16	8330	59433	89	5
7717-18	13103	120	34	8330	59433	92	40
7717-18	13103	121	17	8330	59433	94	30
7717-18	13103	123	35	8330	59433	96	11
7717-SNWHITE	13103	120	33	8330	59433	98	59
7717-SNWHITE	13103	123	36	8330	59433	100	28
7717-79NWHITE	13103	120	35	8330	59433	101	22
77902	59433	72	10	8330	59433	103	36
77902	59433	73	17	8330	59433	105	10
77902	59433	114	18	8330	59433	117	16
				8333	59433	126	18
				8333	59433	129	35
				8333	59433	132	90
78533	59433	14	31	83497	59433	52	13
78533	59433	17	24	83497	59433	80	13
78533	59433	102	19	83497	59433	131	10
78533	59433	103	24	84354	59433	107	30
7965	59433	27	16	8449	59433	21	20
79890	59433	126	7	8449	59433	22	35
80516	59433	17	25	84574	59433	34	29
80516	59433	103	25	84575	59433	27	9
80581	59433	13	34	84575	59433	92	54
80581	59433	27	24	84579	59433	132	5
80581	59433	50	4	85318	59433	82	19
80581	59433	68	8	8543	59433	73	22
80635	59433	82	45	8543	59433	114	2
80708	59433	26	4	8543	59433	124	25
80709	59433	133	6	8543	59433	126	24
80755	59433	47	11	8543	59433	132	61
80833	59433	93	4	85816	59433	8	45
80854	59433	75	18	86079	59433	43	4
81726	59433	93	7	86079	59433	98	4
81731	59433	7	110	86283	59433	33	17

PART NUMBER	FSCN	FIG. NO.	ITEM NO.	PART NUMBER	FSCN	FIG. NO.	ITEM NO.
86283	59433	100	17	91120	59433	87	52
86304	59433	27	21	91120	59433	90	28
86304	59433	35	20	91228	59433	32	85
86304	59433	51	17	91228	59433	110	86
86304	59433	79	17	91231	59433	107	36
86506	59433	46	88	91683	59433	71	19
86506	59433	92	96	91683	59433	124	11
86742	59433	49	10	91837	59433	32	13
86742	59433	63	27	91837	59433	110	13
86742	59433	88	39	91904	59433	87	49
86774	59433	43	27	92146	59433	107	34
86774	59433	58	58	92146	59433	132	45
86774	59433	98	27	92260	59433	2	5
86835	59433	7	49	92260	59433	2	29
86835	59433	15	2	92260	59433	2	38
86835	59433	58	13	92260	59433	32	9
86835	59433	88	9	92260	59433	41	8
86959	59433	82	56	92260	59433	70	7
87334	59433	31	19	92260	59433	96	8
87334	59433	109	18	92260	59433	110	9
87401	59433	46	86	92260	59433	112	12
87401	59433	92	94	92260	59433	116	60
88044	59433	124	5	92260	59433	116	60
88891	59433	53	4	92265	59433	82	30
89096	59433	8	41	92265	59433	107	16
89515	59433	132	87	92527	59433	2	20
89548	59433	73	12	92527	59433	71	28
89548	59433	114	13	92527	59433	111	20
89897	59433	7	79	92527	59433	117	13
90052	59433	40	3	92527	59433	129	4
90052	59433	95	3	92682	59433	19	45
90361	59433	20	33	93108	59433	46	55
90361	59433	21	39	93117	59433	66	9
90361	59433	23	13	93117	59433	67	2
90361	59433	24	16	93118	59433	87	17
90361	59433	27	40	9330-38	76493	123	13
90361	59433	39	26	93356	59433	5	19
90361	59433	94	26	93356	59433	7	9
90490	59433	27	35	93356	59433	12	75
90504	59433	8	19	93356	59433	22	5
90517	59433	10	57	93356	59433	23	5
90535	59433	42	24	93356	59433	25	19
90535	59433	43	57	93356	59433	38	29
90535	59433	97	24	93356	59433	46	81
90535	59433	98	57	93356	59433	90	23
90560	59433	35	19	93356	59433	92	90
90573	59433	46	13	93587	59433	78	15
90573	59433	68	40	93587	59433	82	3
90573	59433	92	13	93587	59433	87	47
90599	59433	5	35	93729	59433	5	7
90599	59433	43	3	93758	59433	11	41
90599	59433	98	3	93758	59433	22	13
90606	59433	33	10	93758	59433	27	26
90606	59433	46	87	93879	59433	27	61
90606	59433	92	95	93984	59433	46	66
90606	59433	100	10	93984	59433	83	23
90615	59433	41	23	93984	59433	92	79
90615	59433	96	23	94092	59433	76	1
90679	59433	27	8	94092	59433	113	3
90679	59433	49	30	94540	59433	63	5
90789	59433	70	10	94660	59433	129	6
90789	59433	71	30	94674	59433	5	39
90789	59433	73	7	94674	59433	17	5
90789	59433	74	9	94674	59433	103	5
90789	59433	75	22	95827	59433	7	105
90789	59433	77	18	96262	59433	112	6
90789	59433	111	27	96264R	59433	31	26
90789	59433	112	17	96264R	59433	109	34
90789	59433	114	8	96717	59433	14	13
90791	59433	6	8	96717	59433	41	28
90791	59433	38	11	96717	59433	96	28
90791	59433	51	7	96717	59433	102	12
90791	59433	52	33	97266	59433	93	5
90791	59433	79	9	97393	59433	65	24
90791	59433	80	34	97481	59433	25	35
90791	59433	90	11	98642	59433	32	16
90819	59433	22	19	98642	59433	110	16
90819	59433	25	6	98712	59433	32	31
90951	59433	107	3	98712	59433	110	82
91120	59433	38	19	98736	05140	107	44

PART NUMBER	FSCM	FIG. NO.	ITEM NO.	PART NUMBER	FSCM	FIG. NO.	ITEM NO.
99857	59433	76	2	99857	59433	113	2

LATEST NATIONAL STOCK NUMBER ASSIGNMENTS

STOCK NUMBER	FIG. NO.	ITEM NO.	STOCK NUMBER	FIG. NO.	ITEM NO.
5815-00-016-0624	128	23	9905-00-525-0843	32	88
5815-00-021-5869	11	30	9905-00-525-0843	71	371
5815-00-056-7160	15	28	9905-00-525-0843	88	34
5815-00-056-7160	102	59	9905-00-525-0843	107	27
5961-00-066-5461	121	6	9905-00-525-0843	110	89
5961-00-071-9254	120	8	9390-00-525-2073	102	10
5961-00-071-9254	123	11	9390-00-525-2073	104	19
5995-00-104-7903	116	6	3110-00-554-3073	12	32
5995-00-104-7903	117	29	3110-00-554-3073	24	42
5995-00-104-7904	116	1	3110-00-554-3073	108	29
5995-00-104-7904	117	30	5330-00-599-8249	22	19
5995-00-104-7908	116	37	5330-00-599-8249	25	6
5307-00-109-8061	115	2	5305-00-639-6524	7	78
5307-00-109-8061	117	1	5815-00-652-1560	37	10
5340-00-126-0760	115	5	5815-00-652-1560	89	39
5935-00-163-3541	52	22	5815-00-652-2434	68	11
5935-00-163-3541	80	22	5365-00-652-7321	9	9
5935-00-163-3541	103	51	5360-00-677-7751	67	23
9390-00-180-8476	44	25	3110-00-679-8920	63	10
9390-00-180-8476	99	25	3110-00-679-8920	63	24
5310-00-208-8714	17	76	5310-00-701-8716	58	25
5310-00-208-8714	46	54	5310-00-701-8719	58	47
5310-00-208-8714	52	29	5307-00-710-3776	38	5
5310-00-208-8714	80	30	5365-00-721-4604	39	44
5310-00-208-8714	103	76	5365-00-721-4604	94	44
5961-00-221-4264	121	8	5930-00-779-8288	107	44
5945-00-255-1131	73	6	5815-00-793-2147	12	59
5945-00-255-1131	113	1	5325-00-794-7125	115	3
5940-00-259-7727	124	26	5325-00-794-7125	117	3
5325-00-281-9129	132	22	5310-00-827-1092		116
5305-00-285-5569	132	63	5310-00-827-1092	13	36
5305-00-286-3802	25	27	5310-00-827-1092	82	6
5310-00-369-9614	46	83	5305-00-835-9897	36	9
5310-00-369-9614	60	15	5305-00-835-9897	89	3
5310-00-369-9614	65	17	5305-00-899-2003	52	38
5307-00-370-0972	12	76	5305-00-899-2003	80	39
9905-00-392-1151	71	36	5310-00-906-8938	132	88
9905-00-392-1151	88	35	5815-00-916-1871	51	32
9905-00-392-1151	107	26	5305-00-920-7769	80	38
5305-00-392-1671	126	10	5815-00-923-8314	119	25
5340-00-426-0024	17	63	5961-00-930-2765	120	10
5340-00-426-0024	103	63	5961-00-930-2765	123	8
5360-00-448-3700	38	40	5961-00-985-4900	123	12
5360-00-448-3700	90	42	5815-00-986-1726	128	22
5815-00-472-9615	99	19	5961-00-997-1344	120	16
9905-00-525-0843	31	39	5961-00-997-1344	123	16

LATEST PART NUMBER ASSIGNMENTS

PART NUMBER	FSCM	FIG. NO.	ITEM NO.	PART NUMBER	FSCM	FIG. NO.	ITEM NO.
N402P35C13	24446	7	116	152422	24446	15	28
N402P35C13	24446	13	36	153522	59433	102	59
N402P35C13	24446	82	6	170066	59433	11	30
PB14959	19315	44	25	173967	59433	99	19
PB17207	19315	99	25	195923	59433	51	32
SCB70360	80063	113	1				
1N647	81349	123	12				

ADDITIONAL LATEST NATIONAL STOCK NUMBER ASSIGNMENTS

STOCK NUMBER	FIG. NO.	ITEM NO.	STOCK NUMBER	FIG. NO.	ITEM NO.
5815-00-021-1920	25	37	5365-00-816-4239	41	34
7510-00-082-2649	21	48	5365-00-816-4239	42	12
7510-00-082-2649	33	13	5365-00-816-4239	43	2
7510-00-082-2649	100	13	5365-00-816-4239	44	23
5310-00-208-8718	7	71	5365-00-816-4239	60	53
5310-00-208-8718	9	8	5365-00-816-4239	66	36
5310-00-208-8718	14	51	5365-00-816-4239	68	6
5310-00-208-8718	16	18	5365-00-816-4239	81	14
5310-00-208-8718	23	6	5365-00-816-4239	83	14
5310-00-208-8718	24	38	5365-00-816-4239	90	30
5310-00-208-8718	27	58	5365-00-816-4239	96	34
5310-00-208-8718	30	6	5365-00-816-4239	98	2
5310-00-208-8718	44	33	5365-00-816-4239	99	23
5310-00-208-8718	47	3	5365-00-816-4239	100	4
5310-00-208-8718	54	15	5310-00-819-9911	46	28
5310-00-208-8718	82	15	5310-00-819-9911	92	28
5310-00-208-8718	86	38	5310-00-819-9911	126	16
5310-00-208-8718	87	37	5310-00-836-2458	27	38
5310-00-208-8718	99	33	5310-00-836-2458	31	22
5310-00-208-8718	101	6	5310-00-836-2458	32	84
5310-00-208-8718	126	19	5310-00-836-2458	34	2
5310-00-208-8718	132	3	5310-00-836-2458	41	13
5310-00-209-0810	52	9	5310-00-836-2458	42	5
5310-00-209-0810	71	22	5310-00-836-2458	43	30
5310-00-209-0810	75	3	5310-00-836-2458	44	29
5310-00-209-0810	77	12	5310-00-836-2458	46	21
5310-00-209-0810	80	9	5310-00-836-2458	47	9
5310-00-209-0810	111	21	5310-00-836-2458	51	20
5310-00-209-0810	127	22	5310-00-836-2458	53	2
5310-00-209-0810	131	9	5310-00-836-2458	57	5
3120-00-287-8149	21	43	5310-00-836-2458	66	12
3120-00-287-8149	24	19	5310-00-836-2458	68	16
5815-00-472-9615	44	19	5310-00-836-2458	75	27
5905-00-504-6076	123	28	5310-00-836-2458	79	18
5310-00-527-5930	86	40	5310-00-836-2458	83	16
5815-00-594-9084	36	13	5310-00-836-2458	87	2
5815-00-594-9084	89	12	5310-00-836-2458	88	38
5915-00-659-3112	87	6	5310-00-836-2458	91	6
3110-00-679-8920	92	27	5310-00-836-2458	92	21
5307-00-691-3456	35	29	5310-00-836-2458	96	13
5340-00-701-0433	60	35	5310-00-836-2458	97	5
5815-00-739-9603	10	13	5310-00-836-2458	98	30
5815-00-739-9603	10	23	5310-00-836-2458	99	29
5305-00-754-4254	72	21	5310-00-836-2458	108	32
5365-00-816-4239	6	14	5310-00-836-2458	109	21
5365-00-816-4239	7	57	5310-00-836-2458	110	85
5365-00-816-4239	8	6	5310-00-836-2458	125	13
5365-00-816-4239	10	62	5310-00-836-2458	127	19
5365-00-816-4239	11	40	5310-00-836-2458	129	23
5365-00-816-4239	20	13	5310-00-836-2458	132	19
5365-00-816-4239	21	24	5310-00-836-2458	133	30
5365-00-816-4239	26	8	5310-00-934-9747	112	13
5365-00-816-4239	27	3	5340-00-969-6502	10	86
5365-00-816-4239	33	4	5340-00-969-6502	75	36
5365-00-816-4239	34	5	5815-00-979-9180	67	17
5365-00-816-4239	38	21			

ADDITIONAL LATEST PART NUMBER ASSIGNMENTS

PART NUMBER	FSCM	FIG. NO.	ITEM NO.	PART NUMBER	FSCM	FIG. NO.	ITEM NO.
DDDR306	81348	21	48	MS122027	96906	47	9
DDDR306	81348	33	13	MS122027	96906	51	20
DDDR306	81348	100	13	MS122027	96906	53	2
MS122027	96906	27	38	MS122027	96906	57	5
MS122027	96906	31	22	MS122027	96906	66	12
MS122027	96906	32	84	MS122027	96906	68	16
MS122027	96906	34	2	MS122027	96906	75	27
MS122027	96906	41	13	MS122027	96906	79	18
MS122027	96906	42	5	MS122027	96906	83	16
MS122027	96906	43	30	MS122027	96906	87	2
MS122027	96906	44	29	MS122027	96906	88	38
MS122027	96906	46	21	MS122027	96906	91	6

ADDITIONAL LATEST PART NUMBER ASSIGNMENTS-CONTINUED

PART NUMBER	FSCM	FIG. NO.	ITEM NO.	PART NUMBER	FSCM	FIG. NO.	ITEM NO.
MS122027	96906	92	21	MS16633-1012	96906	83	14
MS122027	96906	96	13	MS16633-1012	96906	90	30
MS122027	96906	97	5	MS16633-1012	96906	96	34
MS122027	96906	98	30	MS16633-1012	96906	98	2
MS122027	96906	99	29	MS16633-1012	96906	99	23
MS122027	96906	108	32	MS16633-1012	96906	100	4
MS122027	96906	109	21	MS35649-262	96906	112	13
MS122027	96906	110	85	RCR42G132JS	81349	123	28
MS122027	96906	125	13	150336	59433	21	43
MS122027	96906	127	19	150336	59433	24	19
MS122027	96906	129	23	172525	59433	10	13
MS122027	96906	132	19	172525	59433	10	23
MS122027	96906	133	30	173967	59433	44	19
MS16633-1012	96906	6	14	179491	59433	67	17
MS16633-1012	96906	7	57	192707	59433	25	37
MS16633-1012	96906	8	6	74807	59433	7	71
MS16633-1012	96906	10	62	74807	59433	9	8
MS16633-1012	96906	11	40	74807	59433	14	51
MA16633-1012	96906	20	13	74807	59433	16	18
MS16633-1012	96906	21	24	74807	59433	23	6
MS16633-1012	96906	26	8	74807	59433	24	38
MS16633-1012	96906	27	3	74807	59433	27	58
MS16633-1012	96906	33	4	74807	59433	30	6
MS16633-1012	96906	34	9	74807	59433	44	33
MS16633-1012	96906	38	21	74807	59433	47	3
MS16633-1012	96906	41	34	74807	59433	54	15
MS16633-1012	96906	42	12	74807	59433	82	15
MS16633-1012	96906	43	2	74807	59433	86	38
MS16633-1012	96906	44	23	74807	59433	87	37
MS16633-1012	96906	60	53	74807	59433	99	33
MS16633-1012	96906	66	36	74807	59433	101	6
MS16633-1012	96906	68	6	74807	59433	126	19
MS16633-1012	96906	81	14	74807	59433	132	3







FILL IN YOUR  
UNIT'S ADDRESS

FOLD BACK

DEPARTMENT OF THE ARMY

OFFICIAL BUSINESS  
PENALTY FOR PRIVATE USE, \$300

Commander  
US Army Communications and  
Electronics Materiel Readiness Command  
ATTN: DRSEL-ME-MQ  
Fort Monmouth, New Jersey 07703

TEAR ALONG DOTTED LINE

FOLD BACK

REVERSE OF DA FORM 302-2



FILL IN YOUR  
UNIT'S ADDRESS

FOLD BACK

DEPARTMENT OF THE ARMY

OFFICIAL BUSINESS

PENALTY FOR PRIVATE USE, \$300

Commander  
US Army Communications and  
Electronics Materiel Readiness Command  
ATTN: DRSEL-ME-MQ  
Fort Monmouth, New Jersey 07703

TEAR ALONG DOTTED LINE

FOLD BACK

REVERSE OF DA FORM 3020-3





By Order of the Secretary of the Army:

**BERNARD W. ROGERS**  
*General, United States Army*  
*Chief of Staff*

Official:

**J. C. PENNINGTON**  
*Major General, United States Army*  
*The Adjutant General*

**DISTRIBUTION:**

*Active Army*

USAINSCOM (2)  
COE (1)  
TSG (1)  
USAARENBD (1)  
DARCOM (1)  
TRADOC (2)  
OS Maj Comd (4)  
TECOM (2)  
USACC (4)  
MDW (1)  
Armies (2)  
Corps (2)  
Svc Colleges (1)  
USASIGS (5)  
USAADS (2)  
USAFAS (2)  
USAARMS (2)  
USAIS (2)  
USAES (2)  
USAICS (3)  
MAAG (1)  
USARMIS (1)  
USAERDAA (1)  
USAERDAW (1)  
USA Dep (1)

HISA (Ft Monmouth) (26)  
Fort Carson (5)  
Fort Gillem (10)  
Fort Gordon (10)  
Fort Huachuca (10)  
Ft Richardson (CERCOM Ofc) (2)  
Army Dep (1) except  
LBAD (14)  
SAAD (30)  
TOAD (14)  
SHAD (3)  
Sig Sec USA Dep (1)  
Units org under fol TOE:  
29-207 (2)  
29-610 (2)  
11-85 (1)  
11-86 (1)  
11-97 (1)  
11-98 (1)  
11-117 (1)  
11-127 (1)  
11-302 (1)  
11-500 (AA-AC) (1)  
29-134 (1)  
29-136 (1)

NG: None

USAR: None

For explanation of abbreviations used see, AR 310-50.



**PIN:010049-000**

Digitized by Google