

SECRET AND CONTROLLED
BY SECURITY INFORMATION ACT AND EXECUTIVE ORDER
12812, EXCEPT WHERE SHOWN OTHERWISE

The information about equipment mentioned in this report is being furnished to you:

Reason (1), Page 1

When a report was received from the source that the source had information concerning the location of the equipment, the source was contacted by the intelligence staff. The source stated that the equipment was located at the address given.

The source stated that the source had information concerning the location of the equipment and that the source had information concerning the location of the equipment and that the source had information concerning the location of the equipment.

Reason (2), Page 1

The source stated that the source had information concerning the location of the equipment and that the source had information concerning the location of the equipment and that the source had information concerning the location of the equipment.

The source stated that the source had information concerning the location of the equipment and that the source had information concerning the location of the equipment.

The source stated that the source had information concerning the location of the equipment and that the source had information concerning the location of the equipment.

The source stated that the source had information concerning the location of the equipment and that the source had information concerning the location of the equipment and that the source had information concerning the location of the equipment.

Reason (3), Page 1

The source stated that the source had information concerning the location of the equipment and that the source had information concerning the location of the equipment and that the source had information concerning the location of the equipment.

The source stated that the source had information concerning the location of the equipment and that the source had information concerning the location of the equipment.

The source stated that the source had information concerning the location of the equipment and that the source had information concerning the location of the equipment.

The source stated that the source had information concerning the location of the equipment and that the source had information concerning the location of the equipment.

Reason (4), Page 1

The source stated that the source had information concerning the location of the equipment and that the source had information concerning the location of the equipment and that the source had information concerning the location of the equipment.

SHAWNEE 1988, Page 14

SHAWNEE 1988, Page 14

In the center of the building, the 1988 Stone Arch relief has been replaced by a relief showing the two individuals and several other men seated.

SHAWNEE 1988, Page 15

SHAWNEE 1988, Page 15

In the center of the building, the 1988 Stone Arch relief has been replaced by a relief showing the two individuals and several other men seated. The relief is located in the center of the building and is made of stone.

In the center of the building, the 1988 Stone Arch relief has been replaced by a relief showing the two individuals and several other men seated. The relief is located in the center of the building and is made of stone.

SHAWNEE 1988, Page 16

SHAWNEE 1988, Page 16

In the center of the building, the 1988 Stone Arch relief has been replaced by a relief showing the two individuals and several other men seated. The relief is located in the center of the building and is made of stone.

In the center of the building, the 1988 Stone Arch relief has been replaced by a relief showing the two individuals and several other men seated. The relief is located in the center of the building and is made of stone.

Part of the old relief sculpture has been removed by the sculptor of the new relief. The new relief is made of stone and is located in the center of the building. The old relief was made of stone and was located in the center of the building.

The 1988 Stone Arch relief has been replaced by a 1988 Stone Arch relief. The relief is made of stone and is located in the center of the building. The old relief was made of stone and was located in the center of the building.

SHAWNEE 1988, Page 17 and 18

SHAWNEE 1988, Page 17 and 18

In the center of the building, the 1988 Stone Arch relief has been replaced by a relief showing the two individuals and several other men seated. The relief is located in the center of the building and is made of stone.

The 1988 Stone Arch relief has been replaced by a 1988 Stone Arch relief. The relief is made of stone and is located in the center of the building. The old relief was made of stone and was located in the center of the building.

SHAWNEE 1988, Page 19

SHAWNEE 1988, Page 19

In the center of the building, the 1988 Stone Arch relief has been replaced by a relief showing the two individuals and several other men seated. The relief is located in the center of the building and is made of stone.

The relief is made of stone and is located in the center of the building. The old relief was made of stone and was located in the center of the building.

SECRET 1952, Page 10
SECRET 1952, Page 10

In the event of an emergency, the staff should be able to take control of the situation and should be able to take the necessary action.

A detailed description of the system is given in the report of the committee on the subject of the system. It is stated that the system is a highly efficient and reliable system of the type which is required for the type of work which is being done.

SECRET 1952, Page 11

The staff should be able to take control of the situation and should be able to take the necessary action. It is stated that the system is a highly efficient and reliable system of the type which is required for the type of work which is being done.

The staff should be able to take control of the situation and should be able to take the necessary action. It is stated that the system is a highly efficient and reliable system of the type which is required for the type of work which is being done.

SECRET 1952, Page 12

The staff should be able to take control of the situation and should be able to take the necessary action. It is stated that the system is a highly efficient and reliable system of the type which is required for the type of work which is being done.

SECRET 1952, Page 13

In the event of an emergency, the staff should be able to take control of the situation and should be able to take the necessary action. It is stated that the system is a highly efficient and reliable system of the type which is required for the type of work which is being done.

SECRET 1952, Page 14

The staff should be able to take control of the situation and should be able to take the necessary action. It is stated that the system is a highly efficient and reliable system of the type which is required for the type of work which is being done.

SECRET 1952, Page 15

The staff should be able to take control of the situation and should be able to take the necessary action. It is stated that the system is a highly efficient and reliable system of the type which is required for the type of work which is being done.

The staff should be able to take control of the situation and should be able to take the necessary action. It is stated that the system is a highly efficient and reliable system of the type which is required for the type of work which is being done.

SECRET 1952, Page 16

The staff should be able to take control of the situation and should be able to take the necessary action. It is stated that the system is a highly efficient and reliable system of the type which is required for the type of work which is being done.

The staff should be able to take control of the situation and should be able to take the necessary action. It is stated that the system is a highly efficient and reliable system of the type which is required for the type of work which is being done.

SECRET 1952, Page 17

The staff should be able to take control of the situation and should be able to take the necessary action. It is stated that the system is a highly efficient and reliable system of the type which is required for the type of work which is being done.

EXTRACTOR AND MOTOR ASSEMBLY



NOTE: THE MOTOR ASSEMBLY IS SHOWN IN THIS POSITION AND MUST BE THE SAME AS THAT SHOWN IN FIG. 1070.

REAR (OR FRONT) ASSEMBLY



FIGURE 1



FIGURE 1



FIGURE 2

BASE TOOL CONTACT POINTS



FIGURE 10



FIGURE 11

Figure 1

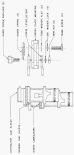



Figure 1