NO.	NOTES:
1	COLOR CODE: BK-BLACK, W-WHITE, R-RED, G-GREEN, P-PURPLE, S-SLATE, O-ORANGE
2	——X DENOTES SPLICED, SOLDERED & TAPED WIRES.
3	COMPONENTS SHOWN DOTTED ARE ACCESSORIES TO CABINET.
4	USE POWER & SIGNAL LINE INTERFERENCE SUPPRESSORS FOR INSTALLATIONS REQUIRING MINIMUM R.F. INTERFERENCE. FOR OTHER INSTALLATIONS, OMIT SUPPRESSORS & CONNECT IMPUTS DIRECTLY TO TERMINALS SHOWN.
5	COMPONENTS SHOWN DOTTED ARE ACCESSORIES TO CABINET.
6	CABINET POWER CIRCUIT WIRED FOR 115 V. 50-60~ A.C. OPERATION ONLY. THE ASSOCIATED ELECTRICAL SERVICE UNIT MUST BE WIRED FOR A.C. OPERATION.
7	NECESSARY STRAP CONNECTIONS AT THE CABINET TERMINAL BLOCKS ARE SHOWN ON THE ASSOCIATED ELECTRICAL SERVICE UNIT WIRING DIAGRAM SEE THE LESU 7 ACCESSORY GROUP B.M. FOR THE DIAGRAM NUMBER.
8	CONNECTOR VIEWED FROM SOLDER TERMINAL END.
9.	IT MAY BE NECESSARY TO INTERCHANGE THE INPUT LEADS IF AUTOMATIC TRANSMISSION OF CR LF IS INOPERATIVE.

RTTY ELECTRONICS
TELETYPE=Sales-Service-Parts
PO Box 20101 El Sobrante, Ca.
94820. (510)222-3102
mr_rtty@pacbell.net

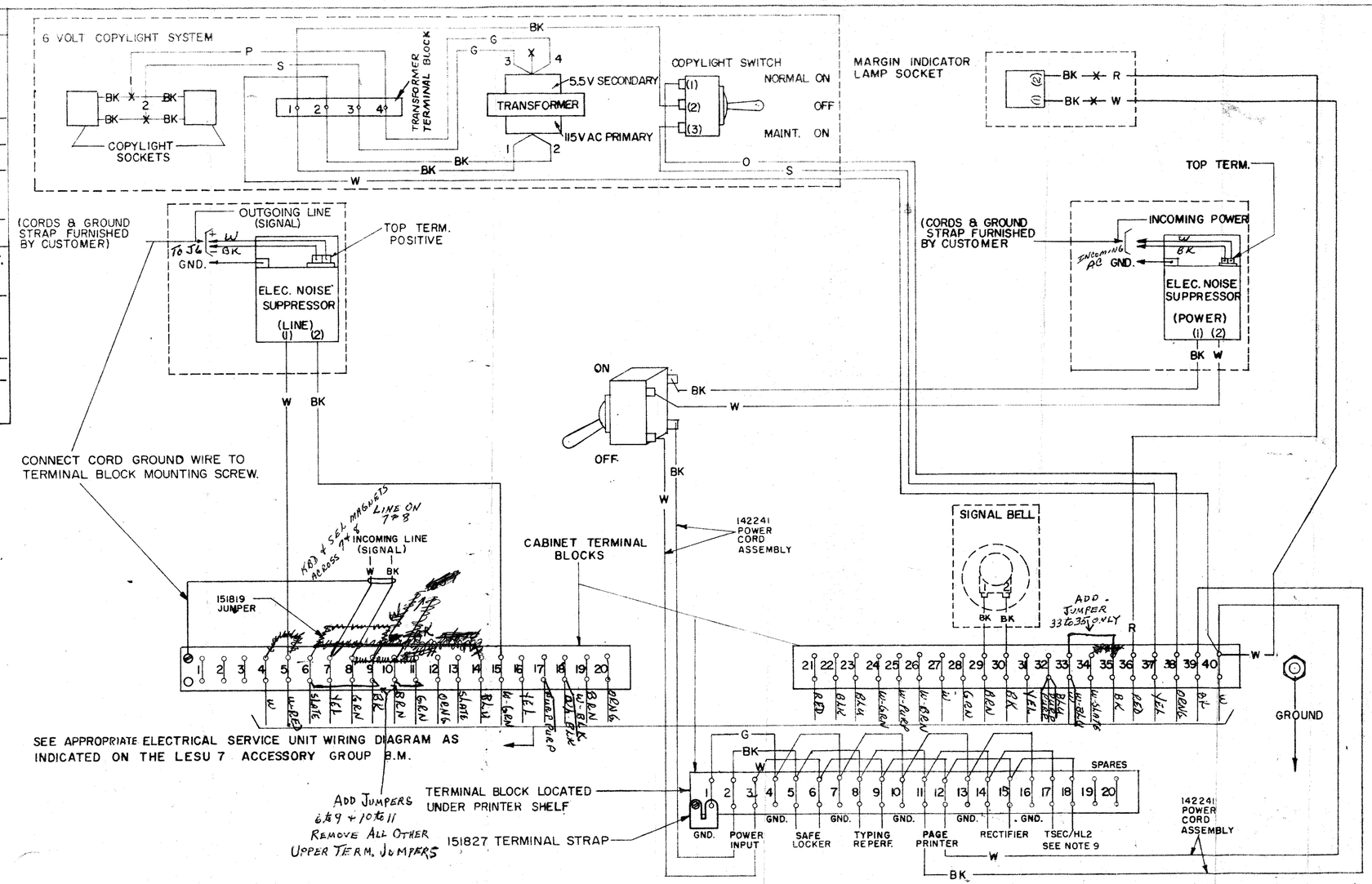

3490 WD

ISSUE	DATE	AUTH. NO.
A	6-26-58	28-9399
B	8-25-58	28-9789
C	4-1-59	28-9804

T1-2341

ACTUAL WIRING DIAGRAM FOR MODEL 28 PRINTER CABINET LAC 207 ACCESSORY GROUP 248

APPROVALS	
D & R	E OF M
E-NO.	
PROD. NO.	
DATE 4-18-58	
PD. FILE NO. 1-55.80AA	
DRAWN N.A.W.	CHKD. RRS
ENGD. RRS	APPD.

TELETYPE CORPORATION

3490 WD