

TRANSCEIVER SC-901X

**SINGLE SIDEBAND
COMMUNICATIONS EQUIPMENT**

GENERAL DYNAMICS | ELECTRONICS

MILITARY PRODUCTS DIVISION-ROCHESTER

TABLE OF CONTENTS

Chapter	Page	Chapter	Page
I GENERAL DESCRIPTION	1-1	2.2 Description of Controls and Indicators	2-2
1.1 Description	1-1	2.3 Operating Procedures	2-4
1.2 Equipment Required but not Supplied	1-1	2.3.2 Remote Operation	2-4
1.3 Quick Reference Data	1-1	2.4 Shutdown Procedures	2-4
1.4 Associated Equipment	1-1	III PREVENTIVE MAINTENANCE	3-1
1.5 Installation	1-1	3.1 General	3-1
1.5.1 Unpacking and Handling	1-1	IV TROUBLE-SHOOTING	4-1
1.5.2 Power Requirements	1-1	4.1 General	4-1
1.5.3 Installation Layout	1-2	4.2 Test Equipment and Special Tools	4-1
1.5.4 Inspection and Adjustments	1-2	4.3 Control Settings	4-1
1.5.5 Interference Reduction	1-2	4.4 System Trouble-Shooting	4-2
1.5.6 Preparation for Reshipment	1-2	4.5 Functional Trouble-Shooting	4-3
II OPERATORS SECTION	2-1	V REPLACEABLE PARTS	5-1
2.1 Functional Operation	2-1	5.1 General	5-1
2.1.1 General	2-1	VI SCHEMATIC DIAGRAMS	6-1
2.1.2 Operation	2-1	6.1 General	6-1
2.1.2.1 Transmit	2-1		
2.1.2.2 Receive	2-2		

LIST OF ILLUSTRATIONS

Figure	Title	Page	Figure	Title	Page
1-1	Transceiver SC-901X, Rear View . . .	1-2	6-5	Transceiver SC-901X, Translator Synthesizer, Schematic Diagram . . .	6-7
2-1	Transceiver SC-901X, Transmit Functional Block Diagram	2-1	6-6	Transceiver SC-901X, 100 KC Synthesizer, Schematic Diagram . . .	6-8
2-2	Transceiver SC-901X, Receive Functional Block Diagram	2-3	6-7	Transceiver SC-901X, 1 and 10 KC Synthesizer, Schematic Diagram . . .	6-9
2-3	Transceiver SC-901X, Front View . . .	2-3	6-8	Transceiver SC-901X, 1, 10, 100 KC Divider and Spectrum Generator, Schematic Diagram	6-10
4-1	Transceiver SC-901X, Electronic Plug-in Unit, Location Diagram	4-2	6-9	Transceiver SC-901X, RF Translator, Schematic Diagram . . .	6-11
4-2	Transceiver SC-901X, Test Point Location	4-2	6-10	Transceiver SC-901X, Frequency Standard, Schematic Diagram	6-12
6-1	Transceiver SC-901X, Transceiver Chassis, Schematic Diagram (Sheet 1 of 2)	6-2	6-11	Transceiver SC-901X, 1 MC Synthesizer, Schematic Diagram . . .	6-13
6-1	Transceiver SC-901X, Transceiver Chassis, Schematic Diagram (Sheet 2 of 2)	6-3	6-12	Transceiver SC-901X Transceiver RF Amplifier, Schematic Diagram . .	6-14
6-2	Transceiver SC-901X, Transmitter Audio, Schematic Diagram	6-4	6-13	Transceiver SC-901X, Receiver IF/Audio, Schematic Diagram	6-15
6-3	Transceiver SC-901X, Transmitter IF, Schematic Diagram	6-5	6-14	Transceiver SC-901X, Noise Blanker, Schematic Diagram	6-16
6-4	Transceiver SC-901X, Transceiver Mode Selector, Schematic Diagram .	6-6	6-15	Transceiver SC-901X, Channel 2 Balanced Modulator	6-17

LIST OF TABLES

Table	Figure	Page	Table	Figure	Page
2-1	Transceiver SC-901X, Controls and Indicators	2-2	4-4	Transceiver SC-901X, Functional Trouble-Shooting Chart (Receive) ..	4-5
3-1	Transceiver SC-901X, Preventive Maintenance	3-1	4-5	Transceiver SC-901X, Functional Trouble-Shooting Chart (Transmit) LSB USB	4-6
4-1	Transceiver SC-901X, Test Equipment Required	4-1	4-6	Transceiver SC-901X, Functional Trouble-Shooting Chart (Transmit AM)	4-7
4-2	Transceiver SC-901X, Initial Control Settings	4-1	6-1	Transceiver SC-901X, Schematic Diagram	6-1
4-3	Transceiver SC-901X, System Trouble-Shooting Chart	4-2			

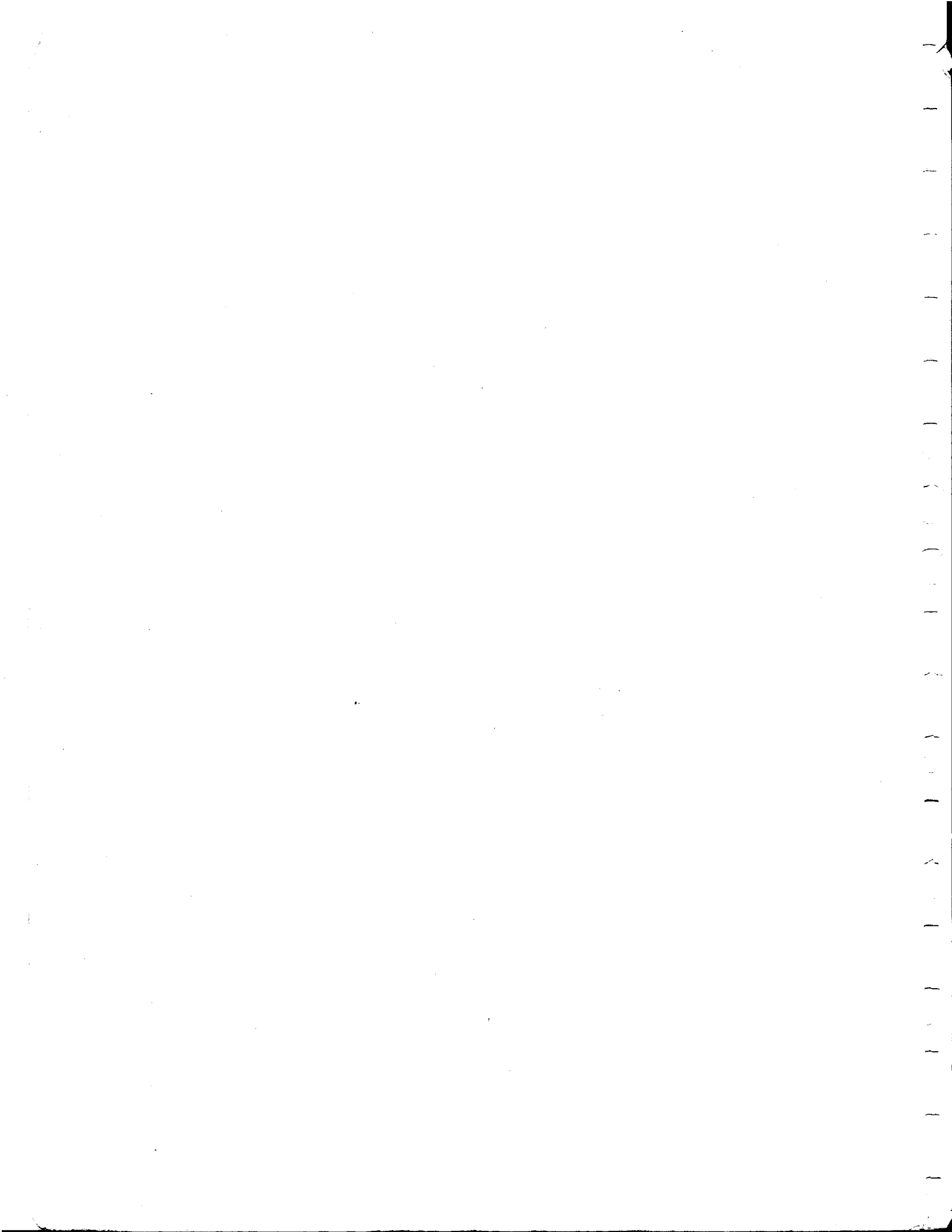

CHAPTER I

GENERAL DESCRIPTION

1.1 DESCRIPTION

Transceiver SC-901X (Transceiver), is a digitally-tuned unit capable of generating and receiving single sideband and AM transmissions in the 2- to-30 megacycle range. A total of 28,000 channels spaced one kilocycle apart are available.

1.1.1 The Transceiver unit is housed in a moisture-sealed case incorporating slides that permit removal of the chassis, as well as tilting forward or backward at 90 degrees for easy servicing. The chassis is fastened to the case with front-mounted screws and internal shock pins.

1.1.2 This unit is 7 inches high, 17-3/8 inches wide, 18-1/8 inches deep and weighs 47 pounds.

1.2 EQUIPMENT REQUIRED BUT NOT SUPPLIED

Equipment required but not supplied is listed below:

1. Handset H-169/U
2. Microphone connector AN30-57-6
3. Power connector MS3106R28-12S(C)
4. Signal connector MS3106R20-27P
5. RF connectors (4 required) BNC, UG88/U
6. RF cable RG58/U
7. External power source-see paragraph 1.4
8. Remote control--remote control box SC-666208-181 with microphone, Romwell No. 10367
9. Rack adapters

1.3 QUICK REFERENCE DATA

Frequency Range	2 to 30 MC in 1 KC increments.
Modes of Operation	Upper sideband, Lower sideband and compatible AM.
Power Input Requirements	External -35 watts Receive, 75 watts Transceive.
Frequency Stability	1 part in 10^7 per week.
Output Impedance	50 ohms.
Recommended Antennas (with coupler)	35 foot whip, 15 foot probe, 25 foot center-fed whip.
Transmitter Output	.25 watts PEP. .0625 watts AM.
Harmonic and Spurious Response	-50 db.

Intermodulation Distortion	-35 db.
Carrier Suppression	-50 db.
Opposite Sideband Suppression	-50 db.
Audio Inputs	Handset 600-ohms balanced line.
Receiver Sensitivity	1 UV for 10 dbS + N/N.
Image Rejection	-80 db.
IF Rejection	-80 db nominal.
Receiver AGC-step type	rise time-3 MS, hang time 600 MS, fall time 200 MS.
Audio Output	600-ohm unbalanced -15MW. 600-ohm balanced -60 MW. 1 watt with external speaker amplifier.

1.4 ASSOCIATED EQUIPMENT

The Transceiver is designed for a dual purpose: as part of a vehicular radio communications system, or for use as portable manpack equipment in the field. When used as part of the SC-901 system, the Transceiver is powered by voltages produced in the SC-901A Power Amplifier-Power Supply, using self-contained battery power or vehicular power.

1.4.1 Alternately, the Power Supply SC-901S can be used to provide all necessary voltages from a 115-volt AC source. It also provides intercabling connections between a 100-watt or 1000-watt power amplifier and an automatic antenna coupler.

1.4.2 Semi-automatic Antenna Coupler SC-905C is recommended for use with the SC-901 system.

1.5 INSTALLATION

1.5.1 Unpacking and Handling. Because the Transceiver is an accurately calibrated piece of precision equipment, rough handling should be avoided. Extreme caution should be exercised when removing the unit from the packing container to prevent damage to the controls and connectors. Handles are provided on the front panel for lifting or carrying the equipment.

1.5.2 Power Requirements. The Transceiver is designed to operate in conjunction with Power Amplifier-Power Supply SC-901A, but can be operated separately

by supplying 6.3 volts AC at 2 amperes, 255 volts DC at 40 milliamperes, 26.5 volts DC at 600 milliamperes and -30 volts DC at 10 milliamperes. See figure 1-1 and 6-1.

1.5.3 Installation Layout. The Transceiver should be installed as close to its power amplifier (if used) as possible to minimize RF cable lengths. It may be table or rack mounted in a standard 19-inch relay rack using rack adapters. DC power connections should be made through J1. Control and signal connections should be made to J3. See paragraph 1.2 for a list of connectors required. See figure 6-1. RF connections from the power amplifier and antenna should be made with RG-58/U and BNC connectors. See figure 6-1.

1.5.3.1 Connect the handset to J2 (located on the front panel). Use connector listed in paragraph 1.3.

1.5.3.2 An external frequency standard can be connected to J7 (see figure 1-1), to synchronize the Transceiver to a 5 MC standard. Alternately, the internal frequency standard can be used to synchronize other units or for test purposes by connecting to J6.

NOTE

The Transceiver chassis should be connected to the system ground using braid or bus wire to insure minimum radiation of internal frequencies.

1.5.4 Inspection and Adjustments. Because of the rugged construction of the Transceiver, relocation should have no effect on adjustment. Before applying power to the unit, the following checks should be made:

1. Check for external damage to indicators, controls and connectors.
2. Verify that all electronic plug-in assemblies are secure in their respective sockets.
3. Check that V1 and V2, in the RF Amplifier, are secure in their respective sockets.

1.5.5 Interference Reduction. As a precaution against possible interference with or from the Transceiver, operate the unit with the case closed and the captive screws run-up-tight. Be sure that the unit is connected to the system ground. The use of shielded cables on all connections to J1 and J3 are recommended if maximum interference reduction is to be achieved.

1.5.6 Preparation for Reshipment. To prepare the unit for reshipment, repackage the unit in the same container it was shipped in, and in the reverse order of unpacking.

1.5.6.1 If the original packaging material is not available, proceed as follows:

1. Enclose the unit in a cardboard container. Use padding between the connectors and controls to protect from pressure. Enclose the sides in padding.
2. Place unit in a packing crate on a shock pad. Place shock pads around unit so it cannot move. Place shock pad on top of unit and secure crate cover.
3. Mark crate cover "OPEN THIS END."

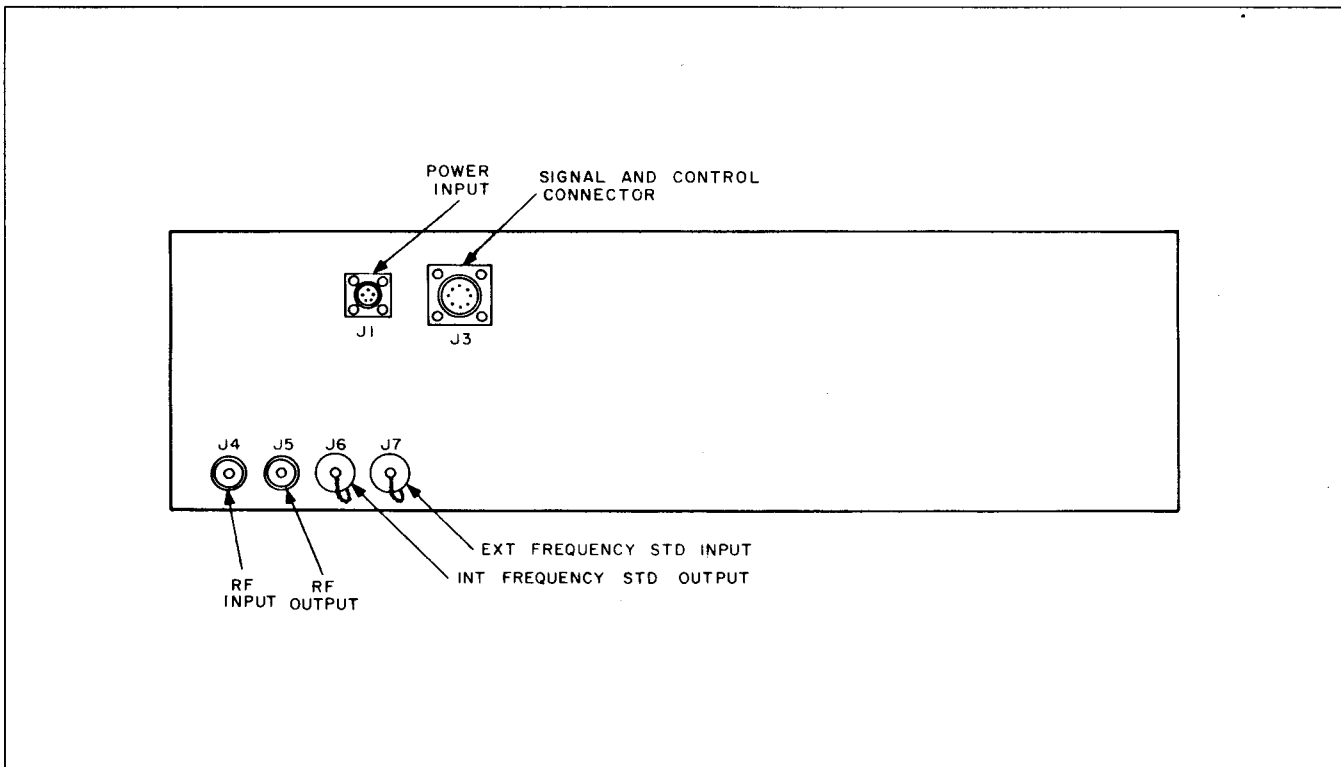

Figure 1-1. Transceiver SC901X, Rear View

CHAPTER II

OPERATORS SECTION

2.1 FUNCTIONAL OPERATION

2.1.1 General. Transceiver SC-901X is designed to receive and transmit upper sideband (USB), lower sideband (LSB) or AM transmissions in the 2-to-30 megacycle range. The Transceiver consists of a main frame and eight electronic plug-in assemblies. Power, signal and remote audio connections are made to connectors mounted on the rear panel. Local audio is connected to the unit via a front-mounted connector. All controls required for normal operation of the unit are located on the front panel.

2.1.2 Operation. (See figure 2-1)

2.1.2.1 Transmit. In the transmit mode of operation, audio intelligence from the microphone portion of the handset is applied to the Transmitter Audio unit for amplification. An AGC and compressor circuit holds the audio to a specific level suitable for application to the Mode Selector unit.

2.1.2.1.1 In the Mode Selector, the audio signal is translated to the 500 KC IF signal and passed through mode filters. The composite signal is then amplified

in the Transmitter IF unit. Peak and average power control circuits, operated by voltages developed in the power amplifier (external), automatically adjust the gain of this unit.

2.1.2.1.2 The signal is then fed to the Translator Synthesizer, a group of five electronic plug-in sub-assemblies. The reference frequencies, developed in the Frequency Standard, are divided into various sub-frequencies. These are used to stabilize oscillators supplying injection frequencies to the RF Translator in a manner determined by the setting of the tuning dials.

2.1.2.1.3 Three mixers and associated bandpass filters translate the audio signal from the 500 KC IF to the HF intermediate frequency selected by the digital frequency controls.

2.1.2.1.4 The RF Amplifier, a two-stage vacuum tube circuit, amplifies the signal to the output power of .25 watts. Selectivity is determined by four tuned circuits automatically switched for each megacycle by a motor-driven turret assembly. The assembly inserts the proper circuit components into each tuned

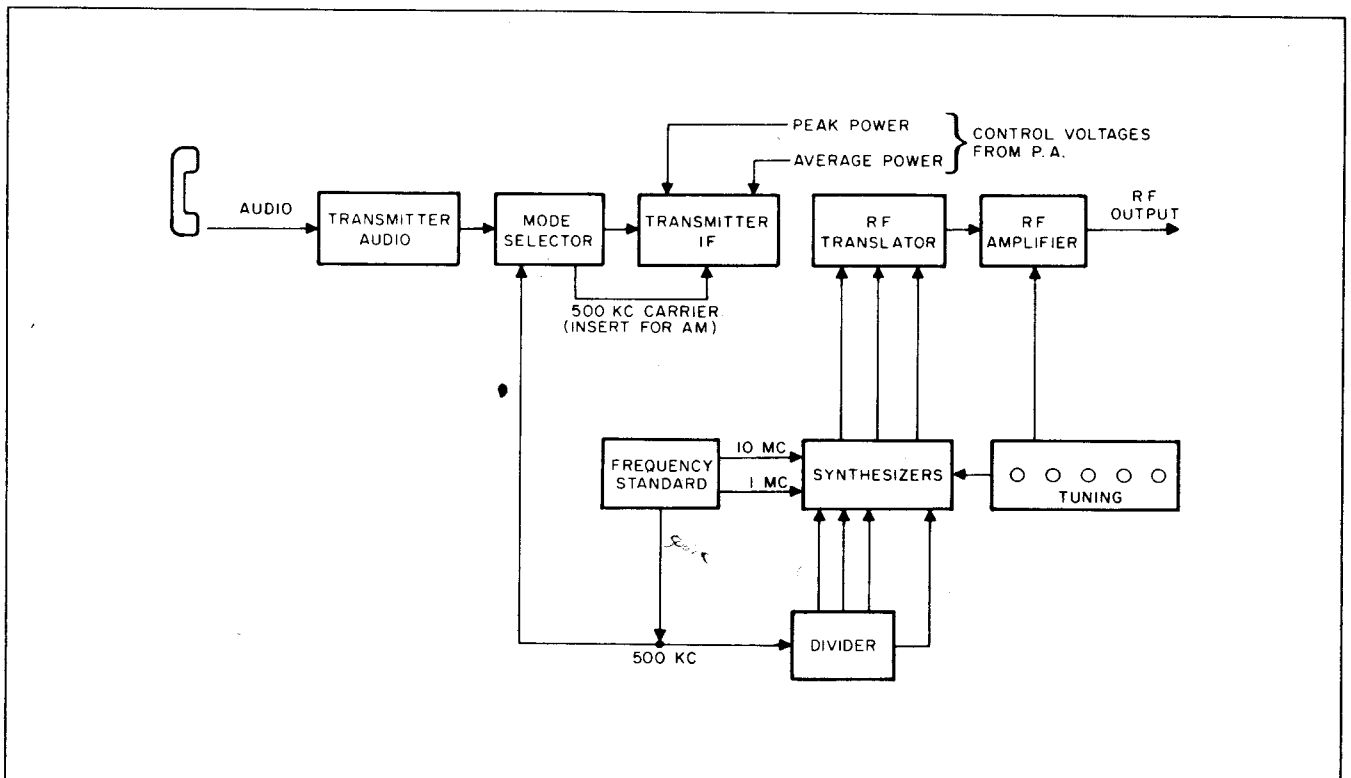

Figure 2-1. Transceiver SC-901X, Transmit Functional Block Diagram

circuit for fine tuning as controlled by the 100 KC and 10 KC tuning dials.

2.1.2.1.5 The FREQUENCY MEGACYCLES dials are set to the desired output/input frequency by the operator. Digital encoding switches produce mechanical as well as electrical tuning information used internally within the Transceiver, and externally as band switching information in the associated power amplifiers. Internally, the information is used to select the proper combinations of injection frequencies applied to the RF Translator. Separate information controls the RF turret and digital capacitors.

2.1.2.2 Receive. All of the major tuning units (see figure 2-2), perform a dual function while operating in Transmit or Receive. When a signal is captured by the antenna, it is fed to the RF Amplifier for selection and amplification. Then it is converted to the 500 KC IF signal in the RF Translator by mixing with the injection frequencies developed in the Translator Synthesizer units. Finally the 500 KC IF signal passes through the Mode Selector, where the proper mode of operation is selected by gating and filter networks.

2.1.2.2.1 The IF signal is amplified and detected, and the audio signal is amplified by the Receiver IF/Audio unit. Gain of the IF and RF amplifier is controlled by the AGC circuit. The audio signal is applied to the earphone portion of the handset.

2.1.2.2.2 Impulse type noise is sensed by the Noise Blanker unit, and is used to open the signal path prior to the narrow IF filters to provide effective noise reduction.

2.2 DESCRIPTION OF CONTROLS AND INDICATORS

The controls and indicators for the Transceiver (see figure 2-3) are listed in table 2-1.

TABLE 2-1

TRANSCEIVER SC-901X, CONTROLS AND INDICATORS

Control	Nomenclature	Function
HANDSET jack	J2	Provides connection for handset-audio and switch.
MOISTURE INDICATOR		Indicates moisture level in side case.
LIGHTS switch	S6	Selects dial lamp brilliance-OFF, DIM or BRIGHT.

TABLE 2-1 (Cont.)

TRANSCEIVER SC-901X, CONTROLS AND INDICATORS

Control	Nomenclature	Function
FUNCTION SELECTOR switch	S7	Selects OFF (power off except 24 volts DC to Frequency Standard), STD BY (heats tube filaments and Frequency Standard), TRANSCIVEIVE (permits unit to receive or transmit when push-to-talk switch is pressed),RECEIVE-ANT (unit operates in receive only by-passing the antenna coupler), or RE-CEIVE-ANT CPLR (unit receives only via antenna coupler).
MODE SELECTOR switch	S9	Selects mode of operation-USB, LSB, or AM.
LOCAL/REMOTE switch	S10	Selects operating point-handset or remote control unit.
NOISE BLANKER control	R2/S8	Turns noise blanker on or off and adjusts threshold level.
RF GAIN control	R15	Adjusts level of RF/IF gain.
AUDIO GAIN control	R16	Adjusts audio output level.
FREQUENCY MEGACYCLES dials		Selects operating frequency.

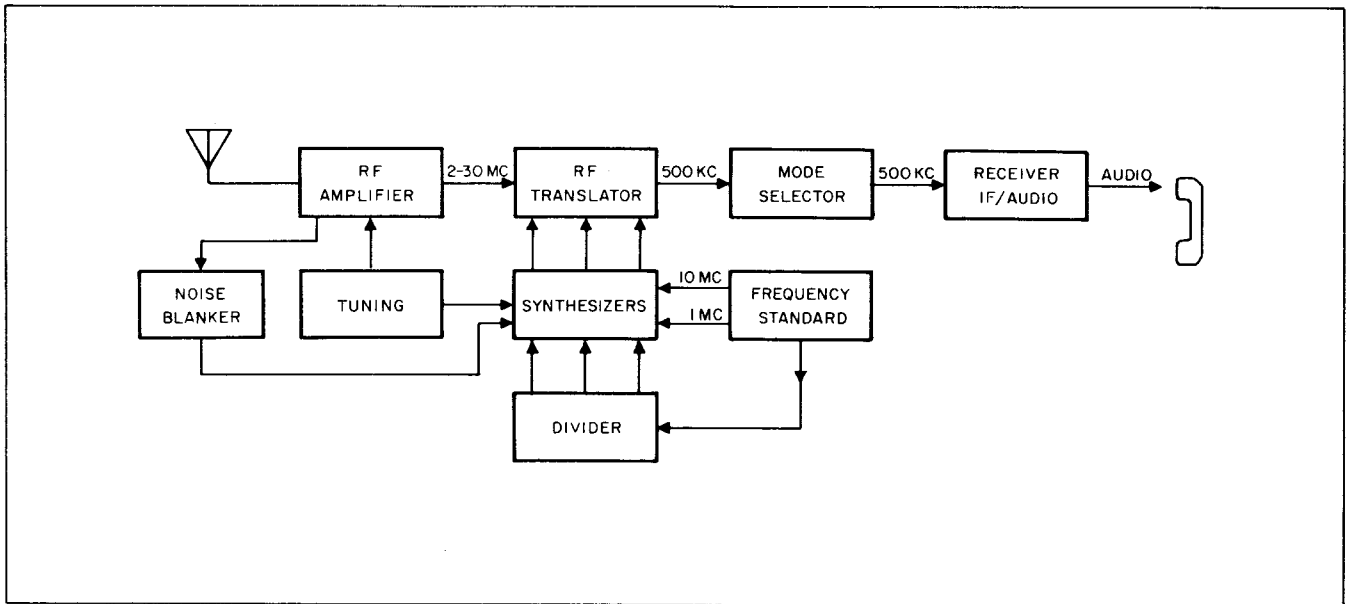

Figure 2-2. Transceiver SC-901X, Receive Functional Block Diagram

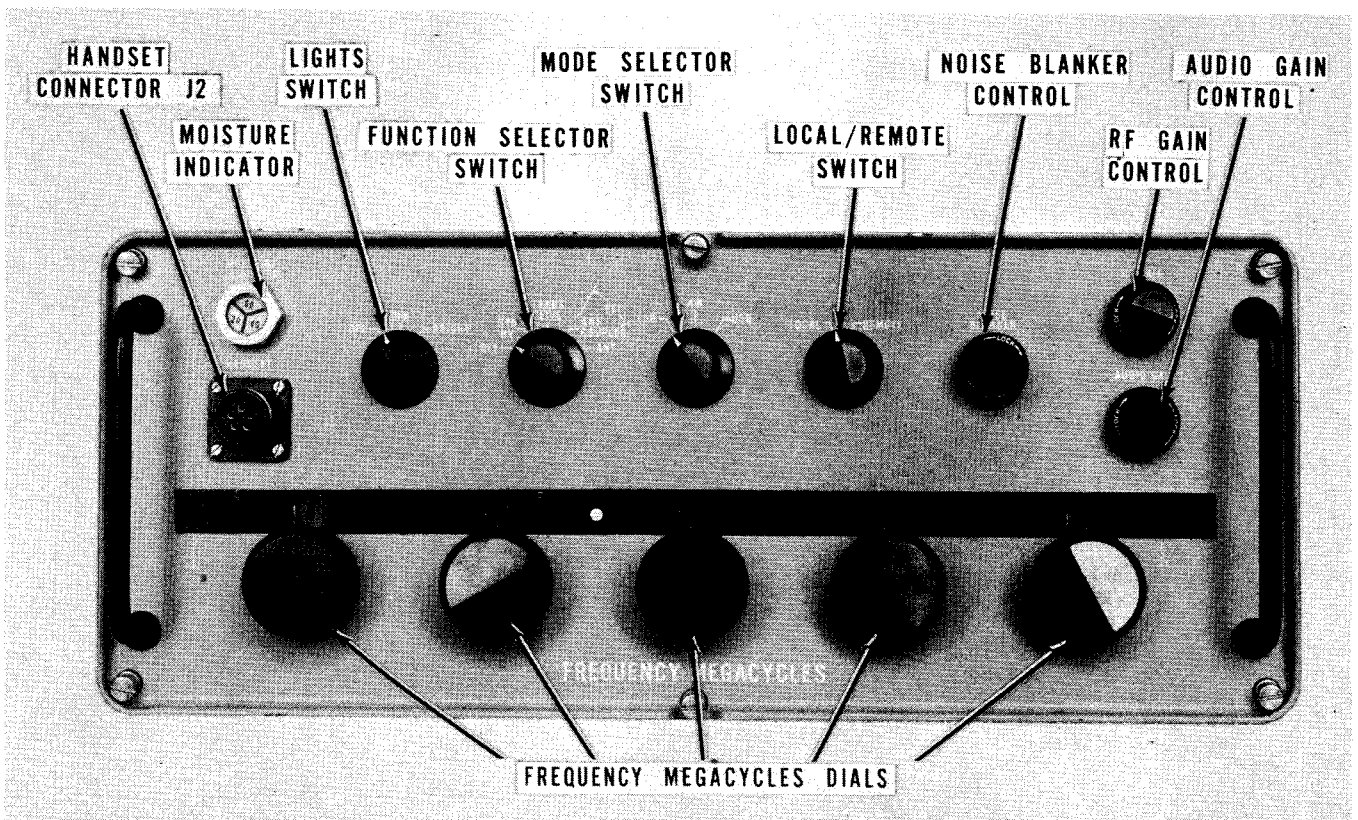

Figure 2-3. Transceiver SC-901X, Front View

2.3 OPERATING PROCEDURES

2.3.1 To operate the Transceiver, proceed as follows:

1. Turn on external power source.
2. Place FUNCTION SELECTOR switch in STD BY position. Allow a 5-minute warmup period.
3. Connect handset to J2.
4. Place the MODE SELECTOR switch to the desired position.
5. Place the LOCAL/REMOTE switch to the LOCAL position.
6. Set the FREQUENCY MEGACYCLES dials to the desired position.
7. Place the FUNCTION SELECTOR switch to TRANSCEIVE.
8. Press the push-to-talk button and begin transmitting.

2.3.2 Remote Operation. To operate the Transceiver remotely, connect the remote unit as illustrated in figure 6-1 and operate as follows:

1. Place the LOCAL/REMOTE switch in the REMOTE position.
2. PLACE THE FREQUENCY MEGACYCLES dials in the desired frequency setting. Notify the remote operator that Transceiver is ready to operate.

2.4 SHUTDOWN PROCEDURES

To shut down the Transceiver, place the FUNCTION SELECTOR switch to OFF.

2.4.1 If the unit is to be used intermittently, place the FUNCTION SELECTOR switch to STD BY.

CHAPTER III PREVENTIVE MAINTENANCE

3.1 GENERAL

Transceiver SC-901X is a precision instrument and as such will require little maintenance. Table 3-1 lists a preventive maintenance schedule that will reduce down time if followed on a monthly basis.

TABLE 3-1
TRANSCEIVER SC-901X, PREVENTIVE
MAINTENANCE

Check for	Remedy
Nicks, burrs, scratches and dust.	Smooth burrs nicks and scratches with a file. Re-paint. Remove dust with a lint-free cloth.
Smooth operation of drawer slides and cams.	Clean moving parts with a lint-free cloth and trichlorethylene.
Loose or broken hardware.	Tighten loose hardware, replace broken parts.
Broken or frayed leads, broken lugs, split, chipped or broken components.	Repair or replace as required.
Broken leads or shields on jacks and connectors.	Repair or replace as required.
Interlock switch-bent or broken shafts.	Replace.
Circuit boards cracked.	Replace.
Vacuum tubes.	Check with tube tester.

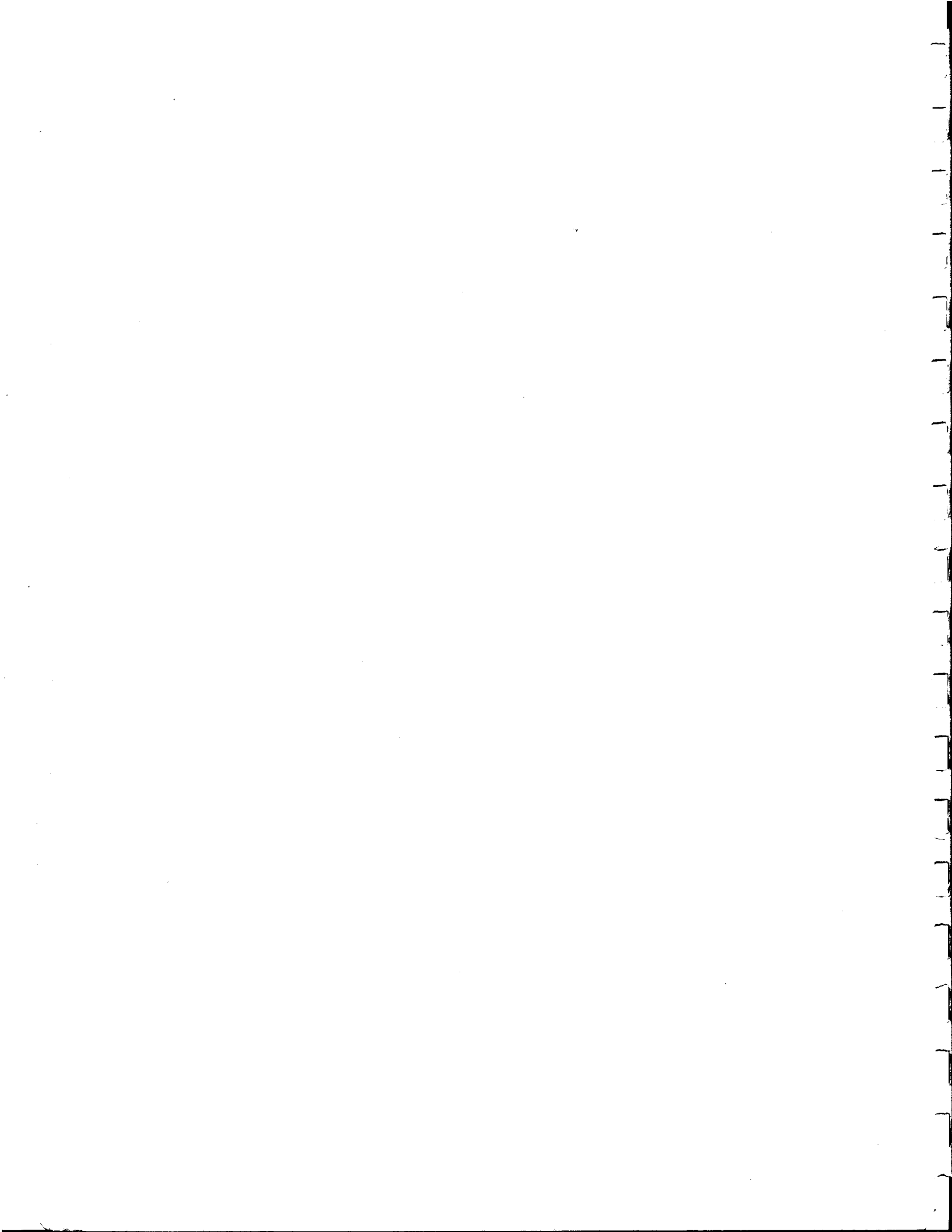

CHAPTER IV TROUBLE SHOOTING

4.1 GENERAL

This section contains data pertinent to trouble-shooting the Transceiver SC-901X. Test equipment required, initial control settings, system trouble-shooting procedures, and functional trouble-shooting procedures are listed in tabular form.

4.2 TEST EQUIPMENT AND SPECIAL TOOLS

Test equipment required to trouble-shoot the Transceiver is listed in table 4-1. No special tools are required.

TABLE 4-1

TRANSCEIVER SC-901X, TEST
EQUIPMENT REQUIRED

Common Name	Model and Manufacture	Alternate
Vacuum Tube Voltmeter	Hewlett-Packard, Model 400D	Yes
Multimeter	Triplet	Yes
RF Meter	Boonton, Model 91CA	No
RF Signal Generator	Hewlett-Packard, 606A	Yes
50-ohm Dummy Load	Bird Mfg. Co., Model 32	Yes
Audio Oscillator	Hewlett-Packard, Model 500	Yes

4.3 CONTROL SETTINGS

Before attempting to trouble-shoot the Transceiver, make the following initial control settings outlined in table 4-2.

TABLE 4-2

TRANSCEIVER SC-901X, INITIAL
CONTROL SETTINGS

Control	Location	Setting
Function Selector Switch	Front Panel	STD BY
Mode Selector Switch	Front Panel	LSB
LOCAL/REMOTE Switch	Front Panel	LOCAL
FREQUENCY MEGACYCLES dials	Front Panel	05.000

NOTE

Do not trouble-shoot unless a load is connected to J4, the RF output jack.

4.4 SYSTEM TROUBLE-SHOOTING

To determine if trouble exists in the Transceiver, use table 4-3.

TABLE 4-3

TRANSCEIVER SC-901X, SYSTEM TROUBLE-SHOOTING CHART

Step	Action	Normal Indication	Abnormal Indication Procedure
1.	Disconnect RF Cable from J4. Connect RF signal generator to J5. Adjust signal generator to 5 MC, at 1 uv microvolts. Place FUNCTION SELECTOR switch to TRANSCIVE. Rock signal generator frequency between 4.997 and 5.003 MC.	Audio tone in headset.	Check receive mode.
2.	Place FUNCTION SELECTOR switch in USB. Rock signal generator between 4.997 and 5.003 MC.	Audio tone in headset.	Check receive mode.
3.	Place FUNCTION SELECTOR switch in AM. Modulate signal generator with 1000 cycles at 30%.	Audio tone in headset.	Check receive mode.
4.	Disconnect RF signal generator. Connect 50-ohm load to J5. Connect RF meter to load. Place FUNCTION SELECTOR switch in USB position. Depress push-to-talk button and speak into microphone.	Read 1.7 volts on meter.	Check transmit mode.
5.	Place MODE SELECTOR switch in LSB position. Press push-to-talk button and transmit.	Read 1.7 volts on meter.	Check transmit mode.
6.	Place MODE SELECTOR switch in LSB position. Press push-to-talk button and transmit.	Read 1.7 volts on meter.	Check transmit mode.

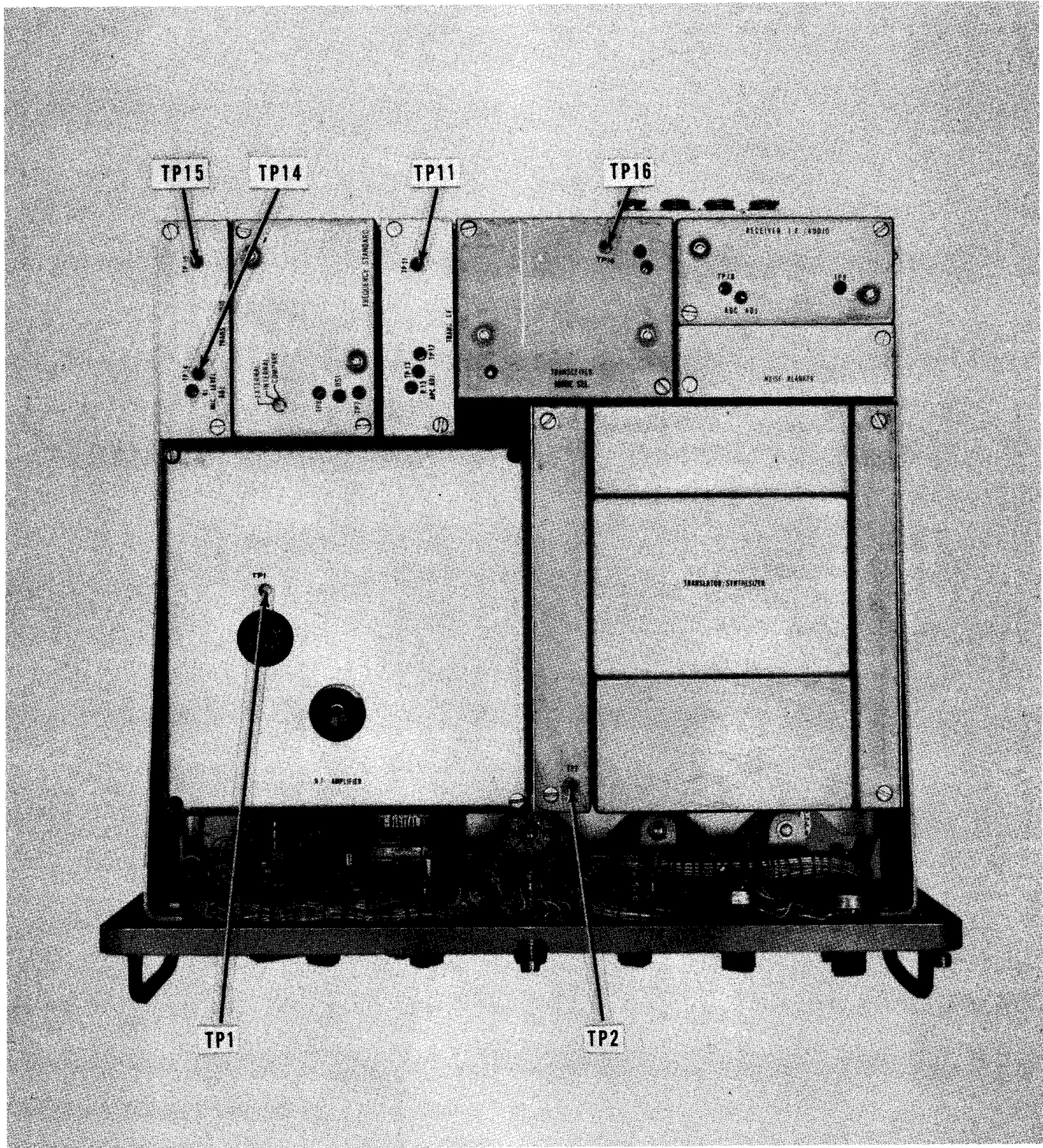

Figure 4-2. Transceiver SC-901X, Test Point Location

TABLE 4-4

TRANSCEIVER SC-901X FUNCTIONAL TROUBLE-SHOOTING CHART (RECEIVE)

Step	Preliminary Action	Normal Indication	Next Step
1.	Disconnect the Transceiver RF input cable from J4 at the rear of the Transceiver.		
2.	Place MODE SELECTOR switch in the LSB position.		
3.	Connect signal generator to TP 16 at the Transceiver Mode Selector electronic assembly.		
4.	Vary output of the signal generator between 497 KC and 503 KC at 100 microvolts.	Audio tone at handset.	If indication is normal, proceed to next step. If abnormal reading is obtained, replace the Receiver IF/Audio, Mode Selector or Frequency Standard electronic assembly.
5.	Place MODE SELECTOR switch in USB position. Repeat step 4.	Audio tone at handset.	If indication is normal, proceed to next step. If abnormal reading is obtained, replace the Receiver IF/Audio or Mode Selector electronic assembly.
6.	Place MODE SELECTOR switch in the AM position. Modulate signal generator with 1000 CPS at 30%. Repeat step 4.	Audio tone at handset.	If indication is normal, proceed to next step. If abnormal reading is obtained, replace the Receiver IF/Audio or Mode Selector electronic assembly.
7.	Place MODE SELECTOR switch in the USB position and set FREQUENCY MEGACYCLES dials to 05.000.		
8.	Connect output of signal generator to TP 2 on the Translator Synthesizer electronic assembly. Adjust signal generator output to 25 microvolts and vary output between 4.997 and 5.003 MC.	Audio tone at handset.	If indication is normal, proceed to next step. If abnormal reading is obtained, replace Translator Synthesizer, Mode Selector or Frequency Standard electronic assembly.
9.	Connect output terminals of the signal generator to J4 at the rear of the Transceiver. Adjust output of signal generator to 0.5 microvolts at 5 MC. Vary signal generator between 4.997 and 5.003 MC.	Audio tone at handset.	If indication is normal, receive function is good. If abnormal reading is obtained, replace the RF Amplifier electronic assembly.

TABLE 4-5

TRANSCEIVER SC-901X, FUNCTIONAL TROUBLE-SHOOTING CHART (TRANSMIT) LSB-USB

Step	Preliminary Action	Normal Indication	Next Step
1.	Place FUNCTION SELECTOR switch to OFF.		
2.	Remove handset from connector J2.		
3.	Place jumper wire between pins D and E of connector J2.		
4.	Terminate connector J5 with a 50-ohm load.		
5.	Connect audio oscillator between pins C (+) and B (-) of connector J2.		
6.	Adjust audio oscillator for 1000 cps.		
7.	Place FUNCTION SELECTOR switch to STD BY and allow a 2-minute warmup period.		
8.	Place MODE SELECTOR switch to LSB position.		
9.	Place FUNCTION SELECTOR switch to TRANSCIVE.		
10.	Connect VTVM across pins C and B of Connector J2.		
11.	Adjust audio oscillator for 55 mv.		
12.	Connect VTVM or equivalent to TP 14 on the Transmitter Audio electronic assembly.	55 mv	If indication is normal, proceed to next step. If abnormal reading is obtained, replace the Transmitter Audio electronic assembly.
13.	Connect VTVM or equivalent to TP 15 on the Transmitter Audio electronic assembly.	200 mv	If indication is normal, proceed to next step. If abnormal reading is obtained, adjust potentiometer R11 for 200 mv ± 1 db. If unable to adjust R11 for 200 mv, replace Transmitter Audio electronic assembly.

TABLE 4-5 (Cont.)

TRANSCEIVER SC-901X, FUNCTIONAL TROUBLE-SHOOTING CHART (TRANSMIT) LSB-USB (cont)

Step	Preliminary Action	Normal Indication	Next Step
13.	Connect RF meter to TP 16 on Mode Selector electronic assembly.	100 mv	If indication is normal, proceed to next step. If abnormal reading is obtained, replace the Mode Selector or Frequency Standard electronic assembly.
14.	Connect RF meter to TP 11 on Transmitter IF electronic assembly.	30 mv	If indication is normal, proceed to next step. If abnormal reading is obtained, remove the Transmitter Synthesizer electronic assembly and monitor voltage at TP 11 for 30 mv minimum. If voltage is still abnormal, replace the Transmitter IF electronic assembly.
15.	Connect RF meter to TP 1 on RF Amplifier electronic assembly.	20 mv	If indication is normal, proceed to next step. If abnormal reading is obtained, replace the Translator Synthesizer, RF Amplifier, or Frequency Standard electronic assembly.
16.	Connect RF meter to J5 on rear of Transceiver.	1.7 Volts Minimum	If indication is normal, the Transceiver is operative. If abnormal reading is obtained, replace the Translator Synthesizer, RF Amplifier, or Frequency Standard electronic assembly.

TABLE 4-6

TRANSCEIVER SC-901X, FUNCTIONAL TROUBLE-SHOOTING CHART (TRANSMIT-AM)

Step	Preliminary Action	Normal Indication	Next Step
1.	Place FUNCTION SELECTOR switch to OFF.		
2.	Remove handset from J2.		
3.	Place jumper wire between pins D and E of connector J2.		
4.	Terminate connector J5 with a 50-ohm load.		
5.	Connect audio oscillator between pins C (+) and B (-) of connector J2.		
6.	Adjust audio oscillator for 1000 CPS.		
7.	Place FUNCTION SELECTOR switch to STD BY and allow a 2 minute warmup.		
8.	Place MODE SELECTOR switch in AM position.		

TABLE 4-6 (Cont.)

TRANSCEIVER SC-901X FUNCTIONAL TROUBLE-SHOOTING CHART (TRANSMIT-AM)

Step	Preliminary Action	Normal Indication	Next Step
9.	Connect VTVM across pins C and B of connector J2.		
10.	Adjust audio oscillator for 55 mv.		
11.	Connect VTVM to TP 14 on the Transmitter Audio electronic assembly.	55 mv	If indication is normal, proceed to next step. If abnormal reading is obtained, replace the Transmitter Audio electronic assembly.
12.	Connect VTVM to TP 15 on the Transmitter Audio electronic assembly.	200 mv	If indication is normal, proceed to the next step. If abnormal reading is obtained, adjust potentiometer R11 for a reading of 200 mv \pm 1 db. If unable to adjust to reading, replace the Transmitter Audio electronic assembly.
13.	Connect RF meter to TP 16 on Mode Selector electronic assembly.	100 mv	If indication is normal, proceed with next step. If abnormal reading is obtained, replace the Mode Selector or Frequency Standard electronic assembly.
14.	Connect RF meter to TP 11 on the Transmitter IF assembly. Momentarily disconnect the audio oscillator from J2.	30 mv	If indication is normal, proceed with next step. If abnormal reading is obtained, replace the Mode Selector or Transmitter IF electronic assembly.
15.	Reconnect the audio oscillator and note if reading increases.		If indication is normal, Transceiver is operative. If abnormal reading is obtained, replace the Mode Selector or Transmitter IF electronic assembly.

CHAPTER V
REPLACEABLE PARTS

(Replaceable Parts List to be supplied at a later date.)

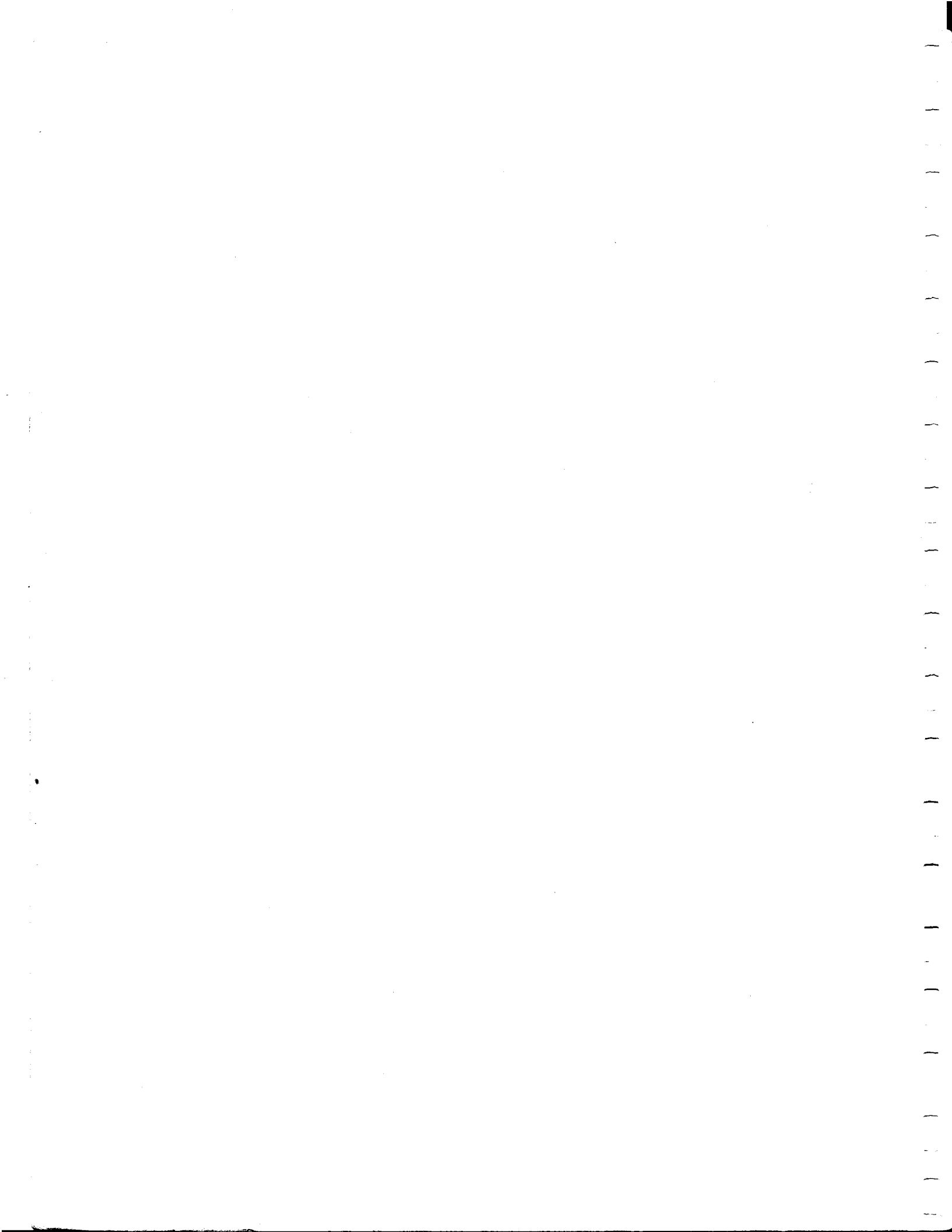

CHAPTER VI

SCHEMATIC DIAGRAMS

6.1 GENERAL

This chapter contains a complete set of schematic diagrams for Transceiver SC-901X.

TABLE 6-1

TRANSCEIVER SC-901X, SCHEMATIC DIAGRAMS

Figure No.	Title
6-1	Transceiver SC-901X, Transceiver Chassis, Schematic Diagram
6-2	Transceiver SC-901X, Transmitter Audio, Schematic Diagram
6-3	Transceiver SC-901X, Transmitter IF, Schematic Diagram
6-4	Transceiver SC-901X, Transceiver Mode Selector, Schematic Diagram
6-5	Transceiver SC-901X, Translator Synthesizer, Schematic Diagram
6-6	Transceiver SC-901X, 100 KC Synthesizer, Schematic Diagram
6-7	Transceiver SC-901X, 1 and 10 KC Synthesizer, Schematic Diagram
6-8	Transceiver SC-901X, 1, 10, 100 KC Divider and Spectrum Generator, Schematic Diagram
6-9	Transceiver SC-901X, RF Translator, Schematic Diagram
6-10	Transceiver SC-901X, Frequency Standard, Schematic Diagram
6-11	Transceiver SC-901X, 1 MC Synthesizer, Schematic Diagram
6-12	Transceiver SC-901X, Transceiver RF Amplifier, Schematic Diagram
6-13	Transceiver SC-901X, Receiver IF/Audio, Schematic Diagram
6-14	Transceiver SC-901X, Noise Blanker, Schematic Diagram
6-15	Transceiver SC-901X, Channel 2 Balanced Modulator

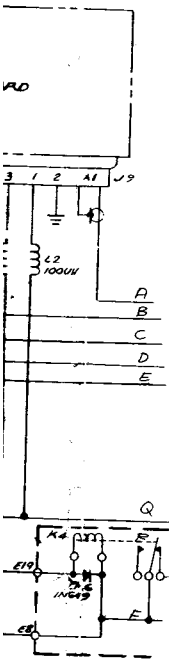

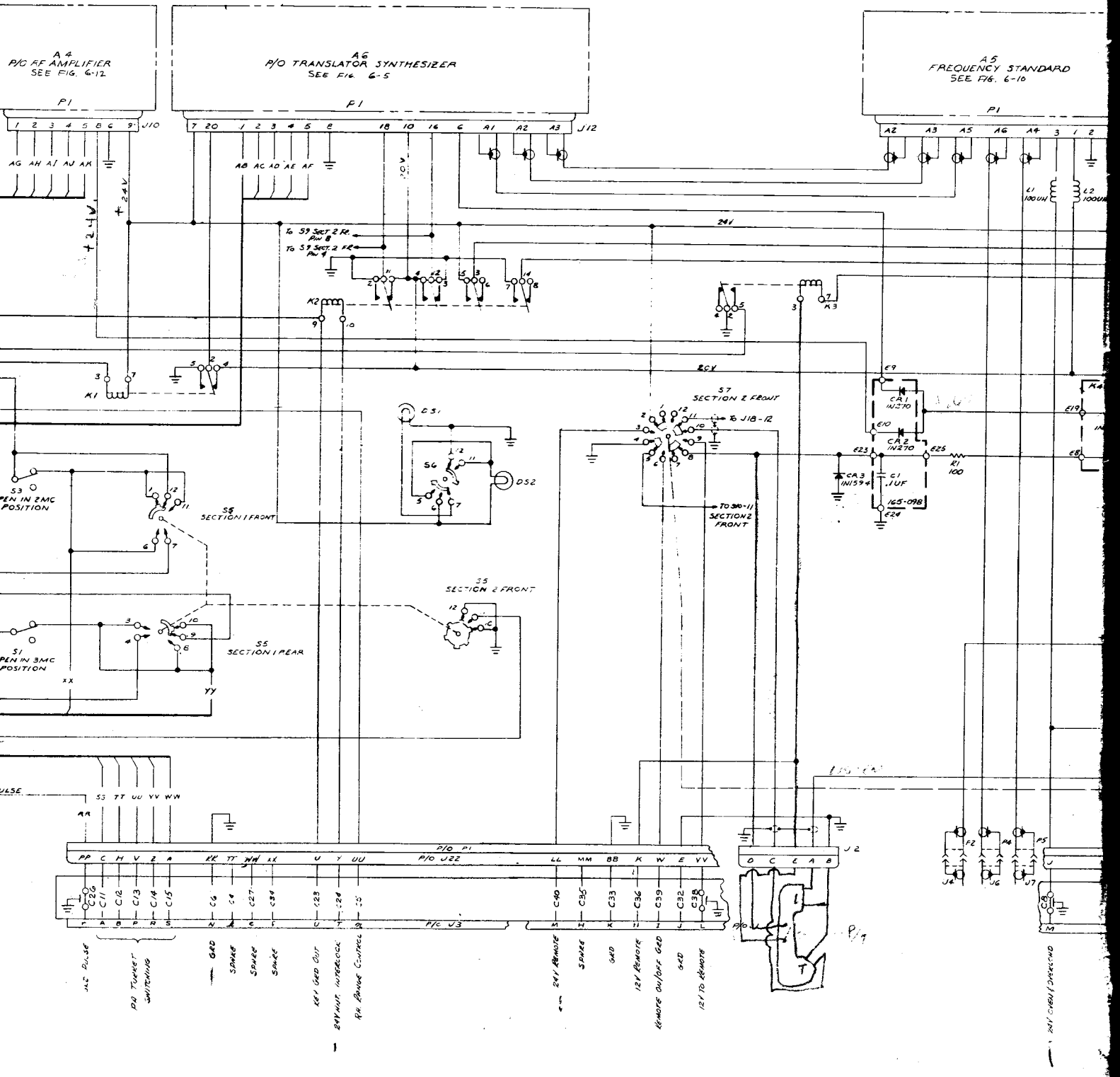

Transceiver SC-901X

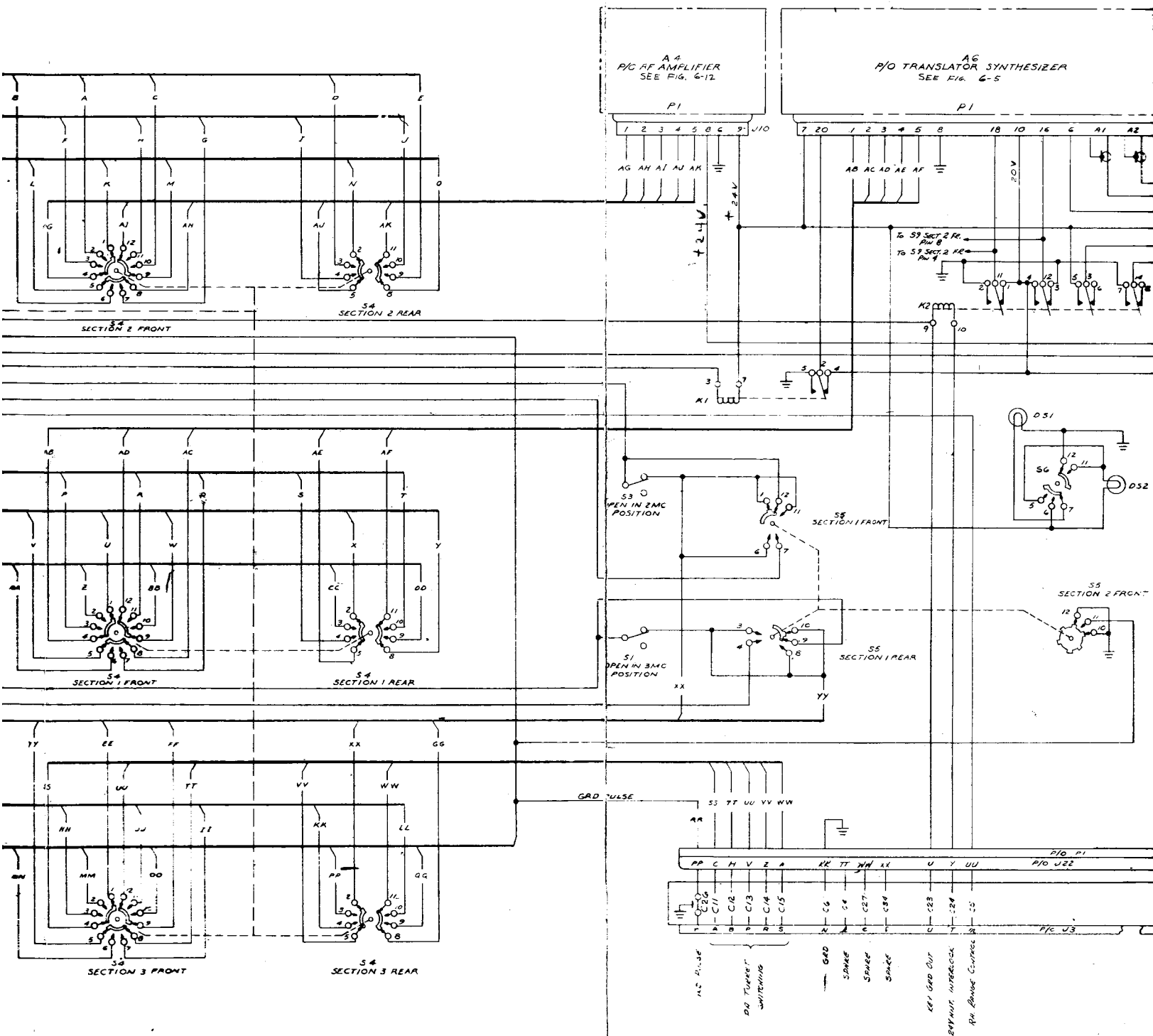

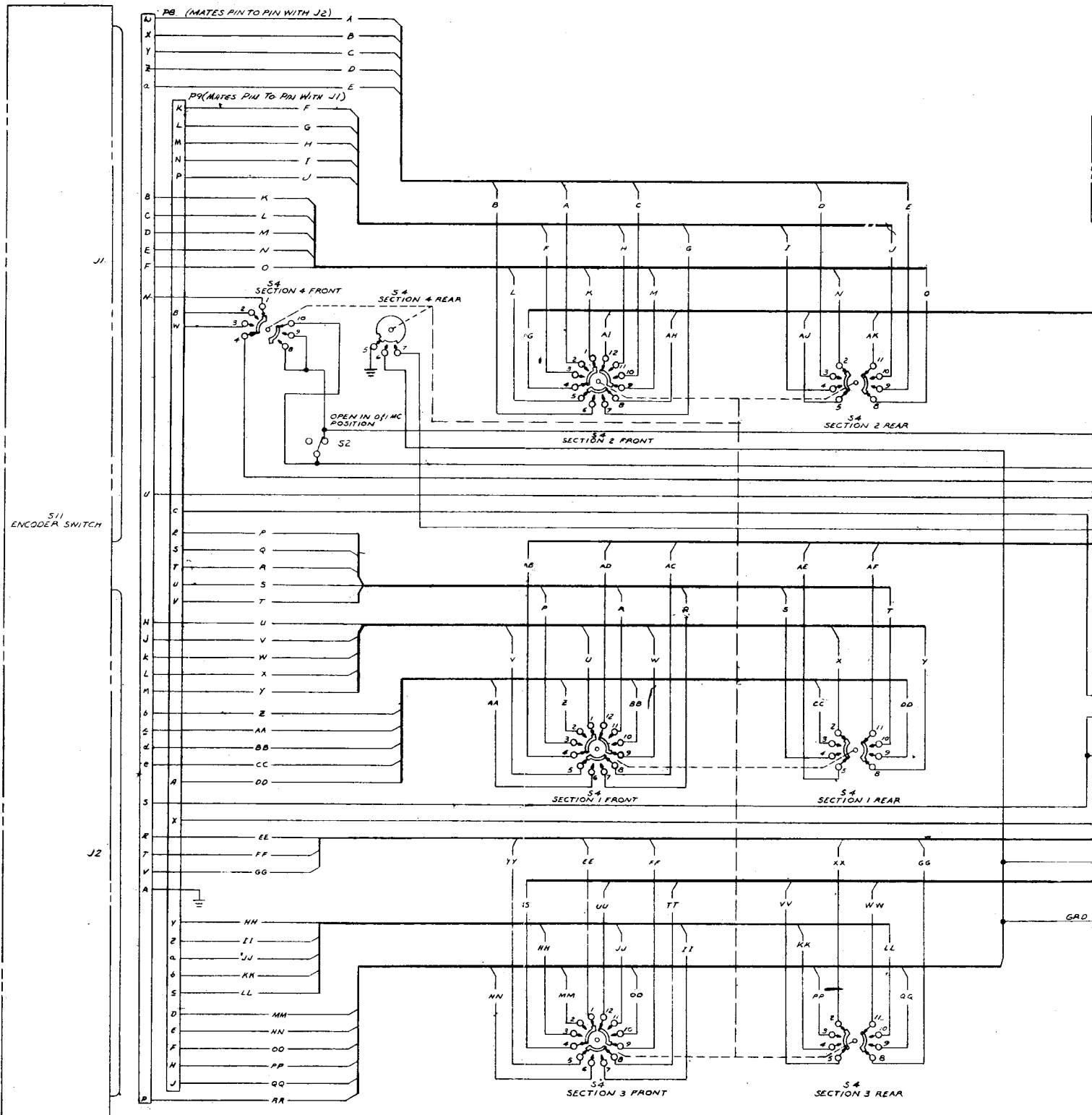
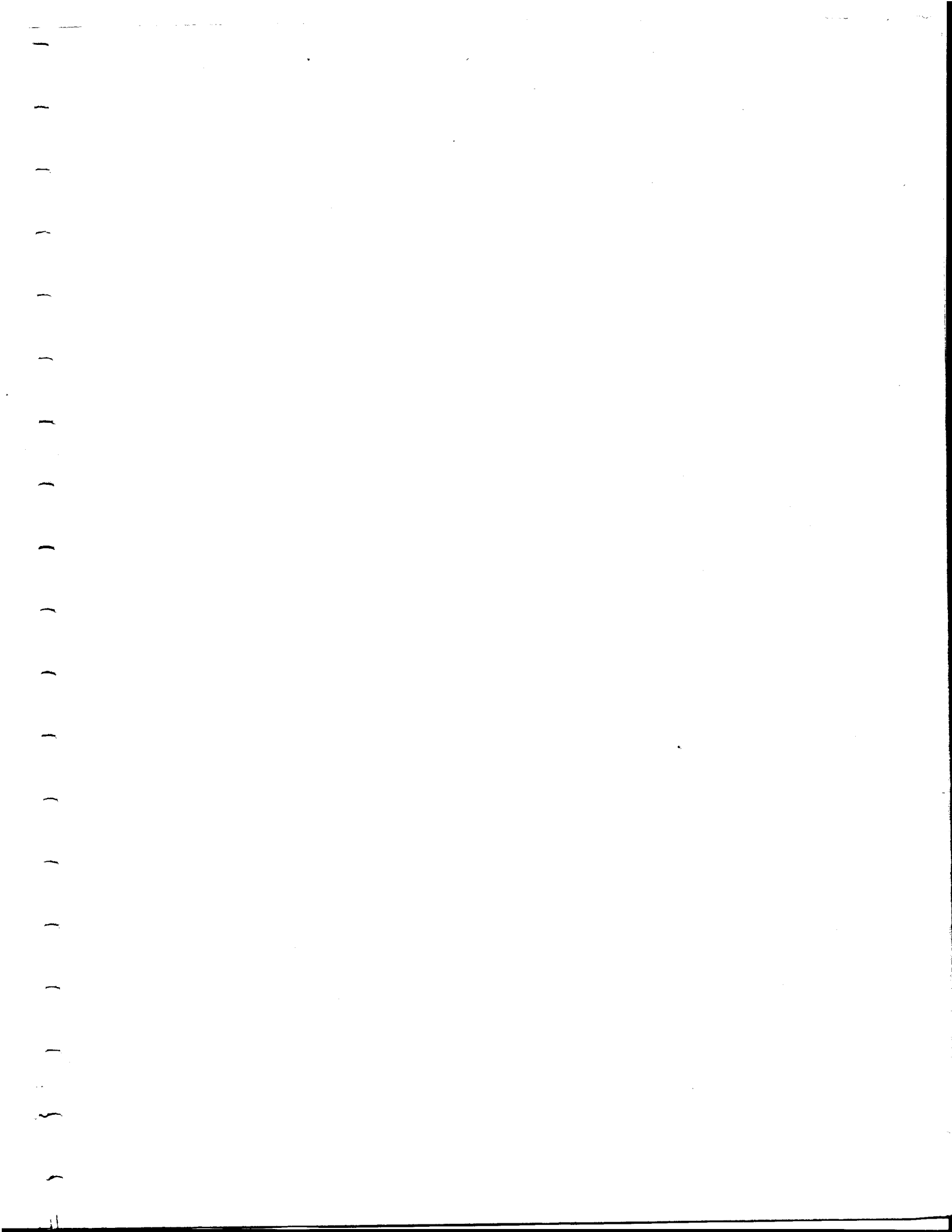
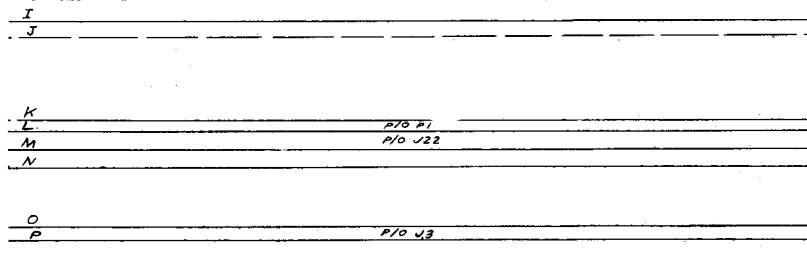
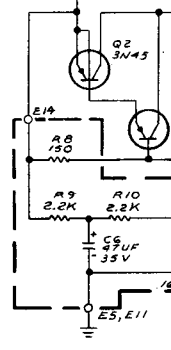
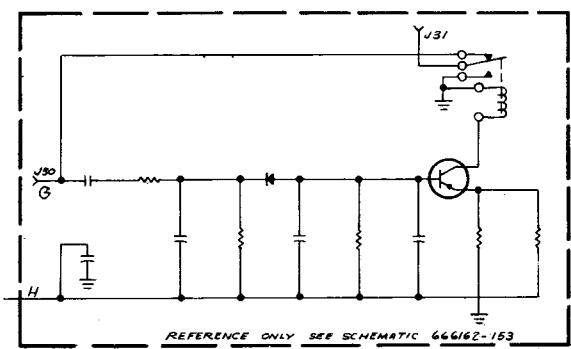
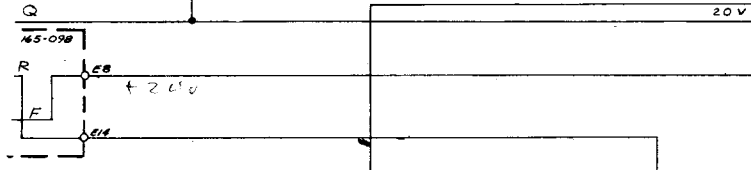
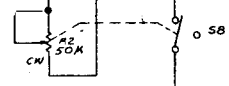
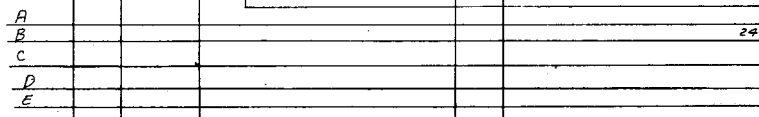
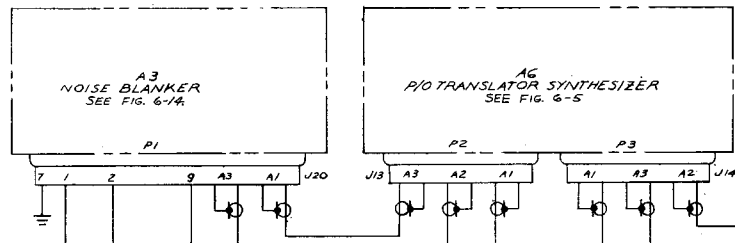
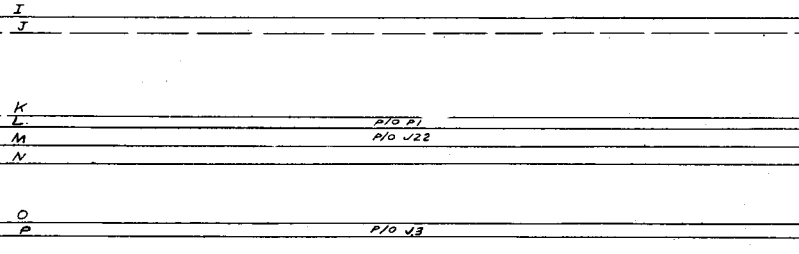
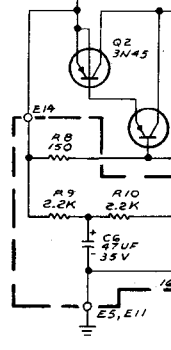
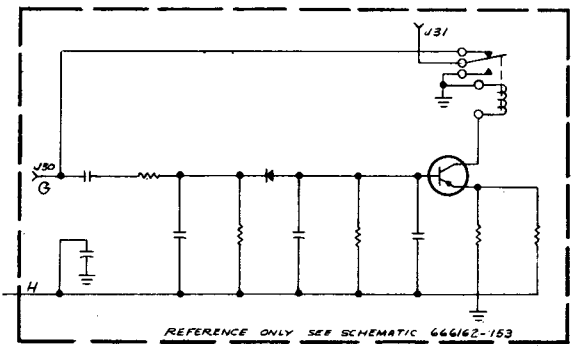
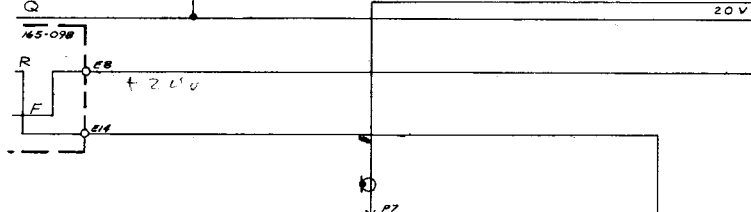
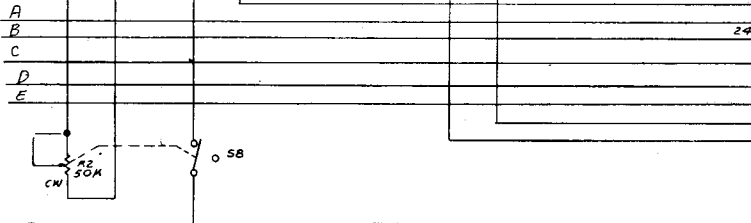
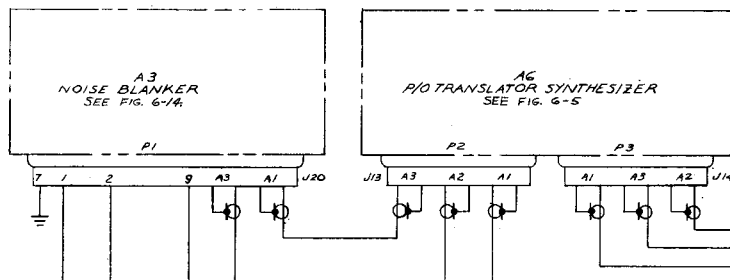
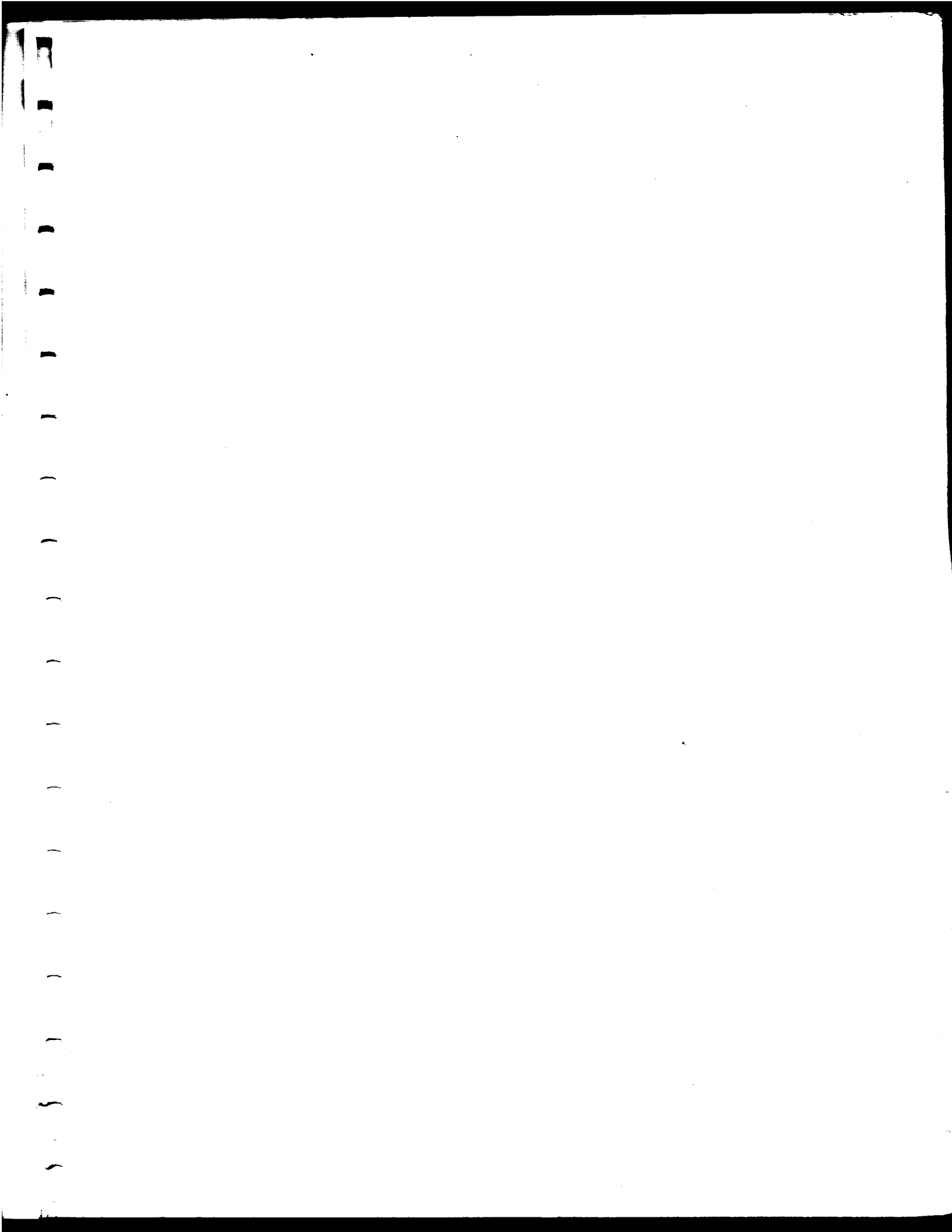

Figure 6-1. Transceiver SC-901X, Transceiver Chassis, Schematic Diagram (Sheet 1 of 2)









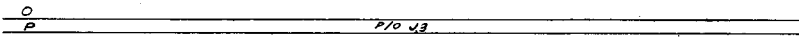
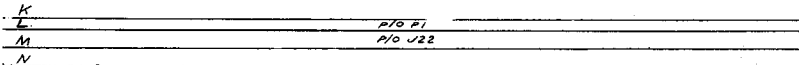
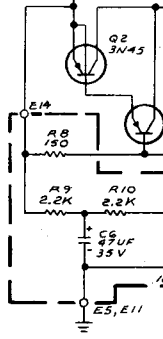
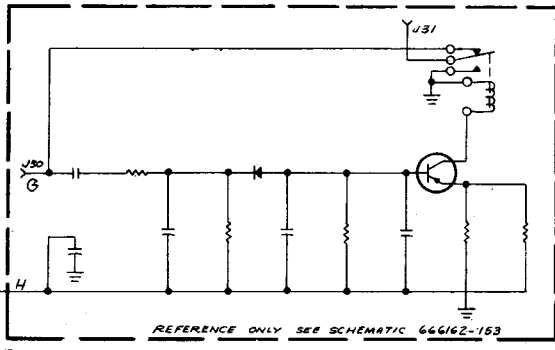
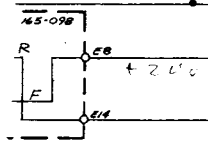
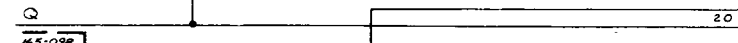
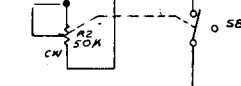
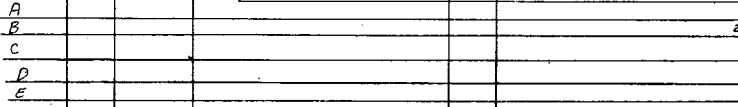
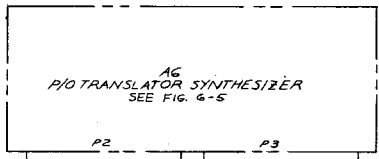
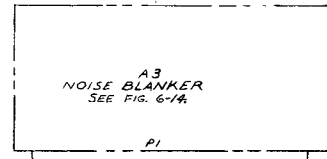

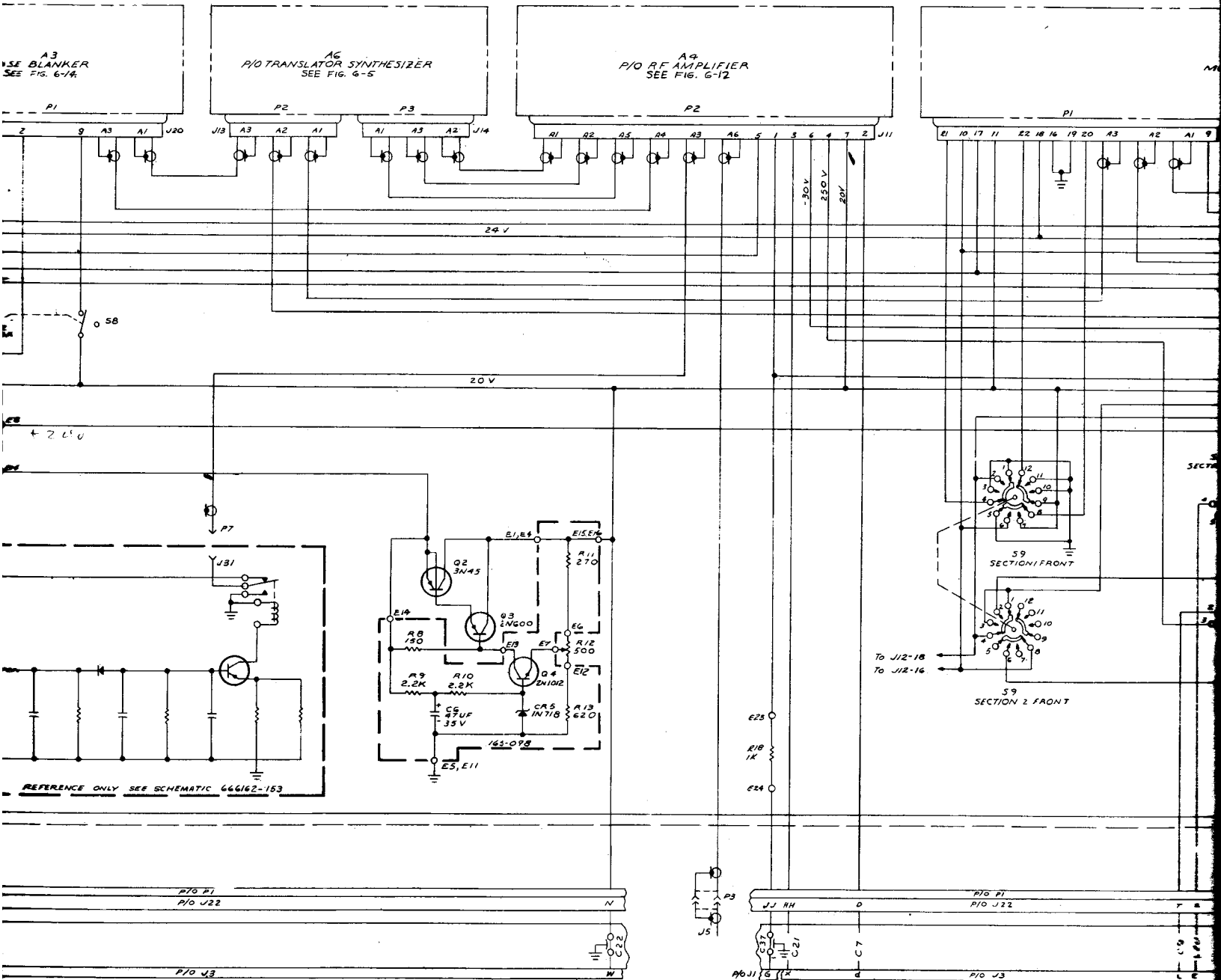

REFERENCE ONLY SEE SCHEMATIC 666162-153

100V DC Power Source

6.3V

6.3V

100V DC

100V DC

Transceiver SC-901X

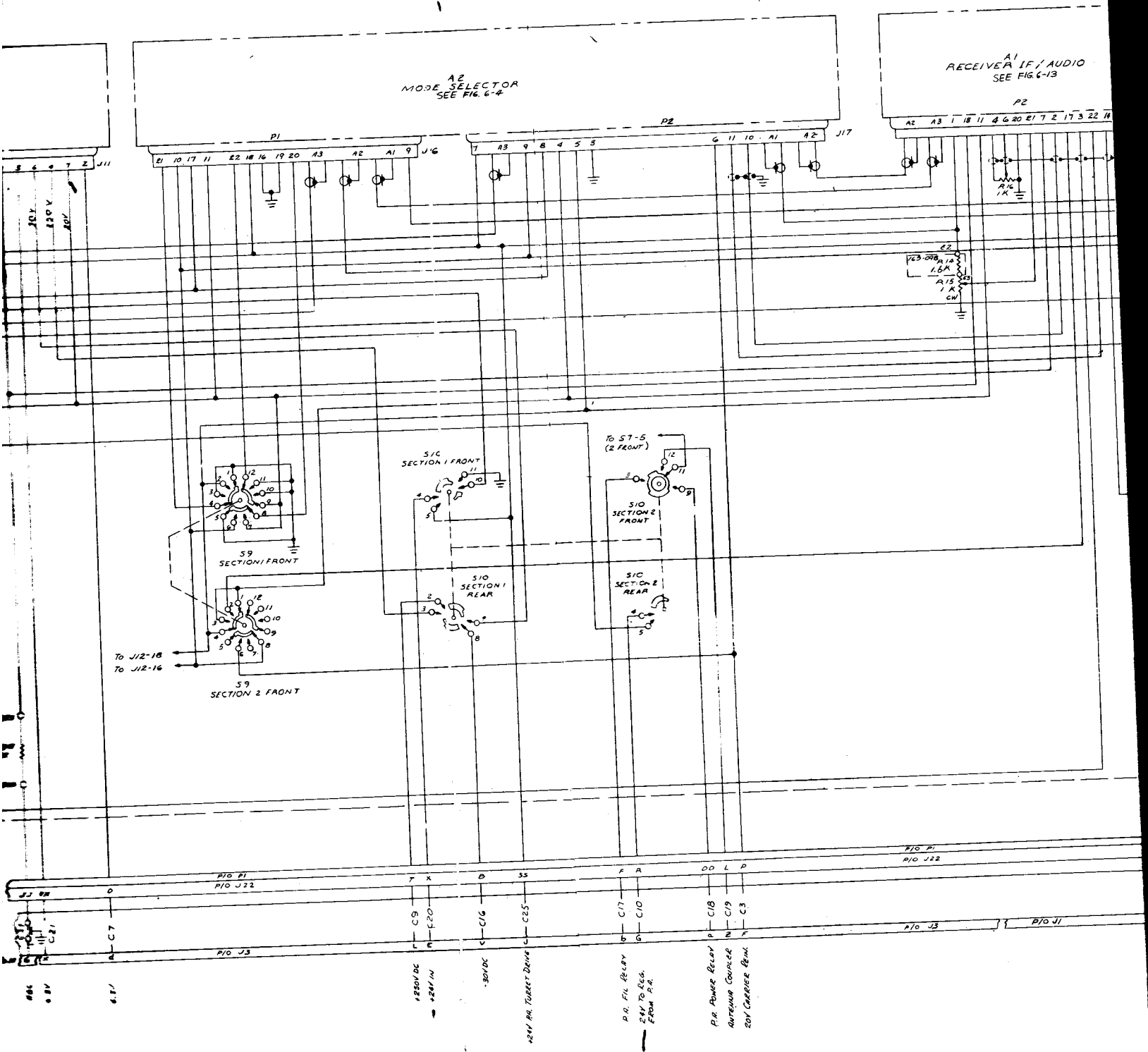
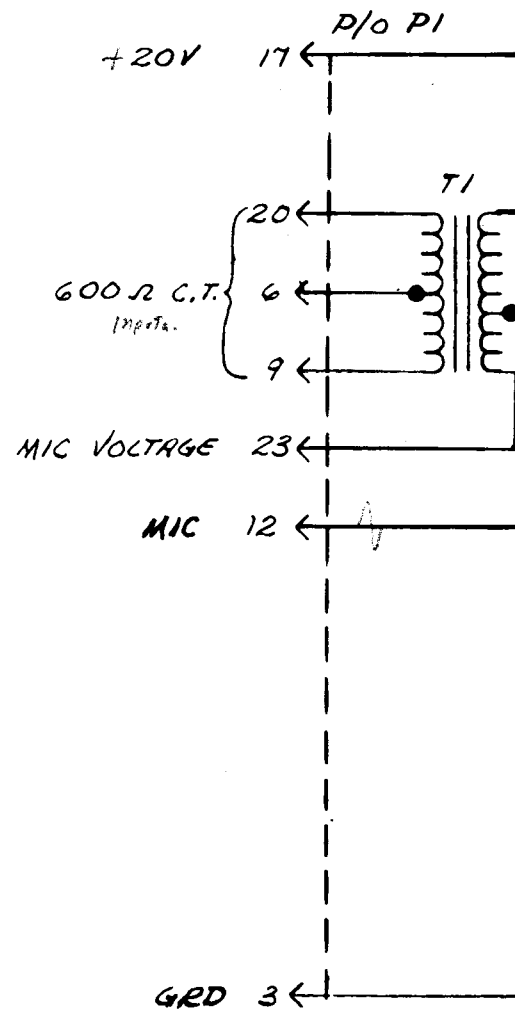
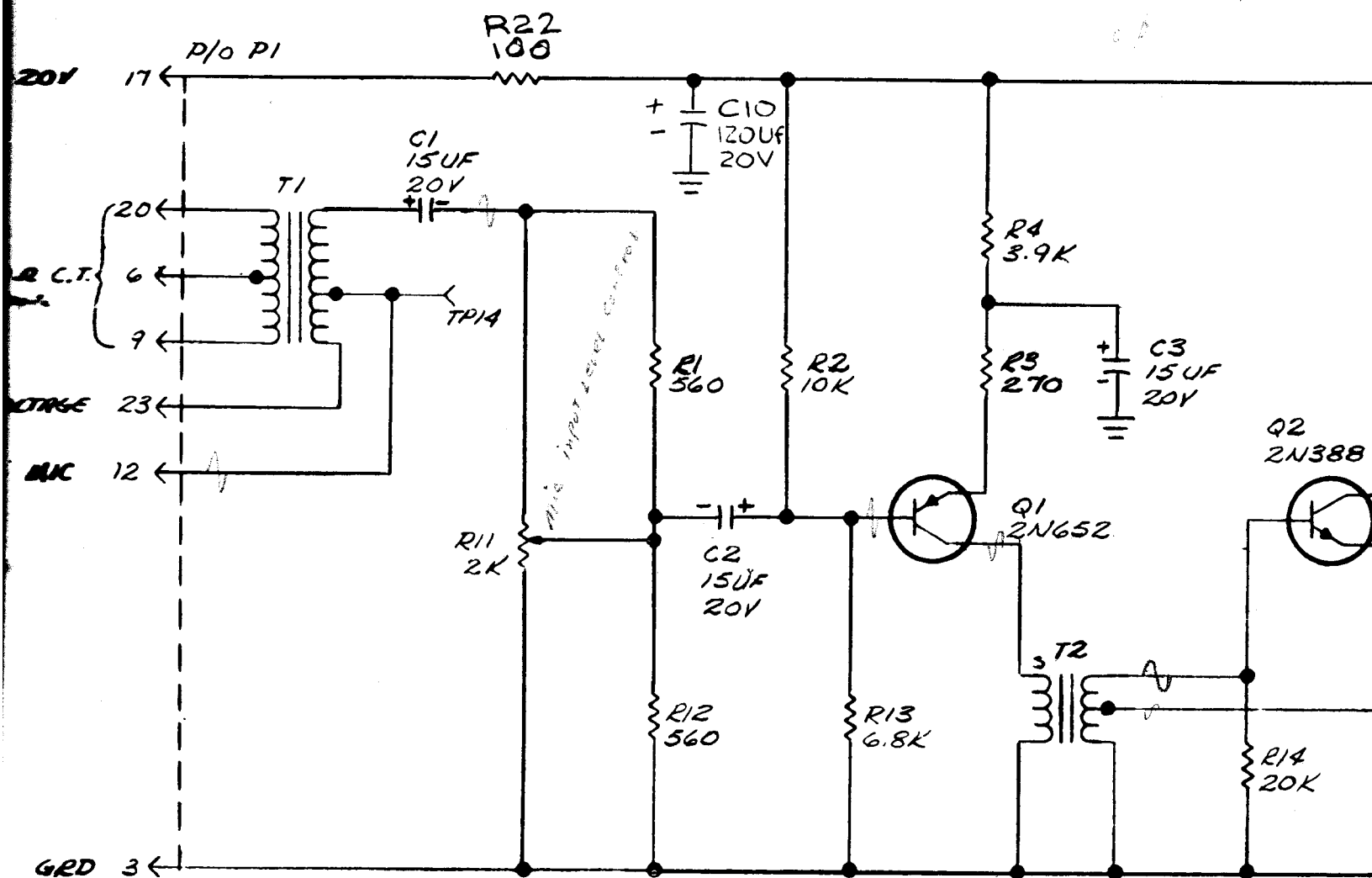

Figure 6-1. Transceiver SC-901X







PROPRIETARY RIGHTS

Proprietary rights of General Dynamics/Electronics Division of General Dynamics Corporation are involved in the subject matter of this material, and all manufacturing, reproduction, use, and sales rights pertaining to such subject matter are expressly reserved. It is submitted in confidence for a specified purpose, and the recipient by accepting this material agrees that this material will not be used, copied or reproduced in whole or in part nor its contents revealed in any manner or to any person except to meet the purpose for which it was delivered.

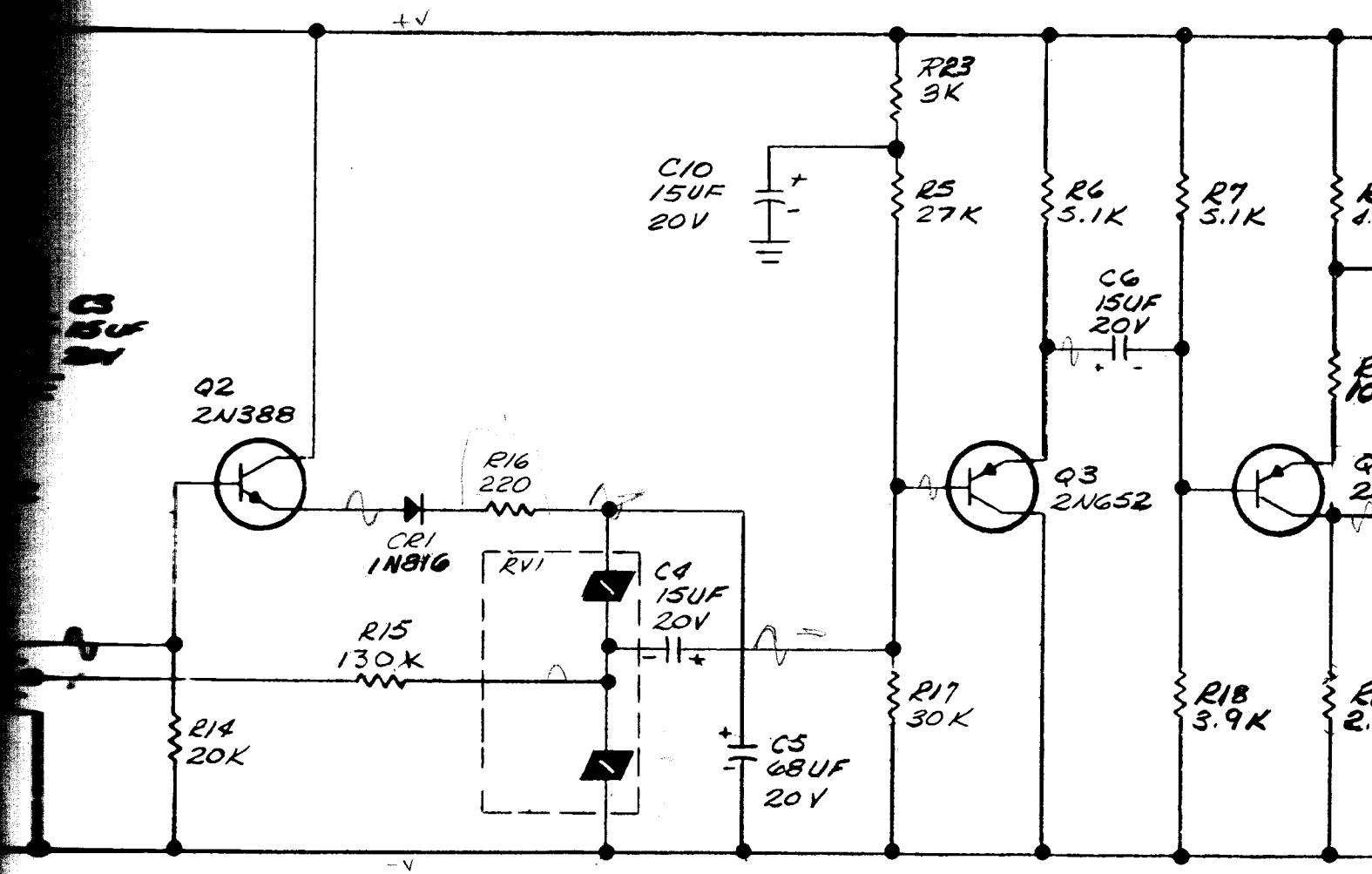

NOTES :-

1. REFERENCE DESIGNATIONS ARE ABBREVIATED. PREFIX THE DESIGNATION WITH THE UNIT NUMBER OR ASSEMBLY DESIGNATION OR BOTH.
2. UNLESS OTHERWISE SPECIFIED:
 - a. ALL RESISTORS ARE OHMS
 - b. ALL RESISTORS ARE 1/4W, 5%

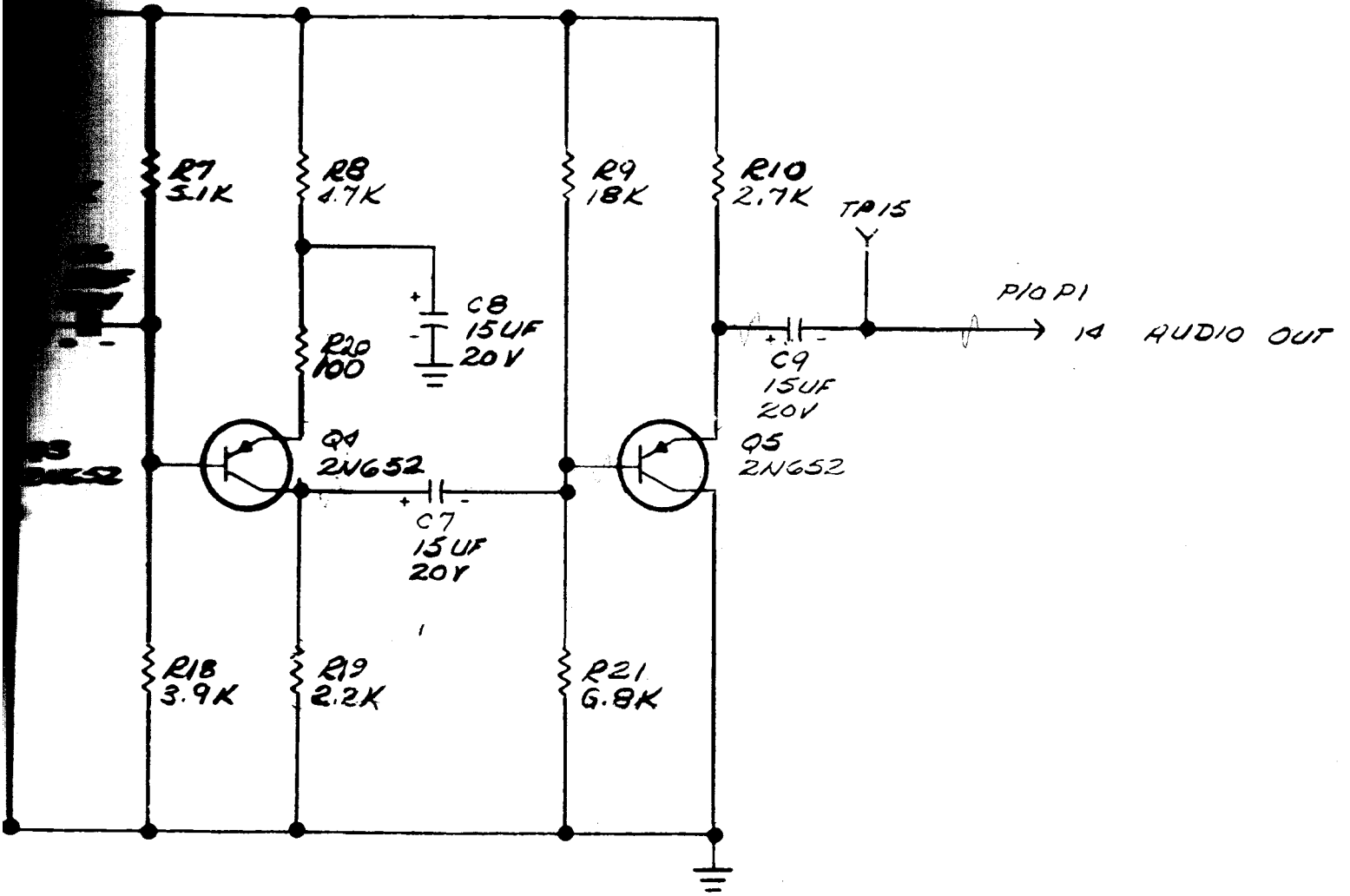

RES ABBREVIATED.
 IN THE UNIT NUMBER
 OR BOTH.
 ED:
 S
 5%

Figure 6-2. Transceiver SC-901X, Transmitter Audio, Schematic Diagram

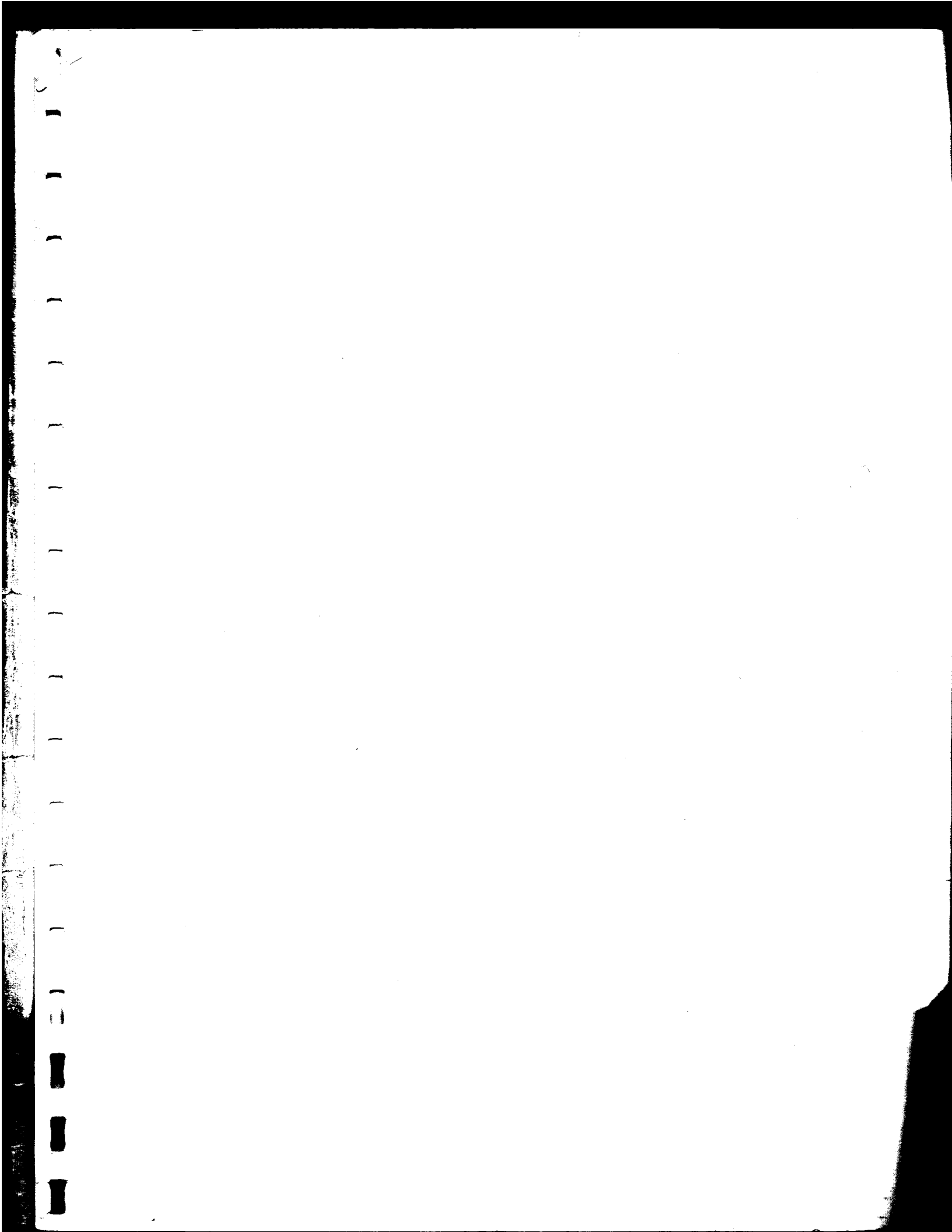

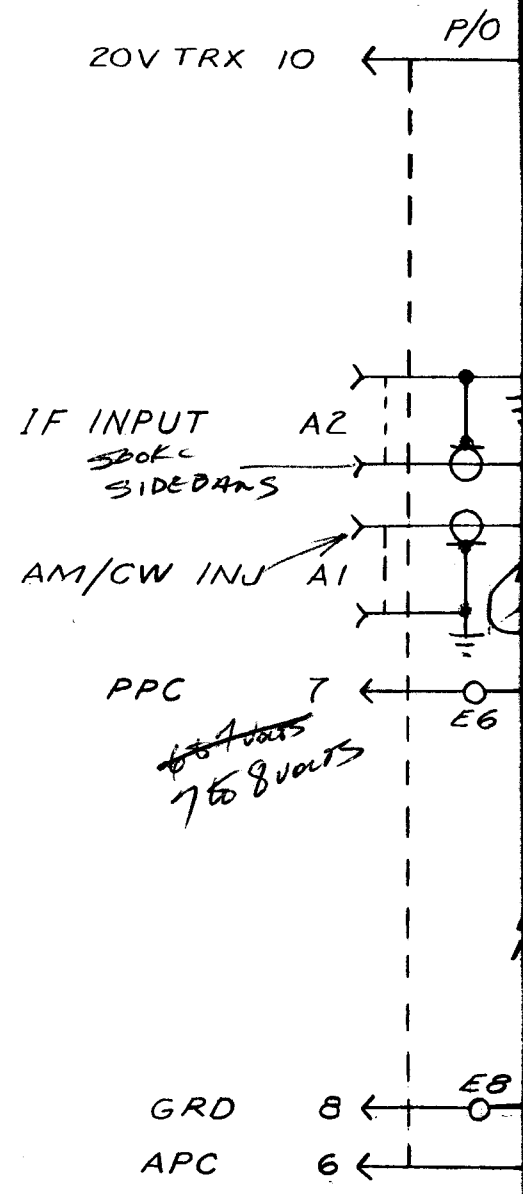

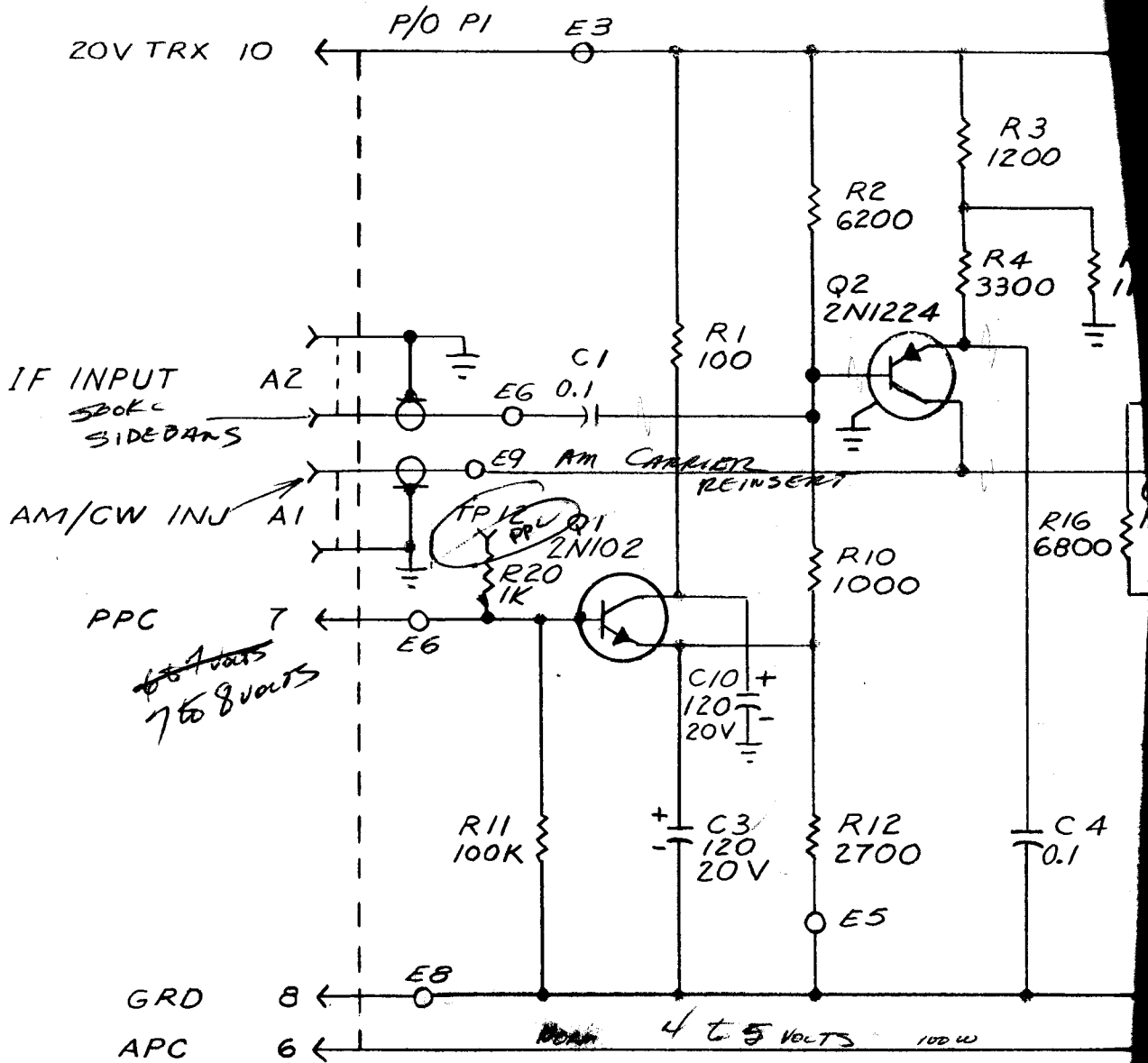

* PPC FROM GRID OF OUTPUT TUBE.
SENSES MODULATION CHANGE

- ① APC ADJUST
122V OUT 908M
500Ω AM ONLY
- ② PPC ADJUST
2.25VOLT WITH
2700Ω MODULATION

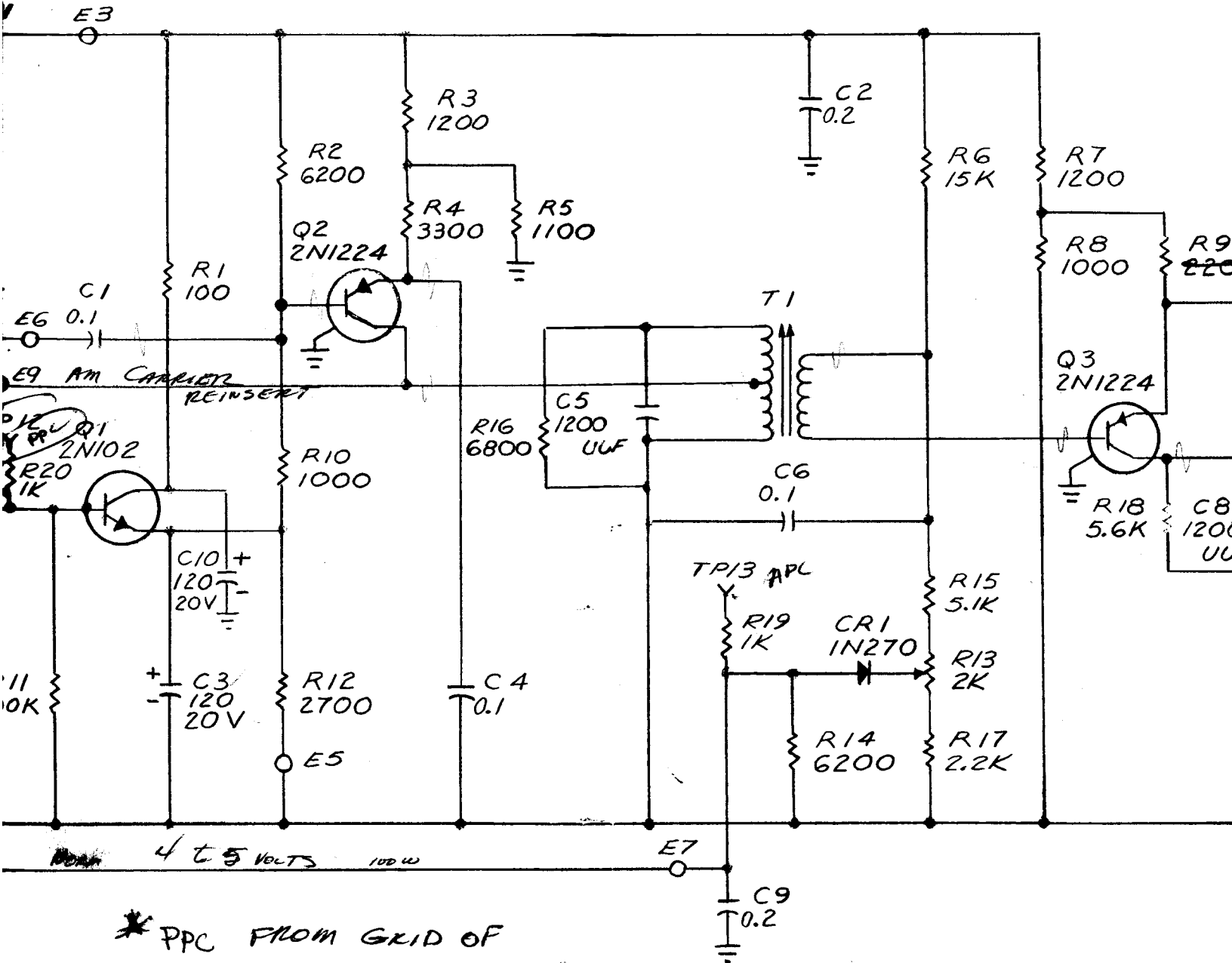

* PPC FROM GRID OF
OUTPUT TUBE.
SENSES MODULATION
CHANGE

- ① APC ADJUST
122V OUT 908A1
50Ω AM ONLY
- ② PPC ADJUST
225VOLT W/TA
2TONE MODULATION

- NOTES:
1. REFERENCE PREFIX TH. OR ASSEMB
 2. UNLESS OTHERWISE SPECIFIED:
 - a. ALL RESISTORS
 - b. ALL CAPACITORS
 - c. ALL CAPACITORS

Figure 6-3. Transceiver SC-901X

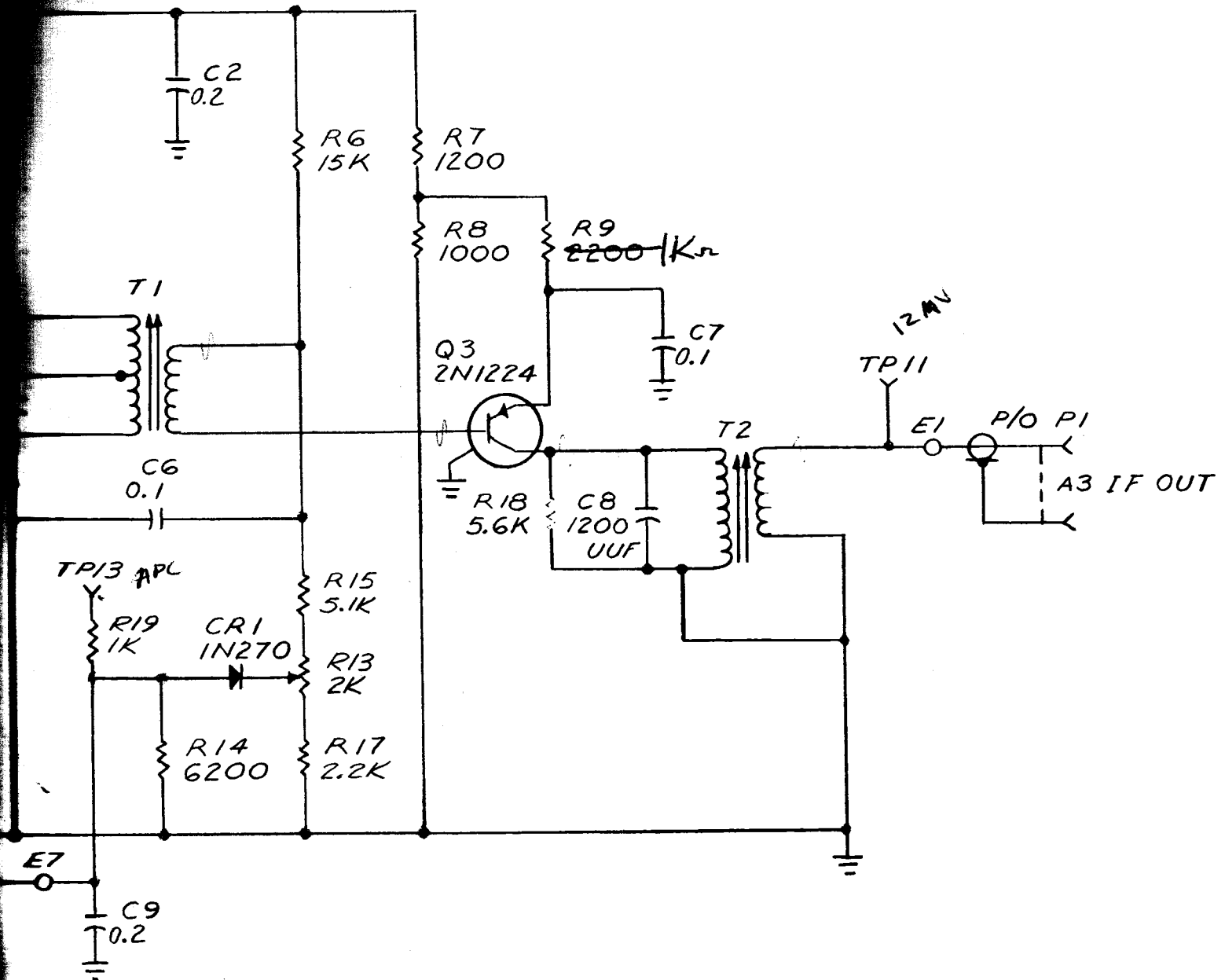

NOTES:

1. REFERENCE DESIGNATIONS ARE ABBREVIATED
 PREFIX THE DESIGNATION WITH UNIT NUMBER
 OR ASSEMBLY DESIGNATION OR BOTH.
2. UNLESS OTHERWISE SPECIFIED:
 - a. ALL RESISTORS ARE IN OHMS
 - b. ALL RESISTORS ARE 1/4W, 5%
 - c. ALL CAPACITORS ARE MICRO FARADS

Figure 6-3. Transceiver SC-901X, Transmitter IF, Schematic Diagram



MATCHED QAM

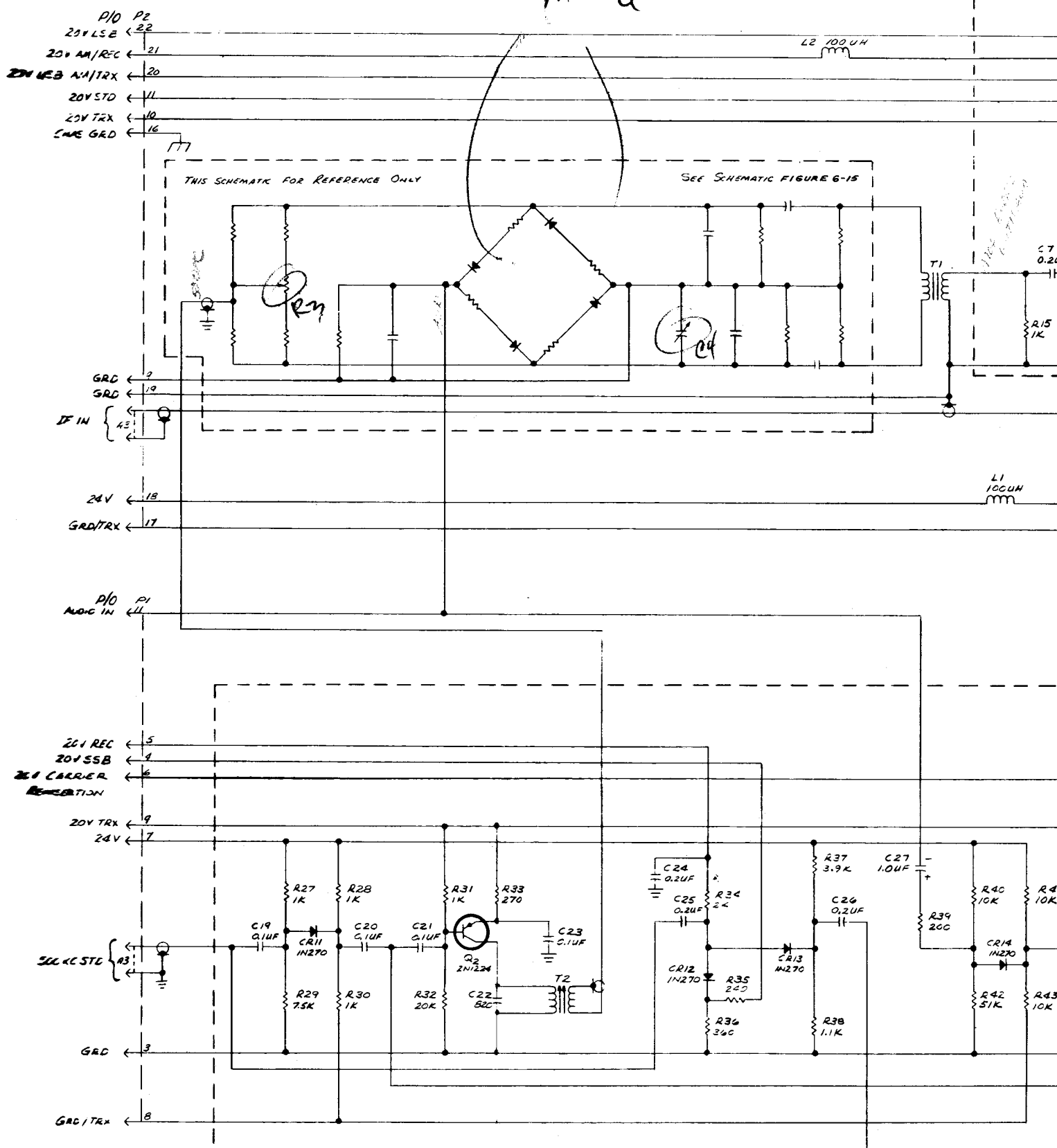

MATCHED
QAM

Transceiver SC-901X

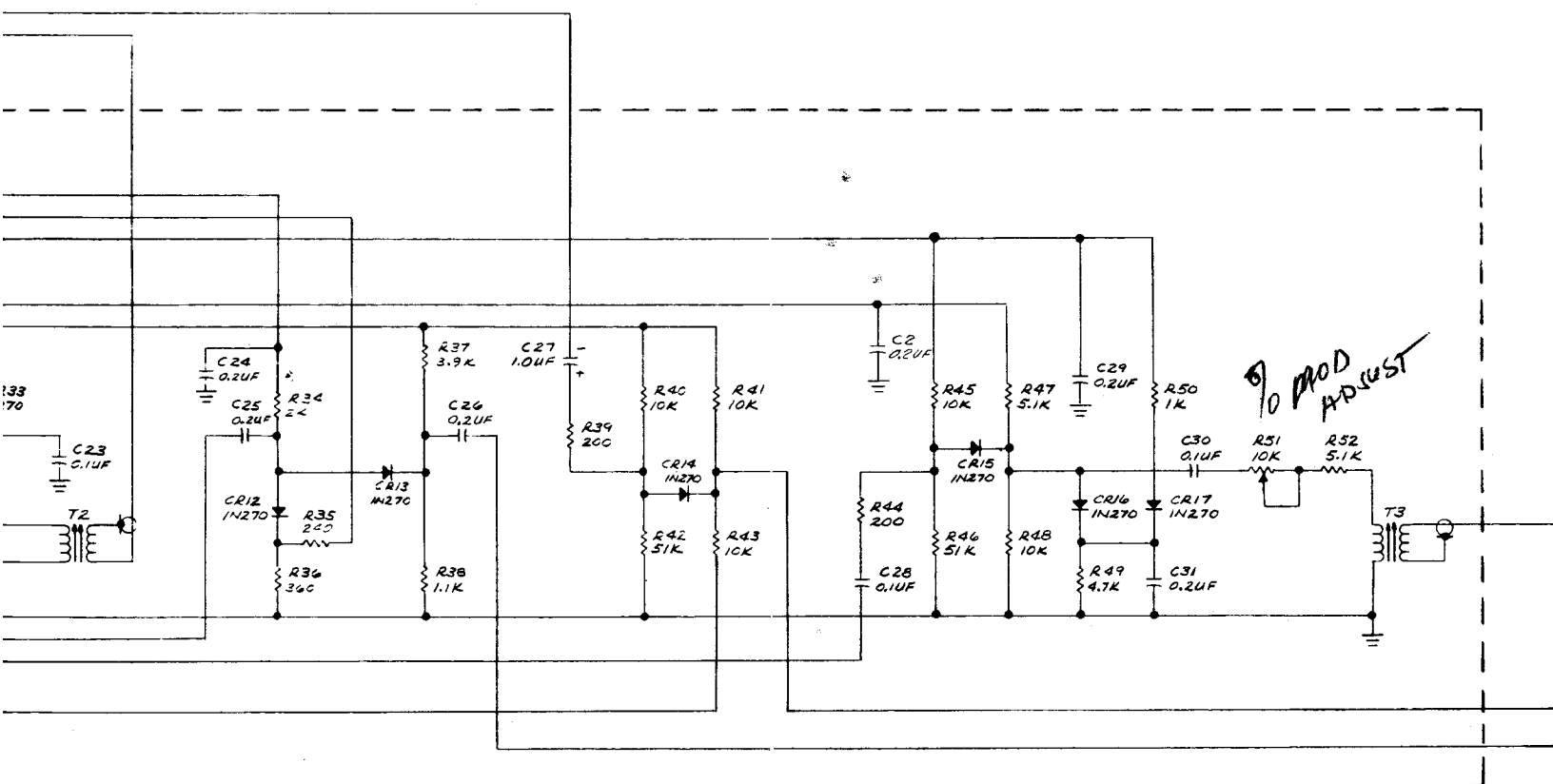
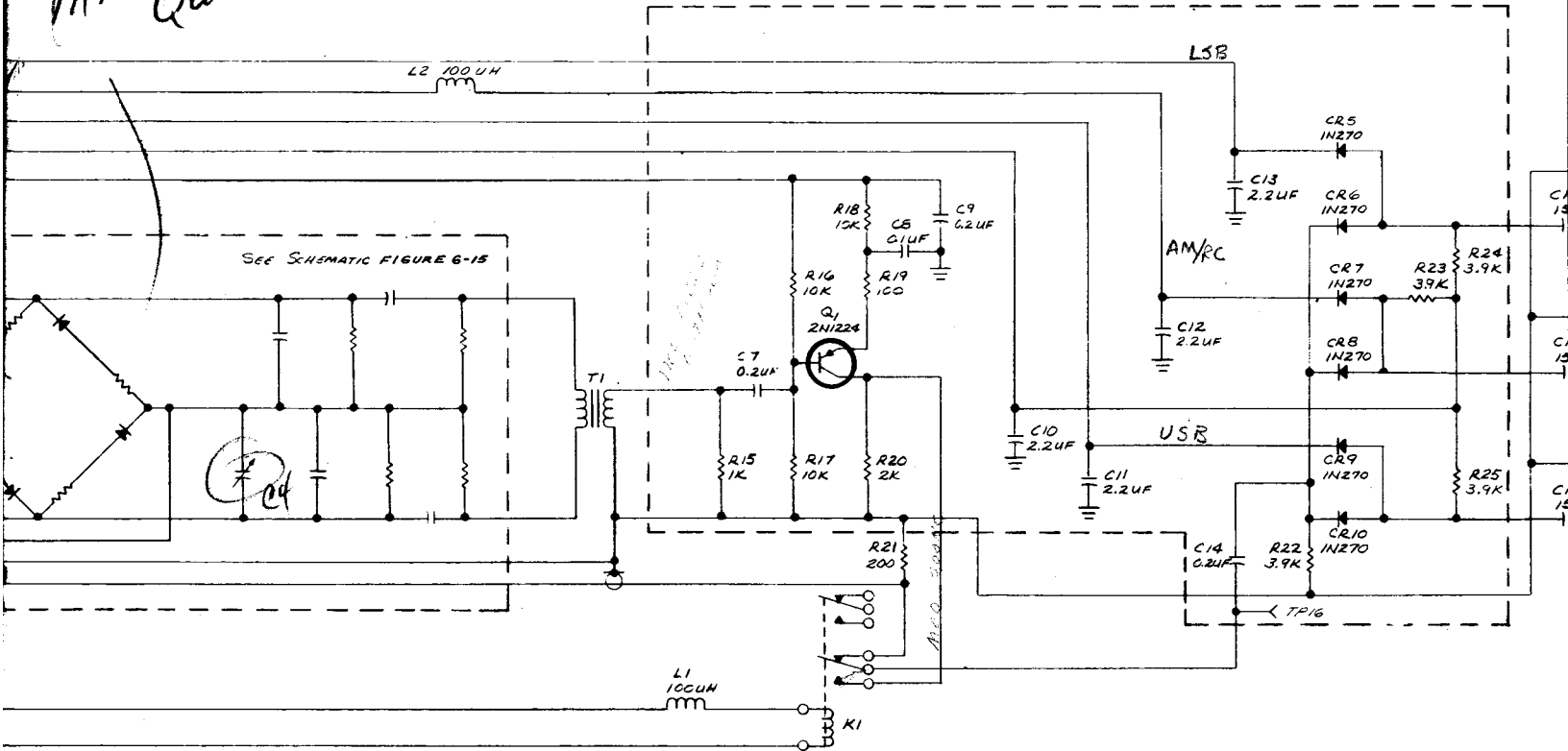
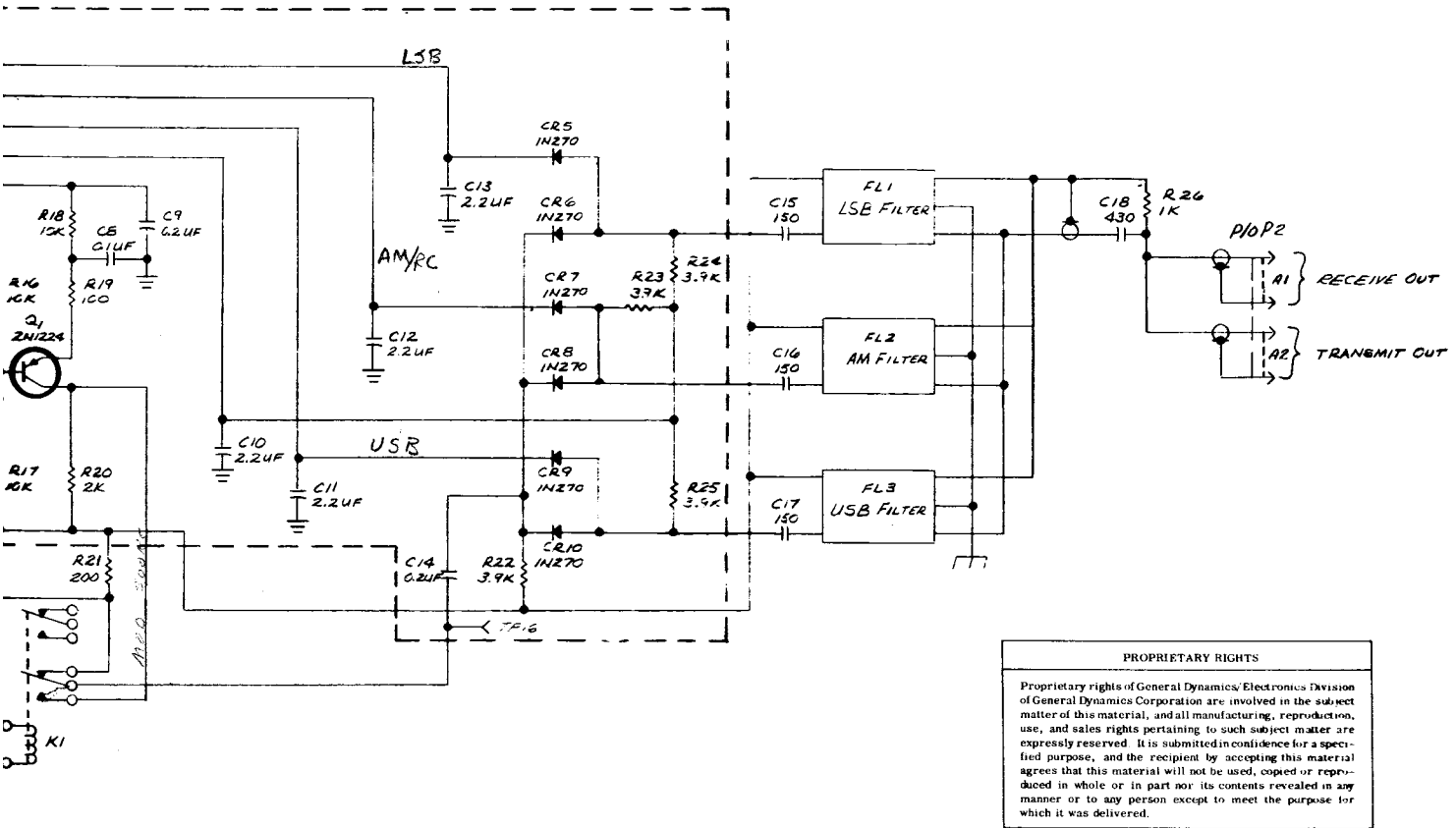

Figure 6-4. Transceiver SC-901X,



NOTES:

1. REFERENCE DESIGNATIONS ARE ABBREVIATED. PREFIX THE DESIGNATION WITH THE UNIT NUMBER OR ASSEMBLY DESIGNATION OR BOTH.
2. UNLESS OTHERWISE SPECIFIED:
 - A. ALL RESISTORS ARE IN OHMS
 - B. ALL RESISTORS ARE 1/4W, 5%
 - C. ALL CAPACITORS ARE IN MICRO/MICROFARADS.

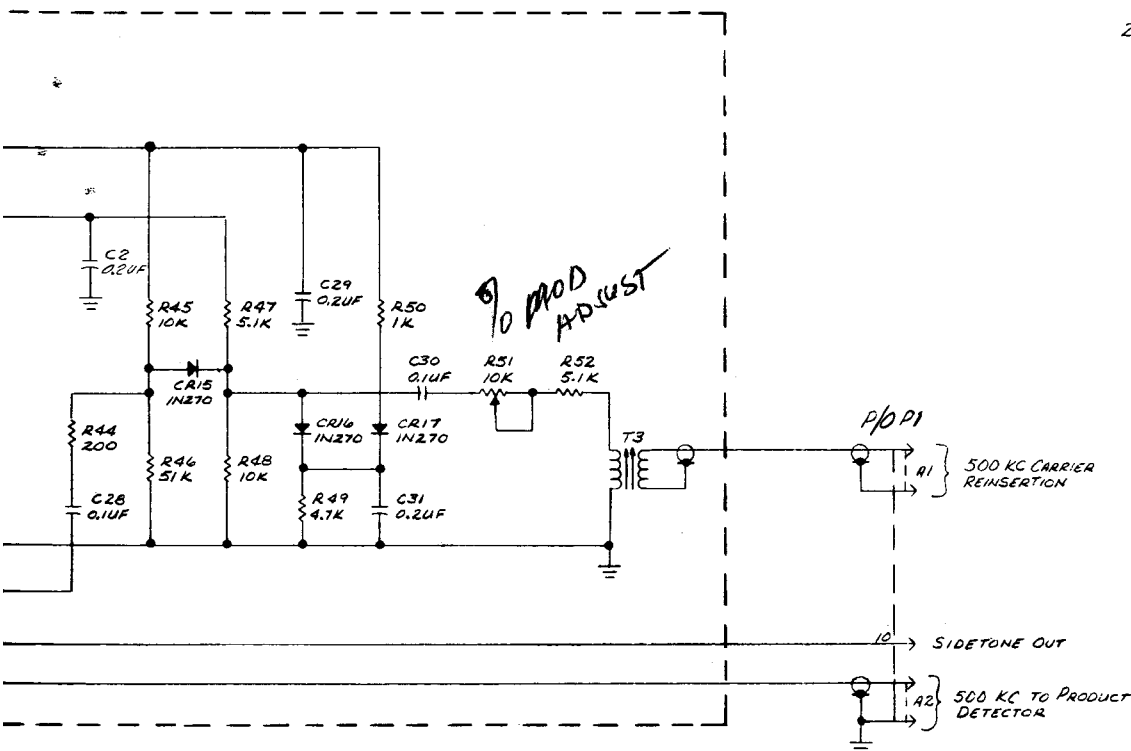
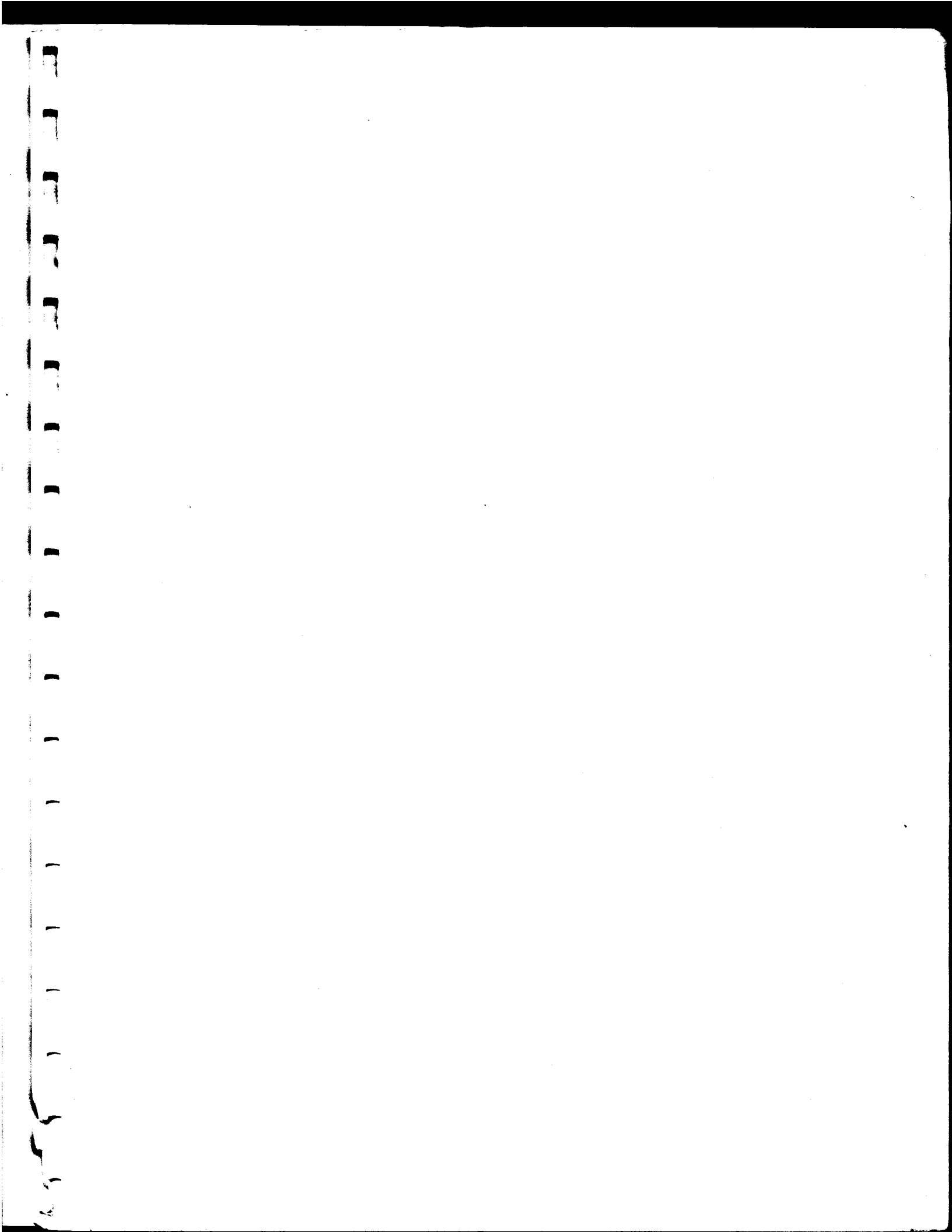
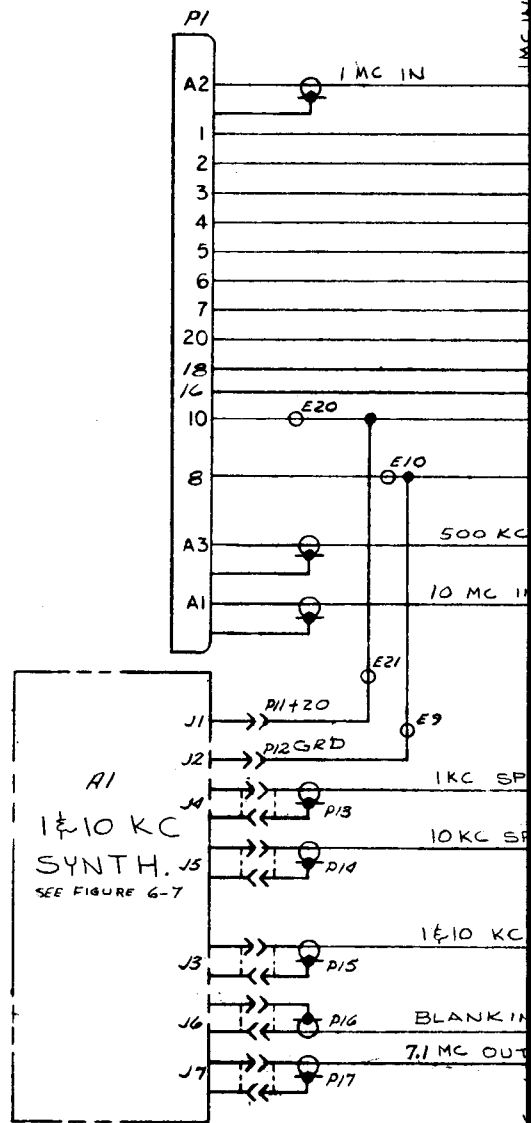
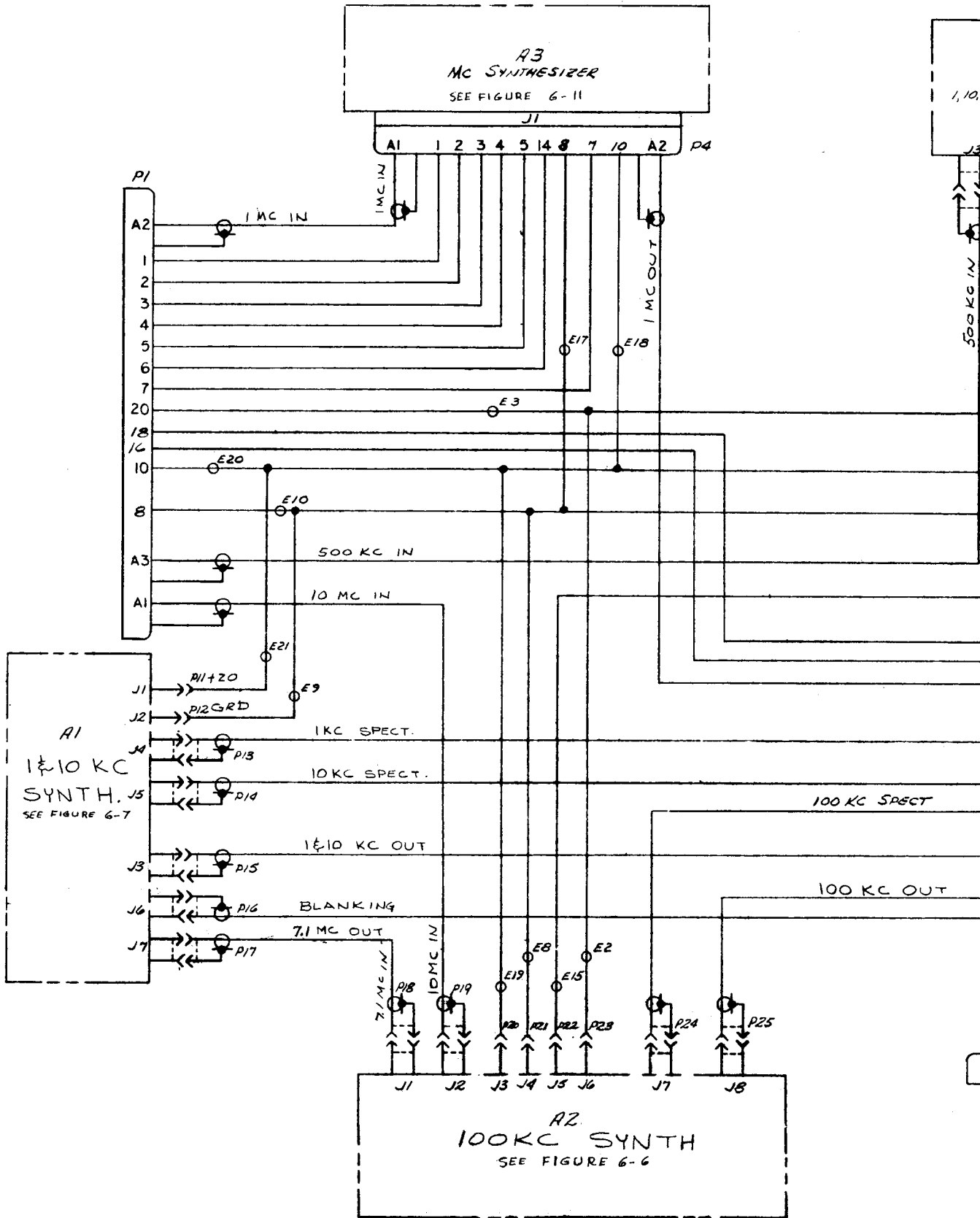

Figure 6-4. Transceiver SC-901X, Transceiver Mode Selector, Schematic Diagram







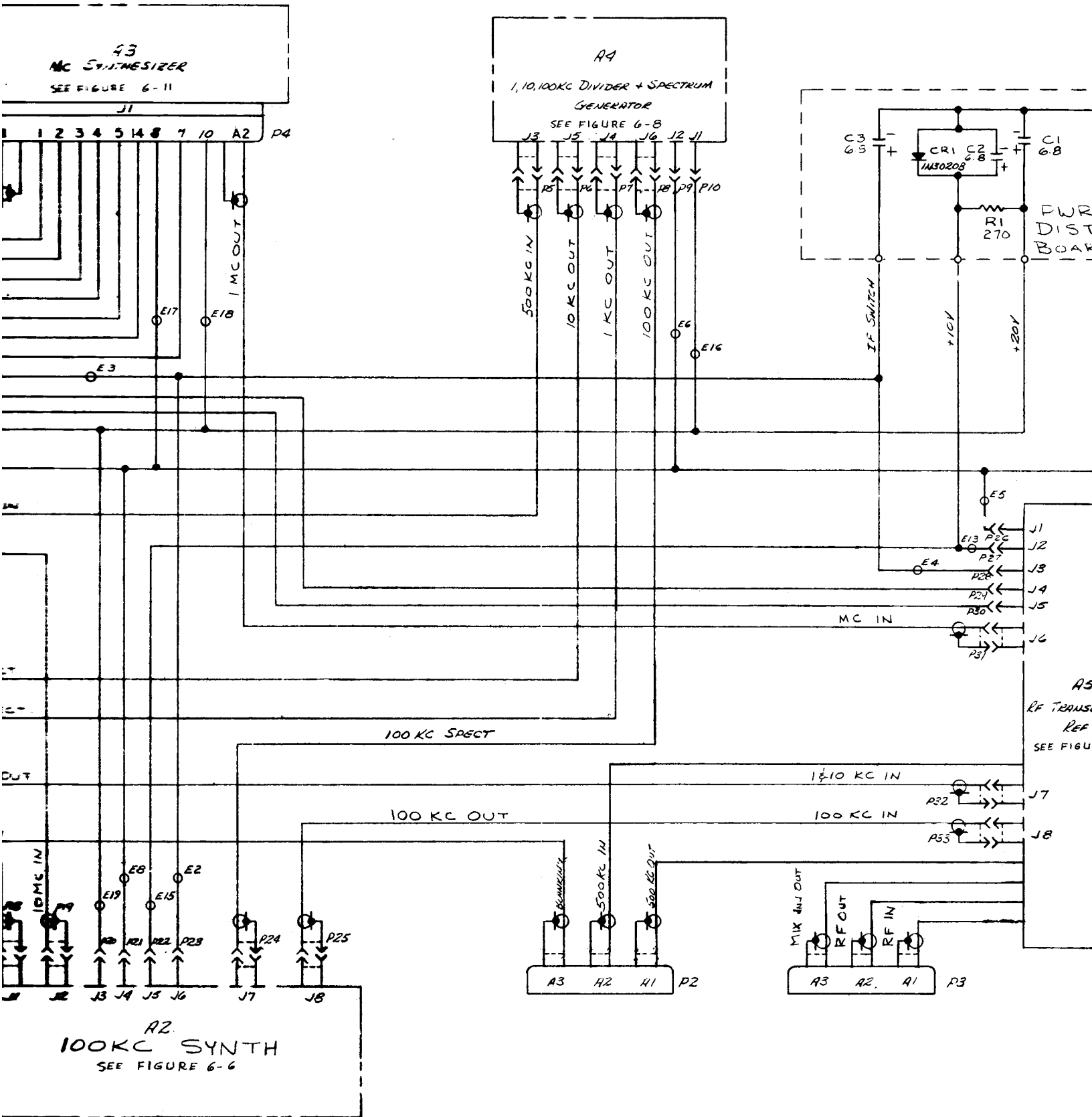
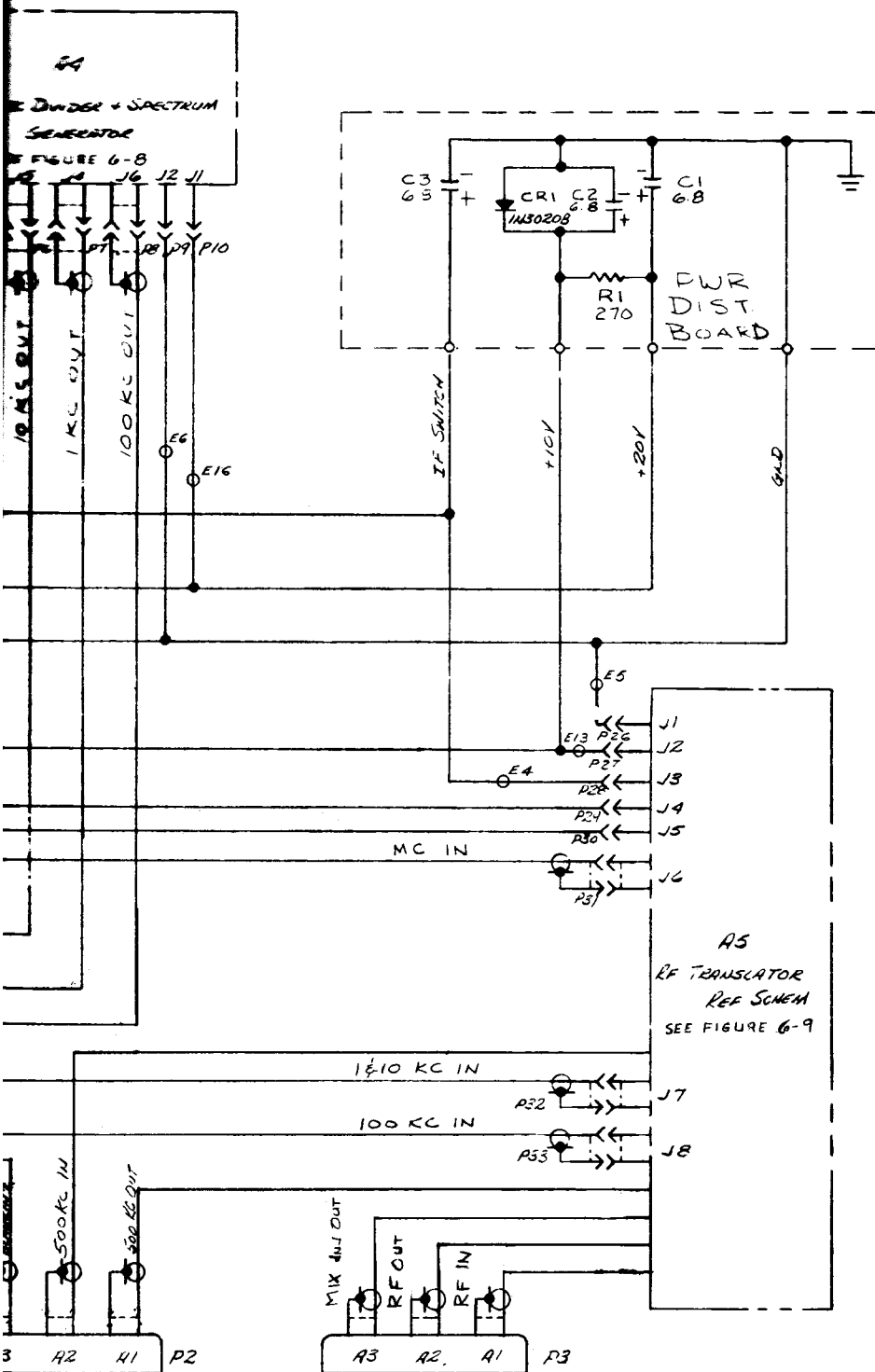

Figure 6-5. Transceiver SC-901X



NOTES:~

1. REFERENCE DESIGNATIONS ARE ABBREVIATED. PREFIX THE DESIGNATION WITH THE UNIT NUMBER OR ASSY DESIGNATION OR BOTH.
2. UNLESS OTHERWISE SPECIFIED
 - a. RESISTOR VALUES IN OHMS
 - b. CAPACITOR VALUES IN MICROMICROFARDS
 - c. ALL RESISTORS 1/4W, 5%.

Figure 6-5. Transceiver SC-901X, Translator Synthesizer, Schematic Diagram

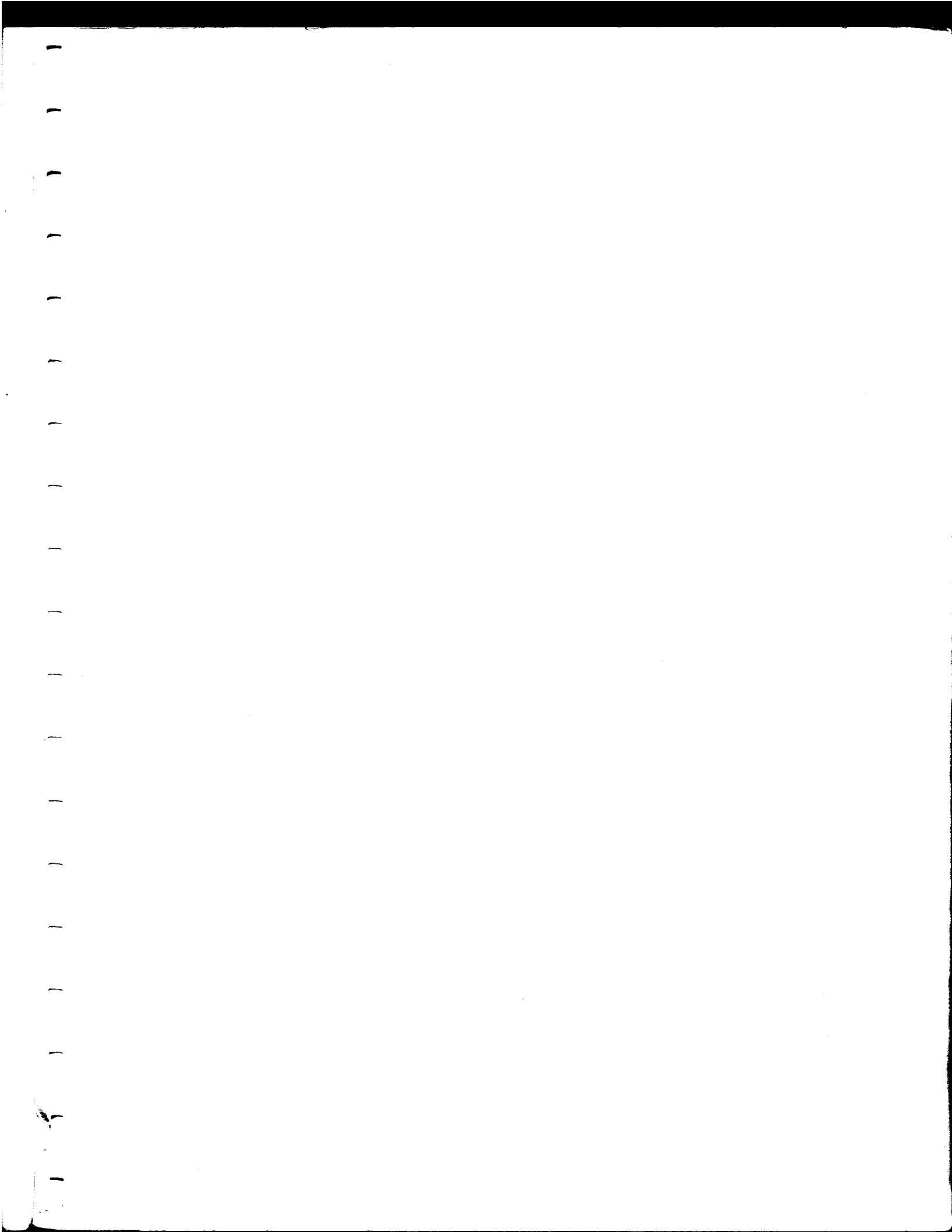

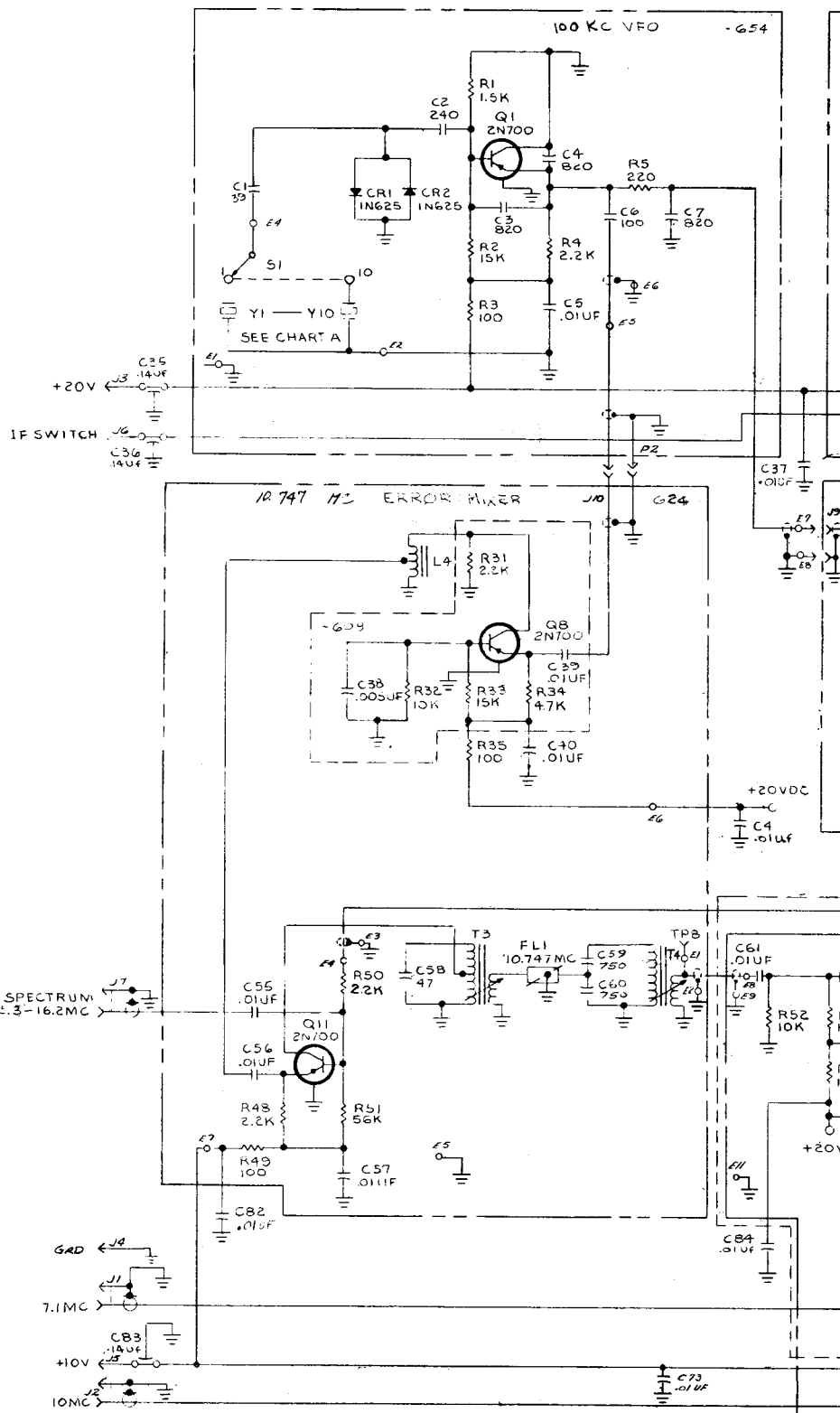

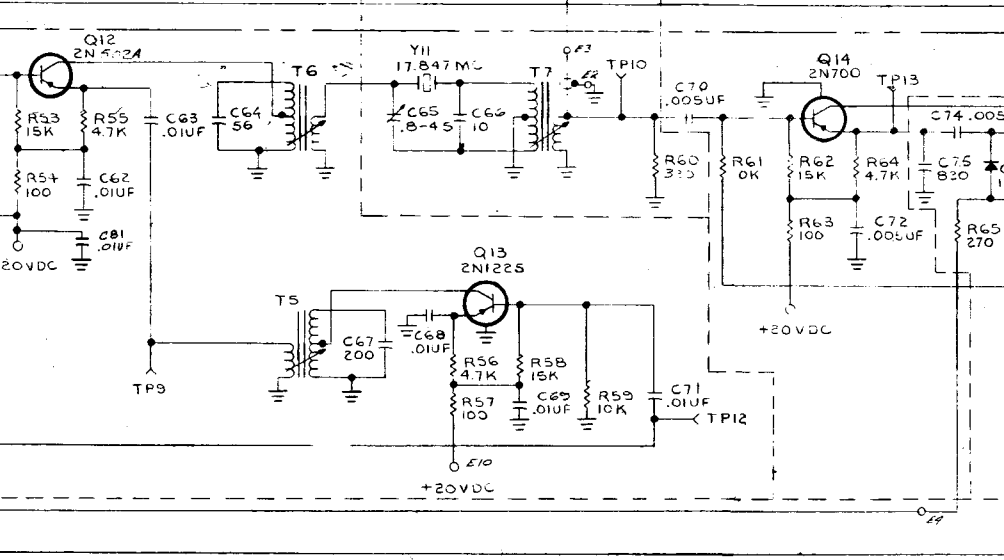
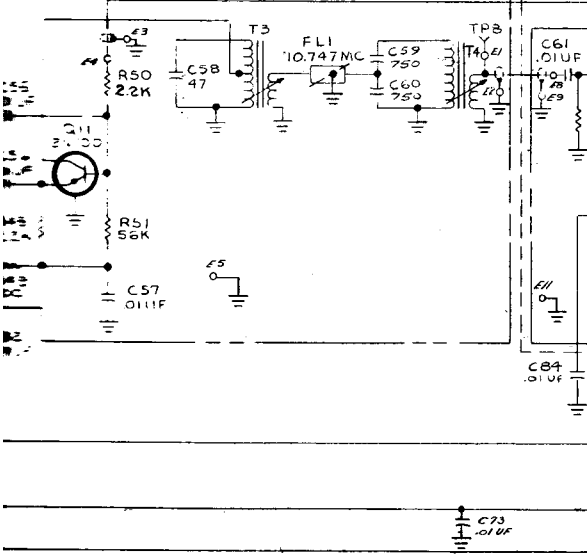
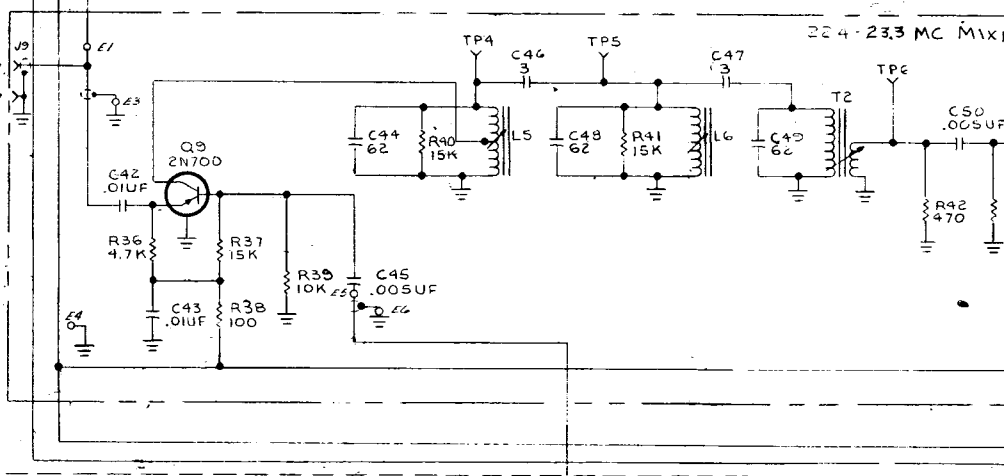
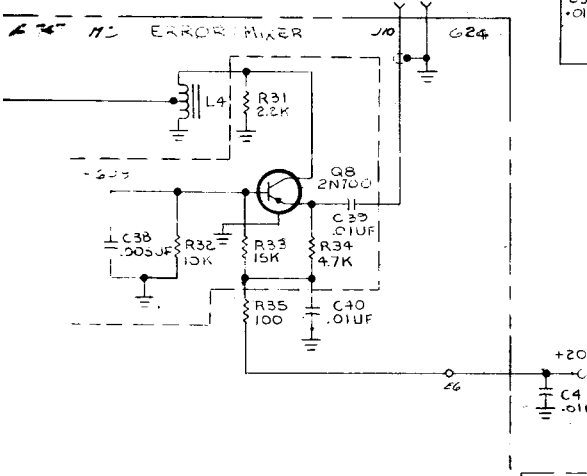
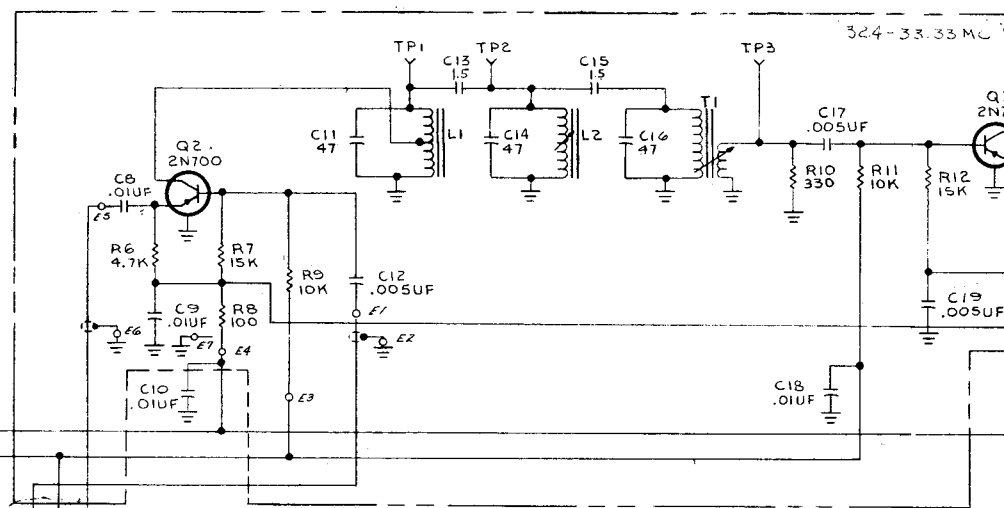
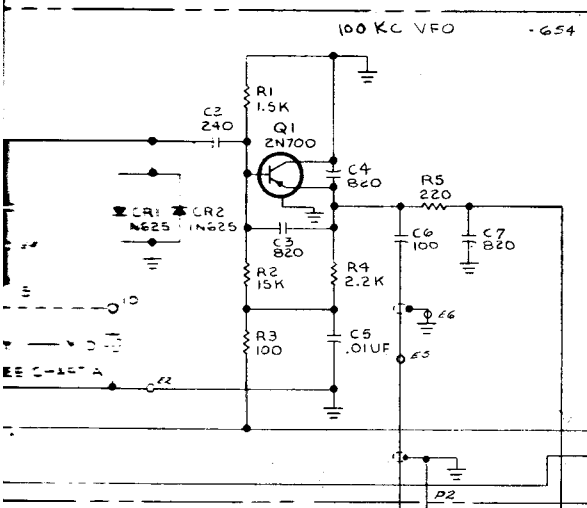

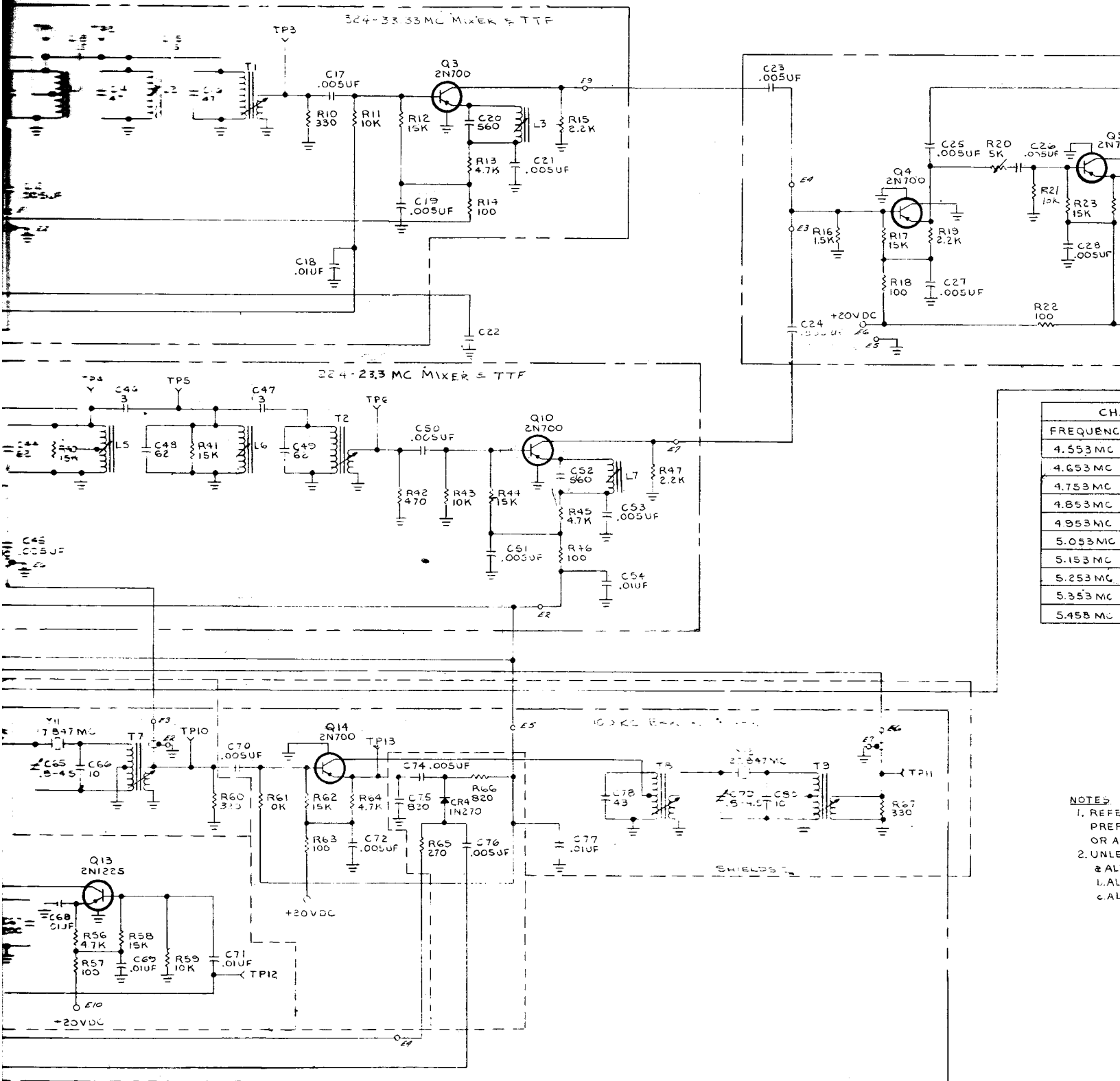

Figure 6-6. Transc

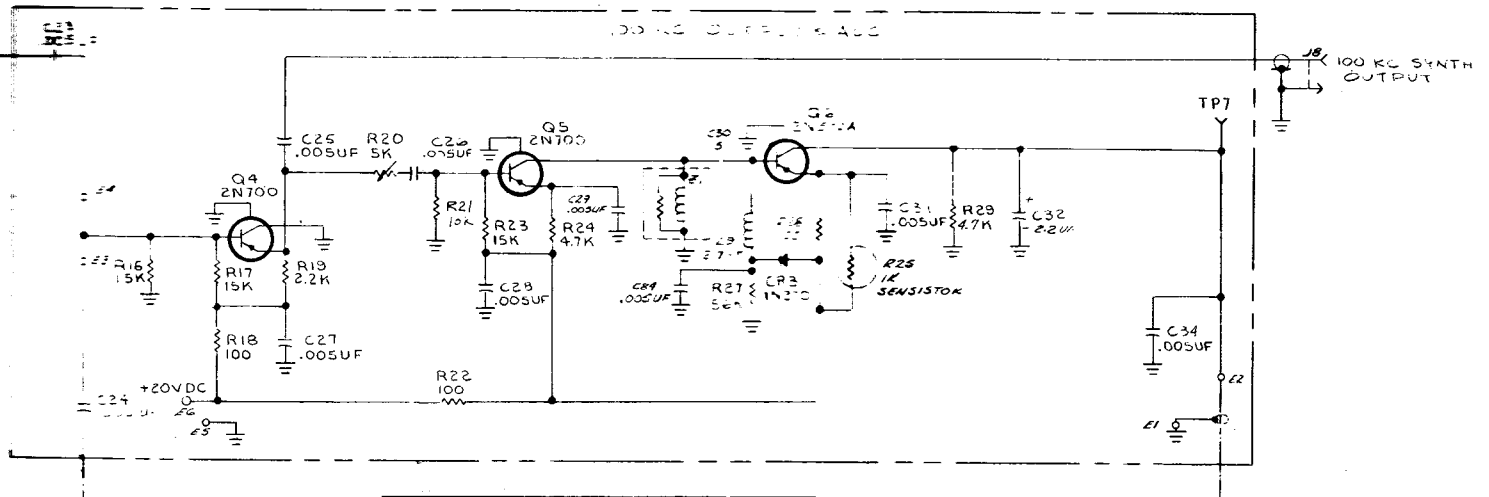
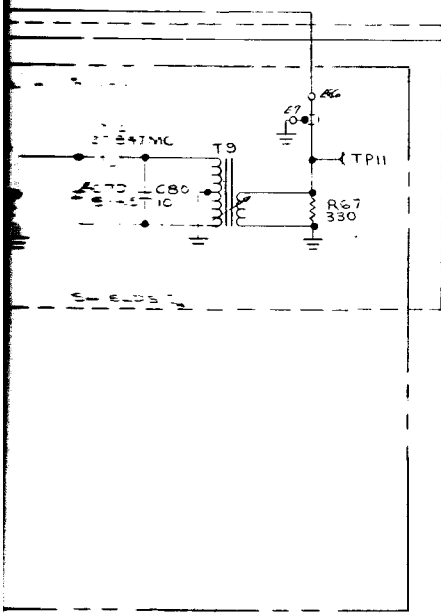

CHART A

FREQUENCY	CRYSTAL
4.553 MC	Y1
4.653 MC	Y2
4.753 MC	Y3
4.853 MC	Y4
4.953 MC	Y5
5.053 MC	Y6
5.153 MC	Y7
5.253 MC	Y8
5.353 MC	Y9
5.453 MC	Y10



- NOTES
1. REFERENCE DESIGNATIONS ARE ABBREVIATED. PREFIX THE DESIGNATION WITH THE UNIT NUMBER OR ASSEMBLY DESIGNATION OR BOTH.
 2. UNLESS OTHERWISE SPECIFIED
 - a. ALL RESISTOR VALUES ARE IN OHMS.
 - b. ALL RESISTORS ARE 1/4 W, 5%.
 - c. ALL CAPACITOR VALUES ARE IN MICROMICROFARADS.

Figure 6-6. Transceiver SC-901X, 100 KC Synthesizer, Schematic Diagram

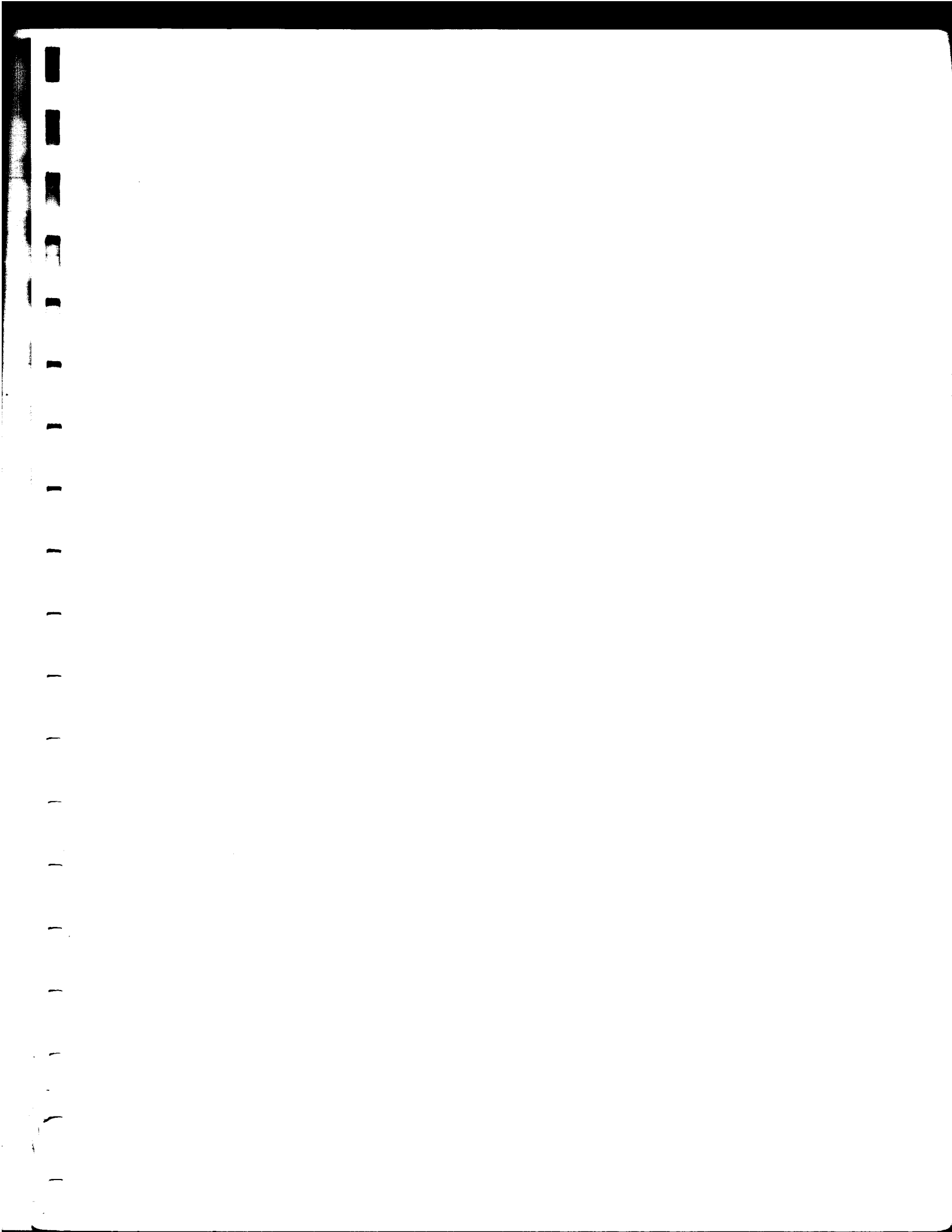

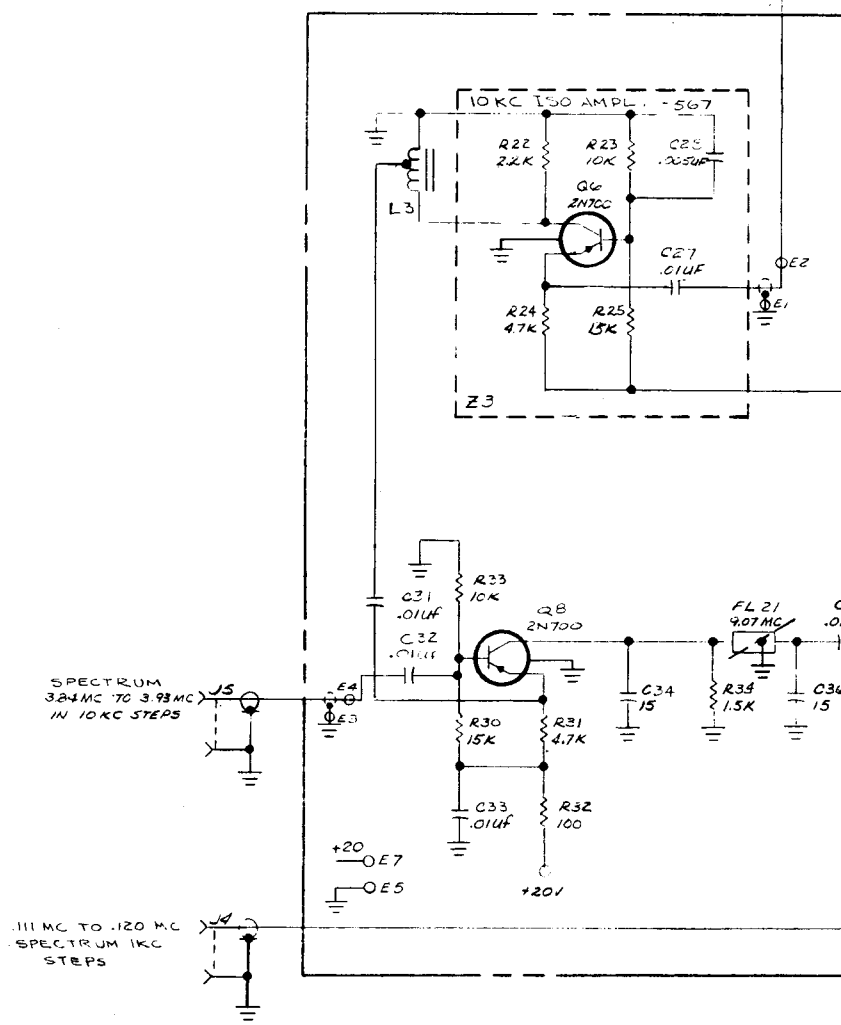
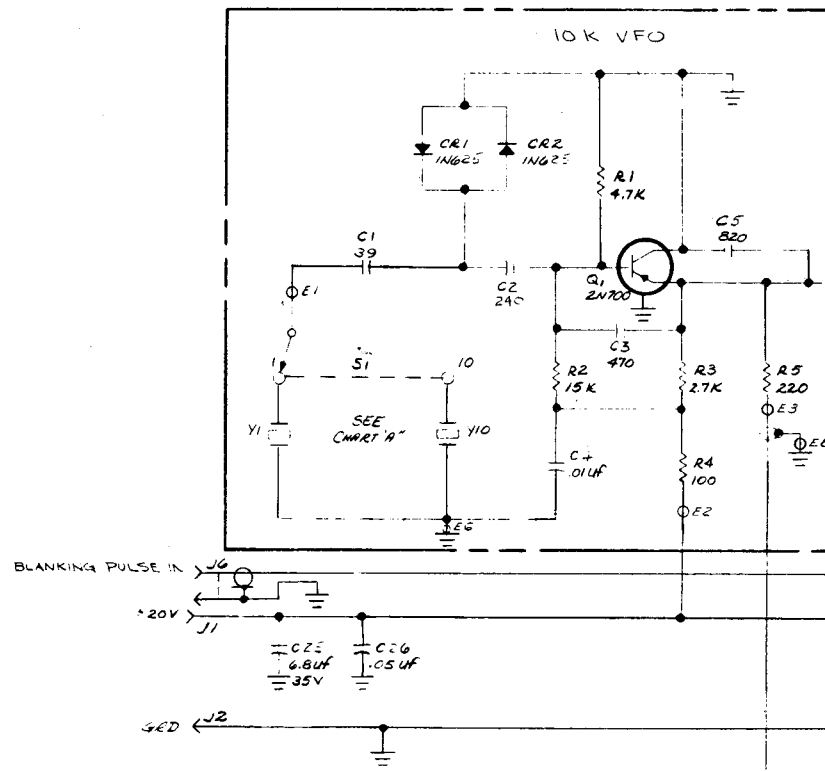

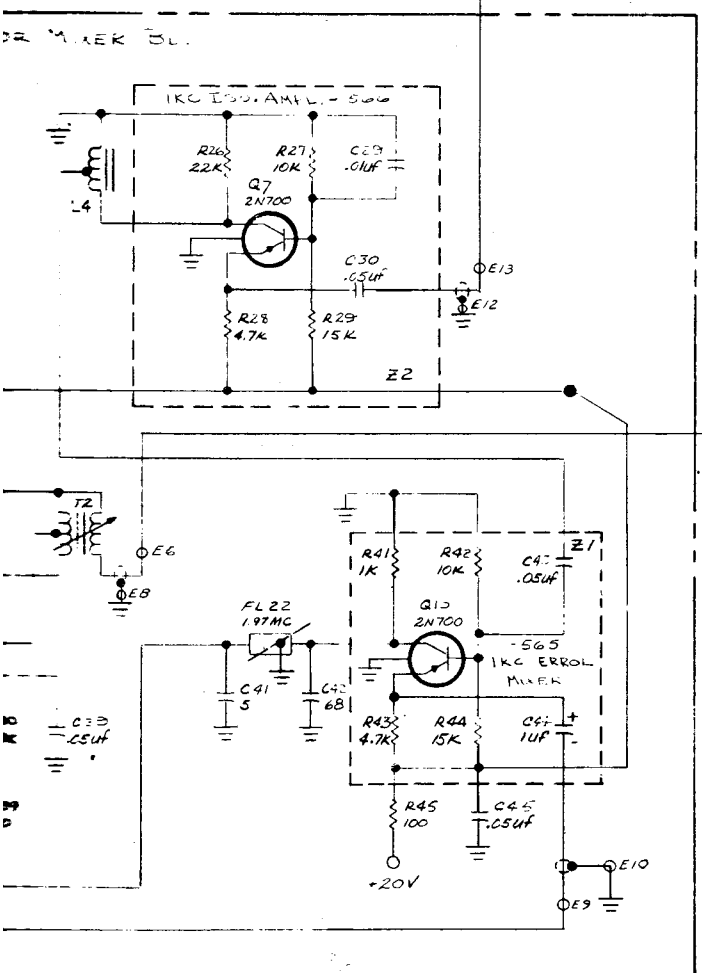
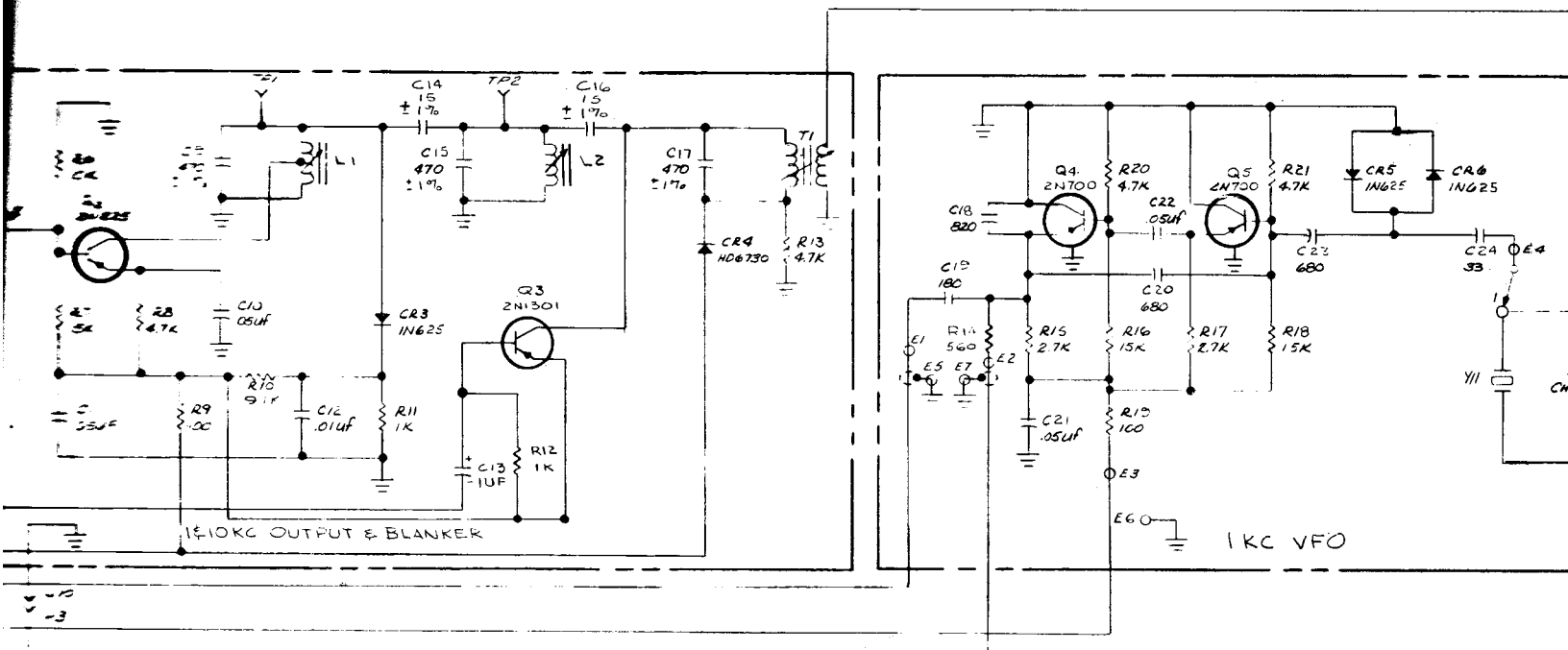

CHART "A"

FREQUENCY	CRYSTAL
525MC	Y1
524MC	Y2
523MC	Y3
522MC	Y4
521MC	Y5
520MC	Y6
519MC	Y7
518MC	Y8
517MC	Y9
516MC	Y10

CHART "B"

FREQUENCY	CRYSTAL
1850MC	Y11
1851MC	Y12
1852MC	Y13
1853MC	Y14
1854MC	Y15
1855MC	Y16
1856MC	Y17
1857MC	Y18
1858MC	Y19
1859MC	Y20

Figure 6-7. Transceiver SC-901X

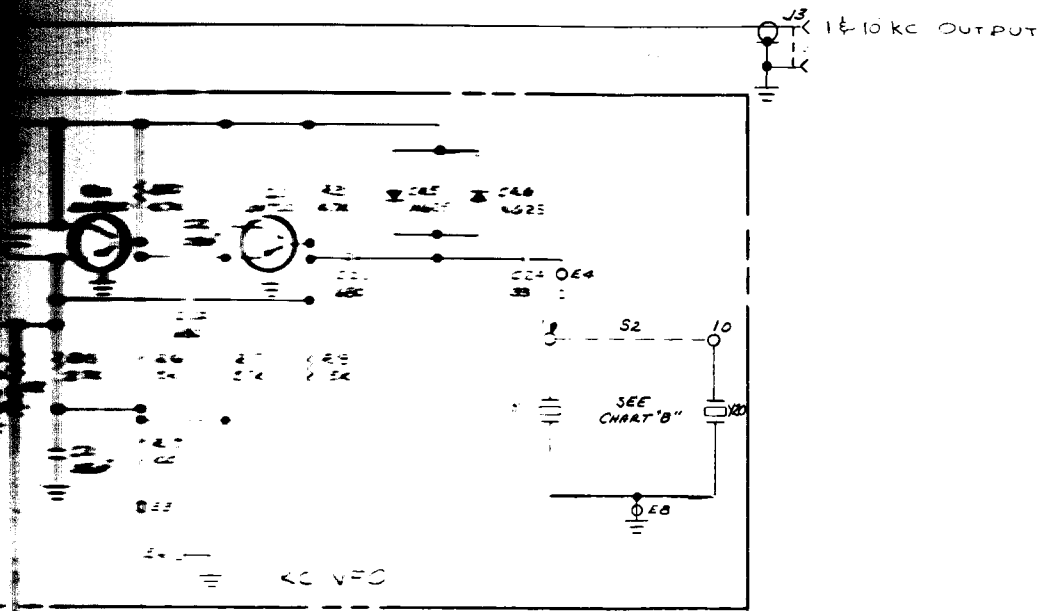

CRYSTAL	CRYSTAL
1	
2	
3	
4	
5	
6	
7	
8	
9	
10	

CHART "B"	
FREQUENCY	CRYSTAL
1.850 MC	Y11
1.851 MC	Y12
1.852 MC	Y13
1.853 MC	Y14
1.854 MC	Y15
1.855 MC	Y16
1.856 MC	Y17
1.857 MC	Y18
1.858 MC	Y19
1.859 MC	Y20

NOTES:

1. REFERENCE DESIGNATIONS ARE ABBREVIATED. PREFIX THE DESIGNATION WITH THE UNIT NUMBER OR ASSEMBLY DESIGNATION OR BOTH.
2. UNLESS OTHERWISE SPECIFIED:
 - A. RESISTOR VALUES ARE IN OHMS.
 - B. CAPACITOR VALUES ARE IN MICROMICROFARADS.
 - C. ALL RESISTORS 1/4 W, 5%.

Figure 6-7. Transceiver SC-901X, 1 and 10 KC Synthesizer, Schematic Diagram

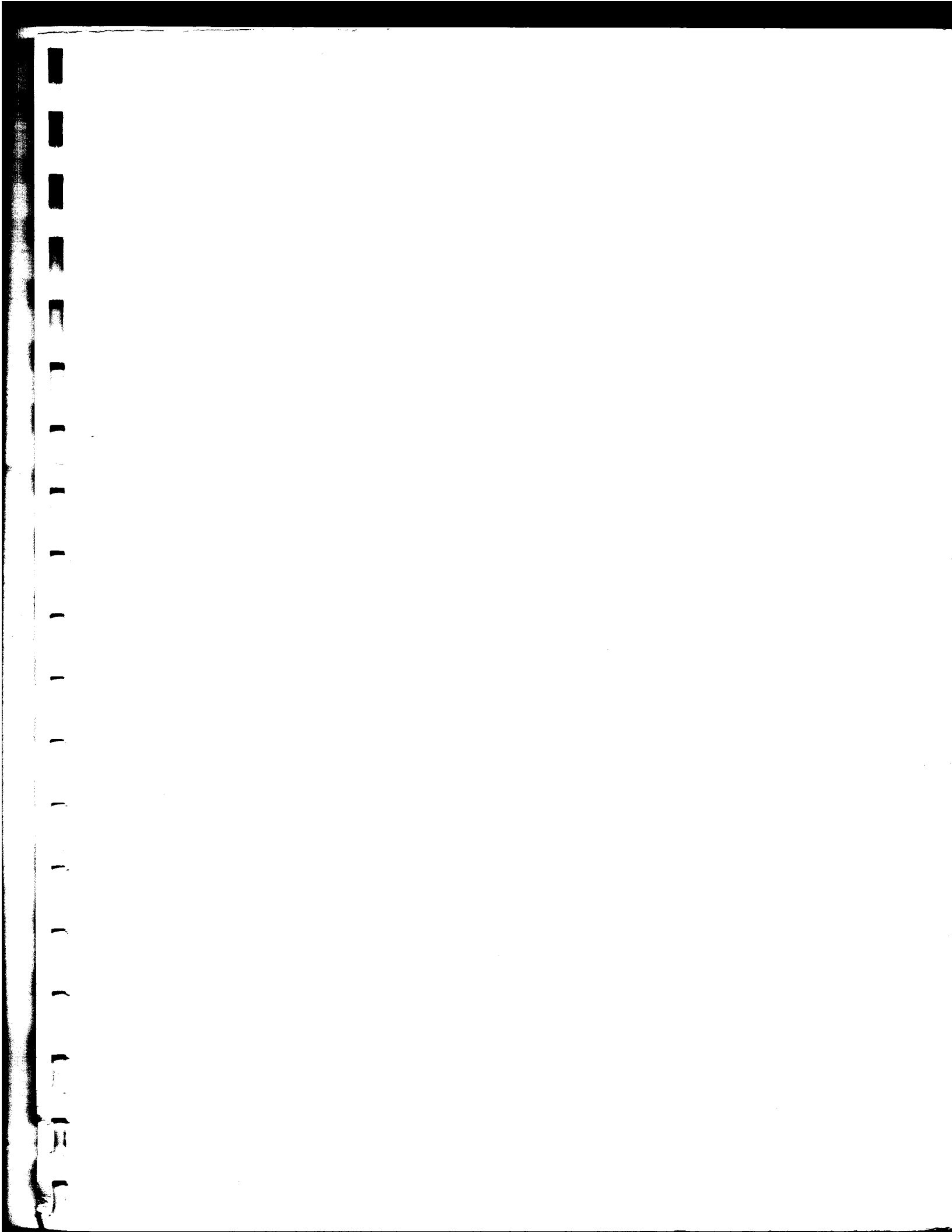

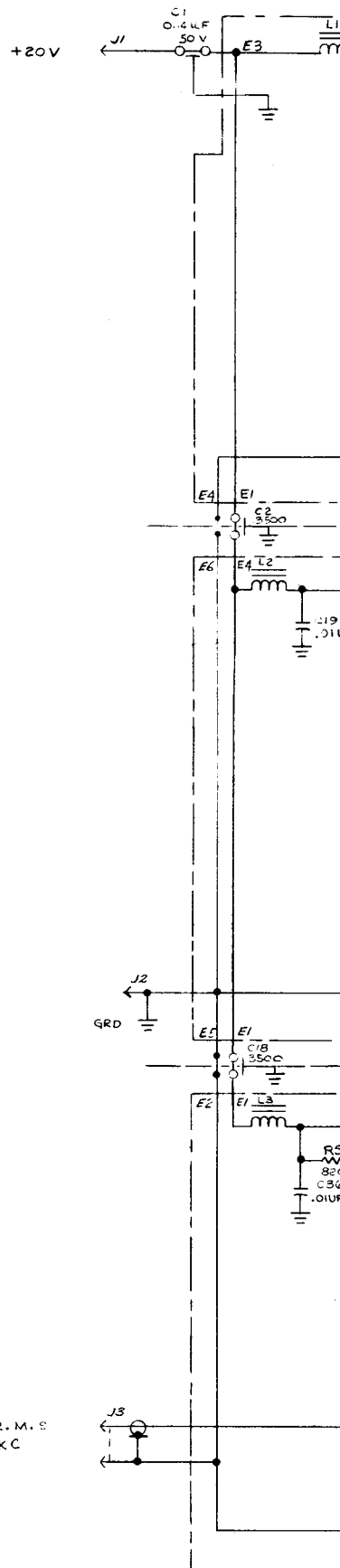

.2 V.R.M.S
500 KC

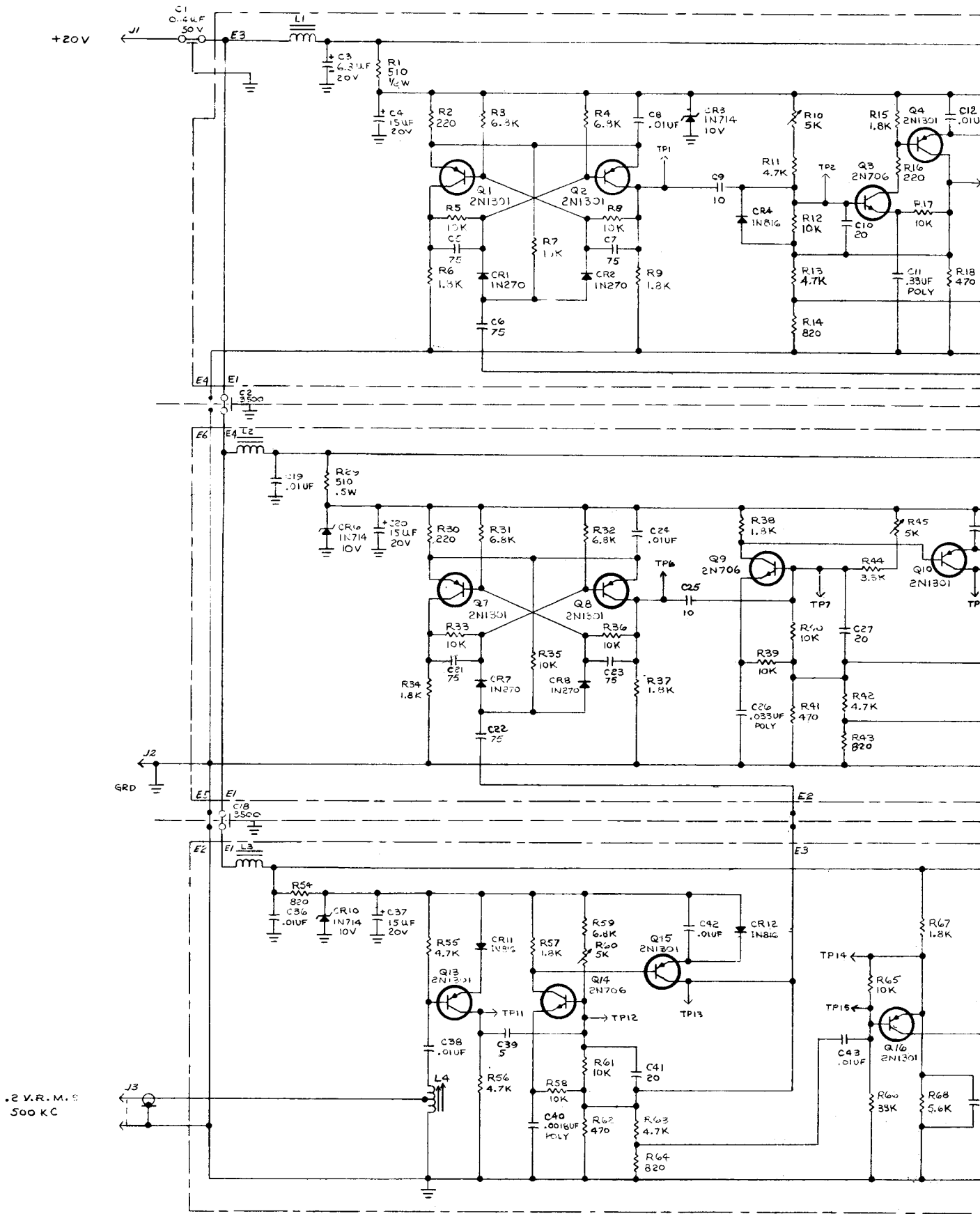

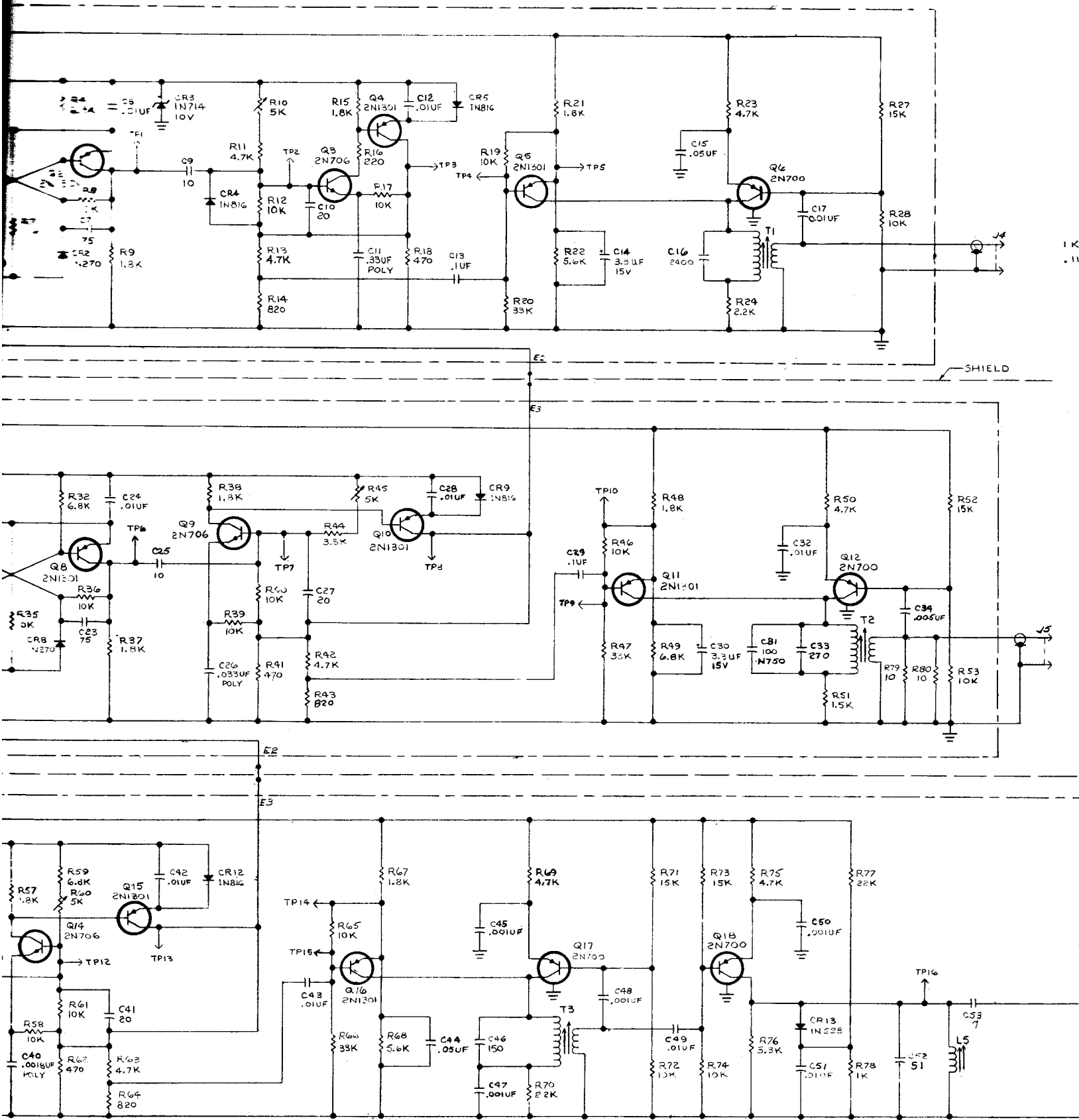
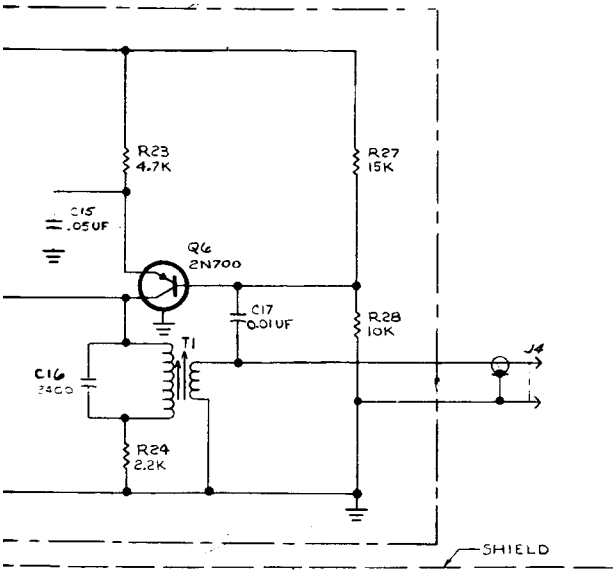
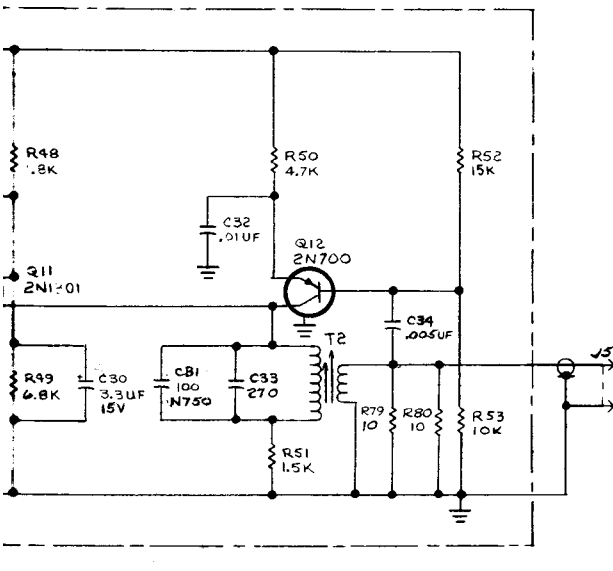

Figure 6-8. Transceiver SC-901X



1 KC SPECTRUM
111 - 120 MC.



10 KC SPECTRUM
3.82 - 3.91 MC.

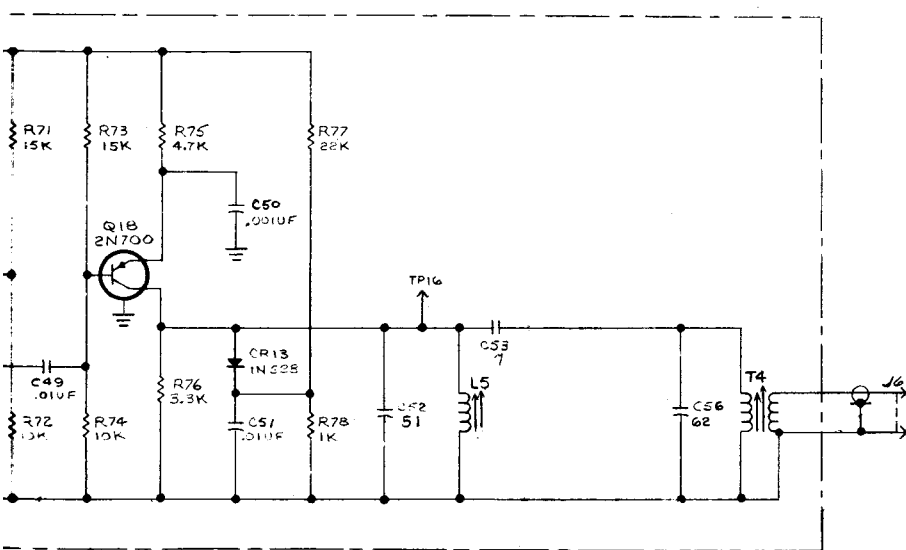

100 KC SPECTRUM
15.3 - 16.2 MC

NOTES:

1. REFERENCE DESIGNATIONS ARE ABBREVIATED. PREFIX THE DESIGNATION WITH THE UNIT NUMBER OR ASSEMBLY DESIGNATION OR BOTH
2. UNLESS OTHERWISE SPECIFIED
 - a. ALL RESISTORS ARE 1/4 WATT, 5%
 - b. ALL RESISTORS ARE 1% TOLERANCE
 - c. ALL CAPACITORS ARE MICROMICROFARADS

3. WAVE FORM AT TP3, TP8, TP13. ARE AS FOLLOWS

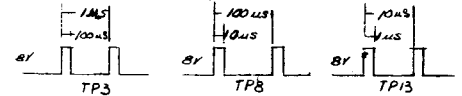
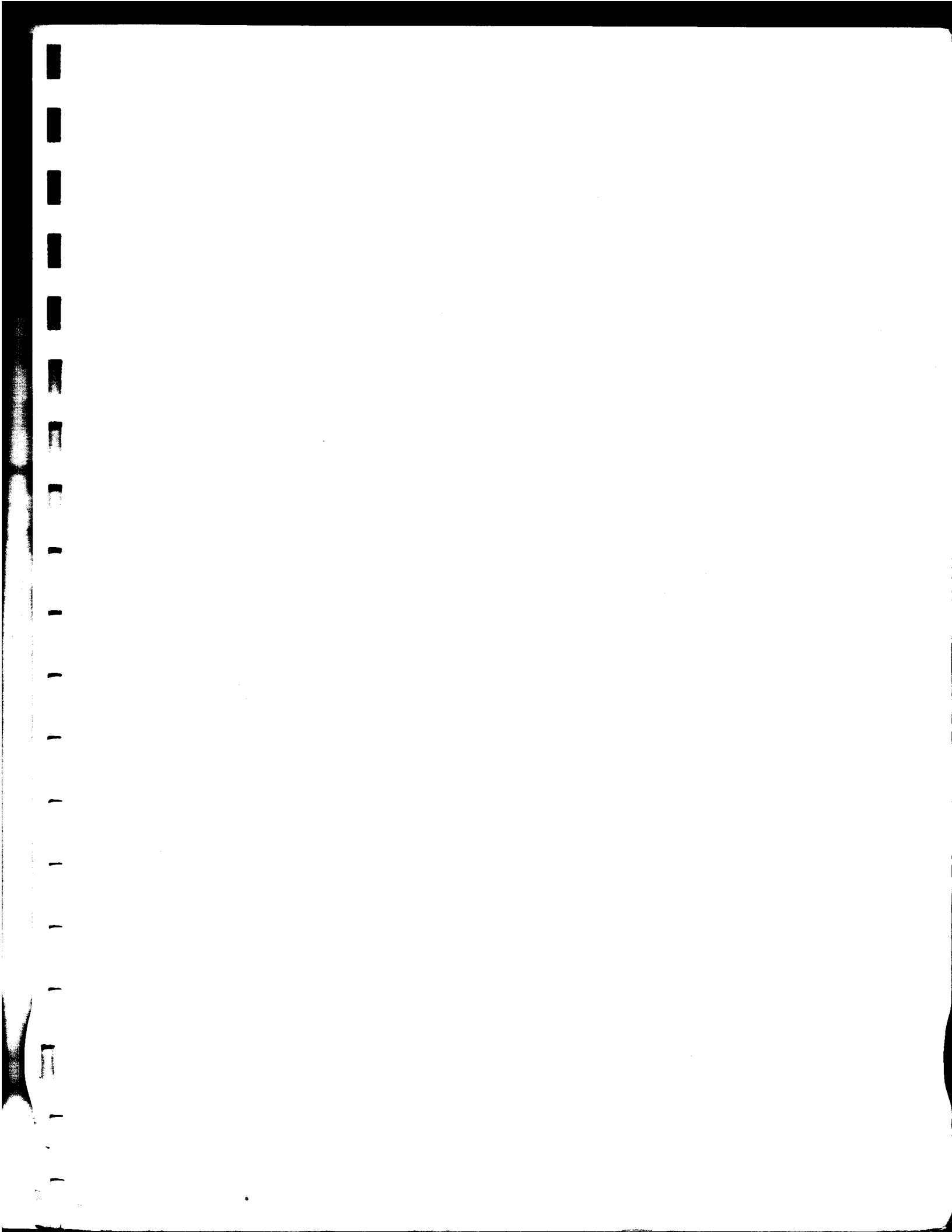

Figure 6-8. Transceiver SC-901X, 1, 10, 100 KC Divider and Spectrum Generator, Schematic Diagram



25

08

100

06

100

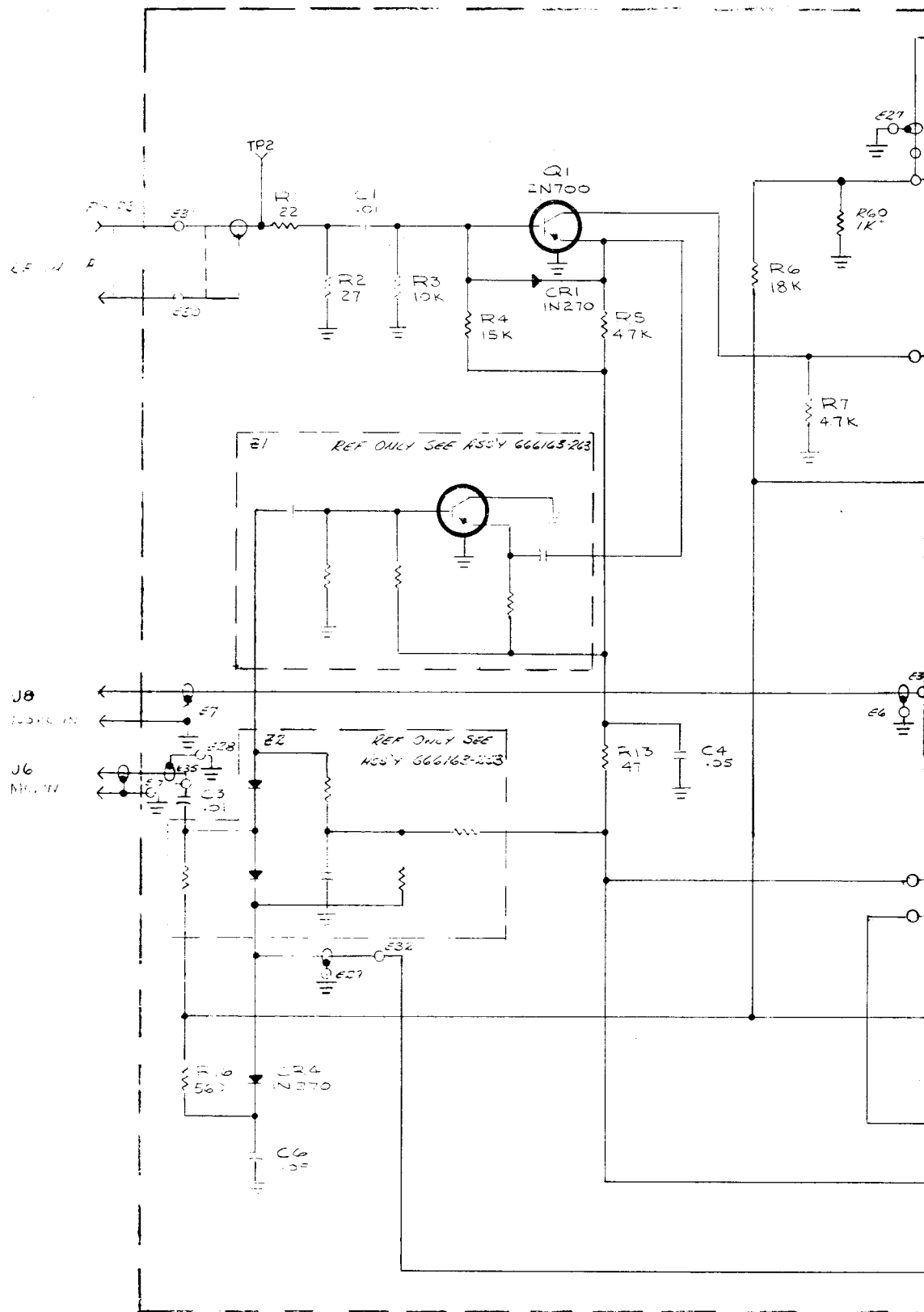

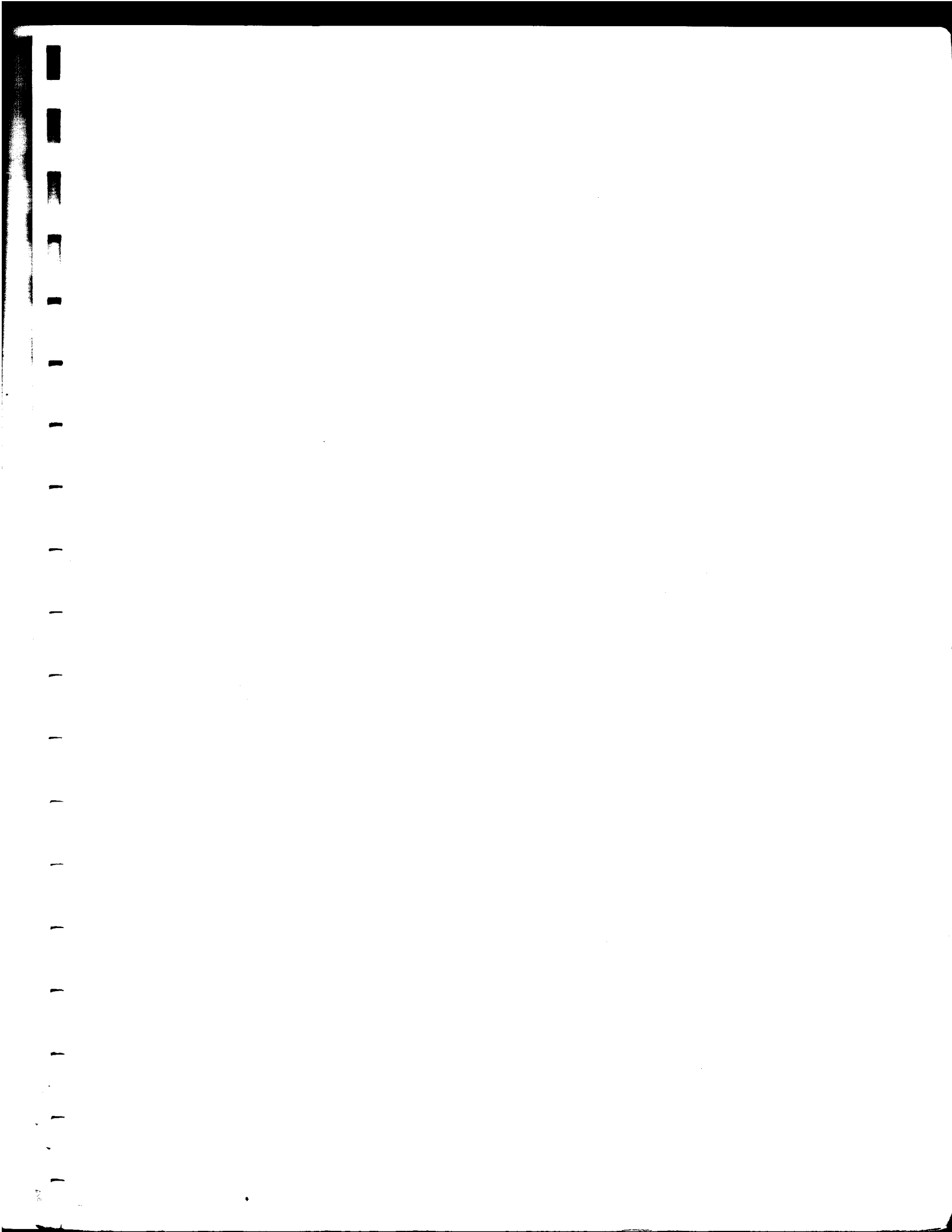

25

J8

100

J6

100

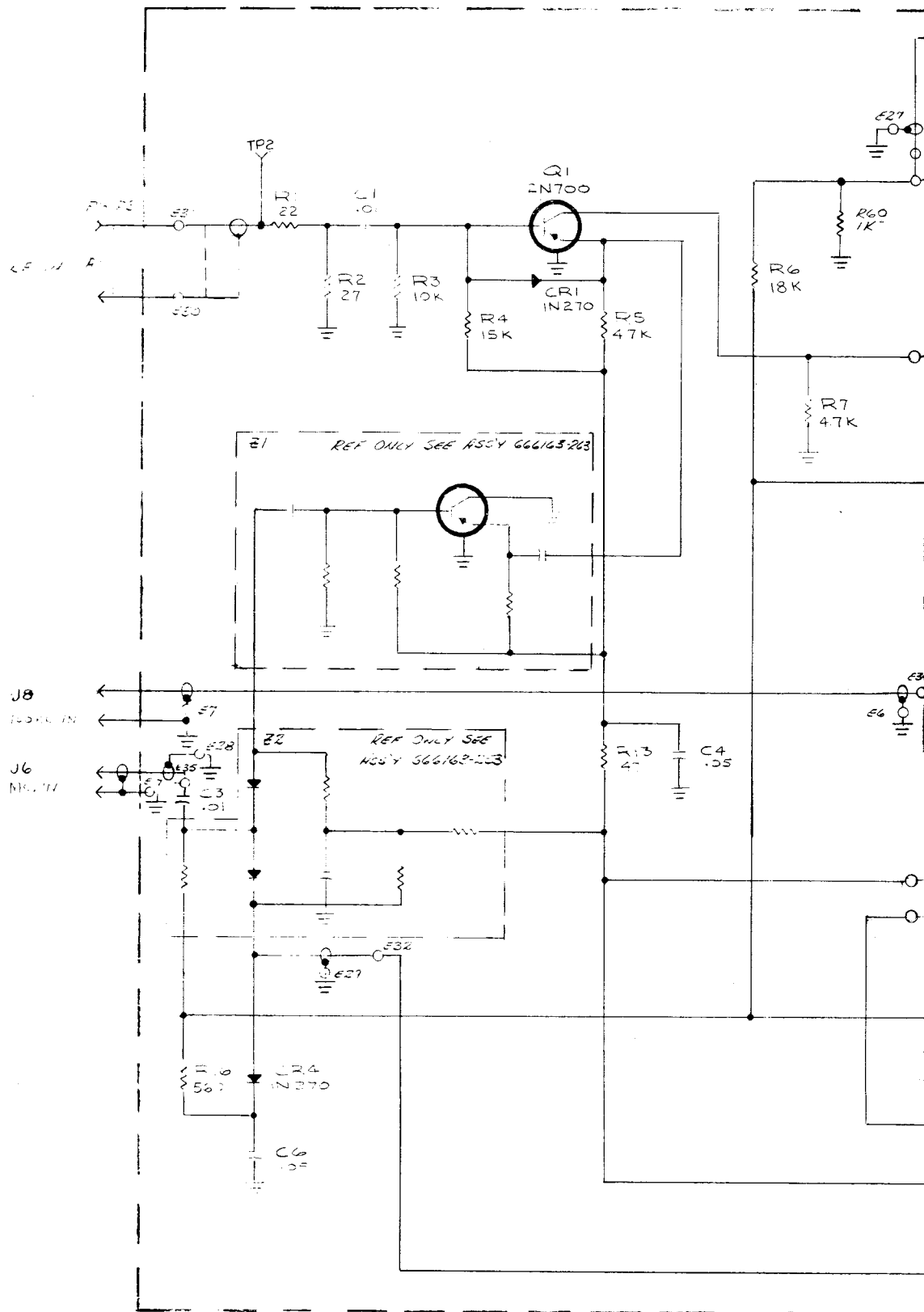

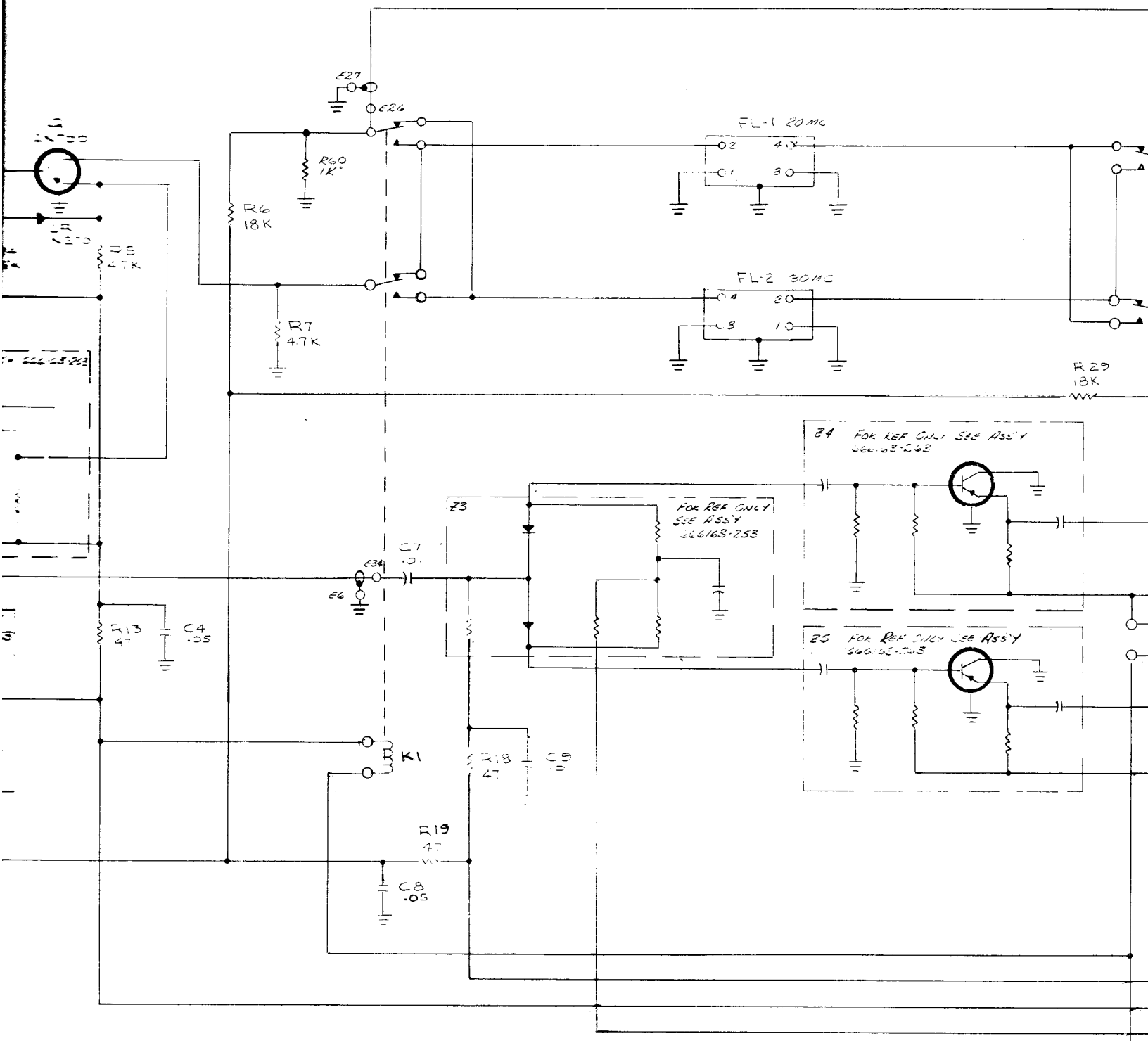

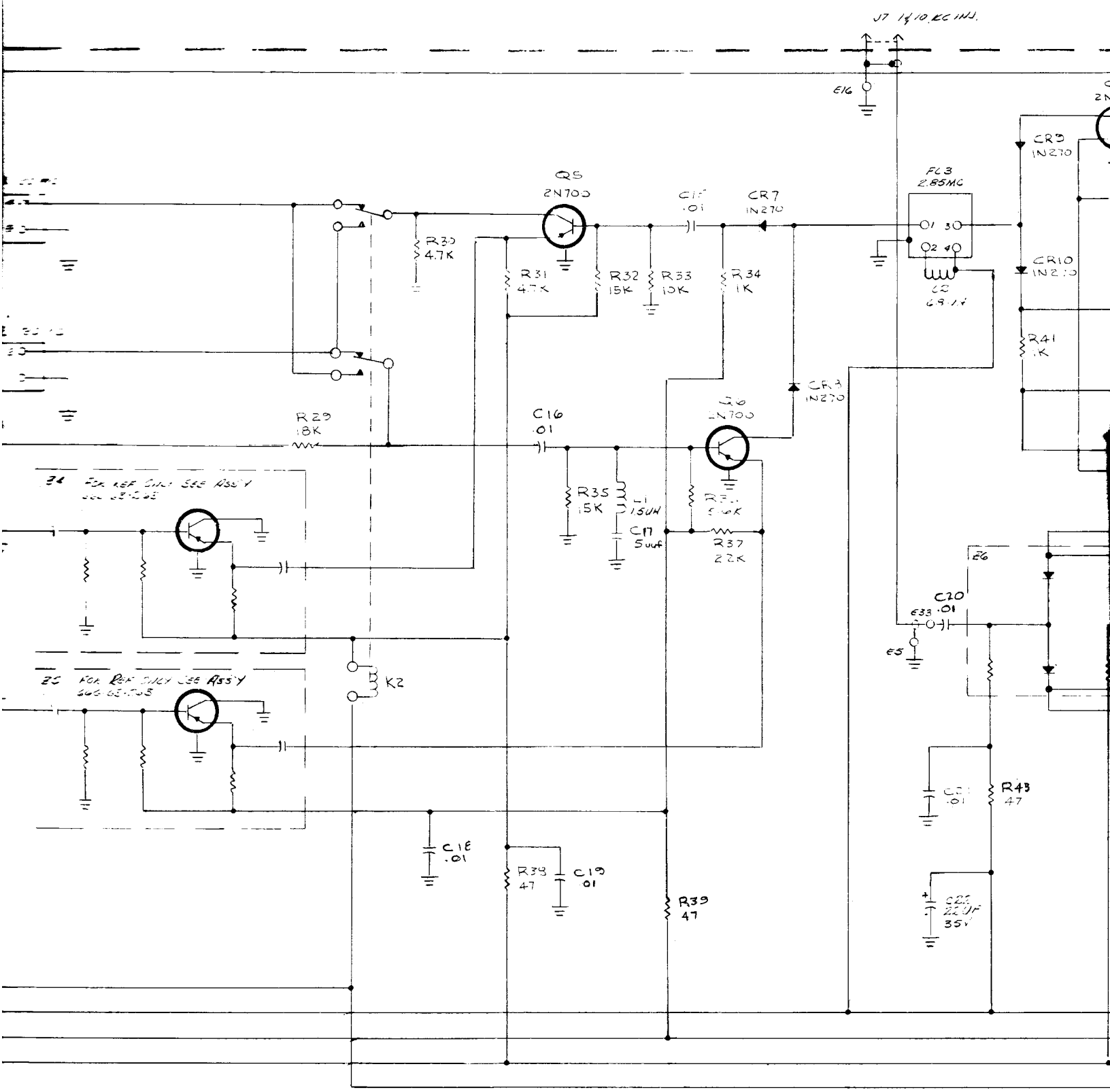

J7 14/10 KC IN1

E16

E2

24 FOR REF ONLY SEE ASSY 602-03-003

25 FOR REF ONLY SEE ASSY 602-03-003

C18 .01

R38 47 C19 .01

R39 47

C21 .01 R43 47

Z25 220UF 35V

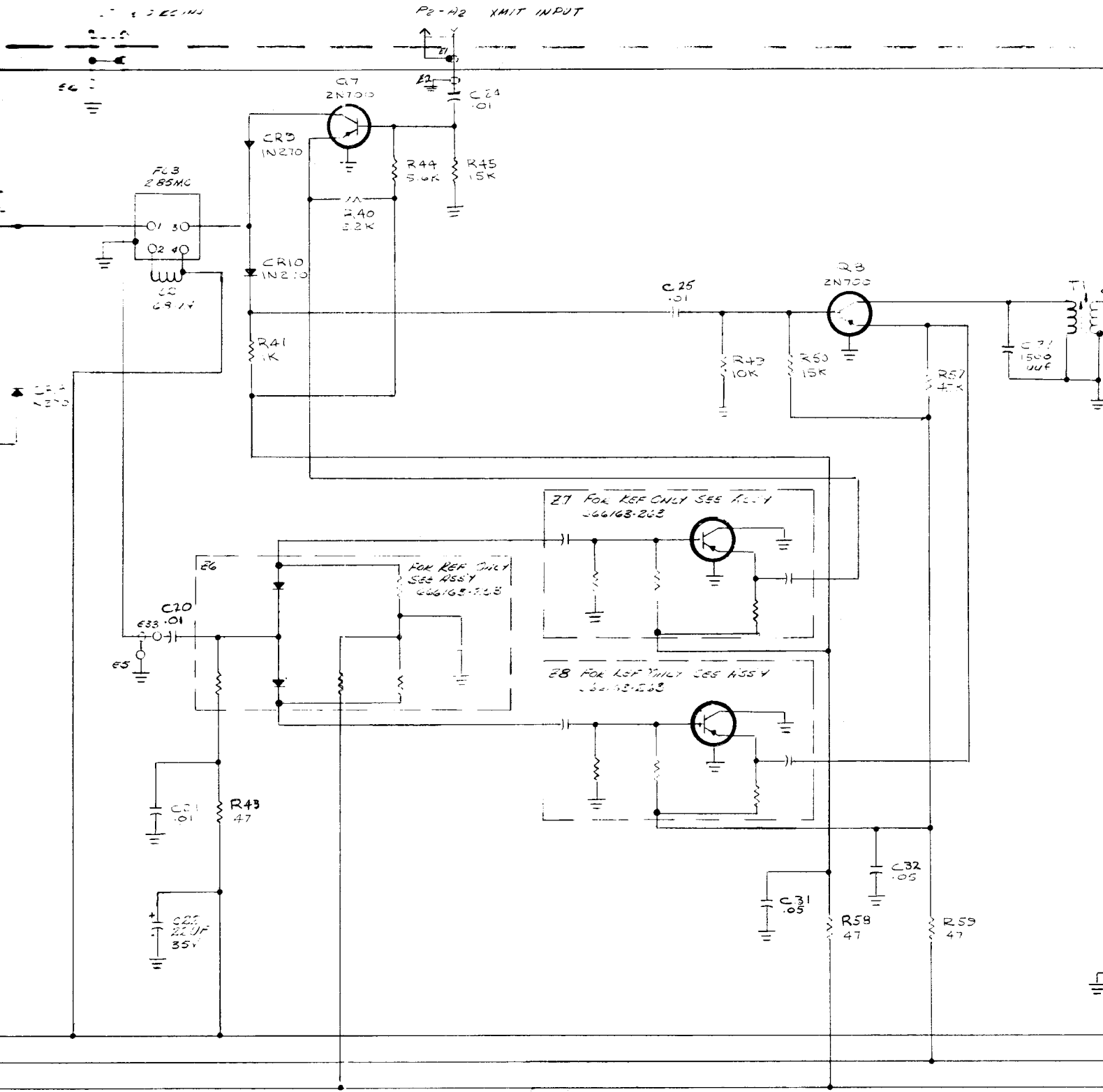
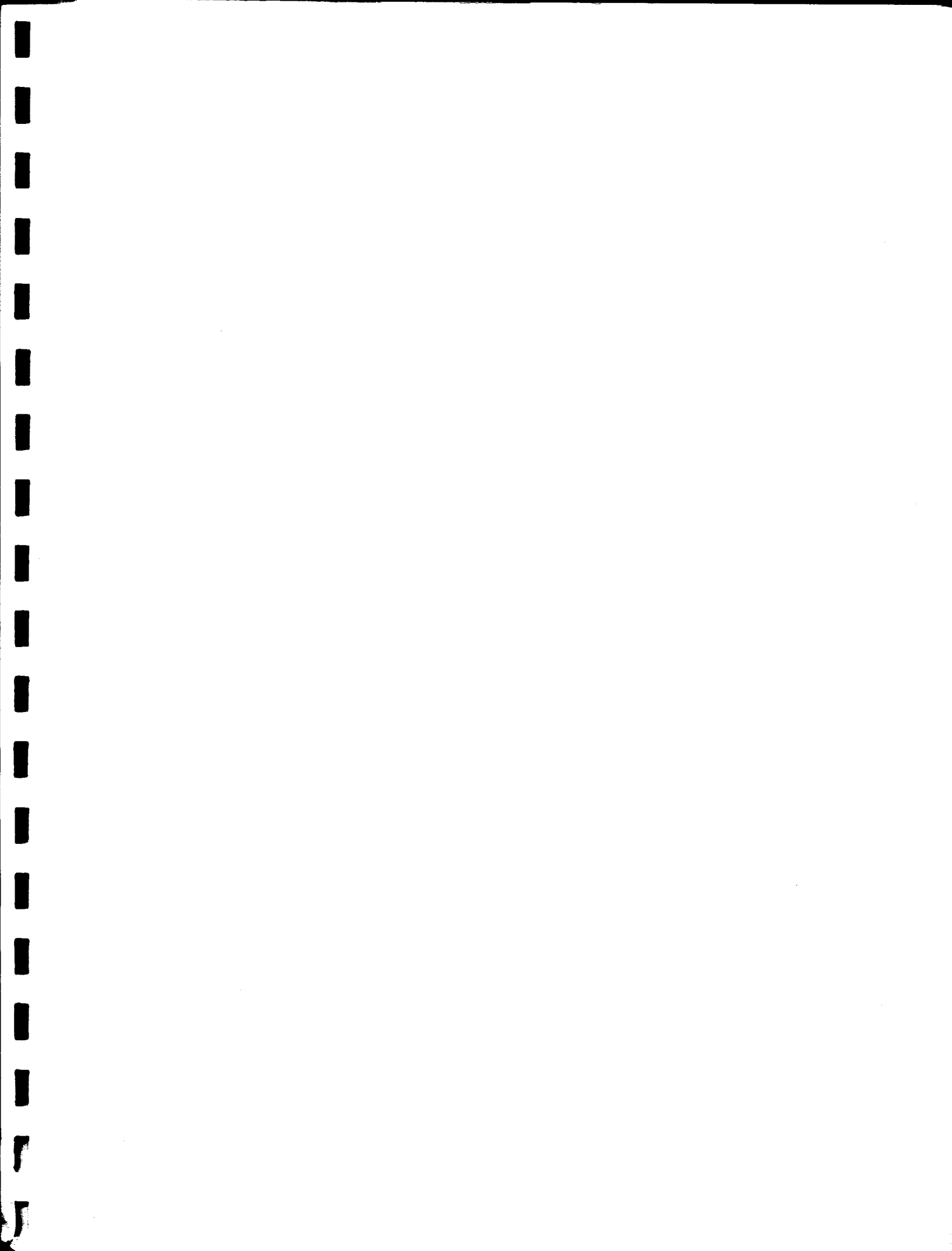
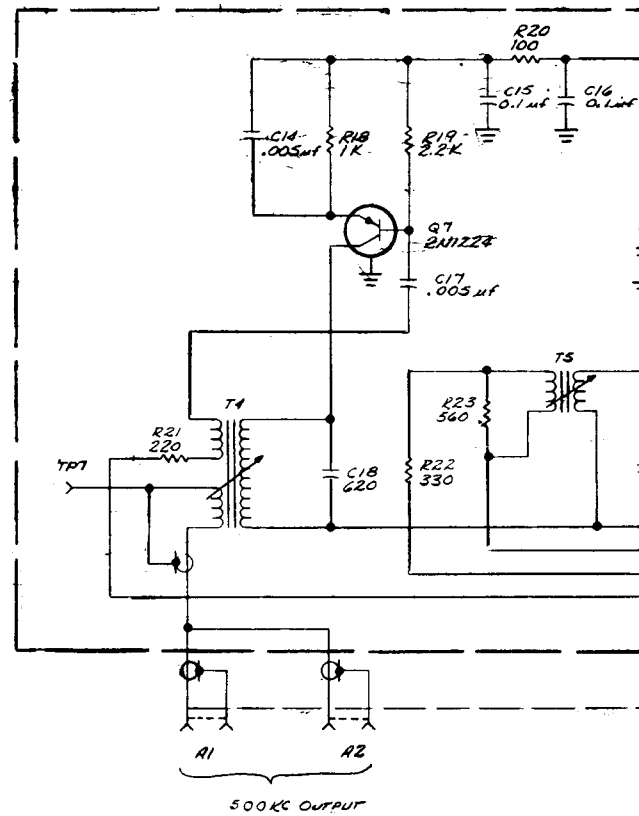
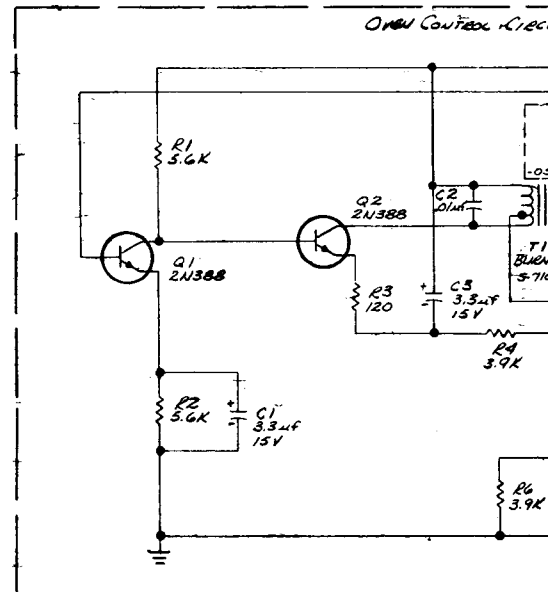
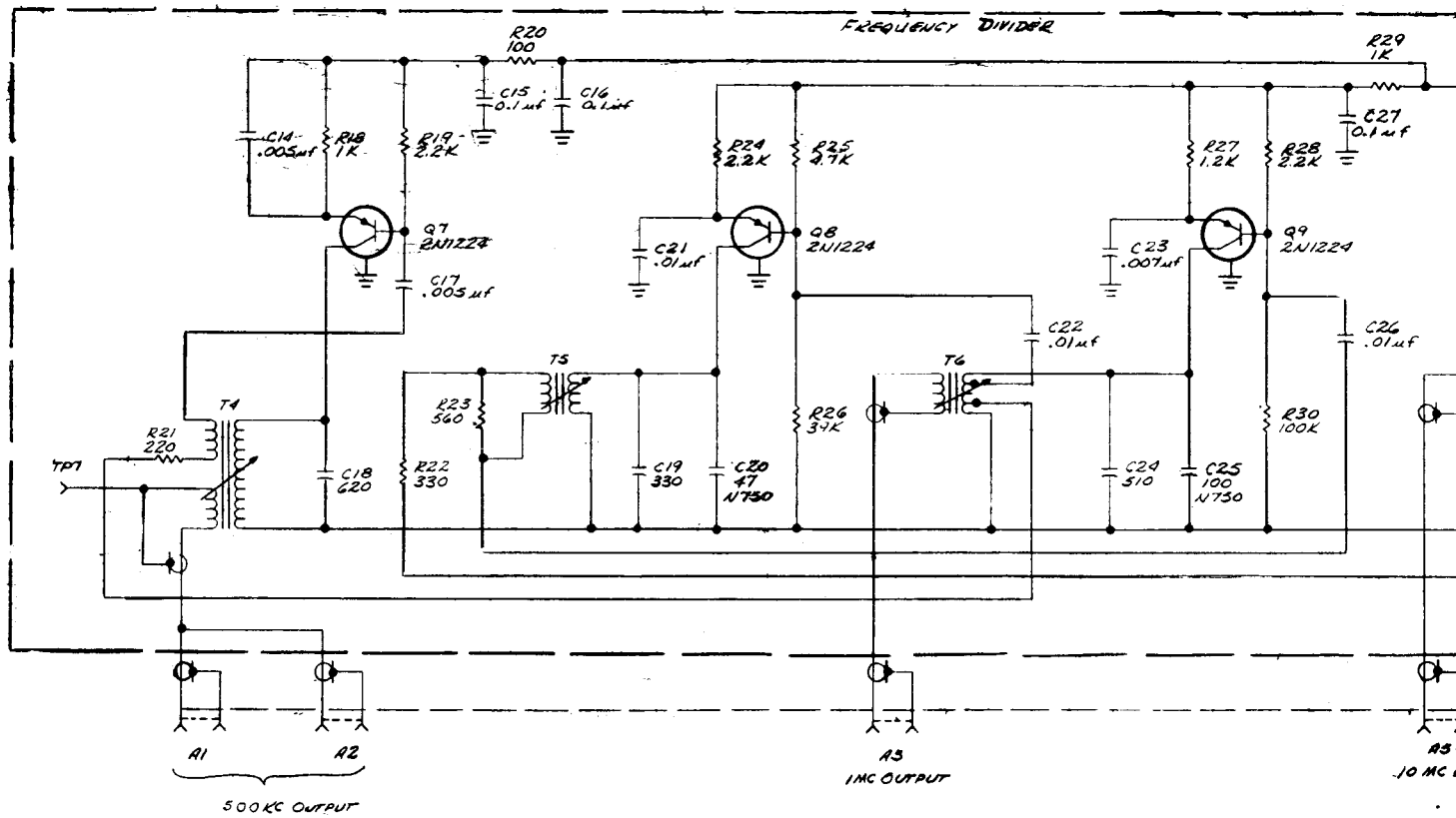
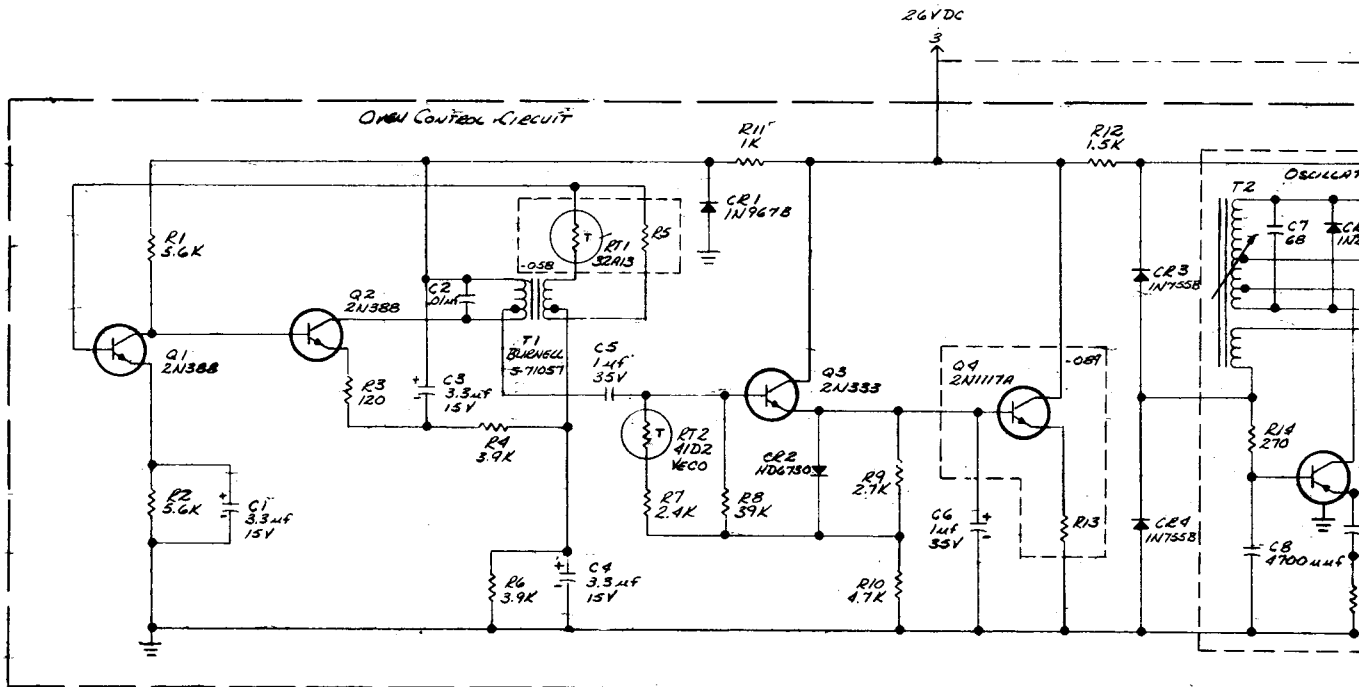

Figure 1







Transceiver SC-901X

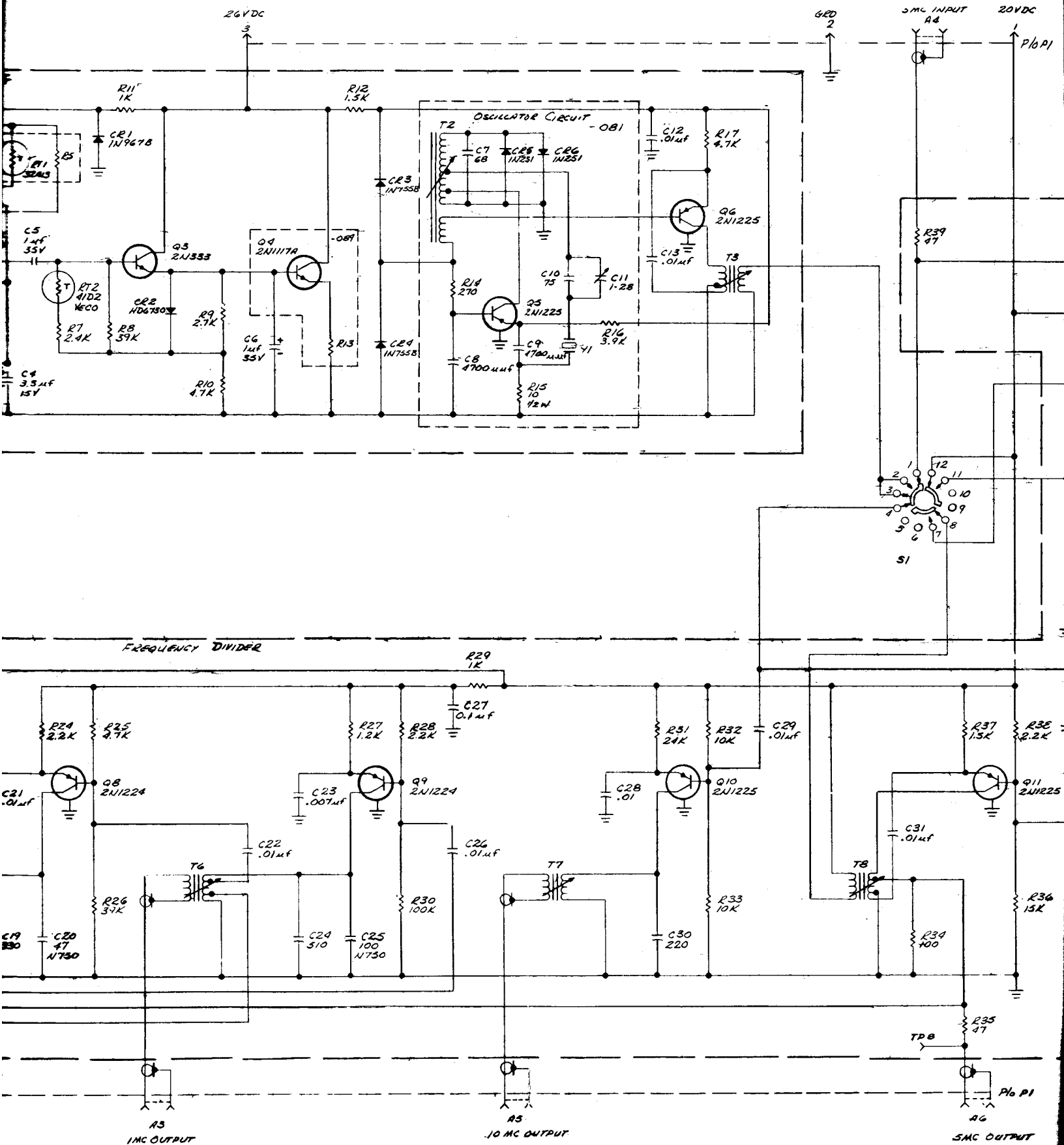
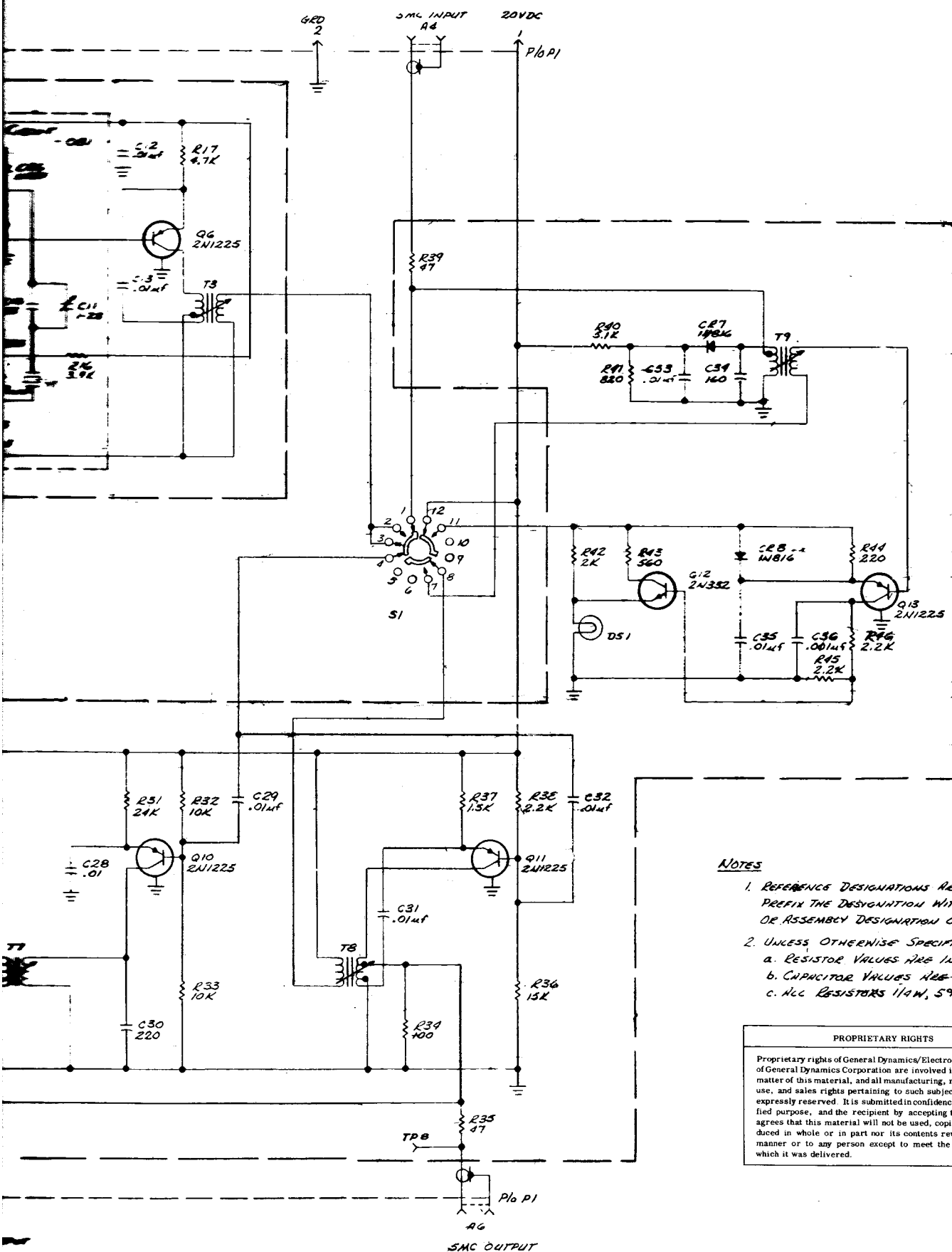

Figure 6-10. Transceiver SC



- NOTES**
1. REFERENCE DESIGNATIONS ARE ABBREVIATED. PREFIX THE DESIGNATION WITH THE UNIT NUMBER OR ASSEMBLY DESIGNATION OR BOTH.
 2. UNLESS OTHERWISE SPECIFIED:
 - a. RESISTOR VALUES ARE IN OHMS
 - b. CAPACITOR VALUES ARE IN MICROMICROFARADS
 - c. ALL RESISTORS 1/4W, 5%

PROPRIETARY RIGHTS

Proprietary rights of General Dynamics/Electronics Division of General Dynamics Corporation are involved in the subject matter of this material, and all manufacturing, reproduction, use, and sales rights pertaining to such subject matter are expressly reserved. It is submitted in confidence for a specified purpose, and the recipient by accepting this material agrees that this material will not be used, copied or reproduced in whole or in part nor its contents revealed in any manner or to any person except to meet the purpose for which it was delivered.

Figure 6-10. Transceiver SC-901X, Frequency Standard, Schematic Diagram

1
2
3
4
5
6
7
8
9
10
11
12
13
14
15
16
17
18
19
20
21
22
23
24
25
26
27
28
29
30
31
32
33
34
35
36
37
38
39
40
41
42
43
44
45
46
47
48
49
50
51
52
53
54
55
56
57
58
59
60
61
62
63
64
65
66
67
68
69
70
71
72
73
74
75
76
77
78
79
80
81
82
83
84
85
86
87
88
89
90
91
92
93
94
95
96
97
98
99
100

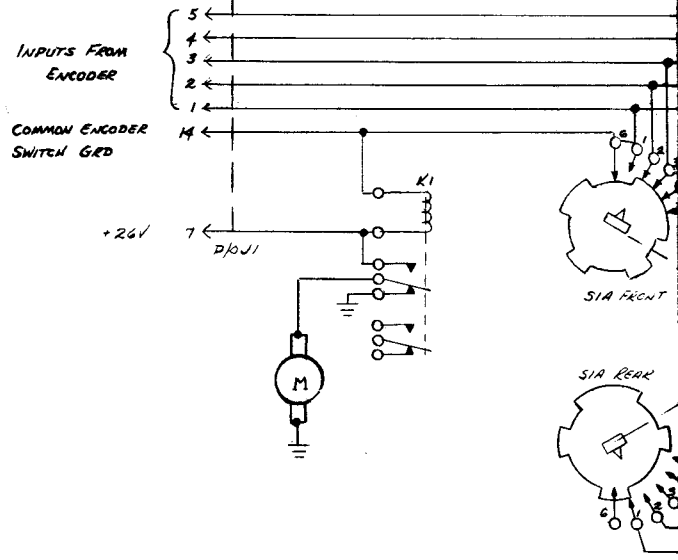
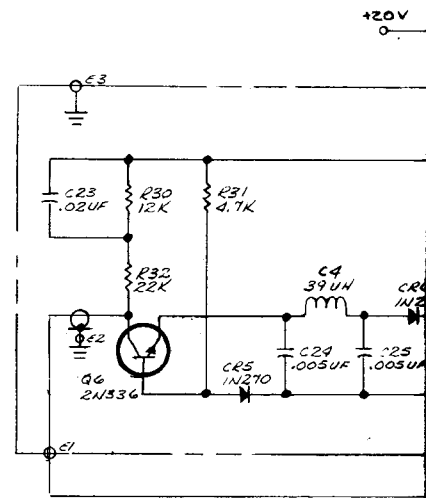
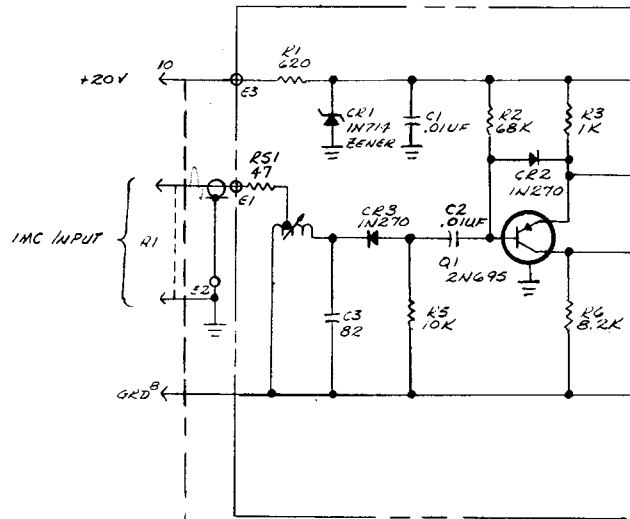

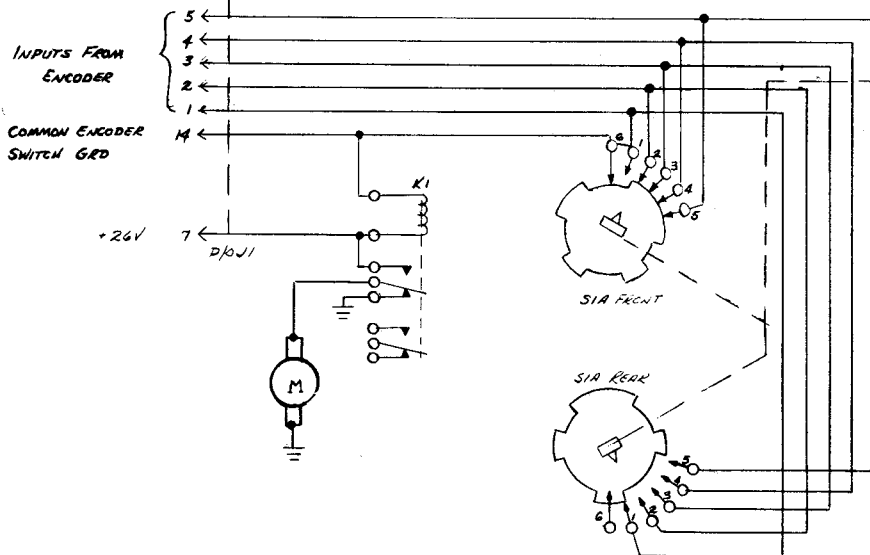
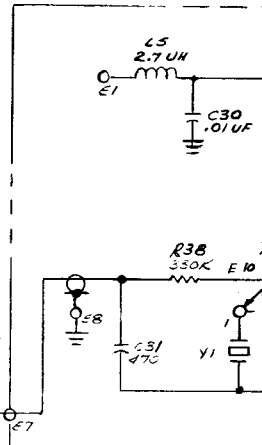
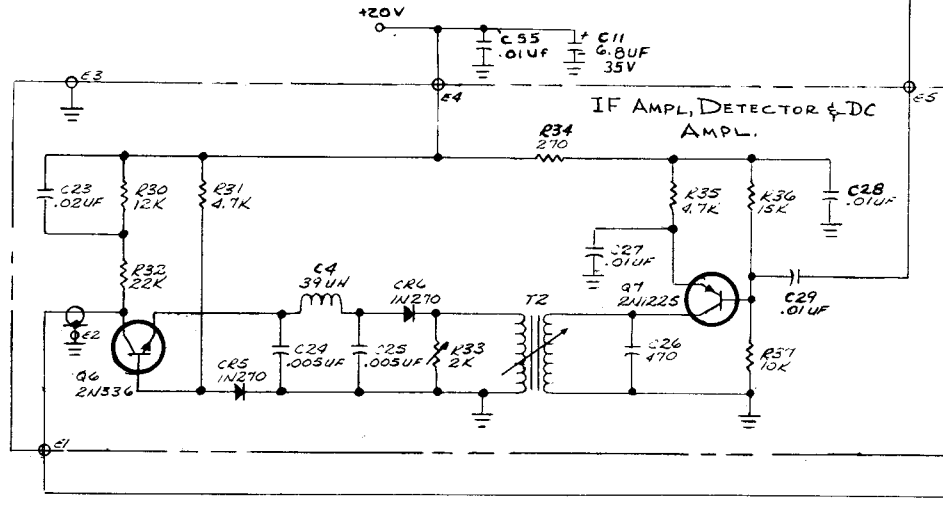
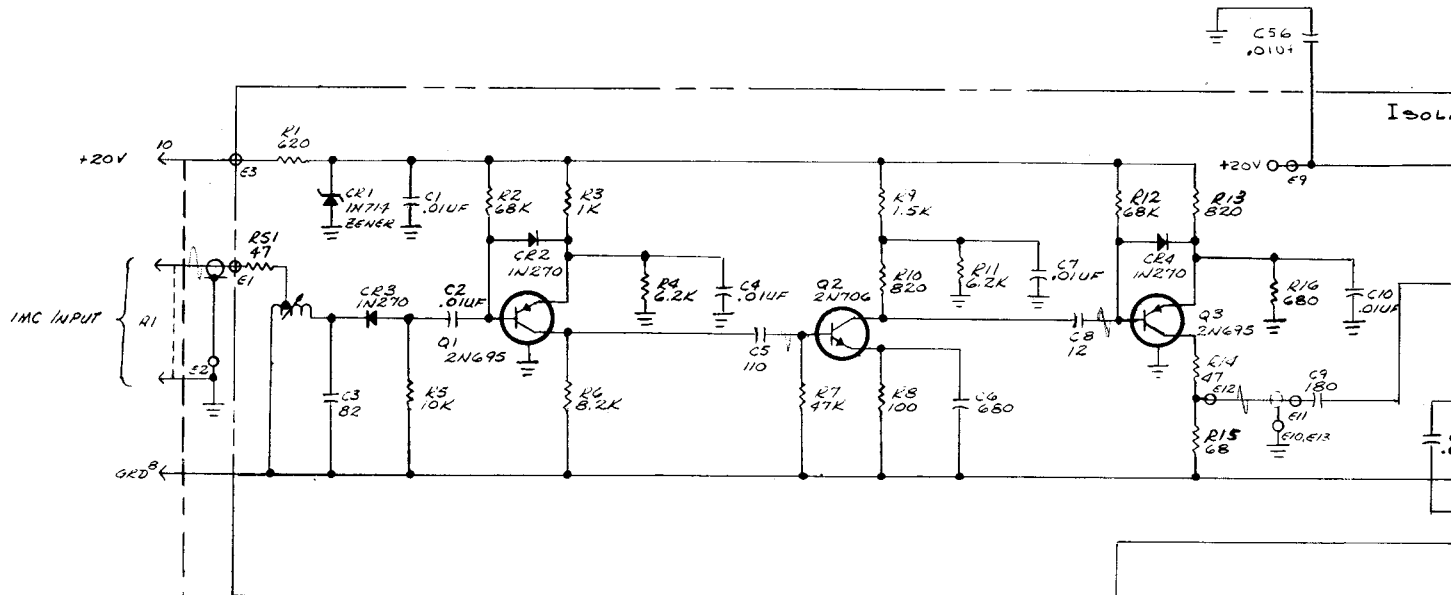

FREQUENCY
2,500,000M
3,500,000M
4,500,000M
5,500,000M
7,500,000M
8,500,000M
9,500,000M
10,500,000M
11,500,000M
12,500,000M
14,500,000M
15,500,000M
16,500,000M
17,500,000M
19,500,000M
20,500,000M
23,500,000M

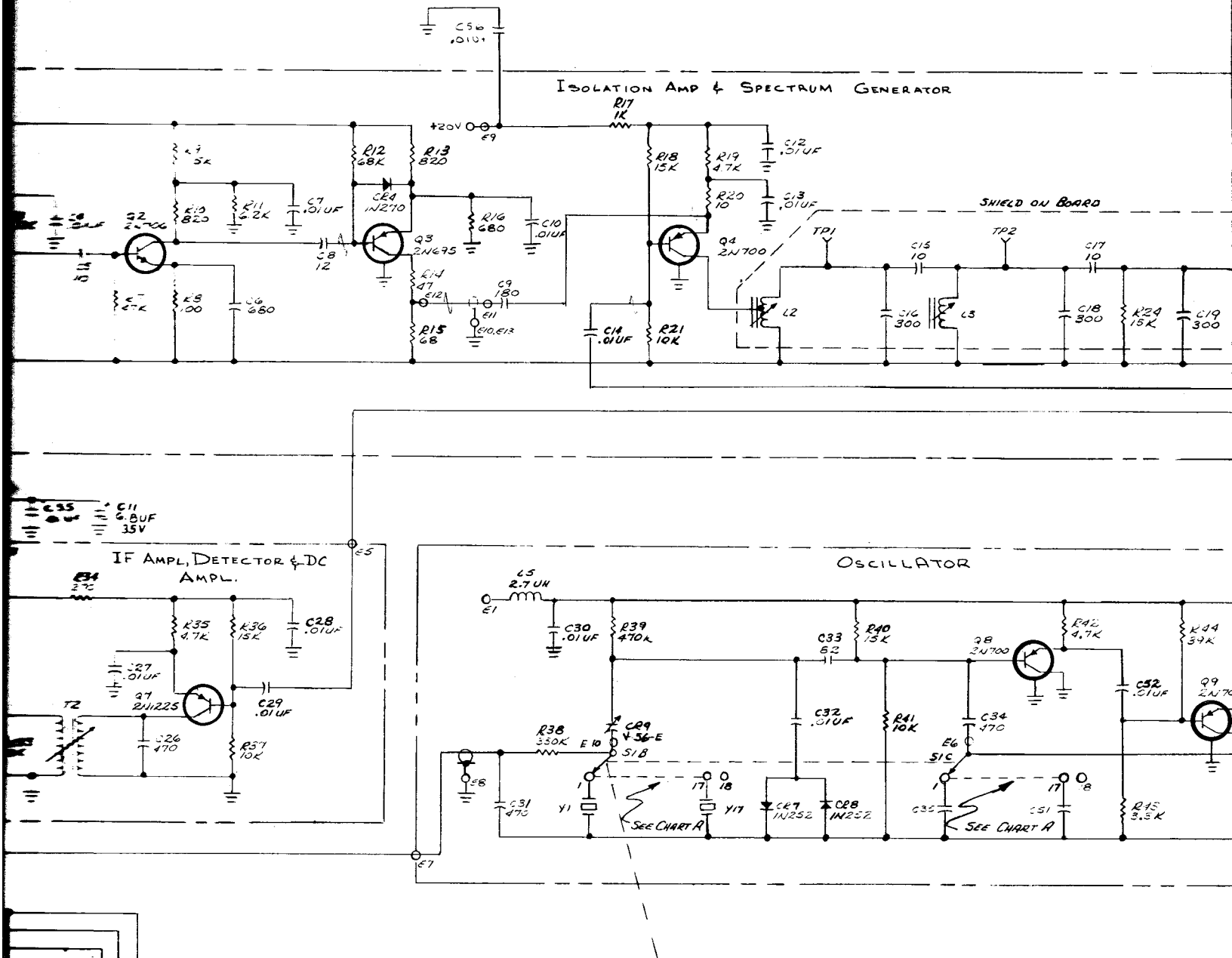

- NOTES:-
1. REFERENCE DESIGNATION PREFIX THE DESIGNATION OR ASSEMBLY DESIGNATION.
 2. UNLESS OTHERWISE SPECIFIED:
 - a. ALL RESISTORS ARE 0.1% TOLERANCE.
 - b. ALL RESISTORS ARE 1/4 WATT.
 - c. ALL CAPACITORS ARE 50V.

CHART A		
FREQUENCY	CRYSTAL	CAPACITOR
2,500,000 MC	Y1-2,499,800	C35-1600
3,500,000 MC	Y2-3,499,720	C36-1200
4,500,000 MC	Y3-4,499,640	C37-900
5,500,000 MC	Y4-5,499,560	C38-750
7,500,000 MC	Y5-7,499,480	C39-510
8,500,000 MC	Y6-8,499,320	C40-450
9,500,000 MC	Y7-9,499,240	C41-360
10,500,000 MC	Y8-10,499,160	C42-300
11,500,000 MC	Y9-11,499,080	C43-270
12,500,000 MC	Y10-12,499,000	C44-240
14,500,000 MC	Y11-14,498,840	C45-180
15,500,000 MC	Y12-15,498,760	C46-160
16,500,000 MC	Y13-16,498,680	C47-142
17,500,000 MC	Y14-17,498,600	C48-130
19,500,000 MC	Y15-19,498,440	C49-100
20,500,000 MC	Y16-20,498,360	C50-91
23,500,000 MC	Y17-23,498,120	C51-56

Figure 6-11. Transceiver SC-

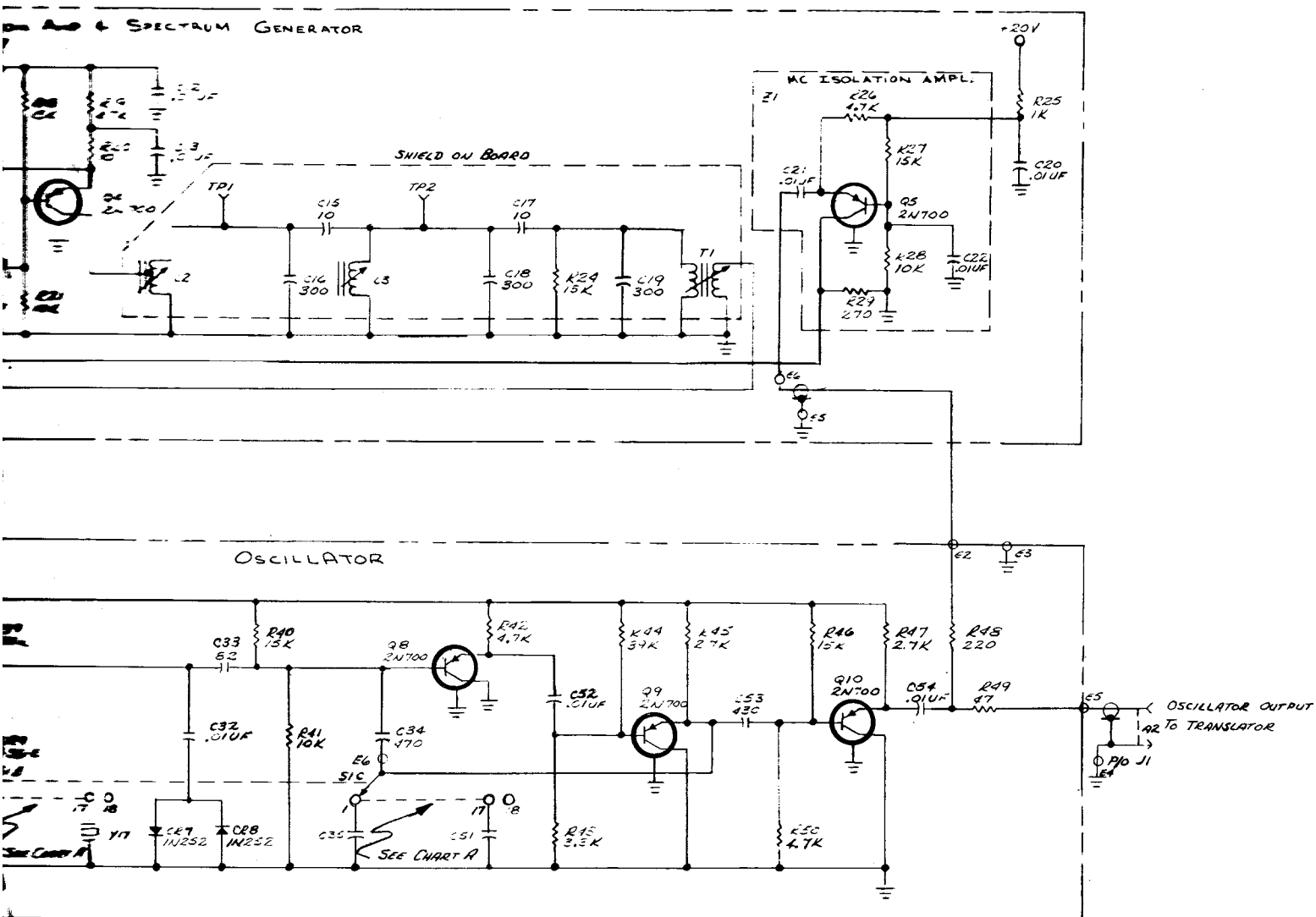

NOTES:-

1. REFERENCE DESIGNATIONS ARE ABBREVIATED. PREFIX THE DESIGNATION WITH THE UNIT NUMBER OR ASSEMBLY DESIGNATION OR BOTH.
2. UNLESS OTHERWISE SPECIFIED:
 - a. ALL RESISTORS ARE OHMS
 - b. ALL RESISTORS ARE 1/4W, 5%
 - c. ALL CAPACITORS ARE MICROMICROFARADS

CODE	CAPACITANCE
10	1000
11	1200
12	1500
13	1800
14	2200
15	2700
16	3300
17	3900
18	4700
19	5600
20	6800
21	8200
22	10000
23	12000
24	15000
25	18000
26	22000
27	27000
28	33000
29	39000
30	47000
31	56000
32	68000
33	82000
34	100000
35	120000
36	150000
37	180000
38	220000
39	270000
40	330000
41	390000
42	470000
43	560000
44	680000
45	820000
46	1000000
47	1200000
48	1500000
49	1800000
50	2200000
51	2700000
52	3300000
53	3900000
54	4700000
55	5600000
56	6800000
57	8200000
58	10000000
59	12000000
60	15000000
61	18000000
62	22000000
63	27000000
64	33000000
65	39000000
66	47000000
67	56000000
68	68000000
69	82000000
70	100000000
71	120000000
72	150000000
73	180000000
74	220000000
75	270000000
76	330000000
77	390000000
78	470000000
79	560000000
80	680000000
81	820000000
82	1000000000
83	1200000000
84	1500000000
85	1800000000
86	2200000000
87	2700000000
88	3300000000
89	3900000000
90	4700000000
91	5600000000
92	6800000000
93	8200000000
94	10000000000
95	12000000000
96	15000000000
97	18000000000
98	22000000000
99	27000000000
00	33000000000
01	39000000000
02	47000000000
03	56000000000
04	68000000000
05	82000000000
06	100000000000
07	120000000000
08	150000000000
09	180000000000
10	220000000000
11	270000000000
12	330000000000
13	390000000000
14	470000000000
15	560000000000
16	680000000000
17	820000000000
18	1000000000000
19	1200000000000
20	1500000000000
21	1800000000000
22	2200000000000
23	2700000000000
24	3300000000000
25	3900000000000
26	4700000000000
27	5600000000000
28	6800000000000
29	8200000000000
30	10000000000000
31	12000000000000
32	15000000000000
33	18000000000000
34	22000000000000
35	27000000000000
36	33000000000000
37	39000000000000
38	47000000000000
39	56000000000000
40	68000000000000
41	82000000000000
42	100000000000000
43	120000000000000
44	150000000000000
45	180000000000000
46	220000000000000
47	270000000000000
48	330000000000000
49	390000000000000
50	470000000000000
51	560000000000000
52	680000000000000
53	820000000000000
54	1000000000000000
55	1200000000000000
56	1500000000000000
57	1800000000000000
58	2200000000000000
59	2700000000000000
60	3300000000000000
61	3900000000000000
62	4700000000000000
63	5600000000000000
64	6800000000000000
65	8200000000000000
66	10000000000000000
67	12000000000000000
68	15000000000000000
69	18000000000000000
70	22000000000000000
71	27000000000000000
72	33000000000000000
73	39000000000000000
74	47000000000000000
75	56000000000000000
76	68000000000000000
77	82000000000000000
78	100000000000000000
79	120000000000000000
80	150000000000000000
81	180000000000000000
82	220000000000000000
83	270000000000000000
84	330000000000000000
85	390000000000000000
86	470000000000000000
87	560000000000000000
88	680000000000000000
89	820000000000000000
90	1000000000000000000
91	1200000000000000000
92	1500000000000000000
93	1800000000000000000
94	2200000000000000000
95	2700000000000000000
96	3300000000000000000
97	3900000000000000000
98	4700000000000000000
99	5600000000000000000
00	6800000000000000000
01	8200000000000000000
02	10000000000000000000
03	12000000000000000000
04	15000000000000000000
05	18000000000000000000
06	22000000000000000000
07	27000000000000000000
08	33000000000000000000
09	39000000000000000000
10	47000000000000000000
11	56000000000000000000
12	68000000000000000000
13	82000000000000000000
14	100000000000000000000
15	120000000000000000000
16	150000000000000000000
17	180000000000000000000
18	220000000000000000000
19	270000000000000000000
20	330000000000000000000
21	390000000000000000000
22	470000000000000000000
23	560000000000000000000
24	680000000000000000000
25	820000000000000000000
26	1000000000000000000000
27	1200000000000000000000
28	1500000000000000000000
29	1800000000000000000000
30	2200000000000000000000
31	2700000000000000000000
32	3300000000000000000000
33	3900000000000000000000
34	4700000000000000000000
35	5600000000000000000000
36	6800000000000000000000
37	8200000000000000000000
38	10000000000000000000000
39	12000000000000000000000
40	15000000000000000000000
41	18000000000000000000000
42	22000000000000000000000
43	27000000000000000000000
44	33000000000000000000000
45	39000000000000000000000
46	47000000000000000000000
47	56000000000000000000000
48	68000000000000000000000
49	82000000000000000000000
50	100000000000000000000000
51	120000000000000000000000
52	150000000000000000000000
53	180000000000000000000000
54	220000000000000000000000
55	270000000000000000000000
56	330000000000000000000000
57	390000000000000000000000
58	470000000000000000000000
59	560000000000000000000000
60	680000000000000000000000
61	820000000000000000000000
62	1000000000000000000000000
63	1200000000000000000000000
64	1500000000000000000000000
65	1800000000000000000000000
66	2200000000000000000000000
67	2700000000000000000000000
68	3300000000000000000000000
69	3900000000000000000000000
70	4700000000000000000000000
71	5600000000000000000000000
72	6800000000000000000000000
73	8200000000000000000000000
74	10000000000000000000000000
75	12000000000000000000000000
76	15000000000000000000000000
77	18000000000000000000000000
78	22000000000000000000000000
79	27000000000000000000000000
80	33000000000000000000000000
81	39000000000000000000000000
82	47000000000000000000000000
83	56000000000000000000000000
84	68000000000000000000000000
85	82000000000000000000000000
86	100000000000000000000000000
87	120000000000000000000000000
88	150000000000000000000000000
89	180000000000000000000000000
90	220000000000000000000000000
91	270000000000000000000000000
92	330000000000000000000000000
93	390000000000000000000000000
94	470000000000000000000000000
95	560000000000000000000000000
96	680000000000000000000000000
97	820000000000000000000000000
98	1000000000000000000000000000
99	1200000000000000000000000000
00	1500000000000000000000000000
01	1800000000000000000000000000
02	2200000000000000000000000000
03	2700000000000000000000000000
04	3300000000000000000000000000
05	3900000000000000000000000000
06	4700000000000000000000000000
07	5600000000000000000000000000
08	6800000000000000000000000000
09	8200000000000000000000000000
10	10000000000000000000000000000
11	12000000000000000000000000000
12	15000000000000000000000000000
13	18000000000000000000000000000
14	22000000000000000000000000000
15	27000000000000000000000000000
16	33000000000000000000000000000
17	39000000000000000000000000000
18	47000000000000000000000000000
19	56000000000000000000000000000
20	68000000000000000000000000000
21	82000000000000000000000000000
22	100000000000000000000000000000
23	120000000000000000000000000000
24	150000000000000000000000000000
25	180000000000000000000000000000
26	220000000000000000000000000000
27	270000000000000000000000000000
28	330000000000000000000000000000
29	390000000000000000000000000000
30	470000000000000000000000000000
31	560000000000000000000000000000
32	680000000000000000000000000000
33	820000000000000000000000000000
34	1000000000000000000000000000000
35	1200000000000000000000000000000
36	1500000000000000000000000000000
37	1800000000000000000000000000000
38	2200000000000000000000000000000
39	2700000000000000000000000000000
40	3300000000000000000000000000000
41	3900000000000000000000000000000
42	4700000000000000000000000000000
43	5600000000000000000000000000000
44	6800000000000000000000000000000
45	8200000000000000000000000000000
46	10000000000000000000000000000000
47	

12
N

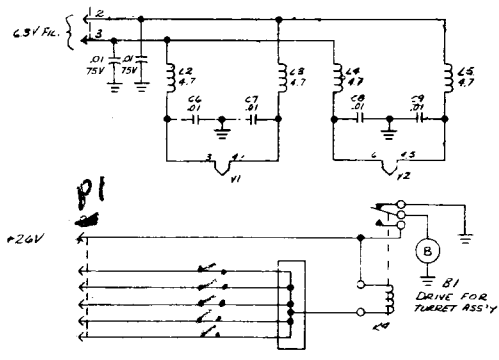
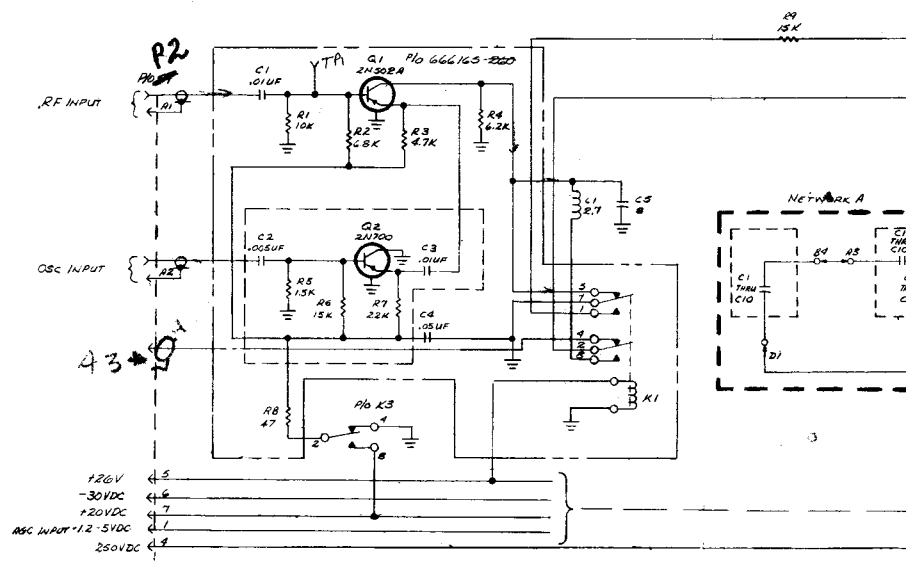

Slip Ring Contact
Dist. by ...

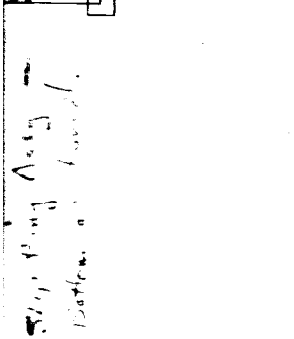
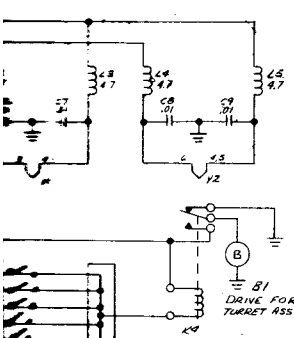
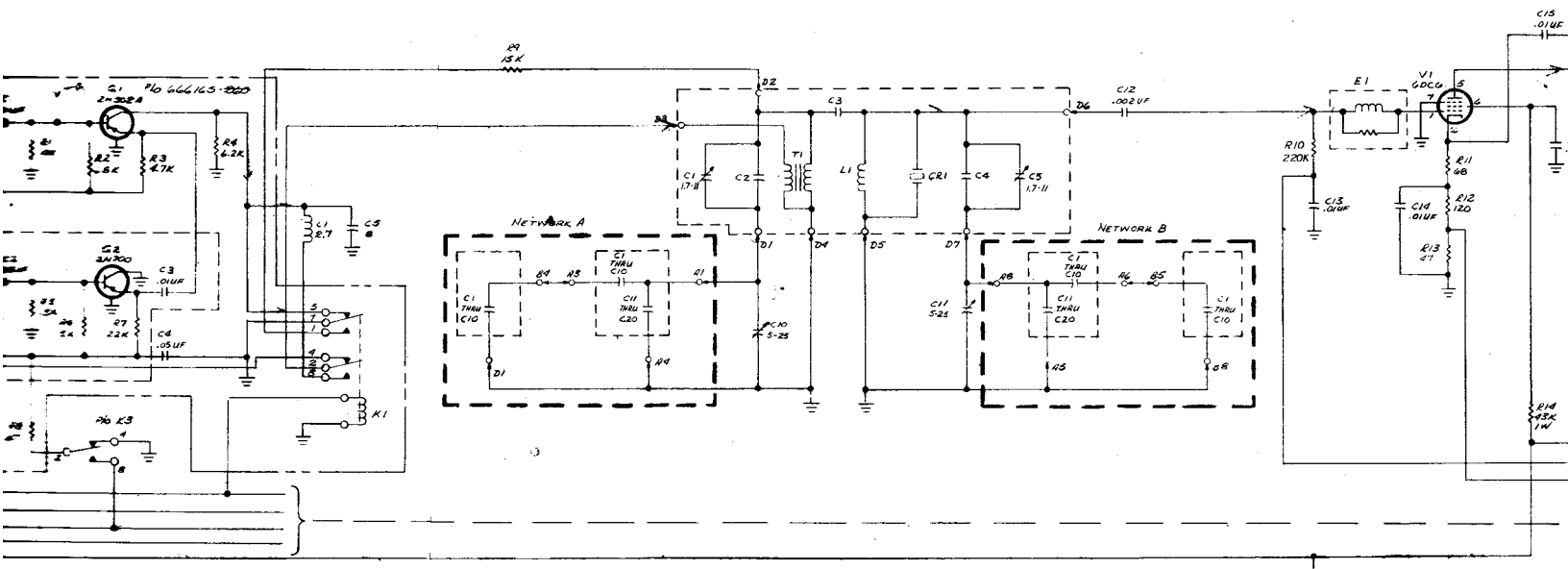

CHART A

FREQUENCY MC	CAPACITOR	NETWORK A	NETWORK B	NETWORK C	NETWORK D
.00	C1	1034	1034	1036	1033
.01	C2	998	998	998	999
.02	C3	967	967	962	966
.03	C4	936	932	926	938
.04	C5	907	902	897	900
.05	C6	879	874	867	871
.06	C7	852	847	839	844
.07	C8	828	821	812	818
.08	C9	805	797	787	791
.09	C0	783	774	763	771
.10	C1	761	751	739	747
.10	C2	743	731	718	726
.10	C3	724	712	698	706
.10	C4	707	693	678	686
.10	C5	692	677	661	669
.10	C6	678	661	644	652
.10	C7	665	647	629	637
.10	C8	653	634	615	623
.10	C9	642	622	602	610
.10	C10	632	611	590	600
.10	C11	623	601	579	589
.10	C12	614	591	568	578
.10	C13	606	582	558	568
.10	C14	598	573	548	558
.10	C15	591	565	539	549
.10	C16	584	557	530	540
.10	C17	577	549	521	531
.10	C18	571	542	513	523
.10	C19	565	535	505	515
.10	C20	560	529	499	509

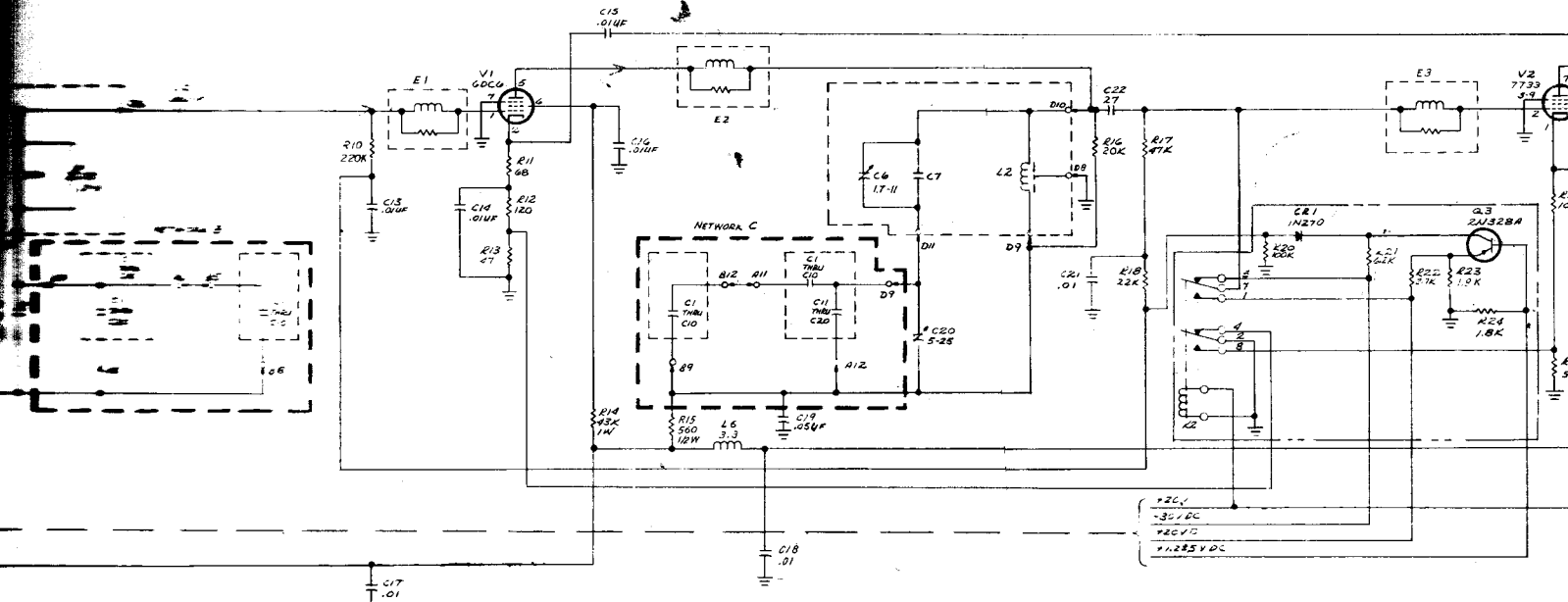
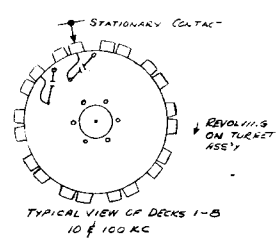
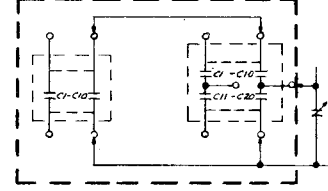

CHART A

FREQUENCY MC	NETWORK A	NETWORK B	NETWORK C	NETWORK D
.00	C1	1034	1034	1034
.01	C2	998	998	998
.02	C3	967	967	967
.03	C4	936	932	928
.04	C5	907	902	897
.05	C6	879	874	867
.06	C7	852	847	847
.07	C8	828	821	812
.08	C9	805	797	787
.09	C10	783	774	763
.10	C11	761	752	746
.11	C12	740	731	724
.12	C13	720	713	707
.13	C14	701	693	687
.14	C15	683	675	669
.15	C16	666	658	652
.16	C17	650	642	636
.17	C18	634	626	620
.18	C19	619	611	605
.19	C20	604	596	590
.20	C21	589	581	575
.21	C22	574	566	560
.22	C23	559	551	545
.23	C24	544	536	530
.24	C25	529	521	515
.25	C26	514	506	500
.26	C27	499	491	485
.27	C28	484	476	470
.28	C29	469	461	455
.29	C30	454	446	440
.30	C31	439	431	425
.31	C32	424	416	410
.32	C33	409	401	395
.33	C34	394	386	380
.34	C35	379	371	365
.35	C36	364	356	350
.36	C37	349	341	335
.37	C38	334	326	320
.38	C39	319	311	305
.39	C40	304	296	290
.40	C41	289	281	275
.41	C42	274	266	260
.42	C43	259	251	245
.43	C44	244	236	230
.44	C45	229	221	215
.45	C46	214	206	200
.46	C47	199	191	185
.47	C48	184	176	170
.48	C49	169	161	155
.49	C50	154	146	140
.50	C51	139	131	125
.51	C52	124	116	110
.52	C53	109	101	95
.53	C54	94	86	80
.54	C55	79	71	65
.55	C56	64	56	50
.56	C57	49	41	35
.57	C58	34	26	20
.58	C59	19	11	5
.59	C60	4	-4	-10

TYPICAL SCHEMATIC OF NETWORKS A-D SEE CHART A



FREQUENCY MC	C1 ASS'Y	C2	C3 ASS'Y	C4 ASS'Y	C5	C6 ASS'Y	C7	C8 ASS'Y	C9
2	A2	Summed	A2	A2	Summed	A2	Summed	A7	Summed
3	A3	1243	A3	A3	1209	A3	1236	A8	1249
4	A4	1174	A4	A4	1226	A4	1232	A9	1226
5	A5	1122	A5	A5	1218	A5	1224	A10	1218
6	A6	1080	A6	A6	1210	A6	1220	A11	1210
7	A7	1040	A7	A7	1202	A7	1212	A12	1202
8	A8	1000	A8	A8	1194	A8	1204	A13	1194
9	A9	960	A9	A9	1186	A9	1196	A14	1186
10	A10	920	A10	A10	1178	A10	1188	A15	1178
11	A11	880	A11	A11	1170	A11	1180	A16	1170
12	A12	840	A12	A12	1162	A12	1172	A17	1162
13	A13	800	A13	A13	1154	A13	1164	A18	1154
14	A14	760	A14	A14	1146	A14	1156	A19	1146
15	A15	720	A15	A15	1138	A15	1148	A20	1138
16	A16	680	A16	A16	1130	A16	1140	A21	1130
17	A17	640	A17	A17	1122	A17	1132	A22	1122
18	A18	600	A18	A18	1114	A18	1124	A23	1114
19	A19	560	A19	A19	1106	A19	1116	A24	1106
20	A20	520	A20	A20	1098	A20	1108	A25	1098
21	A21	480	A21	A21	1090	A21	1100	A26	1090
22	A22	440	A22	A22	1082	A22	1092	A27	1082
23	A23	400	A23	A23	1074	A23	1084	A28	1074
24	A24	360	A24	A24	1066	A24	1076	A29	1066
25	A25	320	A25	A25	1058	A25	1068	A30	1058
26	A26	280	A26	A26	1050	A26	1060	A31	1050
27	A27	240	A27	A27	1042	A27	1052	A32	1042
28	A28	200	A28	A28	1034	A28	1044	A33	1034
29	A29	160	A29	A29	1026	A29	1036	A34	1026

Figure 6-12. Transceiver SC-901X

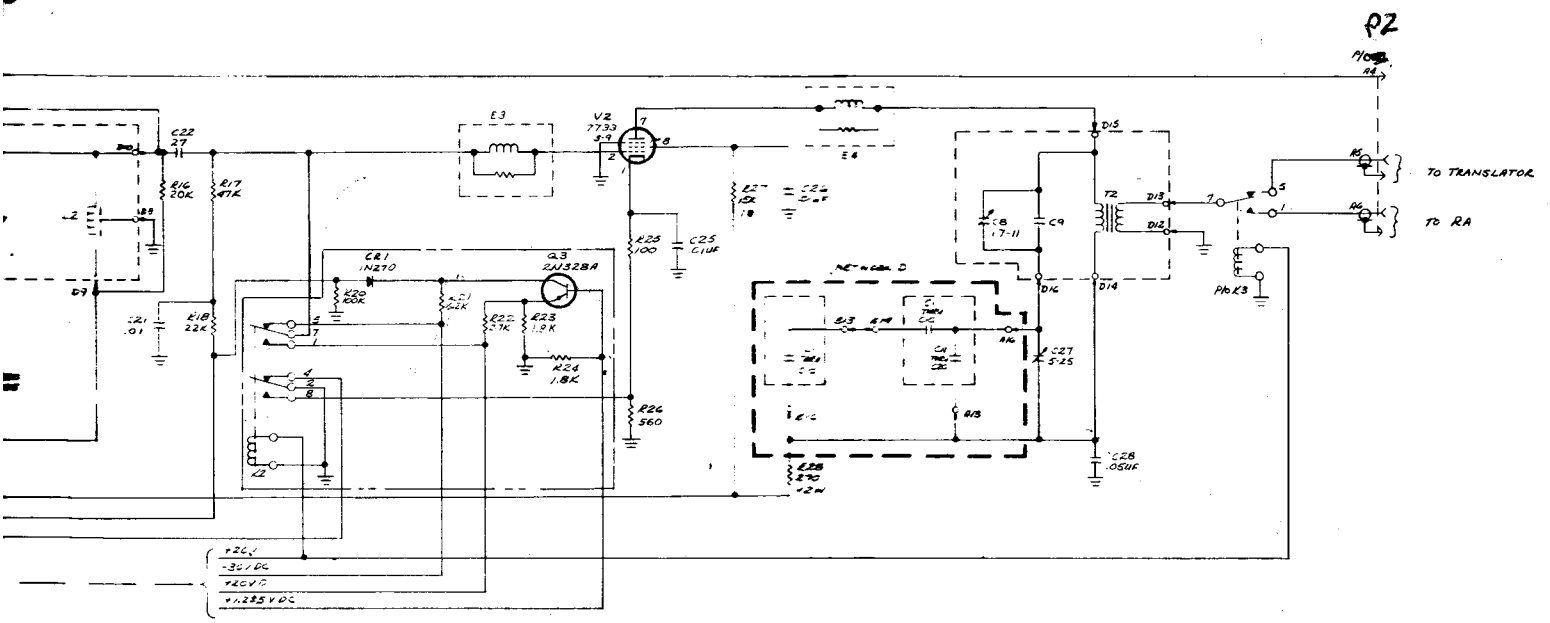

FROM ASSY	ON ASSY	TO ASSY	FROM ASSY	ON ASSY	TO ASSY	FROM ASSY	ON ASSY	TO ASSY
2	A2	SWRFD	A2	SWRFD	A7	SWRFD	A7	SWRFD
3	A3	1293	A3	1299	A3	1236	A8	1299
4	A4	219	A4	226	A4	232	A9	226
5	A5	412	A5	418	A5	424	A10	418
6	A6	308	A6	314	A6	320	A11	314
7	A7	246	A7	252	A7	258	A12	252
8	A8	204	A8	209	A8	217	A13	209
9	A9	174	A9	180	A9	187	A14	180
10	A10	132	A10	140	A10	145	A15	140
11	A11	137	A11	142	A11	147	A16	142
12	A12	122	A12	128	A12	133	A17	128
13	A13	112	A13	116	A13	122	A18	116
14	A14	101	A14	106	A14	112	A19	106
15	A15	93	A15	97	A15	103	A20	97
16	A16	86	A16	93	A16	97	A21	93
17	A17	81	A17	87	A17	90	A22	86
18	A18	75	A18	81	A18	86	A23	81
19	A19	70	A19	75	A19	81	A24	75
20	A20	67	A20	73	A20	78	A25	73
21	A21	62	A21	70	A21	73	A26	70
22	A22	62	A22	65	A22	70	A27	65
23	A23	57	A23	65	A23	67	A28	62
24	A24	53	A24	62	A24	65	A29	62
25	A25	51	A25	57	A25	62	A30	57
26	A26	47	A26	55	A26	62	A31	55
27	A27	47	A27	53	A27	56	A32	53
28	A28	47	A28	51	A28	55	A33	51
29	A29	44	A29	51	A29	51	A34	47

PROPERTY RIGHTS

Proprietary rights of General Dynamics Electronics Division of General Dynamics Corporation, 11500 Rockledge Drive, Rockledge, Florida 32955, are hereby asserted. This document is the property of General Dynamics Corporation and is loaned to you for your use only. It is not to be distributed or made public in any manner. If you are unable to return this document to the person to whom it was loaned, please return it to the person to whom it was loaned.

- NOTES:**
1. REFERENCE DESIGNATIONS ARE ABBREVIATED. PREFIX THE DESIGNATION WITH THE UNIT NUMBER OR ASSEMBLY DESIGNATION OR BOTH.
 2. UNLESS OTHERWISE SPECIFIED:
 - A. RESISTOR VALUES IN OHMS.
 - B. CAPACITOR VALUES IN MICRO-MICROFARADS.
 - C. RESISTORS ARE 1/4 W, 5%.
 - D. INDUCTOR VALUES IN MILLIHENRIES.
3. CRYSTAL USED ONLY ON 19, 20, 29 M/C ASSEMBLIES

Figure 6-12. Transceiver SC-901X, Transceiver RF Amplifier, Schematic Diagram

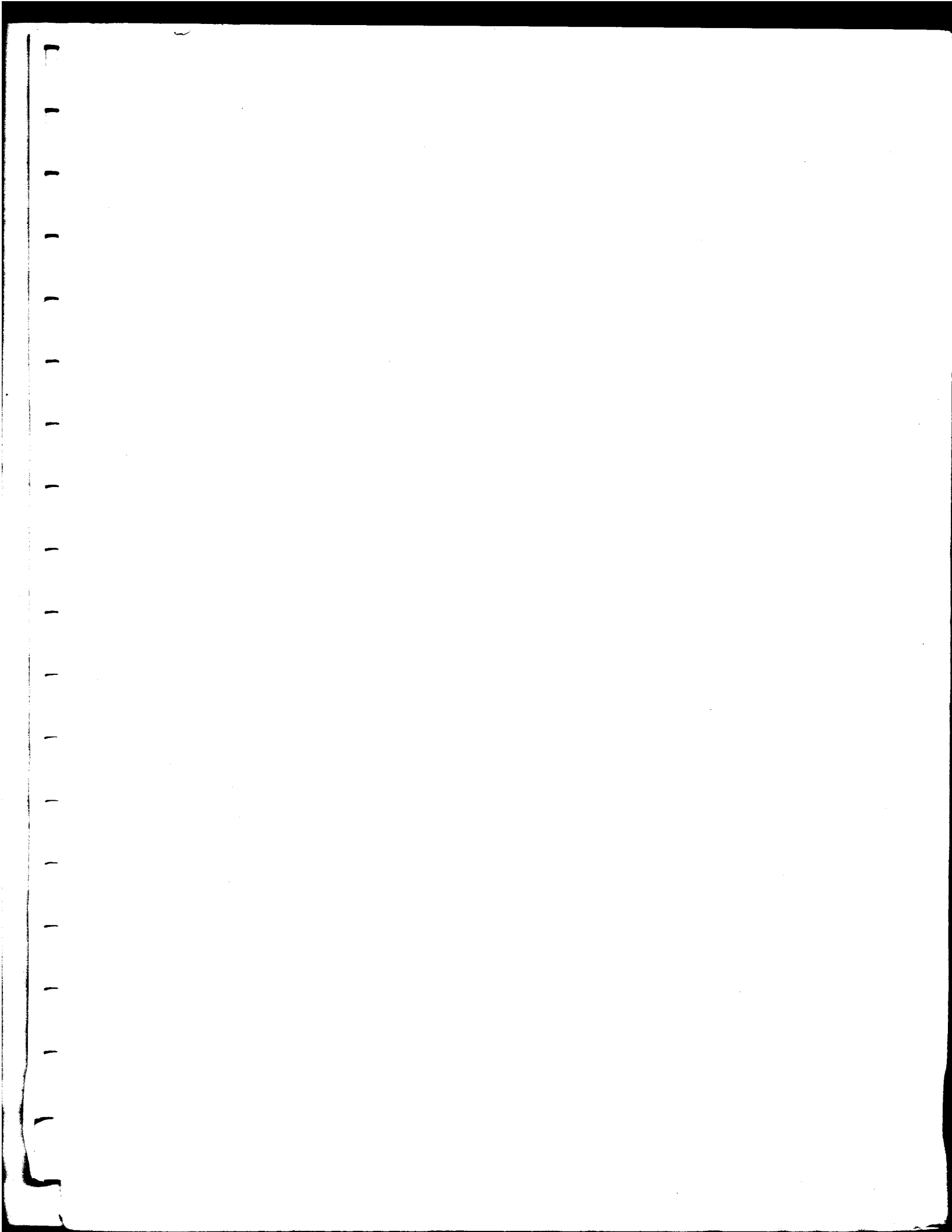

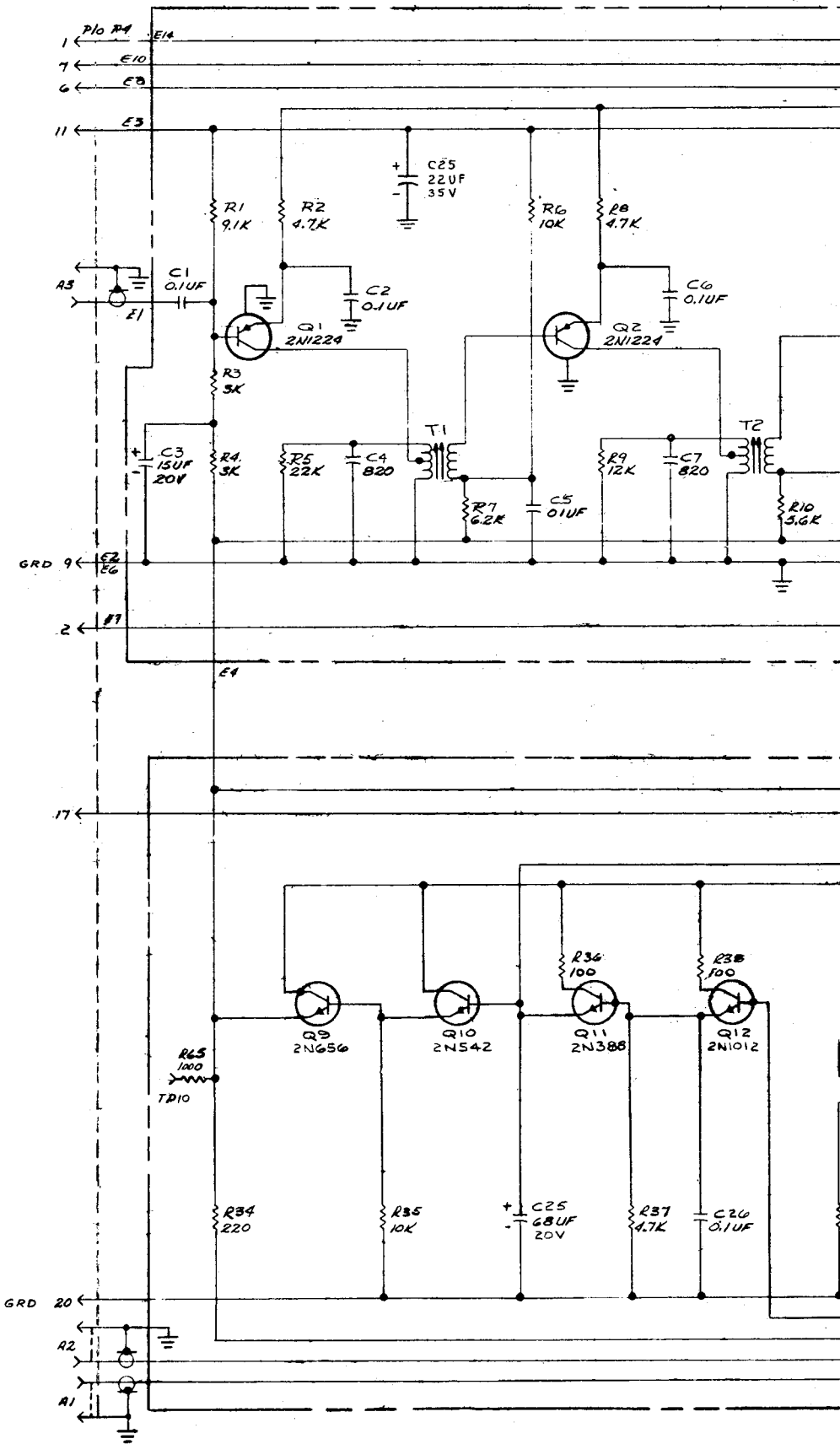

I.F. & AUDIO AMPLIFIER

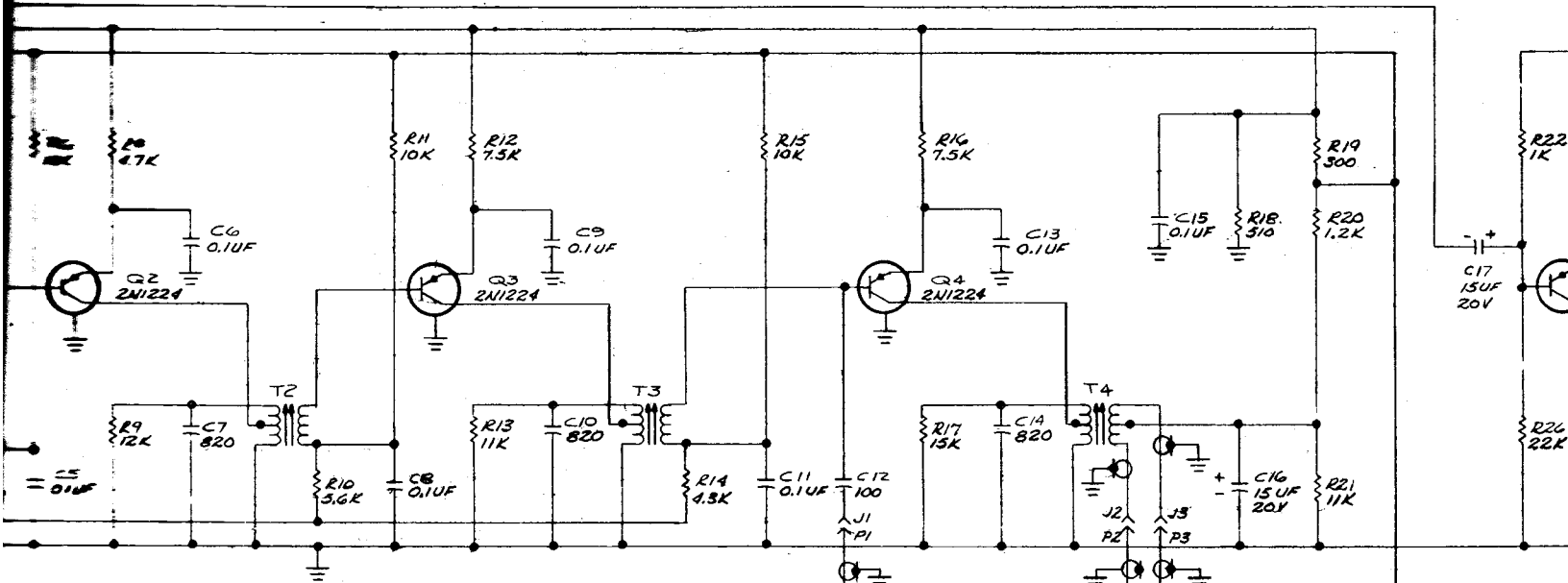

AGC

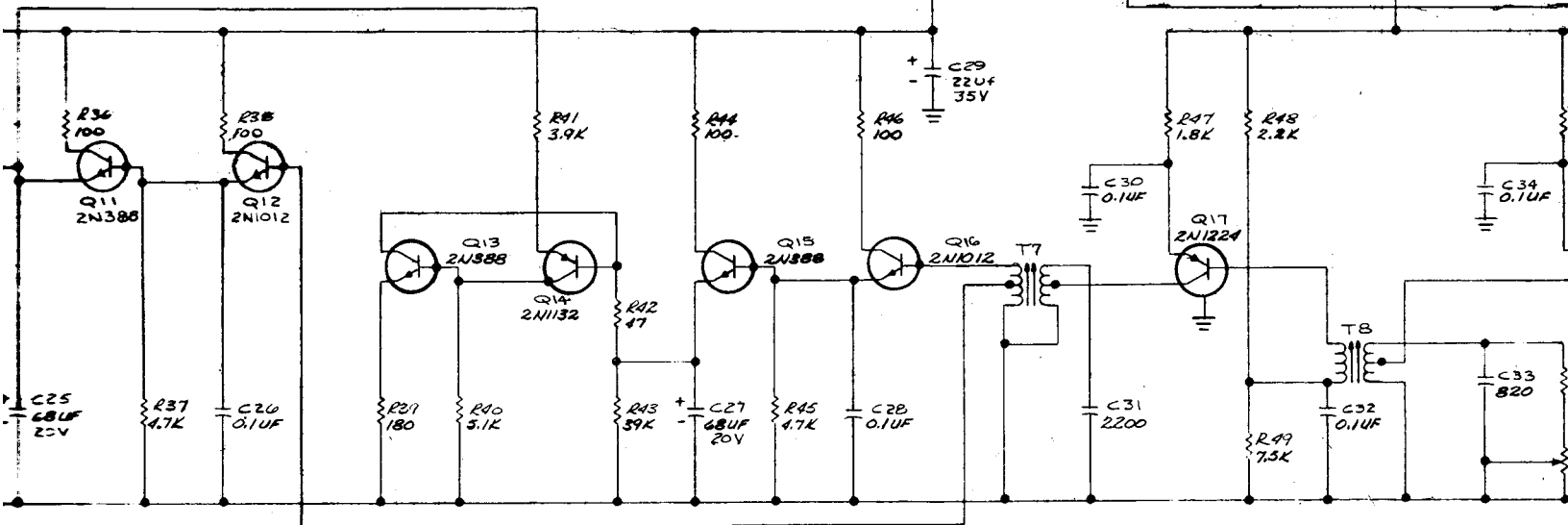

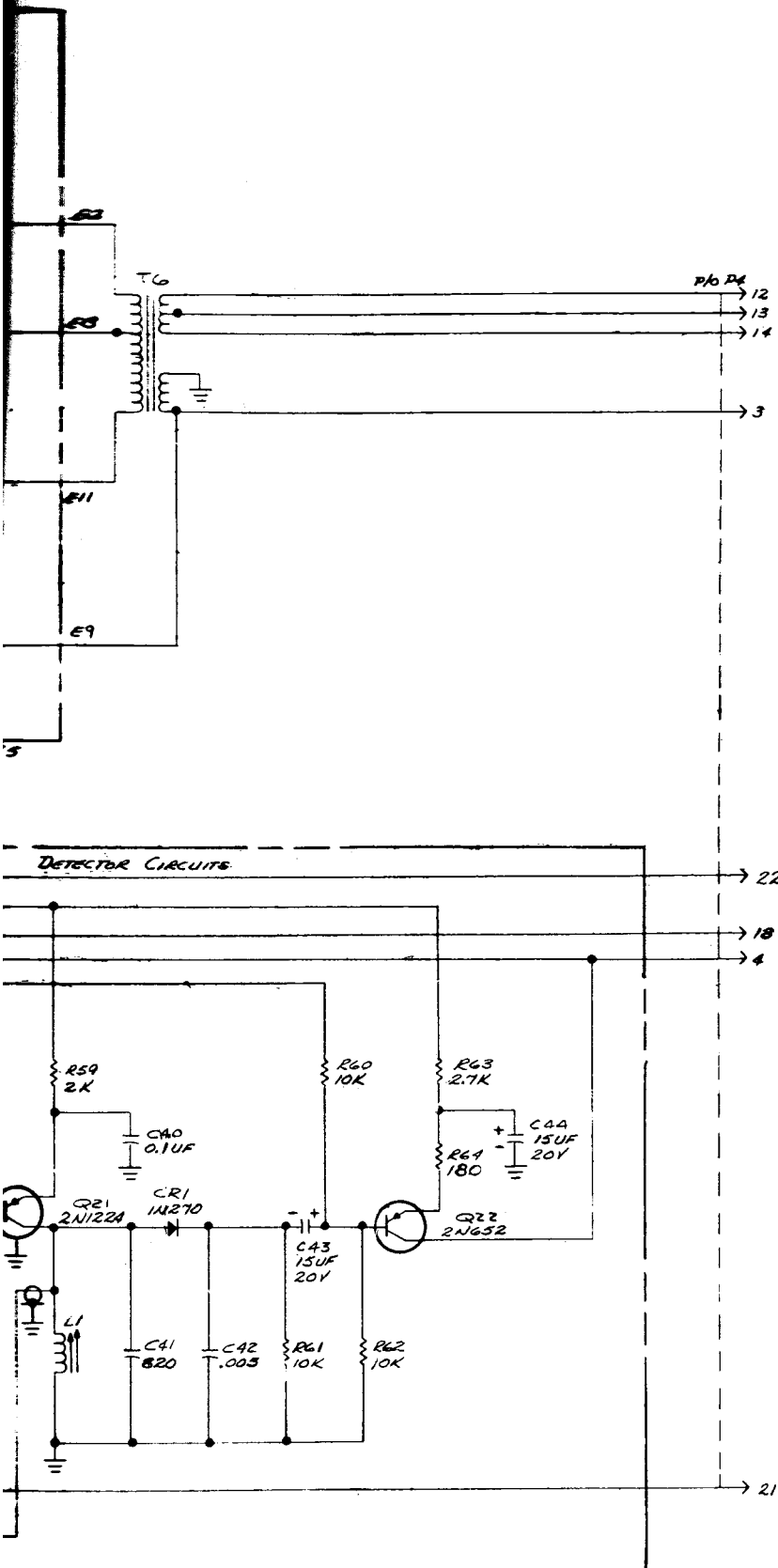

Notes:

1. REFERENCE DESIGNATIONS ARE ABBREVIATED. PREFIX THE DESIGNATION WITH THE UNIT NUMBER OR ASSEMBLY DESIGNATION OR BOTH.
2. UNLESS OTHERWISE SPECIFIED:-
 - a. ALL RESISTORS ARE OHMS
 - b. ALL RESISTORS ARE 1/4W, 5%
 - c. ALL CAPACITORS ARE MICROMICROFARADS

PROPRIETARY RIGHTS
Proprietary rights of General Dynamics/Electronics Division of General Dynamics Corporation are involved in the subject matter of this material, and all manufacturing, reproduction, use, and sales rights pertaining to such subject matter are expressly reserved. It is submitted in confidence for a specified purpose, and the recipient by accepting this material agrees that this material will not be used, copied or reproduced in whole or in part nor its contents revealed in any manner or to any person except to meet the purpose for which it was delivered.

Figure 6-13. Transceiver SC-901X, Receiver IF/Audio, Schematic Diagram

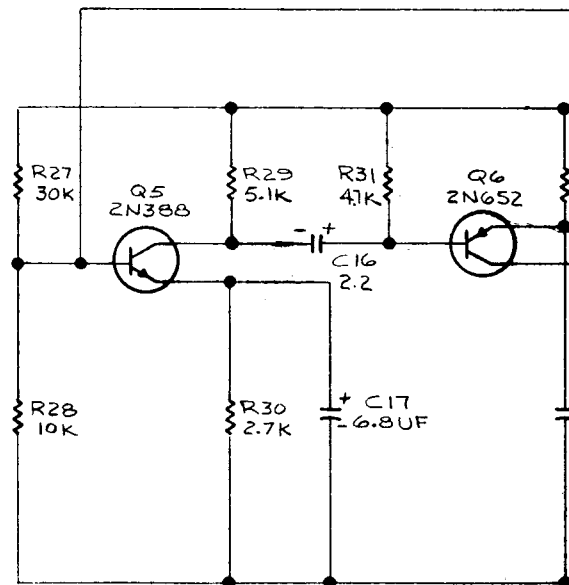
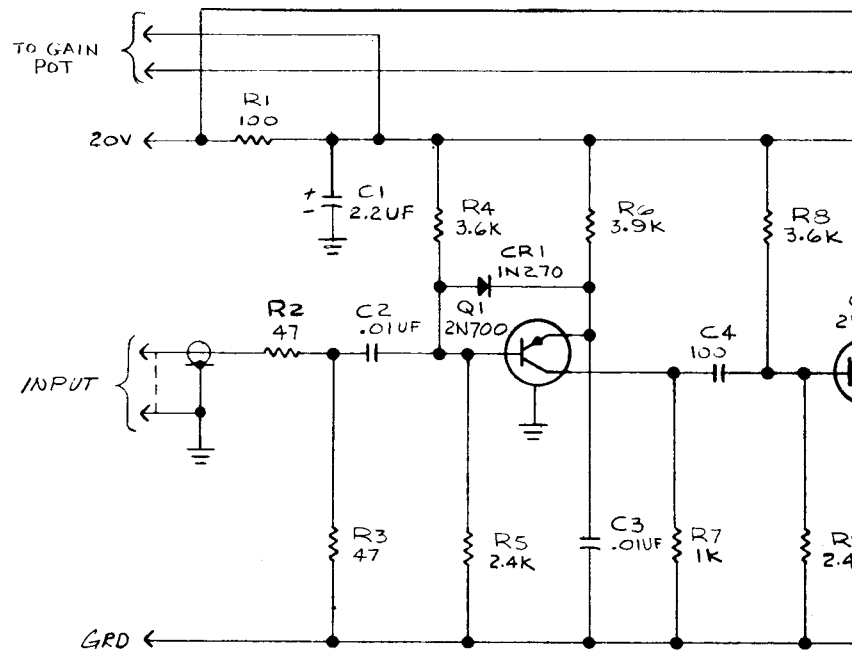

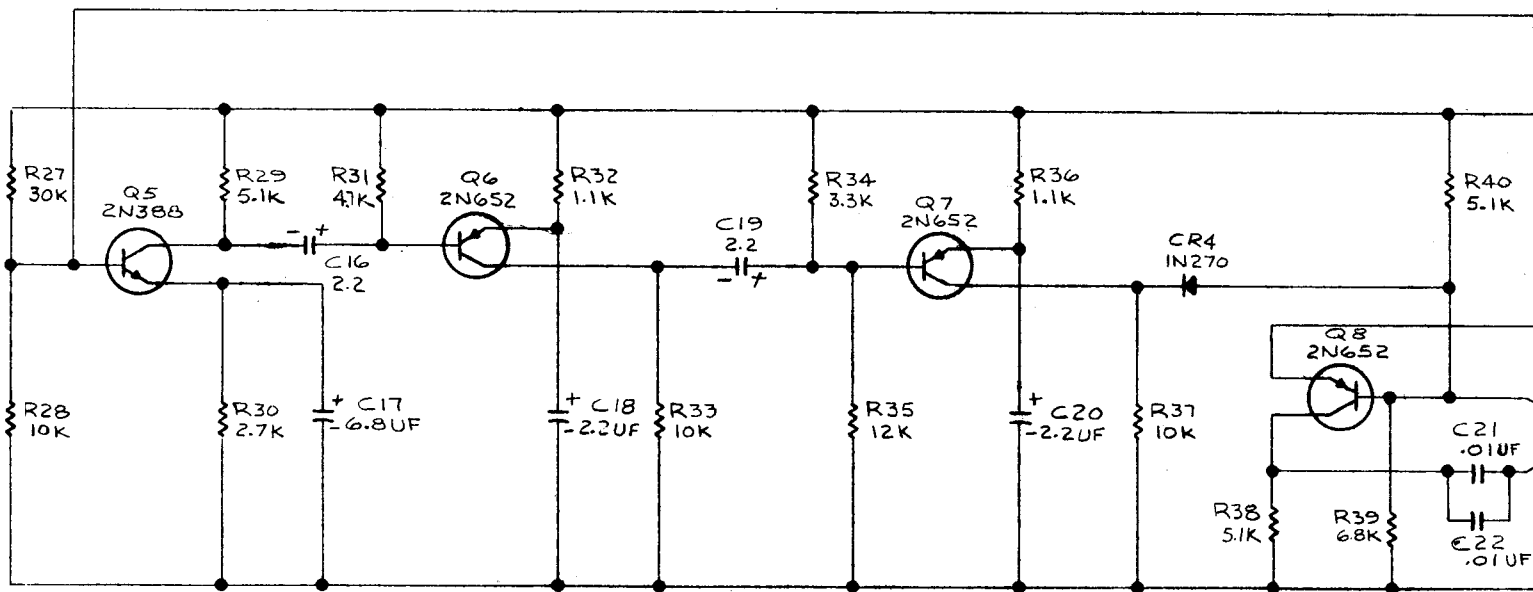
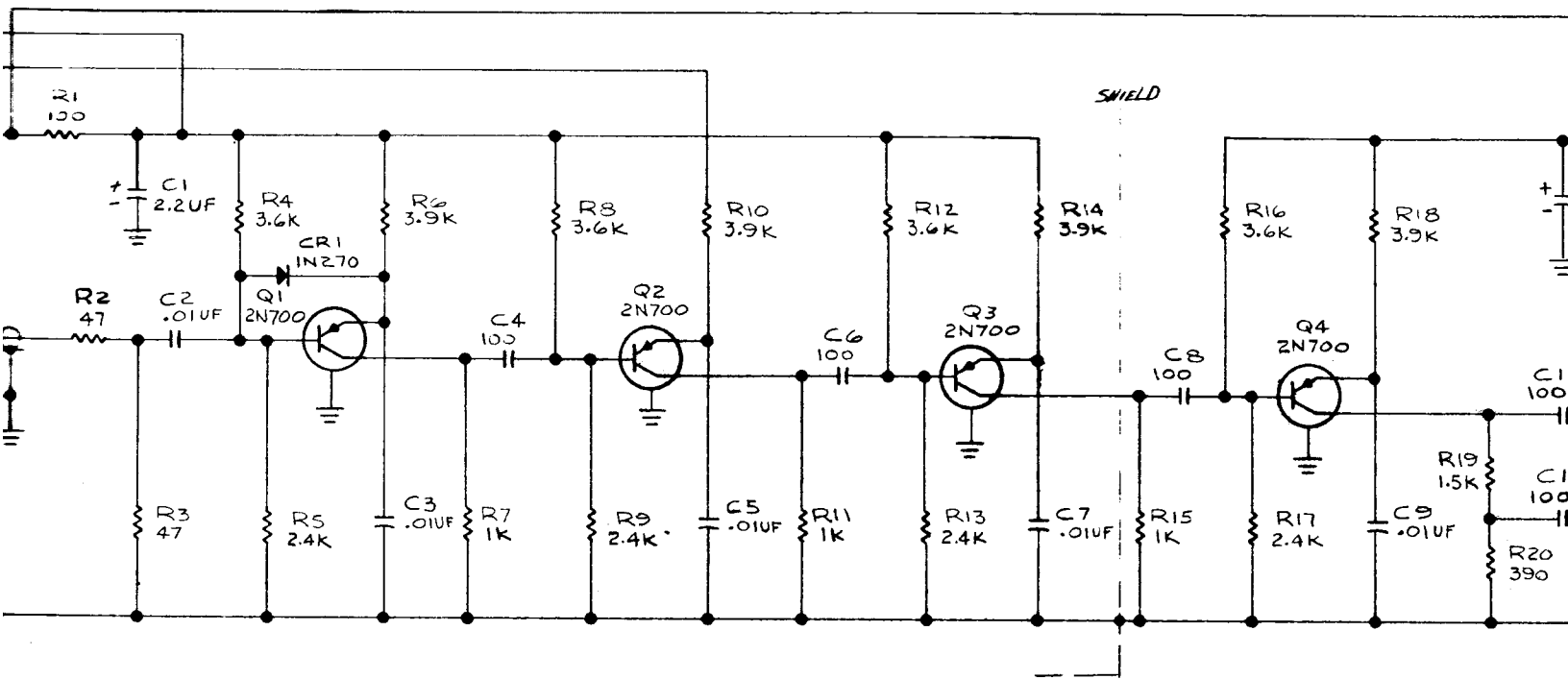

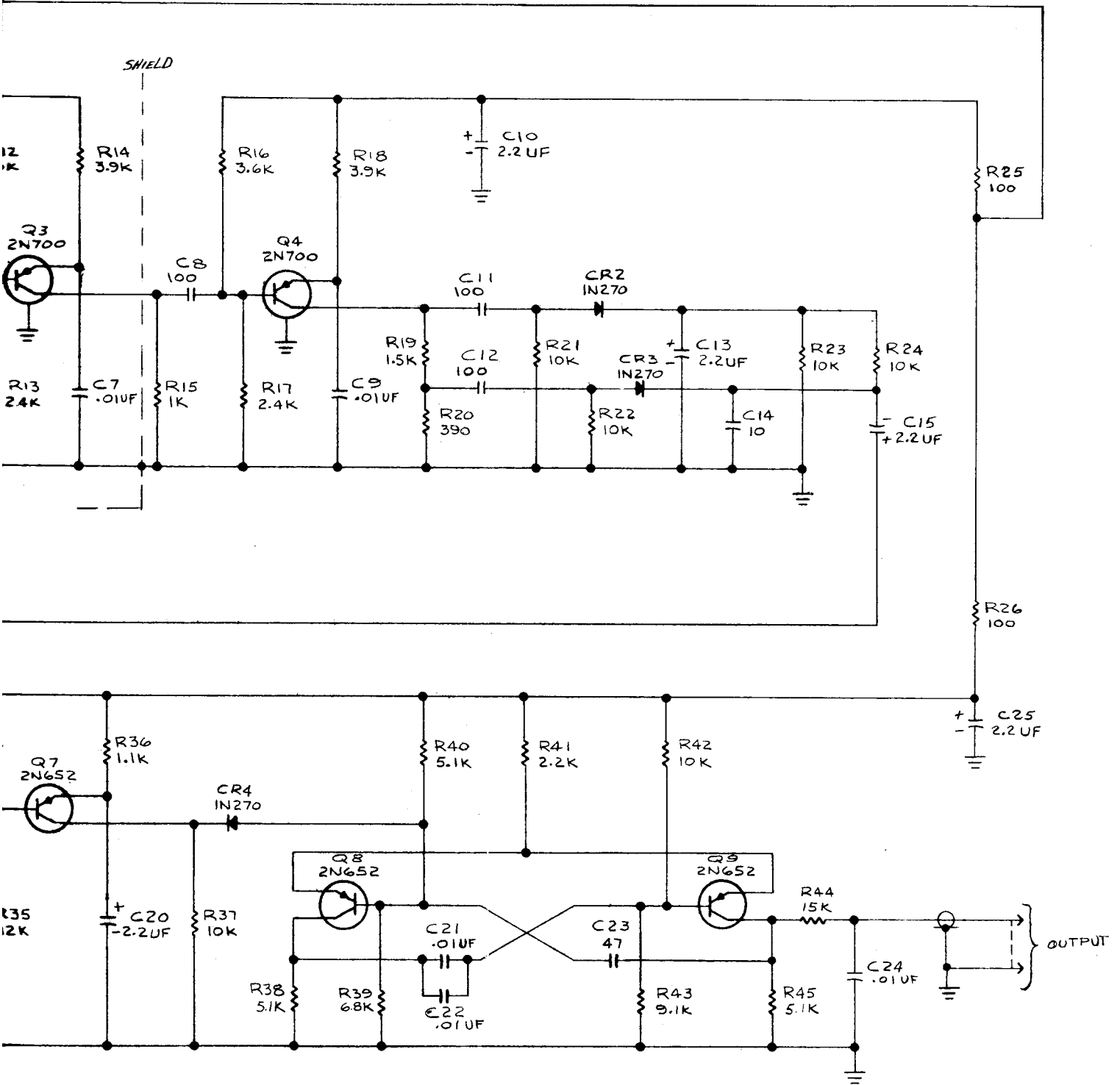
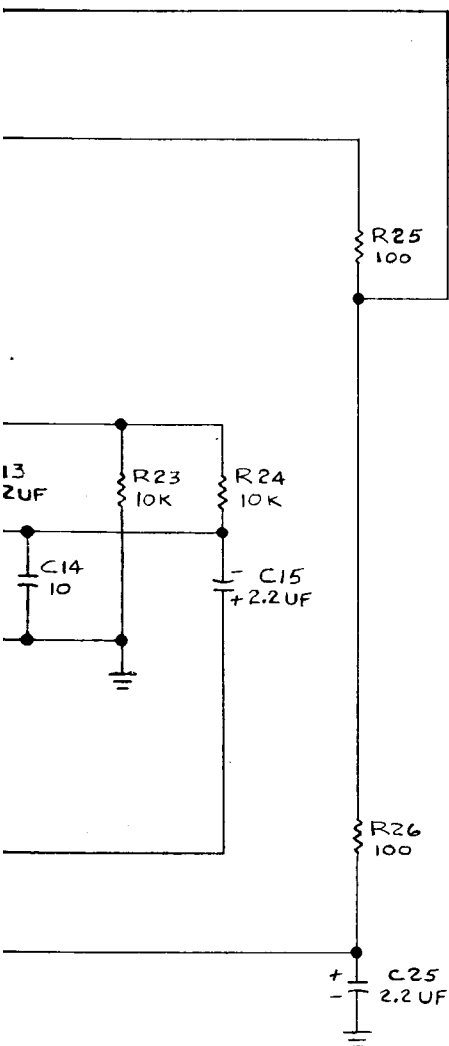

Figure 6-14. Tra



NOTES

1. REFERENCE DESIGNATIONS ARE ABBREVIATED. PREFIX THE DESIGNATION WITH THE UNIT NUMBER OR ASSEMBLY DESIGNATION OR BOTH.
2. UNLESS OTHERWISE SPECIFIED,
 - a. ALL RESISTOR VALUES ARE IN OHMS.
 - b. ALL RESISTORS ARE 1/4 W 5%
 - c. ALL CAPACITOR VALUES ARE IN MICROMICROFARADS.

PROPRIETARY RIGHTS
Proprietary rights of General Dynamics/Electronics Division of General Dynamics Corporation are involved in the subject matter of this material, and all manufacturing, reproduction, use, and sales rights pertaining to such subject matter are expressly reserved. It is submitted in confidence for a specified purpose, and the recipient by accepting this material agrees that this material will not be used, copied or reproduced in whole or in part nor its contents revealed in any manner or to any person except to meet the purpose for which it was delivered.

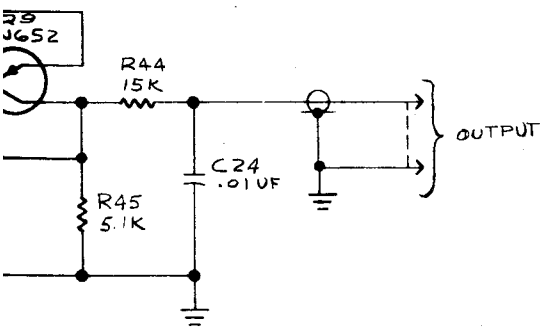
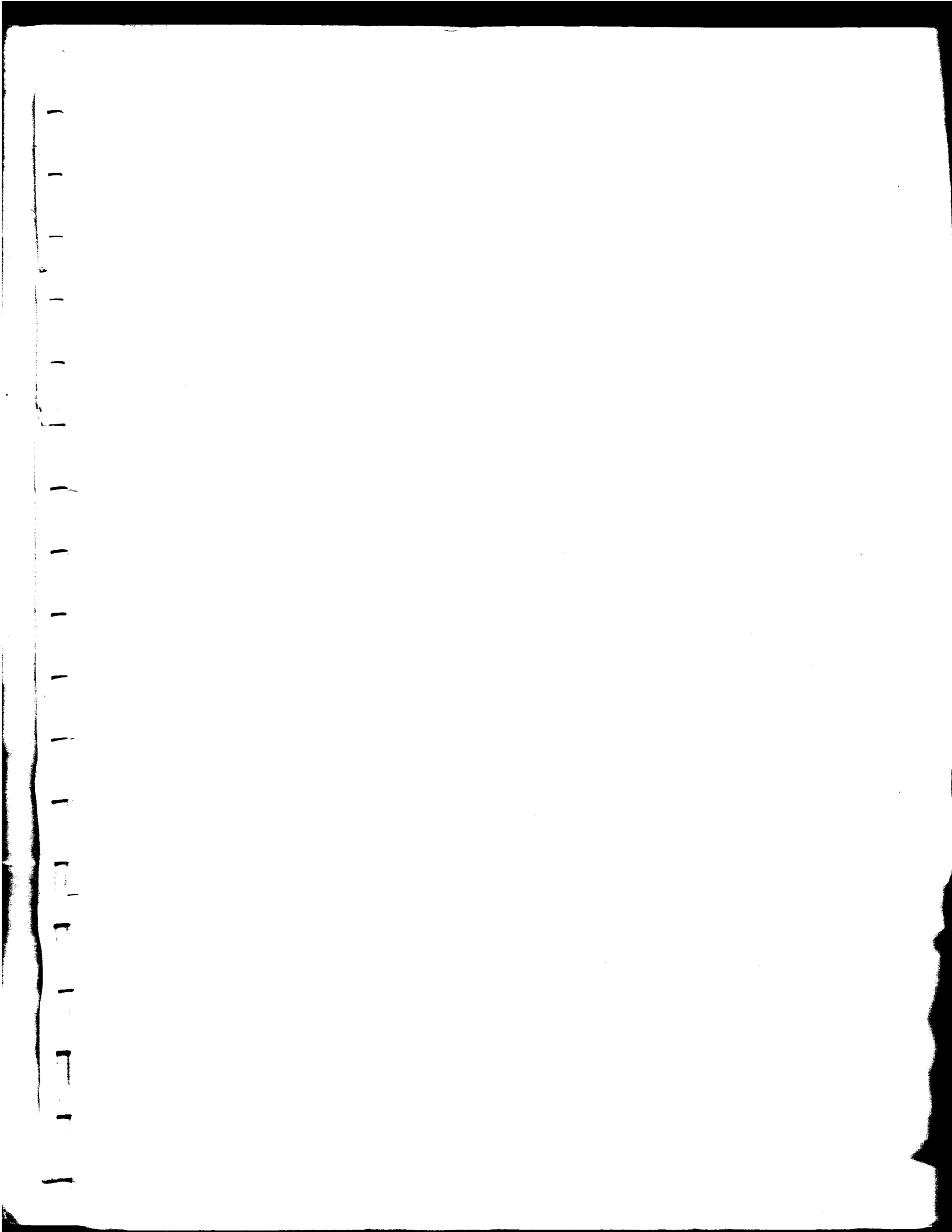

Figure 6-14. Transceiver SC-901X, Noise Blanks, Schematic Diagram



E4

E3 E1

E2

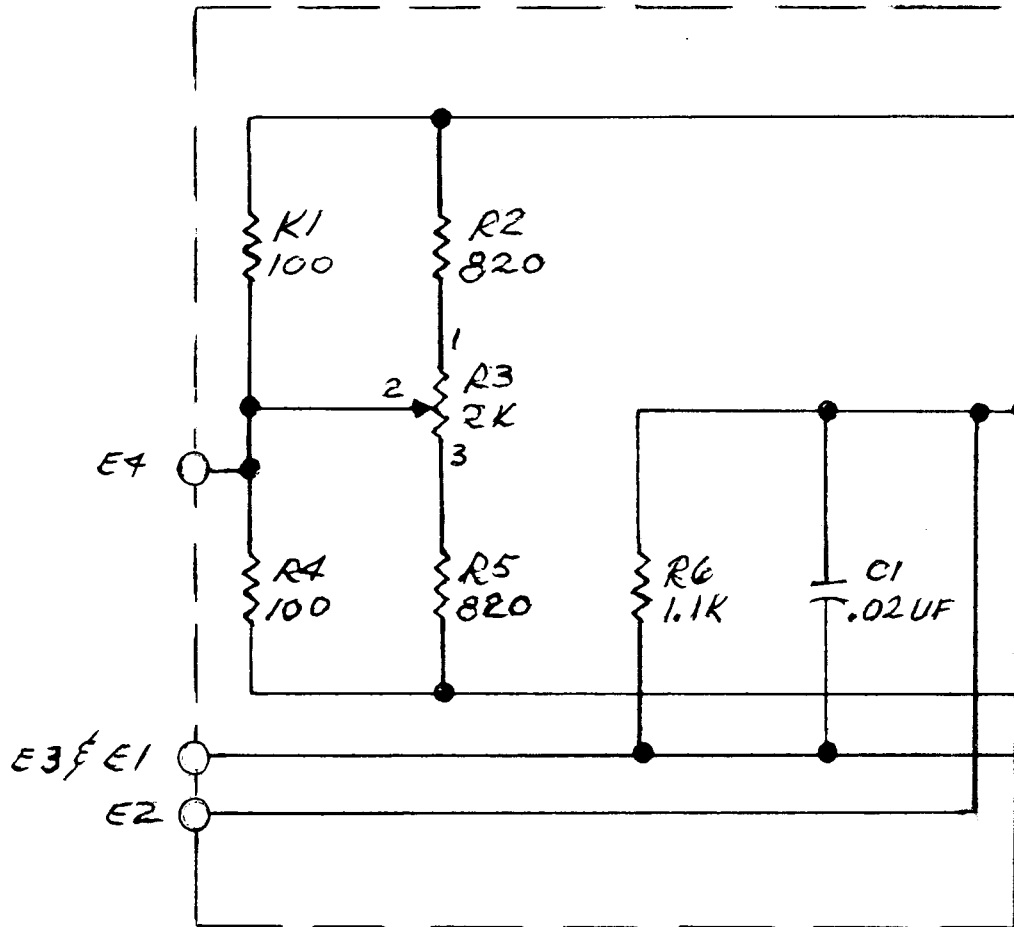

NOTES :-

1. REFERENCE DESIGNATIONS
THE DESIGNATION WITH TA
DESIGNATION OR BOTH.
2. UNLESS OTHERWISE SPEC
 - a. ALL RESISTORS ARE O
 - b. ALL RESISTORS ARE 1/4
 - c. ALL CAPACITORS ARE 1

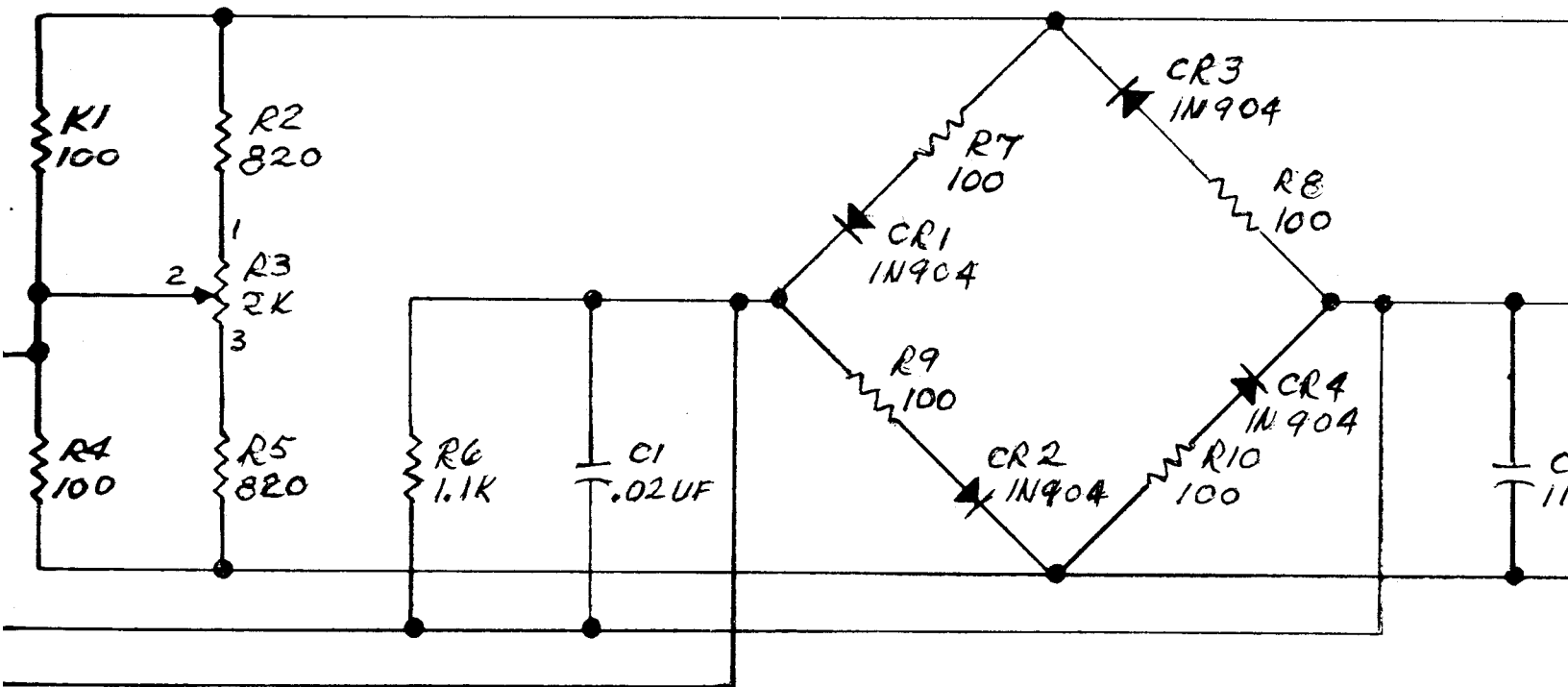

NOTES:~

1. REFERENCE DESIGNATIONS ARE ABBREVIATED PREFIX THE DESIGNATION WITH THE UNIT NUMBER OR ASSEMBLY DESIGNATION OR BOTH.
2. UNLESS OTHERWISE SPECIFIED
 - a. ALL RESISTORS ARE OHMS
 - b. ALL RESISTORS ARE 1/4W, 5%
 - c. ALL CAPACITORS ARE MICROMICROFARADS

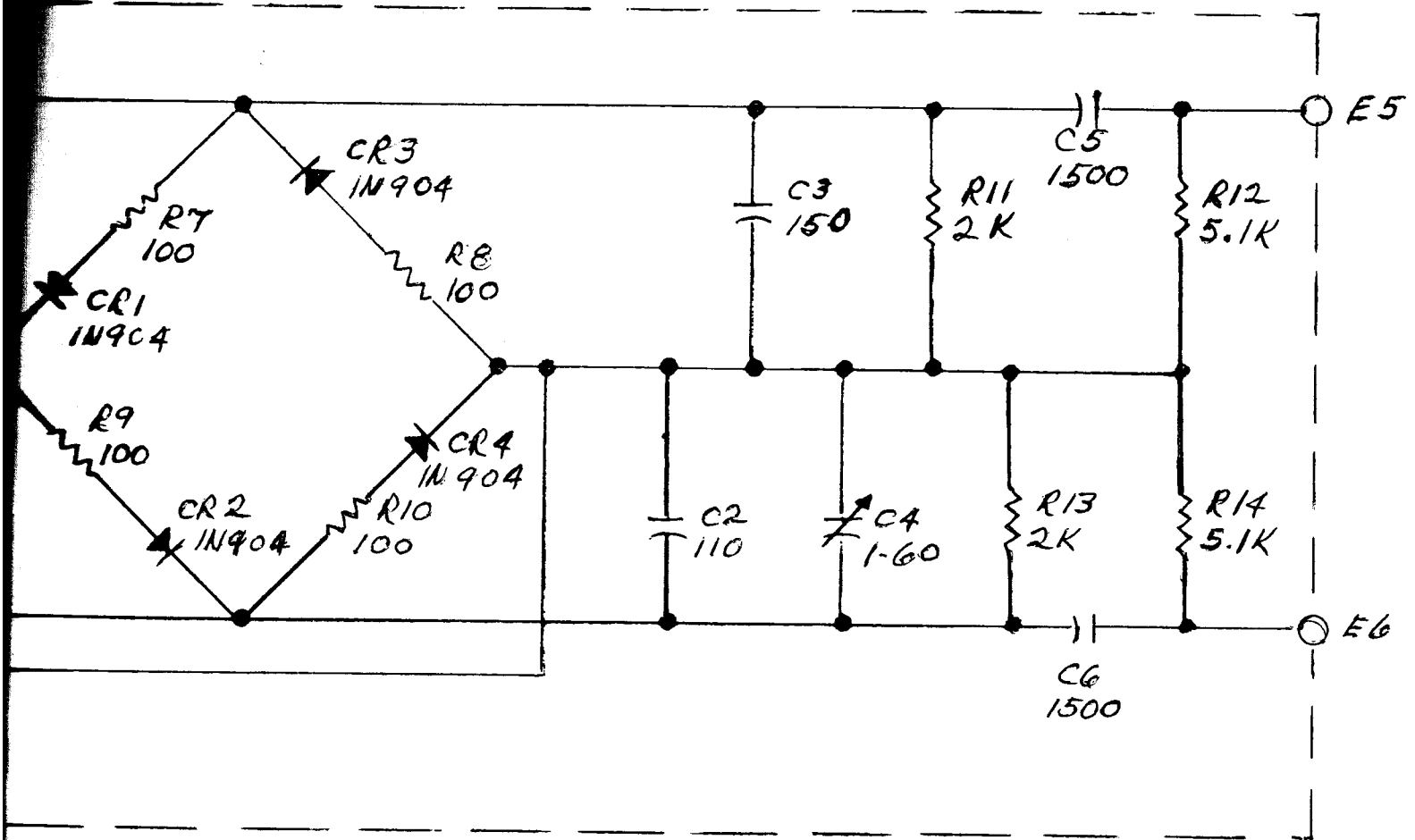

ARE ABBREVIATED PREFIX
 UNIT NUMBER OR ASSEMBLY
 FIELD
 5
 1,5 %
 MICROMICROFARADS

Figure 6-15. Transceiver SC-901X, Channel 2 Balanced Modulator

